Home
TELEPHONE
383-4111
CLASSIFIED
386-2121

The Daily Colonist.

Sunny, high 22
Weather Details on Page 2

Vancouver Island's leading newspaper since 1858

No. 144 — 121st Year | Victoria, British Columbia, Saturday, June 2, 1979 | ** | 20¢ Daily, 30¢ Sunday

—CP

A taste of things to come?

Boy looks in disgust at Robert Wilson, a Montreal postal worker. Robert is being married today and his co-workers decided he should be handcuffed to a railing and then covered with chocolate syrup, eggs and oranges.

'Malpractice level' of care given Renee

By BILL SMITH
Colonist reporter

ALERT BAY — The standard of medical treatment given an Indian girl who died in hospital here Jan. 22 reached the level of malpractice, a coroner's jury was told Friday. *(See also Page 51.)*

Internal specialist Dr. June Mills was testifying at the inquest in the death of Renee Smith who died of a ruptured appendix five days after being sent home from St. George's hospital with painkiller pills.

On a scale of one to 10, with one being low, Mills said she rated the level of care given in Renee's case by veteran local doctor Jack Pickup as a two.

In answer to a question by Michael Rhodes, lawyer for the family, whether the level of care the girl received was standard, below average, malpractice or gross malpractice, she replied: "I think it reached the level of malpractice."

Asked to define her answer, the Birmingham, England-trained doctor said, "There is a contract between a doctor and a patient to deliver a standard and quality of care. In Renee's case it fell below an acceptable standard of quality and care."

Inadequacies cited by Mills in the treatment given Renee were:

- Improper examination;
- The absence of a rectal examination;
- Inadequate X-rays;
- Incorrect charting;
- Incorrect drugs.

"There were so many errors and omissions. That's what really bothers me about this case," she said.

"The whole charting procedure bothers me, but I'm sorry to say it happens all over Canada and all over the world, not just in Alert Bay."

Mills said that allowing an empty oxygen cylinder to be taken to Renee's bedside as nurses were fighting to save her life, "was very poor medical and nursing practice."

The empty cylinder wasted precious moments, she told the jury.

Mills said it appeared the hospital's cardio-respiratory program needed revision. "Both the nurses and medical staff need to practise the procedure on a regular basis," she testified.

Pickup, according to Mills, should have inserted a tube to clear the girl's air passage

Page 2—Malpractice

Problems afflict 59 of 137 DC-10s

WASHINGTON (AP) — Nearly half of the 137 DC-10s in regular airline service in the U.S. failed to pass the detailed engine mount inspection ordered after last week's crash in Chicago, the Federal Aviation Administration revealed Friday.

FAA spokesman Fred Farrar said problems ranging "from serious to minor" were found on 59 of the wide-bodied jetliners used by eight United States airlines and that 21 still are out of service.

The remaining 38 needed at least some repairs to make them airworthy. A total 116 now have been cleared to carry passengers.

All DC-10s underwent inspection after they were ordered grounded in the aftermath of the May 25 Chicago crash which claimed 274 lives.

On at least one DC-10 which remains grounded, mechanics found a crack which experts say eventually might have caused an engine to drop off the aircraft.

An engine fell off American Airlines Flight 191 in Chicago as the plane was taking off and seconds later the aircraft crashed and exploded. Investigators now are looking into the possibility of design flaws in the jetliner.

Under an FAA directive issued after the Chicago crash, airlines must repeat the inspection of the pylons which attach the engines to the wings of DC-10s after every 100 hours of engine service or every 10 days, whichever occurs earlier.

Airlines have reported no drop in business, despite a week of the worst kind of publicity, including a statement by a member of the National Transportation Safety Board that he would like to see the plane grounded.

"Traffic this week has exceeded all our forecasts," said American Airlines' spokesman Dave Frailey.

Meanwhile, experts from the National Transportation

Page 2—Jets

SEATTLE SONICS NBA CHAMPIONS

It took 12 years to accomplish it but Seattle SuperSonics are National Basketball Association champions for the first time.

Rallying from an eight-point deficit at the half, Seattle scored a 97-93 win over defending-champion Washington Bullets on Friday at Landover, Maryland, to win the best-of-seven final four games to one.

(Story and picture on Page 14.)

'Finally, we feel like we won'

● Cabinet guesses boil down to 12 notables. Page 22

OTTAWA (CP) — "Finally, we feel like we won."

That's how one of Joe Clark's 31-member staff put it Friday as he basked in the spacious office that had just been vacated by one of outgoing prime minister Pierre Trudeau's aides.

Trudeau staff were switching to the more modest quarters three blocks away, across from Parliament Hill, where the Clark boxes were being packed.

It was the first moving day for the two groups and even the lady behind the cafeteria counter in the prime minister's Langevin Block building sensed the individual dramas:

"There were a lot of long faces in here today."

Some Clark staff, used to more crowded conditions with only cloth office dividers separating them from colleagues, were obviously pleased with the new setting.

And there was personal relief for some who had not known whether they would be kept on, even temporarily, in "the PMO" — prime minister's office — despite having worked for Clark during the election campaign. The air of uncertainty was fading.

Movers were busy shifting cartons of paper and boxes of files. There were empty filing cabinets in Trudeau staff offices, unused envelopes on a windowsill and the traces of ash from previous occupants' cigarettes on desks and typewriters.

There was some confusion over the new telephone-intercom system. And calls to Clark's office were rerouted by an operator to Trudeau's phone number.

'Pilgrimage' to Poland a big draw

WARSAW (AP) — Pope John Paul comes home today on a historic journey certain to produce a resounding show of strength for the Roman Catholic Church in Poland with echoes throughout the communist world.

Counting down the last hours before his arrival, the pope's fellow Poles sweltered through a heat wave Friday in this capital, which has become a city of barricades, street altars and field kitchens.

A huge crowd stood on the central Victory Square platform where the 59-year-old pontiff, the former Karol Cardinal Wojtyla, is to celebrate a homecoming mass this afternoon, six hours after arriving by plane on his first return to his homeland since being elected last October as the only non-Italian pope since the 16th century.

Some here predicted one million Roman Catholics would pack Victory Square for the rare pontifical mass.

In a country where an estimated 90 per cent of the 35 million residents are Roman Catholic, the trip could ignite anti-communist outbursts, but church leaders are trying to keep the lid on any such demonstrations.

The pope himself calls the eight-day visit a "religious pilgrimage," and Vatican officials expect him to be cautious in his public statements.

INSIDE

Nuke protesters cling to perch —Page 9

Infighting looms for PQ meeting —Page 52

Bridge	24
Business	6-8
Church News	20, 21
Classified	33-50
Consumer	25
Comics	32
Crossword	24
Editorials	4
Entertainment	28, 29
Letters	5
Living	24-27
Medical	26
Provincial Court	19
Sports	14-18

Trade decline douses dollar

MONTREAL (CP) — The Canadian dollar continued to plunge below the 86-cent U.S. level on money markets Friday, losing more than half-a-cent against its U.S. counterpart.

The Canadian dollar began its nosedive early Friday after closing at 86.21 cents U.S. Thursday. By opening time in New York Friday, the currency was trading at 85.87 and continued the downward trend throughout the day to close at 85.62.

Analysts said the sudden drop—which pushed the dollar below 86 U.S. cents for the first time since March 28, when it closed at 85.98 U.S. cents—can be blamed on poor trade figures released in Ottawa Friday.

"Our trade account is deteriorating to zero . . . ," one analyst said. "And with the recession getting worse in the States, we can expect our deficit to increase."

Another added: "These trade merchandise figures are the factors that are supposed to save our economy. They're just not panning out like they should and it's kind of frightening."

Canada's trade surplus dipped to $12 million in April, and Statistics Canada announced it was revising its estimate of trade figures for March to a deficit of $16 million from a surplus of $150 million.

This would be the first trade deficit recorded since last summer.

Analysts noted the uncertainty surrounding the recent election of a minority government in Canada could also be behind the decline.

'HITLER' LICENCE YANKED

LOS ANGELES (AP) — The state motor vehicles department said Friday it had recalled a licence plate reading HITLER, because it is "offensive to good taste and decency."

In a related matter, the Anti-Defamation League of B'nai B'rith announced Friday that Mattel Inc. had agreed to remove swastika symbols from model kits after the Jewish organization complained.

Ludwig von der Luhe of Oxnard was ordered to return the HITLER licence plate after the Jewish league told the state about it. Von der Luhe substituted a plate that reads: GSA 1.

"I have no idea what that means," said a state spokesman.

Officer on spot in Atlin count?

The most exciting race in the May 10 B.C. election is still on the track in Atlin with a winner to be declared at 3 p.m. today.

Neck and neck as they come down the straight are Frank Calder, Social Credit, and Al Passarell, NDP.

When the judicial recount started Passarell was ahead by three votes.

He had 748 votes to Calder's 745.

As of late Friday there were seven ballots to be ruled on by a provincial court judge. On the surface five of those votes appeared to be in favor of Calder, two in favor of Passarell.

If the judge rules that all seven ballots can be counted, the score will be 750 Passarell, 750 Calder with the local returning officer left in the ticklish spot of casting the deciding vote under the B.C. Elections Act.

The judge is expected to announce his decision this afternoon.

Stones earn $50,132 for blind

TORONTO (CP) — The two concerts given by Keith Richards and the Rolling Stones in Oshawa, Ont., on April 22 earned $50,132 for the blind.

John Magill, lawyer for the Canadian National Insititute for the Blind, said Friday he had received a cheque for that amount, which represents the proceeds, after expenses, for the concerts.

Richards performed the benefit concerts as part of a probation order set by county court Judge Lloyd Graburn on Oct. 5, 1978, after Richards was convicted of possessing heroin.

'God told us it was right,' says survivor

Prayers led to hard decision after crash rations gone

Donna Johnson
. . . he wanted them to live

ESTEVAN, Sask. (CP) — The decision of a man and a girl to eat some of the flesh of the girl's dead father following a plane crash "was right and God told us it was right," says one of the two survivors.

Brent Dyer, 25, and his sister-in-law, Donna Johnson, 18, were among four persons from Estevan, Sask., aboard a light plane that crashed into a snow-covered mountainside near Challis, Idaho, on May 5.

Don Johnson, Donna's father, died shortly after the crash and Norm Pischke, 35, pilot of the Cessna 172, suffering a head injury, wandered away the day after the crash. His body later was found nearby.

Dyer and Miss Johnson stayed with the wrecked plane for about two weeks. The were found alive near Challis on May 24 after they had walked about 28 kilometres from the crash site in five days.

Following the crash, Johnson gave his daughter his leather coat to protect her from the cold, Dyer said in an interview Friday with the Regina *Leader-Post*.

Dyer said they took that gesture as a signal Johnson wanted them to live.

"He's dead, but he wants us to live," Dyer recalled telling Miss Johnson. "And he's given us his leather coat. I knew there was nothing else I could do . . . just let her have a good cry."

Finally, after a considerable time with their food gone, they decided to eat some of the flesh from Johnson's body, Dyer said.

"It was right. We talked to God and we prayed. And whatever else came back we knew we had to eat him and we did.

"I want it known that we weren't ashamed. We knew it was right and God told us it was right. We knew it was what Don would have wanted."

Dyer said in the interview he felt the presence of God throughout the experience.

"We were never afraid. Sure, we were awful lonely and we wanted to get home. But there was strength in us."

Dyer said he kept silent on their experiences until after the funeral of Johnson, 50, and Pischke.

With Dyer for the interview was his father, Jim, Mrs. Evelyn Johnson, the wife of Don, her son Brian, Keith Johnson, Don's brother, and Rev. Walter Wadey of St. John the Baptist Roman Catholic Church. Miss Johnson, still in a wheelchair with frostbitten feet, was not present for the interview.

Wadey said he found nothing morally wrong with the actions of

Page 2 — Decision

Brent Dyer
. . . 'we weren't ashamed'

OFF PAGE ONE/WEATHER

Decision right, survivors say

From Page 1

the two survivors but would make no further comment.

Custer County sheriff Sid Teuscher said Friday a six-man coroner's inquest in Challis ruled that Pischke died of injuries suffered in the crash and Johnson died of hypothermia, or loss of body temperature, and secondary exposure.

Johnson suffered no severe injuries in the crash-landing but died of exposure when he gave his daughter his heavy leather coat the first night after the crash when temperatures dropped, the sheriff said.

"Pischke suffered a serious head wound in his forehead from the crash."

Teuscher said the inquest completes the investigation as far as Custer County is concerned. "It goes on the record and we don't plan an investigation into any other aspects."

He declined to comment on Dyer's interview.

"They're young people and they're going to have to live with it," Teuscher said. "There's no way that I'm going to make any statement to make it harder on them."

The surviving pair had only a few candy bars, a bag of potato chips and some cough candies for food.

"We tried to horde them as best we would. We got to the point where we'd take one cough candy and break it in half."

When they found a bottle of soft drink in the wreck they resolved to "make it last forever."

"But we ended up drinking it right away and damn, did it taste good."

It was after "a lot of thinking" they decided to eat some of the flesh from Johnson's body, taking his decision to give his daughter his coat as a signal he wanted them to stay alive and get home.

"We had a kind of burial service of our own for Don. We were so damned close to God we knew the man was looked after . . . he was in peace."

The pair made fires with the help of gasoline from the plane, prepared to use a fire extinguisher to release a cloud of white smoke to signal any search planes and found a piece of polished tin to use to signal and to melt water.

Before the two left plane, they put a note in Johnson's camera case and left it hanging from the steering column of the aircraft. The note said the two were walking out and heading north.

The two benefited from what Dyer called a series of "miracles" on their way down the mountain. They found a snow bridge to get them acroes a river and a pool of clean water to wash in.

At one point, huddled against a rock in the rain, Dyer said they yelled "either end it here or make this rain stop." The rain stopped, he said, and they built a small fire to dry off.

Dyer said a small bird followed them until they arrived, thin and haggered, at a silver mine about 70 kilometres southwest of Challis.

"We prayed to this bird — I said this bird is God."

Alfred Swanson, son of the operator of the silver mine, was the first person to see Dyer and Miss Johnson. He was wary of the pair at first, Dyer recalled, but then Swanson said: "You're the Canadians."

"And I just fell into his arms."

Last-leg controls to 'aim' Skylab

WASHINGTON (UPI) — The space agency announced Friday it was proceeding with plans that could give it some control over where the doomed Skylab space station would fall when it re-enters the atmosphere in the next four to seven weeks.

Spokesman William O'Donnell said the agency would try to maintain control over the 78.5-ton Skylab until the final few hours so engineers would be able to act if it appeared Skylab debris might fall over heavily populated areas.

The latest estimate is that the 118-foot assembly will fall between June 27 and July 21, with July 9 the most likely date.

At best, the National Aeronautics and Space Administration would have little control over Skylab's fall, but might be able to delay its re-entry by a few hours, thus changing the portion of Earth on which surviving debris would land.

NASA said as many as 500 pieces are expected to survive the heat of air friction and hit the surface, scattering along a belt 6,400 kilometres long and 160 kilometres wide. The chance of one injury from this debris is about 1 in 150, the agency said.

Malpractice level

From Page 1

and cortisone should have being used intravenously.

"I don't know why intravenous was not used because it's so much easier on a patient."

Mills, operating a clinic here for the Nimpkish Indian band, said that looking at the facts of what transpired on Jan. 17 and 18, diagnosis of the girl's illness was simple.

The pre-adolescent girl should have been seen by Pickup when she was first taken to the hospital Jan. 17 by her uncle, Leonard Smith.

"A doctor takes a risk not seeing someone complaining of abdominal pain, she said. "He can choose not to see such a person but is taking a big risk."

Earlier, the uncle testified his niece, barely able to walk because of severe abdominal pain, was given painkilling pills by a nurse Jan. 17 and told to go home to bed.

Mills said she would have admitted the girl, made sure a consent form was signed and started the process of obtaining tests.

"The basic problem in this case was the absence of a rectal examination," the doctor said. "If you do not put your finger in, you put your foot in it, there's no substitute. It is essential."

The witness said it was not good medical practice to allow anyone to return home complaining of abdominal pain and being given painkillers. "Not seeing a doctor was not acceptable."

She said it was a good practice always for a doctor to see a patient in such circumstances because a nurse doesn't have the legal ability to diagnose a patient.

Concerning testimony that Renee was a difficult and unco-operative patient, Mills said the doctor and nurse together with relatives should be able to get the co-operation. "After 30 years of medical practice it should have been no problem."

She said Pickup should have taken an adequate history, which was not done in this case, talked to the patient and obtained information from a relative or guardian.

She said a patient should not be given painkillers for abdominal pain before being examined because symptoms could be "masked."

She disagreed with earlier testimony that Renee was an adult. Mentally, emotionally and physically, she was still a child, she said.

The absence of a medical or family history was inexcusable, Mills told the jury.

"The difference is that as a doctor not having written this down you have no recourse to confirm your examination . . . and it makes you liable.

"There are rules and regulations that have come down in years of medical practice. We don't like rules and regulations but they are there for a purpose," she said.

The witness said there should have been more X-rays taken by Pickup.

"He made a diagnosis of acute abdomen. I don't know why he didn't X-ray for acute abdomen. You ask for acute abdomen X-rays and chest comes as a matter of course."

"The girl's diaphragm was pressed up" in the X-rays, not because of chest problems, but because of abdominal problems, she testified.

"The most common thing in a child that age would be appendicitis."

Mills said that Pickup had seen the girl Jan. 13 for treatment of a cold and "when she didn't get better, he should have guessed something else was wrong."

Renee, she said, had a slight chest infection originally but this was beginning to clear up. The girl's constant vomiting was irritated by the "pushed-up" diaphragm.

Mills said there should have been a direct order by Pickup for a urine analysis and a catheter inserted to gather information about the amount of fluid intake and output.

The witness testified that drugs administered by Pickup had the effect of "masking" symptoms. "If you tranquilize a patient you can't get a true picture."

Mills said the girl was put in a "holding pattern" by the medication and being given oral medication interferred with her life support system.

Mills said that Pickup had until 10 a.m. of the day of the girl's death to save her life.

She said the girl should have been transferred to another hospital, something Pickup had told the inquest he was unwilling to do because of her condition.

Earlier Pickup told crown counsel Sidney Shook of Campbell River that he would ordinarily be able to diagnose an acute appendix in half an hour.

"I considered operating on her every day. At no time did I get a definite reading what was wrong. Her general condition was such that an operation was a risk."

Jets afflicted

From Page 1

Safety Board have begun a detailed investigation to pinpoint the cause of the Chicago crash, a task which is expected to take about four weeks.

Board member Philip Hogue, after receiving a briefing from staff engineers and scientists, said he would not be a passenger on a DC-10 until more questions are answered about the plane's design. And, he said, if he had the power he would order the DC-10 fleet grounded.

The safety board has the duty of investigating accidents and Hogue often heads the team at the scene of a crash. But the board can only recommend action such as groundings and, in the case of planes, the FAA makes such a decision.

A problem common to many of the DC-10s needing repairs is with a sophisticated bolt called a monoball, contained in the structure which holds the engines to the wings, Farrar said.

Mechanics are finding cracked bolts in the monoball and other evidence of metal fatigue. The term metal fatigue implies a weakening of metal parts or structures because of extended use, vibration, other stress or faulty manufacture.

Mafia figures suspected in JFK 'conspiracy' death

WASHINGTON (AP) — The House of Representatives assassinations committee says in its final report that John F. Kennedy's death was probably due to a conspiracy and that the committee cannot rule out the possibility of involvement by organized crime figures or Cubans.

The report says that if organized crime figures were involved, the most likely would be reputed mob bosses Carlos Marcello in Louisiana and Santos Trafficante in Florida. The report says the committee has no conclusive evidence either of them was in fact involved in any conspiracy.

The report also discusses speculation that former Teamsters president James Hoffa might have been involved but draws no conclusion.

Associated Press was shown the draft of the organized crime section of the final report in March.

The committee concluded last December that Kennedy was probably assassinated in a crossfire by two gunmen and that it could rule out almost all types of conspirators except individual mobsters or Cuban exiles.

The committee concluded that the assassination was probably a conspiracy because of evidence by accoustics experts that they are 95 per cent certain a shot was fired at Kennedy in Dallas, Tex., on Nov. 22, 1963 from a location other than the nearby building from where Lee Harvey Oswald is alleged to have fired three shots at the president's motorcade.

The weather

June 2, 1979

Sunny except early morning low cloud. Winds brisk westerly. Friday's precipitation: nil. Sunshine 15 hours 24 minutes. Recorded high and low at Victoria airport 24 and 10. Today's forecast high and low 22 and 8. Today's sunrise 5:16, sunset 9:08. Moonrise 12:44 p.m., moonset 1:39 a.m. Sunday outlook: mostly cloudy, cooler.

East coast of Vancouver Island — Sunny except for early morning low cloud. Winds light. Friday's precipitation: nil. Recorded high and low at Nanaimo 27 and 7. Forecast high and low 25 and 6. Sunday outlook: mostly cloudy, cooler.

West coast of Vancouver Island — Cloudy except sunny periods in southern sections. Winds light. Forecast high and low at Tofino 18 and 6. Sunday outlook: cloudy.

North coast of the Mainland — Cloudy with a few periods of rain or drizzle. Winds light southeasterly. Forecast high and low 15 and 9. Sunday outlook: mainly cloudy.

Extended outlook, Monday through Wednesday — cloudy periods with chance of some showers, cooler. Highs 19 to 23. Lows 6 to 9.

READINGS

	Max.	Min.	Precip.
St. John's	14	4	—
Halifax	17	10	0.2
Fredericton	18	10	—
Charlottetown	13	8	—
Montreal	23	11	—
Ottawa	25	13	—
Toronto	23	8	—
Thunder Bay	19	7	12.0
North Bay	26	13	—
Kenora	14	2	1.4
Winnipeg	15	6	9.0
Churchill	1	0	—
The Pas	8	2	—
Brandon	18	6	18.2
Regina	20	2	3.8
Saskatoon	22	2	1.0
North Battleford	20	5	—
Swift Current	21	2	0.4
Medicine Hat	23	1	—
Lethbridge	23	5	—
Calgary	22	8	—
Edmonton	22	6	—
Cranbrook	24	4	—
Castlegar	25	8	—
Penticton	25	11	—
Revelstoke	27	7	—
Vancouver	22	10	—
Prince Rupert	15	10	10.0
Terrace	18	11	1.0
Stewart	12	9	9.9
Port Hardy	18	9	—
Tofino	22	8	—
Comox	24	12	—
Williams Lake	21	9	—
Kamloops	28	13	—
Dawson City	24	2	—
Whitehorse	13	6	0.4
Fort Nelson	23	8	2.0
Fort St. John	21	10	—
Peace River	19	9	—
Yellowknife	9	2	—
Inuvik	16	0	—

TIDES AT VICTORIA
(Tides listed are Pacific Standard Time)

	Time H M	Ht Ft.	Time H M	Ht Ft.	Time H M	Ht Ft.	Time H M	Ht Ft.
2	0400	6.5	0645	6.1	1345	3.9	2240	8.2
3	0430	6.0	0845	5.6	1425	4.5	2300	8.1
4	0620	5.1	1055	5.5	1445	5.1	2305	8.1
5	0620	4.3	1245	5.7	1530	5.6	2315	8.2

TIDES AT SOOKE

	Time H M	Ht Ft.	Time H M	Ht Ft.	Time H M	Ht Ft.	Time H M	Ht Ft.
2	0200	6.9	0425	7.1	1300	3.9	2100	8.0
3	0325	6.3	0605	6.5	1345	4.5	2120	8.2
4	0430	5.6	0820	6.1	1415	4.9	2155	8.4
5	0520	4.8	1015	6.1	1445	5.3	2205	8.6

TIDES AT FULFORD HARBOUR

	Time H M	Ht Ft.	Time H M	Ht Ft.	Time H M	Ht Ft.	Time H M	Ht Ft.
2	0625	6.8	0910	7.1	1530	4.7	2335	10.5
3	0655	6.1	1110	6.9	1635	5.5		
4	0010	10.4	0720	5.4	1305	7.2	1730	6.2
5	0035	10.2	0745	4.6	1440	7.7	1830	6.8

Kelly's Stereo Marts . . .
FOR
—AMPLIFIERS . . .
—SPEAKERS . . .
—RECEIVERS . . .
—TURNTABLES . . .
—PACKAGES . . .
—CAR STEREOS . . .
—TAPE DECKS . . .
—REEL TO REELS . . .
—COLOR OR . . .
B & W TV'S . . .
—VIDEO UNITS . . .
—TAPES and CARTRIDGES . . .
—HEAD PHONES . . .
SEE KELLY'S FIRST or LAST BUT SEE US!
WE'LL MAKE IT WORTH YOUR WHILE
TO SERVE YOU BETTER . . .
WE ARE OPEN WEEK NIGHTS
'TIL 9 p.m.
Kelly's Stereo Marts
OPEN WEEKNIGHTS 'TIL 9 P.M.
728 YATES
388-5502

Honda
CAR CENTRE
YATES AT QUADRA

'79 HONDA CIVIC 2-DOOR
$4195
PLUS freight and dealer prep.
Excellent Trade-In Allowances
6-2

477-2658

Cedar Hill
We carry a COMPLETE SELECTION OF FERTILIZERS AND TOOLS for Your Gardening Needs
HANGING BASKETS
Add to the beauty of your garden
5.95 to 15.95
BEDDING PLANTS
Hurry! They're going fast!
Still a good selection
TROPICAL PLANTS
Visit our Greenhouse and see them
Cedar Hill GARDEN CENTER
Directly behind our Former Location.
1550 CHURCH AVE.
Half Block West of Shelbourne
HOURS: Mon. to Sat. 9:00-5:30 Sundays 10:00 to 5:00
"Serving Victoria Gardens for Over 25 Years"

Embassy sieges end peacefully

—AP

Dondenne gives freedom wave

SAN SALVADOR (AP) — Twenty-five militant leftists evacuated the French and Venezuelan embassies under diplomatic safe conduct Friday, freed six hostages they held for almost a month in the French embassy, and were flown out of the country.

Diplomats said a French military DC-8 aircraft took them to Panama but it is unclear whether they would be granted asylum there or be flown to another country. They vowed to return and continue their fight against the military-backed government of President Carlos Humberto Romero.

The Friday swap ended a series of occupations involving three embassies and several churches, which set off a wave of violence in which an estimated 90 persons were killed.

The area in front of the French embassy was cleared of police and troops, a chartered bus with French and Panamanian flags draped across its hood was brought around, and the 16 militants inside left under the diplomatic protection of French special envoy Phillipe Cuvillier, an unidentified special emissary from Venezuela and Panama's charge d'affaires, Maria Teresa Barraza de Castro.

"We shall return!" the weary-looking militants shouted in Spanish as they boarded the bus with fists clenched in Marxist salutes.

Their faces were covered by bandannas of red and yellow — the colors of the Popular Revolutionary Bloc, a worker-peasant group working for social and human rights reform in whose name they had acted.

The hostages emerged a few minutes later, led by 62-year-old ambassador Michel Dondenne. "Gracias a Dios!" — Thank God — Dondenne said before they were driven away in diplomatic automobiles.

The bus then went to the Venezuelan embassy and picked up the nine bloc members occupying it.

The leftists were taken to Ilopongo International Airport, where the French air force transport had been standing by since the previous evening.

A bloc spokesman said later: "There are so many ways for the militants to return to this country. They are going to learn new things abroad and they will be a bigger help when they come back."

The victims of the month of violence included 24 persons killed May 8 in front of the occupied Metropolitan Cathedral when police fired on a demonstration, and 14 killed by police May 22 when they tried to bring food to militants in the Venezuelan embassy.

ISLAND ENVELOPE COMPANY LTD.
386-7421
ENVELOPES ARE EXPENSIVE
CALL THE EXPERTS
OWNED & OPERATED LOCALLY
444 WILLIAM ST., VICTORIA, B.C. V9A 3Y9

Major Alaska quake warning

NEW YORK (AP) — A barren stretch of Alaska coastline will likely be hit by a major earthquake during the next few decades, U.S. scientists warned Friday.

The U.S. Geological Survey issued an unprecedented "statement of concern" about a possibile quake to federal and Alaska state officials.

The statement coincided with predictions by geologists from the USGS and Columbia University that an earthquake of eight on the Richter scale is likely to strike an area known as the Yakataga seismic gap, 254 kilometres southeast of Valdez.

Columbia scientists told the American Geophysical Union in Washington that they had estimated the probable location of the earthquake from past records.

But they said it was impossible to know when the quake would strike. It might occur shortly or be several decades away.

H. William Menard, USGS director, issued a statement saying the agency would intensify geologic study of the southern Alaska area beginning this month.

He said most scientists who had examined the Columbia data agree an earthquake was likely. Menard said the geologic study "may be useful in predicting when and where such quakes will occur in Alaska and elsewhere."

Few people live near the centre of the predicted earthquake area, which stretches from Kayak Island to Icy Bay. The largest village, Yakataga, has fewer than 20 persons.

But Menard said an earthquake of eight on the Richter scale might produce potentially damaging ground motion over an area as large as 78,000 square kilometres.

The Richter scale measures ground motion as recorded by seismographs. The San Francisco earthquake of 1906 has been estimated at magnitude 8.3.

Government scientists said they were studying whether an earthquake at Yakataga would threaten the oil pipeline facilities at Valdez.

However, it is considered unlikely there would be any danger to Anchorage, 370 kilometres to the west. Anchorage was hit by a disastrous earthquake in 1964 which measured 8.5 on the Richter scale.

In 1976, the USGS began a special study of an area known as the southern California uplift which has displayed signs of geological instability.

Seismologists at Columbia's Lamont-Doherty Geological Observatory became suspicious of the area when they noticed that no major quakes had occurred there since 1899, even though it lies along one of the Earth's major fault zones.

Data collected after a Feb. 28 earthquake near Yakataga has confirmed suspicions that the area is under stress.

The last two major earthquakes to strike the Yakataga area occurred about a week apart in September 1899. Ships at sea reported avalanches along nearly 100 kilometres of coastline.

TIDY CAR
NEVER WAX YOUR CAR AGAIN
WE GUARANTEE IT IN WRITING

Never wax your car again. Tidy Car's Preserv-A-Shine is not a wax. It's an exclusive formula that's actually buffed into the surface of the car to give a protective glass-like shine that seals out the harmful effects of oxidation, salt, snow and sun. If not 100% satisfied there is no charge.

	NEW VEHICLE	OLDER VEHICLE
Compact	$40.00	$55.00
Mid-Size	45.00	60.00
Full Size	60.00	75.00
Luxury Class	75.00	90.00
Reg. Station Wagon	60.00	75.00
Reg. Pickup	60.00	75.00
Vans	75.00	90.00

The Preserv-A-Shine process includes initial treatment and an annual cleaning and resealant job. Special Offer For Limited Time Only. First resealant free. Additional resealant $20.00 service charge. Ask about vinyl roofs and interior shampooing. Boats included also.

TIDY CAR
ASSOCIATE DEALERS
SETTLE & DOHERTY
542 Hillside Avenue
(West of Government St.)
OPEN
Mon. to Sat.
8:30 a.m. to 5:30 p.m.
CHARGEX VISA
382-4222 Evenings 382-9505
6-1

NAMES in the NEWS

Linda's kiss took Robert bit too high

It wasn't the kiss **Linda Chase** gave her boyfriend to which jail officials in New Brunswick, N.J., objected—but what was allegedly in the kiss was a different matter. Miss Chase's boyfriend, **Robert Stiglitz**, 20, is serving an indeterminate sentence for parole violation and several counts of burglary. Authorities say Miss Chase, 18, was kissing Stiglitz goodbye when she allegedly passed a balloon filled with marijuana from her mouth to his.

Susan Murray of Pikeville, Ky., went looking for a place to give birth by the Lamaze method of natural childbirth and ended up four states away from home. The nearest hospital offering a program like the one she and her husband, **Dale**, wanted was in Lexington, Ky., a two-hour drive from Pikeville. But the Murrays own a plane, so they decided to look a little farther. Mrs. Murray gave birth to an eight-pound boy at a hospital in Manchester, Conn., where she lived with her sister when she was a stewardess working out of New York's Kennedy International Airport.

Los Angeles **Mayor Tom Bradley** Friday signed a "gay rights ordinance" banning discrimination in the city on the basis of sex or sexual preference for employment, housing or business.

One of the most famous Vietnam-era soldiers— *Ballad of the Green Berets* singer **Barry Sadler**—was charged in Nashville, Tenn., with second-degree murder Friday in the Dec. 1 shooting of a transient song writer.

Missionaries expelled

BUJUMBURA (Reuter) — The Central African state of Burundi Friday expelled 12 foreign missionaries, including a Canadian and one U.S. citizen, accused of inciting rebellion against the military government of President Jean-Baptiste Bagaza.

The names of the missionaries were not immediately available. Some of the 12 left this capital Friday and others will leave today.

The government accused them of inciting young Burundians to flee the country with warnings that civil war was about to erupt.

They were also alleged to have distributed leaflets in some parishes inciting the population to revolt.

New PM asks peace

SALISBURY (AP) — Bishop Abel Muzorewa took office Friday as Zimbabwe Rhodesia's first black prime minister and pleaded for an end to the guerrilla war that has taken more than 16,000 lives.

He succeeded white Prime Minister Ian Smith, who ended his white-minority government last year and agreed to last month's elections that brought black majority rule to Zimbabwe Rhodesia, formerly known as Rhodesia.

Muzorewa, 54-year-old bishop of the United Methodist church, was sworn in about nine hours after Zimbabwe Rhodesia was born at the stroke of midnight.

He spoke to reporters and about 400 persons outside the red brick building housing the prime minister's offices, which only whites have occupied in the past. He said he is extending "a hand of fellowship" to the estimated 40,000 black guerrillas battling for total black power.

SOMOZA HARDENS

MANAGUA, Nicaragua (UPI) — President Anastasio Somoza, bolstered by military aid from neighboring rightist-ruled countries, Friday launched a drive to annihilate hundreds of Sandinista rebels trapped in southern Nicaragua.

The Sandinistas said they had killed at least 50 national guardsmen, wounded another 100 and shot down a national guard warplane. They promised their five-day-old offensive will continue.

Somoza troops also surrounded a Managua union hall and arrested 18 labor leaders discussing a Sandinista call for a general strike Monday, witnesses said.

ROCKWELL
Parts and Accessories
ISLAND MACHINERY LTD.
617 Chatham St.
385-5500

COWICHAN VALLEY REGIONAL DISTRICT
OFFICIAL SETTLEMENT PLAN
AREA "B" — SHAWNIGAN

"PUBLIC OPEN HOUSE"

Residents and owners of property in Electoral Area "B" Shawnigan Lake are invited to attend a public "Open House" to discuss aspects of the proposed Official Settlement Plan.

PLACE: "SHAWNIGAN LAKE COMMUNITY HALL
TIME: 12:00-4:30 p.m. & 7:00 p.m.-9:00 p.m.
DATE: SUNDAY, JUNE 3, 1979

Copies of the draft Settlement Plan are now available for reference at the Shawnigan Lake Public Library and the CVRD Planning Department, 137 Evans Street, Duncan, B.C.

For further information or clarification of the contents of the plan, please call R. G. W. Smith, Director of Planning, at 746-4485.

DOES YOUR REGULAR SAVINGS PAY 9½%?
Savings Plus Does.

Savings Plus also compounds your interest 4 times a year, not just twice.

That's a plus, 9½% interest calculated on your minimum monthly balance and compounded 4 times a year.

Regular savings with a plus.

WESTCOAST SAVINGS CREDIT UNION
Better than money in the bank

Oak Bay Village* 595-4342	Downtown* 388-7535	Hillside* 388-7545
Colwood* 478-5534	Oak Bay** 595-1432	James Bay** 386-6355
Esquimalt** 388-7171	Sooke** 642-5233	

* Open six days a week.
**Open Tuesday through Saturday.

All shares and deposits fully guaranteed by the Provincial Credit Union Share and Deposit Guarantee Fund.

BIG BEAUTIFUL HANGING BASKETS
★ Combinations for Sun
★ Combinations for Shade
★ Indoor Baskets
★ Outdoor Baskets
BIG SALE FOR JUNE 2, 3, 4 ONLY

4" INDOOR and OUT	1.45 ea.
6" INDOOR and OUT	2.50 ea.
8" FUCHSIA	6.95 ea.
8" TROPICALS	4.95 ea.
8" BEGONIAS	5.95 ea.
10" FUCHSIAS	8.95 ea.
10" FERNS	12.00 ea.
12" FUCHSIAS	10.95 ea.
12" GERANIUMS	10.95 ea.

Name Varieties CHRYSANTHEMUMS
Cushion, Spray, including outdoor types.
4" pots 3 for 1.59

DECKER'S
GREENHOUSES
"The home of the Fuchsias"
2036 BAZAN BAY ROAD
Corner of Bazan Bay and Mainwaring
8 a.m. to 6 p.m., 7 DAYS A WEEK

BIG BEGONIAS IN BLOOM
6" POTS 1.75 ea.
BEDDING PLANTS
NURSERY STOCK
CACTUS
FUCHSIAS
IN 4" POTS 6.95 doz.

6-2

The Daily Colonist.

1858 — 1979

Published every morning except Monday by The Colonist Publishers at 2621 Douglas Street, Victoria, B.C. V8W 2N4, a division of F.P. Publications (Western) Limited. Second class mail registration number 0516. All undelivered copies or any notices respecting changes of address are to be sent to the above address. Member Audit Bureau of Circulation.

RICHARD BOWER
PUBLISHER AND EDITOR-IN-CHIEF

LLOYD BAKER, ASSOCIATE EDITOR
FRED BARNES, MANAGING EDITOR

SATURDAY, JUNE 2, 1979

Ol' Ed-ifying

ED BROADBENT IS FULL of surprises these days. First one was when with all the brazeness of a professional politician, he interrupted his cross-country campaigning to suddenly blossom out in such sartorial splendor that he put the other two top-job contenders to shame.

But there he was, looking every inch the very epitome of the Bay Street Barons he professes to despise, linen crisp and white and even to show to advantage the tasteful four-in-hand and the superbly tailored jacket — a far cry indeed from the somewhat rumpled off-the-rack threads which have become the recognized uniform of the dedicated socialist set.

This, of course, is not to say that the NDP lost anything through Ed's personal preference in gents' snappy suitings. Not at all, it was just that he appeared to step out of the role he had previously selected for himself, that of being one of the T-shirt boys from the nation's industrial back-shop labor front. If anything, it might well have proved to some doubters that Ol' Ed would be just as much at home in the PM's office, Rideau Hall or Buck House as the next man.

But hold on — there's more to come: now that the shouting's over and the tumult passed what do we see? Why, Ol' Ed still attired in his Bay Street best but now surrounding a large cigar — a personal adjunct never before seen publicly, at least not on television or during the campaign.

Well, why not? He not only deserves it, he probably needs it. Wasn't it Lord Lytton who said that a good cigar is as great a comfort to a man as a good cry to a woman?

Aping Amin

AFRICA TOLERATED the brutalities of Uganda's Idi Amin for eight years. That was eight years too long. Evidence turning up since Amin was driven from power tends to confirm that the victims of his executioners numbered in the hundreds of thousands.

How long is Africa going to tolerate Amin's brother-in-blood, the Emperor Bokassa? Bokassa is the former French army sergeant who got control of the Central African Republic through a military coup in 1965 and finally had himself crowned emperor as stories trickled out about his ruthless crushing of opposition and dissent.

Now the human rights organization, Amnesty International, reports that Bokassa's imperial guard massacred 100 school children on April 18. Their crime, incredibly, was that they demonstrated against the emperor's decree that they wear uniforms to school.

The Organization of African Unity professes no concern about the internal affairs of its member-nations. It even made Idi Amin its president. To ignore wholesale murder and violation of human rights is nothing but a cop-out for the OAU, which would seem to be the only organization that could hope to influence the course of events in the Central African "empire". Surely modern Africa does not have to suffer the barbarity of Jean Bedel Bokassa, no matter what alias he assumes.

COMMENT/BACKGROUND

Now those awkward promises to keep

By GEOFFREY STEVENS
The Globe and Mail

OTTAWA — There is more to the transition from Trudeau government to Clark government than the physical transfer of power from one group of individuals to another. That part of it — the reorganization of the Cabinet and the selection of ministers — seems to be going smoothly.

Michael Pitfield, the Clerk of the Privy Council, and the officers of the Privy Council Office deserve considerable credit. Conservatives had anticipated trouble from Mr. Pitfield. To them, he was a Liberal partisan, a friend of Prime Minister Pierre Trudeau. They forgot that he is also a public servant in the best sense of the term, a professional.

They — Prime Minister-designate Joe Clark, his staff and his transition advisers — were surprised by Mr. Pitfield's co-operativeness when he arrived in Jasper last week and delighted by the thoroughness of the briefing he gave Mr. Clark. "Brilliant" was the word one Tory used to describe the briefing.

However, it is not likely to save Mr. Pitfield's job. To many Conservatives, Mr. Pitfield is too much a symbol of the Trudeau regime. Mr. Clark wants — and probably needs — his own man in the PCO to put his stamp on the new administration.

Initially at least, the administration will not have as distinctive a look as Mr. Clark would have liked. Practical considerations (including regional representation) are dissuading him from creating an inner Cabinet as small and as tight as he had hoped. And, like it or not, he is stuck for the moment with the arrangement of portfolios as they were under Mr. Trudeau; he can't simply leave some of them vacant because, under the law, each Liberal minister continues in his portfolio until a new Conservative minister is sworn in.

These, however, are housekeeping details compared to some of the problems Mr. Clark will soon face. He cannot afford to begin his term appearing weak or indecisive, but he has three election promises which require reconsideration. One is his pledge to reduce, through attrition, the size of the public service by 20,000 positions per year for three years. This promise cost two of Mr. Clark's most valued members their seats in the election — Jean Pigott in Ottawa-Carleton and Bob de Cotret in Ottawa Centre. Beside that, 60,000 jobs works out to 20 per cent of public service and there simply isn't enough fat (or attrition) to permit such a reduction.

The second promise is to "privatize" Petro-Canada. A good many senior Tories disagree with this policy. They see no purpose to be served by selling off the state oil company and several good purposes to be served by keeping it.

The third is the promise to move the Canadian Embassy in Israel from Tel Aviv to Jerusalem. On this one, Mr. Clark is on a collision course with the Department of External Affairs. External is adamant that moving the embassy would work against peace attempts in the Middle East, that it would antagonize the United States and infuriate the Arab nations, other than Egypt; the department believes Arab countries would sever diplomatic relations with Canada.

Finally, Mr. Clark has some staff appointments to make which will be as important as his Cabinet appointments. People close to Lowell Murray, the man who masterminded the Tory election campaign, are amused by the way Mr. Murray fled Ottawa the day after the election claiming that the last thing he wants is a job in the Clark administration.

His friends say Mr. Murray wants to be wooed — just as he was in 1967 when, after running Davie Fulton's unsuccessful leadership campaign, he took off and was in Asia when the new leader, Robert Stanfield, tracked him down and invited him to come back to be his chief of staff. Mr. Murray came.

What Mr. Murray wants this time, say his friends, is to be in total charge of political operations. This would mean running both Conservative headquarters and the political side of the Prime Minister's Office. This would make him more powerful than William Neville, Mr. Clark's chief of staff. It would make Mr. Murray a Tory combination of those two high-voltage Liberals, Jim Coutts and Keith Davey.

"It must be spring."

For America it's time for lesson No. 2

BY JOSEPH C. HARSCH
The Christian Science Monitor

WASHINGTON — Americans, obviously, do not like being told that they cannot have as much gasoline as they want and at familiar prices. Their immediate reaction when the price goes up and the filling station closes down is to demand that the government do something about it. Their underlying assumption is that either the oil companies are ripping them off or the government has once again proved its incompetence.

What has really happened?

The essential fact, I submit, is that for the second time in a decade the people of the United States have bumped up against the unpleasant and to them surprising fact that this is a crowded world and that they do not have first claim on all the good things in it.

It might be called lesson No. 2 in growing up.

Lesson No. 1 was Vietnam. That was when Americans first learned about the limitations on their own power. They might have learned it sooner. The Korean war was not a total American success. But the outcome of the Korean war was fuzzy, and made more so by politics.

The essential historical fact is that Vietnam was the time and place when and where Americans for the first time sustained a defeat of purpose which they recognized as being just that, a defeat. There no longer was any glossing over of the fact after they saw those photographs of the last helicopter leaving the American Embassy in Saigon. They had set out to tell the people of Vietnam how to run their country and had been sent home to mind their own business.

Americans ever since have been adjusting gradually to lesson No. 1. Not all of them have yet accepted its implications in their entirety. There still are some Americans who seem to believe that the United States can, and should, run the world as suits themselves. By and large, most Americans have begun to accept the obvious fact that in a good many parts of the world the locals are going to have their share in decisions.

Now we come to lesson No. 2. The supply of fossil fuels is limited. A large part of the oil Americans are accustomed to burning comes from overseas. The people in the countries of origin of that oil have decided that they do not wish to sell it to Americans in the quantities Americans want and at a price fixed by Americans.

They, the countries of origin of the foreign oil, are now thinking for themselves about both price and quantity. They have bargaining power. They are using it.

What can the people of the United States do about this?

In theory they could send their soldiers, sailors and airmen to the countries of origin of the oil and just take it.

In practice, that would not work. To do so would turn most, in fact probably almost all of the world against the United States. America would lose its alliances and its allies. Overnight Moscow could lead a coalition of nations against America. Americans would learn what it is like to be the pariah of the nations.

Thus there is only one road truly open to the American people. They must face up to the fact that they no longer can enjoy an unlimited quantity of cheap oil for heating their homes and running their automobiles. Heat and energy are going to cost more, and may have to come in different forms.

This is going to mean a gradual but steady change in the habits of the American people. It may stimulate a return to the cities from the suburbs. It is bound to stimulate mass transit systems. Heavy freight may go back to the railroads, and some passenger traffic as well. The ability to drive at will, alone, in a big automobile, again will be what it once was, a luxury for the rich, no longer the common practice of the average man.

There will be gains as well as losses. Americans will decline as the most air, land and sea-polluting peoples on earth. New activities will evolve to take up the slack in declining industries. At some point it may become economical to burn alcohol instead of gasoline in automobiles. Garbage might be used to produce the alcohol. Frugality might again be recognized as a virtue.

One important part of the lesson will be to learn that the pace of adjustment will depend on how much or little public opinion forces government to interfere. The more it interferes, the slower will be the adjustment. The less it interferes, the quicker will be the adjustment — and the more efficient.

Right now the air is ringing with demands for government to act. There is greedy rivalry for intervention to soften the transition for one region or class of citizenry. The less government responds the sooner we will all be through the transition and, probably, the better off we will all be.

It should be, but probably will not, of some comfort to Americans to know that others already have entered upon this process of adustment to life in a crowded world.

All other major countries of the world have had their military defeats and their necessary adjustments to the interests and needs of others. They will watch with interest, and perhaps some amusement, as Americans learn that they too are human, and just like other men and, as such, limited in what they can do and have.

Alberta's hospitals

From the *Edmonton Journal*

As the "nose job" capital of Canada, Alberta is wise to review its hospital utilization rate.

The provincial government will form a review committee to study why Albert's hospital admission rate is about 25 per cent higher than the national average. The committee's work is important not only because Alberta has more acute care hospital beds per capita than other provinces and seems to use them at a much greater rate, but because hospital costs eat up the major share of Alberta's over-all health care budget.

According to the provincial government's 1978-79 spending estimates, $569 million was to be spent last year on grants to Alberta hospitals and nursing homes, about 81 per cent of the total health department budget. Only $113.7 million or about 16 per cent of the budget was to cover the costs of health care insurance (doctors' fees), including out-or-province hospital costs and extended health benefits (although another $144.8 million in health service costs was covered by medicare premiums and federal contributions).

The figures clear up any misconception by the public that doctors' fees are the major part of our health care bill or that medicare, by providing equal, low-cost access to health services for everyone, is responsible for the high price of health care. Hospitals are the major health care cost (and only doctors can admit patients to hospitals and use hospitals).

So if health costs are increasing at a rate which is unacceptable and the government wants to know why, looking into hospital utilization is a sound place to start.

The most interesting question the review committee will face is whether high use of hospitals relates directly to the quality of health care. The answer may be surprising

It looks bleak for Italy's Reds

By GWYNNE DYER

LONDON — The Italians have a natural talent for drama. They managed to convince themselves and the rest of the world that the Italian Communist Party was on the brink of entering the government during their last election in 1976. This time, however, nobody is being fooled. There will be no Communists in the government after the national election on Sunday and Monday, no matter what the precise results are.

It is a standing puzzle why the Italians, probably the most volatile people in Europe in their personal affairs, should have a political system in which change occurs only with glacial slowness. In every other democratic country in Europe the government has changed hands at least once in the past three decades and usually many times. Italy, however, has just bid farewell to its 41st consecutive Christian Democratic government. After the election, it will dutifully greet its 42nd.

One consequence of this long period of rule is that Italy suffers from very high levels of official corruption and public cynicism. In a comment which summed up both phenomena, the late Gaetano Salvemini once said of his country's legal system: "If they accused me of having sexually assaulted Milan's Medonna (a statue on top of a spire of the Milan cathedral) I would not hesitate to flee the country."

The main election issues, as usual, are terrorism and the economy. Since terrorism is very bad at present (and the Communists, unfairly, get blamed for some of it by the public), while the economy has staged a miraculous recovery from the dire situation of 1976, the Christian Democrats expect to raise their share of the vote slightly this time, from 38.8 per cent to about 40 per cent.

The Communists, on the other hand, may fall from 34.4 per cent last time to as little as 30 per cent. But the complex electoral system guarantees that any new government will in any case have to be either a coalition or a minority government with "external" support from other parties in Parliament. The attention of the politicians, therefore, is focussed on the inter-party negotiations that will take place after the elections.

The real issue in these negotiations is the same as ever: will the Communist achieve their demand for a place in a grand coalition government (their aim in every election of the 1970s), or will the Christian Democrats be able to form a government without them? On present indications, the Communists are going to be disappointed once again.

The miserable experience of the Communists over the past three years, in which they gave their votes in Parliament to the Christian Democrats without gaining any places in the government, is why Italy is going to the polls again two years early. The Communists got their full share of the blame for the failures of the Christian Democratic government, without securing the longed-for respectability of being a government party themselves.

In the end their own rank-and-file members were near to open revolt, while their share of the popular vote in last year's regional elections fell alarmingly. In February party leader Enrico Berlinguer withdrew his support from the Christian Democrats and precipitated the present election. At the party conference in April Berlinguer swore to abide in future by the slogan "Either in Government or in Opposition" — no more half-way houses.

Right-of-centre Christian Democrats like Secretary-General Bonigno Zaccagnini are now urging that their party should revert to its old habit of making alliances exclusively with the smaller parties, notably the Socialists, and leave the Communists entirely out in the cold. The Socialists, whose refusal to make such a deal since 1976 was what gave the Communists their chance of entering the government, may well change their minds if they pick up some votes in this election, as is quite likely.

Either way, nothing much will change — nor would it be likely to even if the Italian "Eurocommunists" did get a share in a coalition government. More than any other Communist party in the West, they have already been assimilated into the existing system.

As Enrico Berlinguer remarked in April, there are some parts of Italy where the Christian Democrats get more working-class votes than his party, while the Communists have become "the second largest Catholic party in Italy'. There is, to tell the truth, very little ideological fervour left in the mainstream of Italian politics.

Today in History

1835 — Phineas Taylor Barnum and his circus began their first tour.

1851 — Maine became the first U.S. state to introduce prohibition.

1866 — The Battle of Ridgeway was fought by Canadian militia units and 700 Fenian raiders, who were attempting to invade the Niagara Peninsula.

1948 — Seven Nazi doctors who experimented on prisoners were hanged at Landsberg Prison.

1953 — The Canadian Contingent took part in the coronation of Queen Elizabeth II in Westminster Abbey.

Clark's number protested

As a longtime Conservative, I regret to hear that Joe Clark intends to have 40 ministers in his cabinet, 11 more than Trudeau!

Most of us expected Clark to cut down at least half of Trudeau's number which was the biggest number in the western free world. If Clark starts out with a still larger government, he will not last long in the favor of Canadians I'm sure!

Also, I'm surprised that he will get Phillips instead of Pat Carney and that is regretable. Anyone who stands behind Trudeau is not honest and should never be elected!

H. HOLMBERG,
1800 Duthie Ave.,
Burnaby.

Language should be choice

I speak Ukrainian, German and English. I really don't care what language you speak as long as you don't force that language on me to the tune of 2½ billion of our tax dollars — that's when I find it no longer beautiful. (It's more like one hand on my throat and one in my pocket telling me I must have this beautiful language if I wish to survive.)

I find Italian music to my ears, you see I am married to an Italian princess.

Personally I can't afford those perfumes, clothes, wines, etc. Mr. Godbout speaks of, but I wouldn't mind having some of the $2½ billion to buy a house with.

RANDY REIMER,
3220 Quadra St.,
Victoria.

Grateful for support

I want to thank all the people for their letters and long distance telephone calls which I have received since the printing of my letters to the editor which appeared under the headings *Bilingualism and biculturalism is tribalism* and *Unity to come with appreciation of one another*.

All these people expressed the same sentiment and shared with me the anxiety which if feel for the future of our Canada.

H. R. SCHIMMEYER,
879 Beach Dr.,
Nanaimo.

'Their' is pronoun

I read with great interest J.C. Simpson's criticism of Mr. Havelaan's grammar. It is, I admit, many years since I went to school, but I do hold a senior certificate from Oxford University. I never before heard of a "possessive adjective" and always learnt that "their" is a pronoun.

MRS. ALICE M. DENLEY,
666 Cook St.,
Victoria.

Exhibition was hilarious

The letter published May 29 in the *Colonist* over the signatures of Messrs. Melnyk and Anshelm has provided quite a few of us with one of the more hilarious exhibitions of public waffling seen in these parts for many a year.

Firemen's boss Melnyk and labor relations boss Anshelm, it appears, had called each other strong and nasty names.

But after seeing a report of this in print, both began to have second thoughts and thereupon decided to write the letter headed *Regret voiced over publicity*.

The concluding paragraph of their letter had many of us howling with laughter, holding our sides, rolling about on the floor and otherwise comporting ourselves in a manner hardly in keeping with the solemn and dignified sentiments expressed in the sentence which read:

"The parties have agreed to review their lines of communication and have expressed optimism that their future relationship will be improved to the mutual advantage of all."

One visualizes the spectacle of Brothers Melnyk and Anshelm joining hands and singing *Blest Be The Tie That Binds* or, perhaps, *Solidarity Forever*.

BILL McCUSKER,
2920 Cook St.,
Victoria.

To be considered for publication in their entirety or in part, letters should be on subjects of general interest. All letters must be signed by the writer and inclusion of the writer's address also is required. Those with pen names or initials will not be accepted. Preference will be given those which are brief and to the point.

Doctors paid lip service

I concur completely with Gorde Hunter's views on medical and doctors' salaries as expressed in his column of May 27.

As he points out, their long and intensive training, plus their high overhead makes them underpaid, not overpaid.

This applies particularly to the handful of doctors in the relatively new field of preventive medicine practice which could save taxpayers millions of dollars over the long term, receiving in return nothing more than lip service in the way of government support.

M. WISHART,
685 Niagara St.,
Victoria.

Whose assets are real in Socred's share plan?

According to the latest advertisement from Premier Bill Bennett urging non-applicants to get their free BCRIC shares soon — shares made possible from assets built up by the (horrid!) NDP government, B.C. citizens have the option of purchasing up to 5,000 extra shares at $30,000 cost.

Upon urging my wife to take advantage of this kind offer, she explained her reluctance by saying she was about $29,000 short and could hardly expose such a shortage to public gaze such as to cause her considerable embarrassment.

She wouldn't have been so short, she said, had she not spent a lot producing a son who ranks high among Canada's history professors; a daughter who does specialty teaching for problem children, who is completing her university degree after raising a family of four to adulthood, two of whom are married and another, a teacher in her turn; and a second son who heads the industrial arts department in a large high school.

But these are questionable assets to present for monetary shortages — and anyway, didn't she already own, indirectly as a citizen of B.C., (which in official Socred eyes isn't good enough ownership) a joint-stock ownership of $62.50 of these assets which were now being offered at less than half her due share. At great personal sacrifice, these pioneers are engaging in the type of practice!

The other $32.50 (and that of 2.4 million other citizens) was being put on the block without her (their) consent to people who did have enough "dollar assets" to count in the eyes of Mr. Bennett.

In other words Mr. Bennett is going to cash in on the other 54 per cent of the people's ownership to run the government. And the people will be privileged to pay taxes to replace the money they will have to pay for future dividends to shareholders.

Deduct the $20 million (or whatever) this will cost from the value of the NDP assets being dispersed for newspaper advertising and for $5 per applicant to various financial institutions, and the shares are not so "free" after all. But first-comers with the cash will be the beneficiaries of other people's property by unilateral action of Mr. Bennett's cabinet without the owners' authority.

Even if it be argued that the electorate gave 48.5 per cent approval, only this portion should be placed on the market to make the rich richer. One wonders how they will enjoy their new perquisites realizing they are secured at the deprivation of their fellow citizens by arbitrary government action.

No, my wife's assets do not count much compared with the "real assets" so treasured by Mr. Bennett and his cabinet.

HAROLD ALLEN,
2140 Kings Road,
Victoria.

New Canadian constitution is not top priority for voter

One of the contributing factors of the recent Liberal defeat in Canada was Mr. Trudeau's attempt to downgrade the role of the monarchy in Canada, and to bring about a new Canadian constitution. Many Canadians were fearful of Mr. Trudeau's ideas on this matter.

The British parliamentary system has endured in Britain for over 1,000 years without a written constitution and a new constitution for Canada is certainly not one of top priority.

The present Conservative government should take note of this fact, and for the present time leave well enough alone.

My ancestors came from the U.S.A. during the American Revolution and helped found Canada on the basis of a monarchial type of government. The monarchy is the foundation stones on which Canada has been built.

Our system of government is far more efficient than those governments whose head of state is a leading politician, for our monarchy is above partisan politics.

Because of this we can handle our Watergates far more efficiently than our neighbors to the south.

"Oh Canada we stand on guard for thee."

"Long live our gracious Queen."

ALEX HYDE,
R.R. No. 3,
Courtenay.

Bonner's statement taken out of context

It is a newspaper columnists prerogative to express opinions but they should be based upon fact. Your columnist Jim Hume, in your issue of May 20, has repeated the out-of-context statement that inaccurately quotes Robert Bonner, Hydro chairman, as saying that "nuclear power is a must alternative not too far down the road."

In fairness to your readers Mr. Hume would improve his credibility if he quoted Mr. Bonner's statement accurately and in full.

CHARLES W. NASH,
Vice-president,
Corporate Affairs,
B.C. Hydro
and Power Authority.

Punch

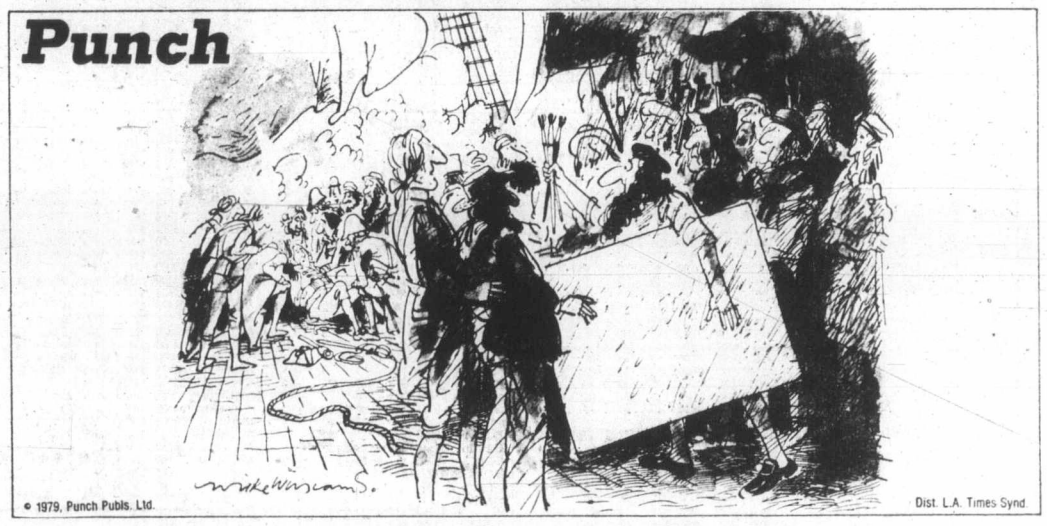

"Let me through—I'm an artist."

British success confirms need for family therapy

Re the recent column by *Colonist* reporter Nancy Brown entitled *Better homes can help*. Giving therapy money to families and experts was a most appropriate evaluation concerning the social problems of needy families.

I found myself reflecting back to the decade of the thirties in Britain where constructive social policies indeed corrected the social ills of many needy families in depressed slum areas.

Public houses gave a quality of lifestyle to thousands of families and did away with the slum ghettos.

Children became top priority in the school system so as to eliminate illiteracy and delinquency.

Preventive health care teams regularly checked the children to maintain health standards and correct development.

Children who required social aid rapport or correction of health problems received it and children with learning disability handicaps were placed in special classes to aid them by special expertise methods and from first class teachers.

Within five years the success of these programs was obvious, illiteracy had been corrected. Teachers in the classrooms, of course, benefitted because they were relieved of the social problems that had previously caused stress and they were able to concentrate on the educational policies instead of being sidetracked by special problems they weren't able to cope with effectively. Needy children even received free milk each day and regular exercises that obviously benefitted them towards learning and remaining alert.

It's gratifying to learn from the news media that the Progressive Conservative government in Alberta is introducing special social and educational programs to aid the physically handicapped children and those with mental problems to ensure their future potential and development.

Also in the public school system by upgrading educational standards the children can fit in realistically in the real world, as future citizens, and much better prepared. The Alberta government is indeed recognizing the International Year of the Child by making children their top priority and using their heritage fund to constructive use on their behalf.

It makes commonsense to aid needy children and invest in their potential and development so it is possible for them to eventually become worthy and productive citizens of the future.

To allow underprivileged children to grow up and become social liabilities is definitely a social crime and a disgrace.

It makes commonsense to recognize in the school system the youngsters who need that extra rapport and encouragement so they can develop as future worthy and productive members of society.

The costs are much more reasonable in aiding children with special needs when they are young and responsive, through constructive social and educational programs, than trying to rehabilitate them as adults when they have become social problems in the communities or landing up in the penal system for further human degradation.

IRENE ALEXANDER,
12143 Skillen St.,
Maple Ridge.

Chabot saluted on forestry stand

Re: the "timber swap" proposed by M&B to save Chatterbox Falls Park on Princess Louisa Inlet. It's time we got down to some brass tack forestry instead of putting off the issue by such stupid solutions as either clear-cut or lock up the area in a park reserve.

Finally a minister has cottoned onto the alternative idea of selectively logging sensitive forest areas so we can have our parklands and our timberland jobs, and Mr. Chabot is to be complimented in daring to use the term "selective cutting" when all his forestry colleague Waterland can think of is "clear-cut and be damned" (Riley Creek).

There are dozens of foresters who are going to start laughing their heads off at the idea of selectively logging the mature stands of Princess Louisa Inlet, but they were brought up in the era of cut-and-get-out logging and have never thought of, or seen, anything else. Yet it is being done elsewhere in forestry conscious countries.

Furthermore, it has been done right here on Vancouver Island in a stand of the biggest Douglas fir there is — in the area surrounding Cathedral Grove. And, it was done by M&B because H. R. MacMillan, a forester himself, wanted to prevent blow-down from wiping out the park he donated to the province.

If H.R. was here now he would agree with me that the same thing can be done to preserve the scenic beauty of Princess Louisa Inlet and he would phone his chief forester and newly appointed vice-president, Grant Ainscough and say "Start by a few areas of five and ten per cent cuts so the logging won't show, and we'll work out the economics and access problems as we go."

Now it is interesting to note that Grant Ainscough is also co-chairman of the provincial Forest Land Use Liaison Committee and that he said last year: "It is only through co-use that we will succeed in making the most of our forest resources."

I don't think that Grant needs to be pushed to start figuring out how to selectively log area-sensitive timber, but what he does need is "rational public support."

Selective logging will not be required over the whole 9,000 acres in question, and some "patch" logging and group selection may be allowable. The whole thing is to get a start on learning how to log our recreational areas (not wilderness) so as to "get the most from our forest resources," as you say Grant.

May I suggest that people mail these proposals to Mr. Chabot, Parks Minister, Victoria; to Ainscough; M&B, 1075 West Georgia, Vancouver; and to Gorde Hunter, the *Colonist*.

D. M. TREW,
1240 Newport Ave.,
Victoria.

Granny Goldstream's GARDEN GOODIES

SAT. and SUN. SPECIALS ONLY
NO DEALERS, NO LIMITS,
NO RESERVATIONS

PLANTING Check list

- ☐ Bedding plants should be set out now — LAST GOOD WEEKEND FOR EARLY FALL MATURITY
- ☐ LAWNS — still time to fill those patches in.
- ☐ Last chance to set out tomatoes
- ☐ Now is a good time to stake and thin all plants already started.
- ☐ Any shrubs and evergreens can be planted.

FERTILIZING Check list

- ☐ Use 12-4-8 or 10-4-6 to make that rich green lawn.
- ☐ Use Tomato Fertilizer for large juicy fruit.
- ☐ Apply nitrogen in solution (21-0-0) or (46-0-0) for large juicy cabbage, lettuce and leafy vegetables.
- ☐ Use bulb food while in bloom to promote formation of a good bulb for next spring.
- ☐ All house plants need 20-20-20 fertilizer during the growing season.

PEST CONTROL Check list

- ☐ Malathion 50% E.C. will control cutworms, caterpillars, cabbage worm and many sucking insects (liquid spray)
- ☐ Rotenone 1% dust will do the same as above
- ☐ ROSES need special care for black spot powdery mildew
- ☐ Prepare bulbs for storage — use BULB DUST
- ☐ For WEEDS we have crab grass killer, dandelion killer, Weed-all, Weed-rite.

SEEDS
Buckerfields, Island, Lofts, McKenzie, Carters
25% OFF

PACIFIC FISH FERTILIZER
Reg. 3.75
4 lb. liquid
NOW 2.49

MALATHION
Reg. 4.69
16-oz. liquid
NOW 2.99

OPEN 7 DAYS A WEEK

GOLDSTREAM Garden Centre
721 STATION ROAD, TELEPHONE 478-6438
"WE KIND OF GROW ON YOU"

6-2

Toronto trading

TORONTO (CP) — Oil enriched the Toronto stock market again on Friday.

Both the market and oil and gas stocks reached their second consecutive record highs.

Analysts said excitement over the oil exploration program in the Beaufort Sea is growing as the summer drilling season approaches.

The number of call options traded jumped to 9,702 from 4,899 Thursday while put options declined to 46 from 56.

Hugh Russel Inc. A topped the 171 block trades, with 40,000 shares traded at $14⅞ a share.

Kaiser Resources Ltd. had blocks of 39,300 and 20,000 shares traded at $21 a share.

Dome Petroleum Ltd., the most active industrial and the leader in the Beaufort Sea programs, had 37,400 shares traded at $42¾ a share. Twenty-one other blocks totalling 46,600 shares traded at prices between $42¾ and $45½.

BOX SCORE

	Fri.	Thurs.
Issues traded	640	656
Advances	257	213
Declines	187	210
Unchanged	196	233

ACTIVE STOCKS

Stock	Sales	High	Low	Close	Ch'ge
Dome Pet	316283	$45⅞	42⅛	45⅞	+2⅞
Norcen En	149854	$22⅝	21⅞	22⅜	+1⅜
Inco Ltd	118980	$25	24	25	+⅜
Imp Oil A	116442	$33½	32½	33	+⅜
Brascan A	94586	$24¼	24	24⅛	+⅛
Mines and oils					
Precmbrn	72100	400	385	400	+25
Gulfstrm	59753	78	73	78	+5
Onaping R	47400	170	159	170	+10
Kam Kotia	45600	485	470	475	+10
Redstone R	36500	53	50	52	+2
Ulster Pet	139416	460	435	460	+25
Trinity Rs.	91640	$8½	8⅛	8¼	+⅛

TSE 300 INDEX

	Close	Ch'ge	high	low
TSE 300	1527.63	+7.96	1519.30	1315.17
Mineral	1262.75	+6.02	1329.37	1104.24
Financ'l	1163.89	+19.52	1264.43	1166.80
Oil, Gas	2549.07	+75.36	12448.64	1850.86
Indus	1227.59	+1.57	1229.54	1049.31
Utils.	1580.20	+1.08	1580.92	1422.04
Consum	1333.56	+7.25	1360.58	1222.46
Merch	1312.41	—1.77	1403.60	1091.51
Forest	1434.83	+4.11	1472.27	1383.42
Trans	2066.48	—8.13	1205.25	1585.93
Pipeline	1884.88	+23.58	1875.81	1400.60
Manage	1842.21	+4.94	1864.25	1493.20
Comm.	1444.60	—2.43	1474.21	1356.26
Golds	1897.30	+49.29	1871.48	1424.52
Building	3514.90	—34.82	3525.45	2276.18

Up 10, down 4. Volume 5.12 million (5.06 million). Value $82.78 million ($78.40 million).

Distributed by CP
Toronto Stock Exchange—June 1

Complete tabulation of Friday transactions. Quotations in cents unless marked $. z—Odd lot, xd—Ex-dividend, xr—Ex-rights, xw — Ex-warrants. Net change is from previous board-lot closing sale.

Stock	Sales	High	Low	Close	Net Ch'ge
A and B					
A.G.F.M	2100	265	261	261	—4
Abitibi	16569	$18	17¾	17¾	—¼
Abitbi 10	587	$53½	53¼	53¼	—½
Acklands	500	$15¼	15	15¼	
Action Trd	2000	78	77	78	
Adanac M	19200	245	234	245	+5
Advocate	500	260	260	260	+35
Afton Min	1350	$15	14½	14½	—⅝
Agnico E	4700	$8⅛	7⅞	7⅞	—⅛
Agra Ind A	1400	$6½	6½	6½	
Ahed C	300	150	150	150	
Albany	7000	64	63	63	
Alt Energy	9336	$28⅜	27⅞	28⅛	+⅞
Alta Gas A	45672	$22	21⅝	21⅞	+¼
Alta G E p	200	$26¼	26	26	
Alta G F	775	$27¾	27½	27½	
Alta G 7.60	700	$26	25½	25⅝	—⅜
Alta G 6⅜	11250	$30⅞	30¼	30⅝	+⅜
Alcan	40300	$41⅞	41¼	41⅜	—¼
Algo Cent	200	$23	23	23	
Algoma St	3231	$28⅝	28⅜	28½	+¼
AStel p	500	$27	27	27	
Allarco Dv	500	$43½	43½	43½	
Almin 4½ p	z50	$38¾	38¾	38¾	
Alum 3rd p	400	$27⅛	27⅛	27⅛	
Am Bonza	16850	$20⅝	20	20¼	—⅛
Am Larder	4000	33	33	33	—1
Am Eagle	11725	298	290	290	
Am Leduc	500	27½	27½	27½	
Andres W A	2215	$15	14¾	15	+⅛
Andres W B	520	$14⅞	14⅞	14⅞	
Ang CT 4½	z20	$27½	27½	27½	
Ang D Gld	2300	150	141	150	+5
Ang U Dev	900	$5	5	5	
Aquitaine	9465	$36¾	35¾	36¼	+½
Arbor C	700	120	120	120	—5
Argus B pr	100	$34¼	34¼	34¼	—¾
Argus C pr	600	$15½	15½	15½	
Asamera	4190	$17	16⅝	16⅞	+⅛
Asbestos	410	$44¼	44	44	
Asoc Porc	1000	144	144	144	+4
Atco A	2900	$21⅞	21⅝	21⅞	+¼
Atlas Yk	23500	95	87	87	+2
Ato Hard A	5700	$14⅜	14⅛	14¼	
BC Sugar A	100	$34½	34½	34½	+1
BP Can	30933	$26¾	25⅞	26½	+¾
Banister C	7700	$10½	10⅛	10½	+¼
Bank BC	z62	$34⅞	34⅞	34⅞	
Bank Mtl	16944	$23⅝	22⅞	23	—½
Bank N S	24935	$22½	22⅛	22¼	—¼
Bankeno	15700	275	266	273	+8
B Cdn Nat	11118	$15½	15⅜	15⅜	
Barex	5000	7½	7½	7½	+½
Bary Expl	5400	150	149	150	+3
Baton B	550	$13⅝	13⅝	13⅝	—⅛
Becker B p	200	$7⅝	7⅝	7⅝	
Bell Canad	37846	$22¾	22⅝	22¾	
Bell A pr	z120	$68⅛	67⅞	67½	
Bell D pr	z60	$67½	67½	67½	
Bell 2.28	z25	$33½	33½	33½	
Bell 1.80	1000	$24⅜	24⅜	24⅜	+⅛
Bell 1.96	2225	$28⅛	27⅞	27⅞	—⅛
Beth Cop A	1500	$21½	19	21½	+2½
Bl Hawk	1500	18	16	18	—1
Black P A	1400	$16½	16½	16½	
Bombr	200	$11¼	11¼	11¼	—⅜
Bonza O	88020	$8	7⅛	7⅞	+⅛
Border C	1000	360	355	360	
Bovis Cor	7100	70	70	70	+1
Bow Valy	21850	$30	29	29⅝	+½
Bralor Res	3600	$14	13½	13⅞	+½
Bramalea	5150	$20¼	19¾	20¼	+½
Brascan A	94586	$24¼	24	24⅛	+⅛
Brascan B	z5	$23¾	23¾	23¾	
Brenda M	17900	$17	16	17	+⅞
Brinco	1294	$7¾	7¾	7¾	—⅛
BCFP	5755	$21¼	21	21¼	
BC Pack B	143	$73	73	73	
BC Phone	1327	$18⅛	17⅞	18⅛	+⅛
BCPh 4½ p	z55	$54	54	54	
BCPh 5¾ p	z10	$73½	73½	73½	
BCPh 6 pr	z30	$74¾	74¾	74¾	
BCPh 6.80	150	$22½	22½	22½	
BCP 10.16 p	200	$28	28	28	
Brunswk	7753	$6⅞	6¾	6⅞	+⅛
Budd Can	100	$8½	8½	8½	+⅛
Budd Can w	990	55	55	55	
C					
CC Yachts	300	310	310	310	
CAE A	600	$28	28	28	+¼
Cad Frv	9700	$17	16¾	16¾	
Cad Frv A	6500	$10½	10⅜	10½	
Cal Pow A	9261	$45⅝	45	45	—½
Cal P 4½ p	102	$62	62	62	+1¼
Cal P 2.36	500	$28¾	28¾	28¾	—⅜
Calvrt Dle	100	260	260	260	
Calvert	1000	50	50	50	
Camflo	2700	$15	14⅜	14⅜	—⅜
C Chib A	4500	$6¾	6½	6½	—⅛
Camp RL	2310	$22⅞	22¼	22⅝	—⅜
Can Cem	1166	$13⅛	13	13⅛	+⅛
CDC pr B	215	$112½	112	112	—½
Can Malt A	200	$34¼	34⅛	34⅛	—⅛
C Nor West	22575	$11¼	10¾	11⅛	+⅜
C Packrs	425	$28¼	28	28¼	
Can Perm	4025	$20	19¾	19¾	—⅛
CPerm 6¾	300	$27	27	27	
CPerm 8	z76	$27	27	27	
C Safway p	z20	$85	85	85	
CS Pete	12725	$5¼	5	5⅛	—⅛
Can Trust A	1675	$26¾	26⅝	26⅝	—⅛
C Tung	600	$25⅞	25½	25½	—⅛
CCablesy A	200	$21¼	21¼	21¼	+⅛
C Cable w	8710	157	145	157	+17
Cdn Cel	1600	$9	8⅞	8⅞	—⅛
CC Man A	z50	$27½	27½	27½	
C Formost	3100	$7⅝	7½	7½	
C Hidrogas	1800	450	450	450	+5
C Homestd	22150	$17	16⅝	17	+¼
Cl Bk Com	36550	$26¼	25½	25⅝	—⅜
CIL	700	$22⅝	22⅝	22⅝	+¼
CLI Pete	5000	95	85	95	+11
C Manoir	140	$6½	6½	6½	—⅛
C Marconi	500	$12½	12½	12½	—¼
C Merrill	1700	$18⅝	18½	18⅝	+⅜
CNat R	13200	465	450	460	+10
C Ocdental	3110	$36½	36	36	—⅜
CP Inve	3810	$30	29⅝	29⅝	—⅜
CP Inve pr	z25	$16½	16½	16½	
CP Ltd	38679	$31⅝	31⅛	31¼	—⅛
CPL A p	200	$10⅜	10⅜	10⅜	
CPL UK p	1600	$5¾	5¾	5¾	+¼
C Reserve	4500	$15	14½	14¾	+¼
CRenol A p	z30	$24⅜	24⅛	24⅛	
Cdn Sup O	1648	$131	130	130	+1
Cdn Tire	800	$29⅞	29½	29⅞	+⅞
Cdn Tire A	1555	$31¼	31	31	—⅛
C Uilties	1578	$20	19¼	20	+¾
C Util 4¼ p	z30	$56	56	56	
CU 10¼	4194	$27¾	27¾	27¾	+¼
Canbra	200	395	390	395	+5
Candel Oil	1360	$42	41	41	—1
Canray	1500	179	176	176	+6
Canron A	2900	$29¼	29	29¼	+½
Cara	7750	$12⅛	12	12⅛	+⅛
Carl OK	13820	$5⅜	5¼	5¼	—⅛
Carl A p	z20	$27¼	27¼	27¼	
Carl B p	400	$33¼	33¼	33¼	+¼
Carma A	1200	$14¼	13¾	13¾	
Cassiar	1375	$11¼	11¼	11¼	—⅛
Cassidy L	100	$5	5	5	
Celanese	2800	$5¼	5⅛	5⅛	
Celan 175 p	100	$20½	20½	20½	
Cenex	2900	225	220	224	—1
Ctl Est A	350	$12½	12½	12½	—⅜
Cent Pat	200	205	205	205	
Chnclr	12450	395	380	380	—15
Chieftan D	7795	$42¾	41⅝	42¾	+1½
Chieftain p	270	$160	159	160	+7
Chromaco	200	250	250	250	+20
Chrysler	2497	$9⅞	9⅝	9¾	—⅛
Coch Will	11300	74	71	71	—3
Cockfield	100	475	475	475	
Comb Met	6500	36	36	36	—1
Cominco	10436	$36¾	35¾	36½	—⅜
Cominco A	200	$26¾	26¾	26¾	—⅛
CC Tr p	400	$11⅝	11½	11⅝	+⅛
C Holiday l	100	$9¾	9¾	9¾	—⅛
Conduit A	1500	$5	5	5	
Conuco Ltd	2580	$5⅛	5	5⅛	
Con Bath A	4860	$13	12¾	12¾	
Con Bath p	300	$19⅛	19⅛	19⅛	—¼
Con Fardy	1200	345	345	345	
C Durham	7500	157	149	155	—1
C Marben	3700	68	67	67	+1
C Morisn	1000	158	157	158	+2
Cons Prof	4217	40	40	40	+1
C Rambler	1000	230	230	230	+5
C Rexspar	4000	62	61	62	
Con Textle	1000	$5½	5½	5½	
Con Distrb	4900	$10⅜	10¼	10⅜	—⅛
Cons Gas	17591	$22⅞	22½	22⅝	—⅜
Con Glass	100	$15¼	15¼	15¼	+½
Control F	3200	$5¼	5⅛	5⅛	—⅛
Conwest	2300	$6	5¾	5⅞	—⅛
Cop Fields	2000	425	420	420	—10
Corby vt	1000	$27½	27¼	27½	+⅜
Corby B	200	$26	26	26	
Coseka R	22363	$9⅛	8¾	9	—⅛
Costain Ltd	5700	$15	14¾	15	+⅜
Costain w	1100	$11	11	11	+½
Courvan	1000	12	12	12	+1
Craigmt	10275	$6¾	6½	6⅝	+⅛
Crain R L	1080	$12¼	12¼	12¼	—⅛
Crestbrk	1900	$14	13⅞	14	—¼
C Zeirba A	255	$22⅝	22⅝	22⅝	
Crush Intl	1900	$14½	14¼	14¼	—¼
Cuvier M	2800	47	45	45	
Cygnus B	100	$9	9	9	+⅛
Cyprus	8040	$15⅛	14½	14½	—½
Czar Res	11325	$8¼	8	8¼	+¼
D to G					
DRG Ltd A	1200	$6¾	6¾	6¾	
Daon Dev	45610	$14½	13½	13⅝	—⅜
Daon A	500	$7¼	7⅛	7¼	+⅛
Daon 8½ p	1300	$10	9¾	9¾	—¼
D Eldona	7700	119	116	119	+3
Delhi Pac	17250	40½	37	37	+1
Denison	4831	$22	21¾	21⅞	
Dicknsn	15200	$8	7¾	7⅞	
Digtech	9700	$5½	5	5⅜	—⅛
Doman l	3700	$8⅛	7⅞	7⅞	—⅛
Dome Mine	5700	$138½	130¼	138	+8
D Pete	316283	$45⅞	42⅛	45⅞	+2⅞
D Bridge	285	$35¾	35	35¾	+½
D Citrs A	300	$5¼	5⅛	5¼	—¼
DExplor	3300	25	25	25	—1
Dofasco A	3030	$33¾	33½	33½	—¼
Dofasco p	z10	$66½	66½	66½	
Dom Store	10535	$18¾	18½	18½	+⅛
D Textle	3420	$13⅝	13½	13½	—⅛
Domtar	6250	$27¼	26⅞	27¼	+½
Dr Mc C A	2600	$13⅛	12⅞	12⅞	—⅛
Du Pont	1555	$21½	21½	21½	
Dylex Ltd	300	$15¼	15¼	15¼	—¼
Dylex L A	17300	$14¾	14⅝	14⅝	
Dynamar	91322	214	208	214	+6
E-L Fin	1600	$11¾	11¾	11¾	—⅛
East Mal	3840	188	180	180	
Estn Prov	200	$8	8	8	+⅛
Ego Res	24650	275	267	270	—5
Elhm A	900	$5¾	5⅝	5¾	+⅛
Elks Stors	200	$7	6⅞	6⅞	—⅛
Emco	1675	$10⅜	10¼	10¼	
Emco w	1200	360	345	350	+10
Extd A	100	$7⅛	7⅛	7⅛	
Falcon C	9025	$7	6⅞	6⅞	—⅛
Fibrg Nik A	6315	$57¼	56¾	56¾	—¾
Fed Ind A	3600	$7	7	7	
Fed Pion	1000	$40½	40½	40½	+1
Fidelity Tr	1200	$5	490	5	+10
Finning T	2800	$38	37	37	+½
F City F wt	z25	365	365	365	
F Cty Tr C	900	$8⅜	8⅛	8¼	—⅛
F Mar	4000	80	79	79	—1
Foodex p	300	$8⅛	8	8	—⅛
Ford Cnda	300	$71	70½	70½	+1
Francana	7575	$11¼	10⅞	10⅞	+¼
GSW Cl B	2500	$8¼	8⅛	8¼	+¼
Gaz Metr	1000	$6½	6½	6½	
Gen Baker	600	$6½	6½	6½	
G Distrb w	3200	265	250	265	+13
GMC	851	$67¼	67	67¼	+⅛
Gensfar L	13465	$23⅜	23¼	23¼	—⅛
Giant Yk	100	$12½	12½	12½	
Gibraltar	10350	$7¾	7⅜	7⅜	—¼
Glbe Rlty p	40150	$25½	25⅜	25⅜	—⅜
Goldund M	30900	75	74	74	+1
Granduc	25500	135	134	135	+10
Gt Oil Sds	1880	$16	15¾	16	+¼
G L Nickl	10000	75	72	72	—5
GL Forest	1045	$42	42	42	—¼
GL For w	130	$9	9	9	+¼
GNGas A p	200	$19	19	19	+½
Gt West S	2700	320	300	310	—15
Greyhnd	z12	$21⅞	21⅞	21⅞	
Guar Trst	z65	$8	7⅞	7⅞	
Guar Tr p	450	$20¼	20¼	20¼	
Gulf Can	13200	$54⅛	53	53¾	+¾
Gulfstrem	59753	78	73	78	+5
H to L					
HCI Hldg	400	$11	11	11	+¼
H Group A	100	400	400	400	
Hardee	z300	78	78	78	
Hard Crp A	730	345	340	345	+5
Harlequin	27860	$14⅞	14¾	14⅞	+⅜
Harris J A	300	$6⅝	6½	6⅝	+⅛
H Wood	750	150	150	150	+5
Hatleigh A	1322	$6½	6½	6½	
Hatleigh B	z63	$6¼	6¼	6¼	
Hawker A	2130	$11⅝	11½	11½	
Hayes D	396	$12¼	12¼	12¼	+⅜
Hedway A	900	$5¼	5⅛	5⅛	—⅛
Highmont	3600	495	480	495	+10
Hollnger A	800	$40½	40	40	—¼
Home A	8175	$62½	60¾	62½	+2
Home B	250	$60	58⅝	60	+1
H Bay Mng	2320	$20⅛	19¾	19¾	—¼
H Bay Co	12646	$27⅞	27¾	27¾	
HBC pr	1305	$23⅜	23⅛	23⅛	—¼
HB Oil Gas	19222	$65	64	65	+1¼
Hu-Pam	1500	28	28	28	+3
Husky Oil	z55	$54¼	54¼	54¼	
IAC	10460	$17⅝	17½	17½	—⅛
ITL Ind	3500	430	425	430	+5
IU Intl	18700	$14¾	14⅝	14¾	+⅛
Imasco	305	$42⅜	42¼	42⅜	+⅜
Imasco A p	z37	360	360	360	
IOil A	116442	$33½	32½	33	+⅜
Inco	118980	$25	24	25	+⅜
Inco 7.85	200	$25	25	25	
Indal	11400	$15¾	15⅜	15⅝	+¼
Indusmin	1050	$21	21	21	+½
Inglis	200	$14¾	14½	14¾	+¼
Inland Gas	1965	$13⅝	13⅜	13⅜	—⅛
Inind G 10p	100	$28½	28½	28½	
Inter-City	57513	$13⅛	12½	13⅛	+⅝
Inter C B w	13900	$9⅝	8⅞	9½	+½
Int Div	z25	320	320	320	
Intrmetco	200	$14½	14½	14½	—¼
IBM	225	$89	89	89	+1
Int Mogul	4222	$6	6	6	
Intpr Pipe	10999	$20	19⅝	19⅞	+⅜
Ipsco	100	$21¼	21¼	21¼	
Inv Grp A	825	$15	15	15	
Inv Grp 5 p	z50	$15¾	15¾	15¾	
Irwin T A	1600	345	335	340	+5
ISO	1500	223	220	220	
Ivaco A	5550	$17	16⅞	16⅞	
J Q Res	z20	68	68	68	
Jannock	1450	$24½	24¼	24½	+¼
Jannock 8	200	$15⅝	15⅜	15⅜	—⅛
Jannock w	5300	$13⅞	13½	13⅞	+⅛
Jorex Ltd	24500	35	30	31	—4
Joutel	8300	115	106	108	—12
Kaiser Re	89085	$21⅜	21	21¾	+¾
Kam Kotia	45600	485	470	475	+10
Kaps Tran	4200	180	176	177	—3
Keeprite B	z50	$15¼	15¼	15¼	
Kelsey H	1100	$25	25	25	
Kerr A A	2073	$9⅛	9	9⅛	+⅛
K Anacon	z200	23	23	23	
Labatt A	3704	$20¾	20½	20⅝	—⅛
Labatt A p	1150	$20⅝	20½	20⅝	+⅛
Lab Min	525	$40½	40	40	
Lacana	14450	$5¾	5½	5⅝	
Lacana w	1700	360	350	360	+25
Laidlaw A	1700	$11¼	11	11	—¼
LOnt Cem	150	$5¾	5¾	5¾	
Lakehead	2000	22½	22½	22½	—½
Lambd M	2150	160	160	160	
Lamb M A	2400	160	160	160	
Lasitr Km	13000	98	87	98	+8
Laurasia	9000	32	30	30	—3
Lau F 1.25	380	$20½	20½	20½	
Lau Fin p	692	$15	15	15	+¼
Lava Cap	12700	101	99	100	—1
Leigh Inst	6820	$9⅞	9½	9¾	+¼
Leons Frn	200	$16¼	16¼	16¼	
LL Lac	3701	355	350	350	—5
Lob Co A	1722	425	425	425	—10
Lob Co B	2747	435	420	425	
Lob Co pr	200	$29½	29½	29½	
Lochiel	62100	440	410	435	+20
Loeb M	200	$11¾	11½	11½	
M to O					
MDS Hlth	3200	$10⅝	10⅜	10⅜	—⅛
MICC	6175	$13¼	13	13	—¼
MICC A	1200	$26⅜	26	26⅜	+½
Micc 8 p	900	$29	29	29	+⅜
MTS Inter	2000	46	46	46	+1
Maclarn A	765	$17⅝	17¼	17¼	+⅛
Maclarn B	200	$19⅛	19⅛	19⅛	—⅜
Mclan H A	835	$22⅛	21¾	21¾	—⅜
MB Ltd	29205	$23¾	23½	23⅝	+⅛
Madeline	3054	145	140	140	—2
Madsen	1200	105	105	105	
Magna A	1400	$14¼	13⅞	14	+⅜
Magna B	200	$14	14	14	+¼
Magnason	100	260	260	260	+5
Magnetcs	17000	170	165	166	+6
Maistc Wil	700	310	305	310	+5
Man Bar	z200	52	52	52	
Mrtme El A	3400	$14½	14½	14½	+¼
Maritime	932	$27¼	27	27	
Mar T 860	138	$10⅜	10⅜	10⅜	—⅛
Mar T 940	600	$10¾	10¾	10¾	
Mar T 765	200	$10⅛	10⅛	10⅛	+⅛
Markel F	450	$6½	6½	6½	
Mark Spnc	7360	$8	7¾	7⅞	—⅛
Mass Fer	5994	$13	12⅞	13	
Mas F A	300	$19⅞	19⅞	19⅞	—⅛
Mas F B	500	$19¾	19½	19¾	+⅛
Matchan	2000	21	21	21	
McGraw H	1100	$9⅝	9⅝	9⅝	+¼
Mc Intyre	1635	$44½	44½	44½	—½
McLaghin	31978	$11	10⅞	11	
McLghl 9 p	500	$21½	21½	21½	
McLghl w	4800	$5⅝	5⅜	5⅜	
Melcor	4300	$14¼	14	14	—⅛
Mentor	600	340	340	340	+5
Mercantil	1675	$14¾	14½	14½	—⅛
Merland E	52910	$11⅜	10¾	11	+¼
Met Trust	z1	$26¾	26¾	26¾	
Minrl Res	4600	244	242	243	+2
Moffat A	1000	$11⅝	11⅝	11⅝	—⅛
Molson A	3135	$26	25½	25⅞	+⅜
Monenco A	1200	$13⅛	13	13⅛	+⅛
Mtl Trust	400	$22¼	22¼	22¼	
Moore	4245	$39⅜	39	39¼	+⅛
Muncpl S L	100	$7½	7½	7½	
Murphy	23950	$18½	17⅞	18½	+¾
N B Cook	6150	450	420	450	+20
NBU Mine	10400	243	237	240	—1
Nat Drug	500	$11⅝	11⅝	11⅝	+⅛
N Hees Ent	100	405	405	405	+10
Nat Pete	5500	94	90	94	+4
Nat Trust	100	$23¼	23¼	23¼	+¼
Nemco	16400	264	255	259	
Neomar	7500	208	205	208	+3
NB Tel	1007	$23⅜	23⅜	23⅜	
N Provid D	20500	66	60	65	
N Que Ragl	2500	267	264	264	—5
N Senator	7000	10½	10	10	—½
N York Oil	22667	335	325	335	+5
Nfld LP A	117	$19¼	19¼	19¼	+¼
Nfld Tel	1200	$12	11¾	11¾	—⅛
Nfld Tel A	100	$19¼	19¼	19¼	
Nfld Te 975	100	$21⅝	21⅝	21⅝	—⅜
Newnor	z300	6½	6½	6½	
Nick Rim	2000	19	19	19	+1
Nor Acme	15200	20	16	17	+1½
Noranda	38351	$40½	40	40½	
Norbaska	2000	39	39	39	
Norcn	149854	$22⅝	21⅞	22⅜	+1⅜
Norcn 150	3550	$34½	33	34½	+1¾
Nordair A	100	$18	18	18	
Norlex	z1250	8	7½	8	
Normick P	2000	$9½	9½	9½	+½
Nor Ct 785p	400	$25⅞	25⅞	25⅞	—⅜
Nor Tel	3167	$45	44⅝	45	+⅜
NTecm B w	1200	$23⅜	23¼	23⅜	+¼
Northgat	768	$6¾	6⅝	6⅝	—⅛
Northld	3000	18	18	18	—½
NS Savngs	225	$13¼	13¼	13¼	
Nowsco W	650	$30¼	30¼	30¼	+¼
Nu-Wst A	5625	$19¼	18⅝	18⅝	—⅜
Nu-Wst p	200	$20¼	20¼	20¼	
Nu-Wst B p	1000	$20⅜	20⅛	20⅜	+¼
Nufort Res	2000	24	24	24	+2
Numac	24760	$34¾	33⅝	34	+½
Oakwood P	23400	$6⅝	6¼	6⅝	+½
Obrien	17500	188	183	185	
Oceanus l	200	150	150	150	—10
Ocelot A	1000	$15¾	15½	15¾	+1
Ocelot B	42865	$15½	15	15½	+⅝
Onaping	47400	170	159	170	+10
Oshawa A	3250	$7⅞	7⅞	7⅞	
Osisko	3300	28	28	28	
Oxford A	1000	$17	17	17	
P to S					
PCL Indust	6650	$7	6⅞	7	
Pac Coper	1300	193	190	193	+4
Pac Nth G	11200	$7⅛	6¾	7	+⅛
Page Pet	16245	$15½	15⅛	15¼	+⅛
Pamour A	7300	$7	6¾	6⅞	
Pancana l	4600	140	130	135	—7
PanCan P	2238	$52½	51½	52½	+1
Patino N V	122	$24	24	24	
Paulin A	500	$5	5	5	+¼
Pe Ben O	900	214	213	213	+3
Pedlar Ind	200	$10	10	10	—1
Peerless	200	$8	7⅝	8	+½
Pembina	21446	$9¾	9½	9¾	+¼
Pennant	24666	190	180	186	+8
Penningtn	600	$6⅞	6⅞	6⅞	+¼
P Jewl A	310	$15½	15⅛	15⅛	+⅛
Petrofina	2764	$32¾	32¼	32½	+½
Petrol	4020	$5	495	495	+10
Peyto Oils	2350	$11⅞	11¾	11⅞	+⅛
Pine Point	1335	$34⅜	34	34¼	+¼
Place G	34150	280	265	280	+10
Placer	19025	$27	26½	26¾	+¼
Pop Shops	10300	330	300	330	+20
Powr Corp	20315	$27½	27	27½	+¼
Precamb	72100	400	385	400	+25
Pre Cable	100	$12¼	12¼	12¼	
Preston	5100	$19	18⅞	18⅞	—⅛
Prov B Can	100	$16¼	16¼	16¼	
QMG Hldg	4500	78	75	76	—1
Qasar Pet	100	$12	12	12	+⅛
Que Sturg	3000	167	162	162	—7
Radio IWC	41248	$8¾	8⅝	8¾	
Ram	2100	$9½	9½	9½	
Ranger	56000	$26¼	24⅜	25⅞	+1¾
Rayrock	16200	201	197	200	+2
Redpath	600	$15	14¾	14⅞	—⅛
Redstone	36500	53	50	52	+2
Reed Pap A	6466	$10¼	10	10	
Reed Pap B	800	$10⅛	10⅛	10⅛	
R Sth A	4250	$9¾	9½	9¾	+¼
Reichhold	1450	$12¾	12½	12¾	+½
Reich 7¼ p	1400	$16½	16½	16½	+⅛
Res Servic	28800	435	405	430	+20
Revelstk	500	$10¼	10⅛	10⅛	—⅛
Revnu Prp	7970	175	172	175	
Rileys D	2900	215	210	210	
Rio Algom	3725	$31¾	31¼	31½	
Riv Yarn	200	325	325	325	
R Little	1200	260	255	255	—10
Rolland	400	$9⅜	9⅜	9⅜	+¼
Roman	1010	$27⅞	27½	27½	—¼
Ronald Fd	z15	$18	18	18	
Ronyx Cor	1900	375	360	375	+15
Rothm A p	z50	$87	87	87	
Rothm 2p	1400	$17⅜	17	17	—⅜
Royal Bnk	24641	$40⅜	39⅛	39⅜	—⅞
Ry Trustco	6358	$16¾	16½	16½	—⅛
Russel H	45163	$14⅞	14½	14¾	
StL Cem A	24400	$27½	27	27	—½
Sandwell A	100	$10¾	10¾	10¾	+¼
Sceptre	14200	$7⅞	7	7	—⅛
Schneid p B	400	$10⅝	10⅝	10⅝	
Scintrex	1450	455	445	450	+10
Scot Paper	900	$12¾	12¾	12¾	+1
Scot York	5425	$7	6¾	6⅞	—⅛
Scotts A	900	$12¾	12¾	12¾	
Scurry Rn	z50	$35½	35½	35½	
Seagram	1238	$37⅜	37	37⅜	+⅜
Selkirk A	300	$19¼	19	19¼	+¼
Shaw Pipe	200	$13¼	13¼	13¼	+¼
Shell Can	54427	$23	21½	22⅝	+1⅜
Sheperd P	1900	$6	5¾	6	+½
Sherritt	7130	$9⅞	9⅝	9¾	—⅛
Sigma	100	$27	27	27	+1
Silknit A	120	440	440	440	
Silvana Mn	1000	295	290	295	—4
Silvmq	8000	20	20	20	—2
Silverwd A	1900	$11	10¾	11	—¼
Simco Erl	1900	405	400	400	—10
Simpsons	10258	270	260	260	—5
Simpsn S A	2765	$9⅛	9	9⅛	
Simpsn 5 B	3027	$9¾	9½	9⅝	+⅛
Sklar M	2500	300	290	290	—10
Skye Res	2800	$5⅞	5⅝	5⅝	—⅛
Skyline H	300	290	290	290	+5
Slater Stl	895	$18⅝	18½	18⅝	—⅛
Sogepet	1000	105	105	105	—8
Southm	1289	$27½	27¼	27½	+¼
Spar Aero	4500	$11¾	11⅝	11¾	
Spar Aero p	500	$23	23	23	—⅛
Spooner	24850	69	66	66	—3
St Brodcst	800	$12¼	12	12¼	+¼
Stelco A	30794	$30¼	29¾	29⅞	—⅛
Steep R	1050	395	395	395	
Steinbg Inc	250	$26	26	26	
Sterystm	500	270	270	270	
Strathrn A	1600	215	210	215	+5
Sud Cont	6000	51	50	51	
Sulpetro B	10900	$12	11⅞	12	
Sulivan A	3550	195	185	195	+5
Surpass C	600	$9	9	9	
T to Z					
Tara	1200	$13¼	13¼	13¼	—¾
Teck Cor A	2350	$12⅝	12	12¼	—¼
Teck Cor B	4401	$11⅞	11¾	11¾	—⅛
Tel Metr B	100	$17½	17½	17½	+⅛
Teledyne	600	$11¾	11½	11¾	
Tex Can	3355	$68½	67½	68	
Txsglf	6200	$25⅝	25⅜	25⅝	+¼
Thoms N T	z84	150	150	150	
Thom N A	11650	$16⅝	16¼	16¼	—⅜
Tombill	2300	57	56	57	
Tone Craft	4800	$9	9	9	
Toromont	900	350	350	350	+10
Tor Dm Bk	6510	$22⅜	21⅝	21⅝	—¾
Tor Sun	500	$13⅝	13½	13⅝	+⅛
Torstar B	2050	$18⅜	18⅛	18⅜	—⅛
Total Pet	6380	$26½	26⅛	26⅜	+⅛
Totl Pet w	2700	$17¾	17½	17⅝	+⅜
Traders A	2345	$17⅜	17⅛	17¼	—⅛
Tr 10¼	200	$12	12	12	+¼
Trader 69 w	200	420	420	420	—5
Tr Can Res	80000	283	270	280	+10
Trns Mt A	5285	$11½	11¼	11½	+⅛
TrCan PL	16574	$22⅛	22	22⅛	+⅛
TrCan C pr	125	$71½	71½	71½	+1½
Travlway	800	$17	17	17	
Trimac A	502	$33¾	33⅝	33¾	+⅛
Trc 9.12	100	$28	28	28	
Trimac wt	200	$24½	24½	24½	+⅝
Trinity Res	91640	$8½	8⅛	8¼	+⅛
Trizec Crp	z55	$19⅝	19⅝	19⅝	
Turbo Cl A	605	$11⅞	11⅞	11⅞	
Turbo Cl B	21710	$12	11½	12	+½
Ulster P	139416	460	435	460	+25
Ultramar	300	$6⅞	6⅞	6⅞	+½
Un Carbid	300	$22½	22¼	22¼	—¼
UGas A	24565	$10¾	10⅝	10¾	
UGas 5½	z10	$38¼	38¼	38¼	
UGas 8¾	400	$24⅞	24⅞	24⅞	+⅛
Union Oil	19464	$24½	23¾	24½	+⅛
U Canso	6935	$11	10¾	10⅞	
U Corp	1200	$15⅝	15½	15½	—⅜
U Keno	250	$14⅜	14¼	14¼	—⅜
Un Reef P	1500	22	22	22	—1
U Siscoe	1850	$10	9¾	9¾	—¼
Un Wburn	200	$28	28	28	
UW OG	3000	125	125	125	—6
VGM Trsco	3814	$7⅛	7⅛	7⅛	—⅛
VS Serv	405	$7	7	7	
Van Der	1500	475	450	450	—40
Verstl Cor	31500	$18	17½	17⅞	—⅛
Verstl C w	6200	$5¾	5⅝	5⅝	—¼
Vespar	6500	34	34	34	—½
Vestgron	500	$13⅞	13⅞	13⅞	
Villcentre	200	$7	7	7	
Vulcan Ind	10195	$10⅜	9¾	10	+⅛
Wafrbord	z20	485	485	485	
Walax A	z5	$15⅜	15⅜	15⅜	
Walk GW A	3286	$43	42¾	43	+¼
Wardair	2500	405	400	400	—10
Wrintn	4000	150	145	150	+4
Weldwod	500	$19¾	19¾	19¾	—¼
Wstburne	3500	$46¼	45⅛	45½	+½
Wcoast Pt	23400	$20¼	19¼	20¼	+⅝
W Pet A p	1545	$40	40	40	+½
Wcoast T	36270	$15	14¾	15	+¼
Wcoast w	96555	$5⅝	5⅛	5⅜	+¼
Westeel	200	$22	22	22	
West Mine	2450	$5¼	5⅛	5⅛	—⅛
Westfield	520	420	420	420	—5
Weston	3464	$26	25⅞	26	—½
Wstn 4½p	z6	$59	59	59	
Whonok A	1821	$12¾	12½	12⅝	+⅛
Wilco	2350	24	23	23½	—1
Willroy	328	295	295	295	+5
Woodreef	4528	39	38	39	
Woodwd A	21610	$22⅜	22¼	22¼	—¼
Wrlwid	100	$8⅜	8⅜	8⅜	+¼
Wr Harg	100	120	120	120	
Yk Bear	9950	$8⅛	8	8⅛	+¼
Y Lambton	3500	76	75	75	—3
Zellers A	2100	$9⅞	9¾	9¾	—¼
Trust Units					
BBC R un	1284	$17⅛	17	17	—⅛
BM-Rt un	2708	$12¾	12½	12¾	+¼
C Perm un	6500	$8¼	8	8	—⅛
C Realty u	2081	$9¼	9	9¼	+⅛
TD Realty	1327	$26¾	26½	26¾	+⅜

MARKET REPORT

Closing quotations for Friday, June 1, 1979

New York

NEW YORK (AP) — Takeover reports, rumors and denials accounted for most of the activity as the stock market turned in a mixed showing Friday.

Trading dropped off to a slow pace as the weekend approached.

Walter E. Heller International, the volume leader on turnover of more than 400,000 shares as of the 4 p.m. close in New York, climbed ⅝ to $26. The stock has advanced sharply since the company disclosed earlier in the week that it had been approached about a possible merger.

NLT, in second place, tacked on 1¾ to $30. The company lately has been the subject of recurring takeover rumors, which it has denied.

Simplicity Pattern, next on the list, was off ⅝ at $12¾. Devon Group, which owns 5.5 per cent of the company, said it wasn't acquiring any additional stock, and Simplicity Pattern itself said it hadn't talked merger with anyone.

In Canadian issues on the New York stock exchange Massey-Ferguson was up ⅛ to $11⅛ and Hiram Walker ⅛ to $36¾.

Ashland Oil was down ⅜ to $42⅛, Canadian Pacific ¼ to $26⅞, McIntyre Mines ¾ to $38 and Campbell Red Lake one to $38.

CLOSING AVERAGES

	Open	High	Low	Close	Ch'ge
30 Ind	821.29	826.14	817.74	821.21	—1.12
20 Trn	232.86	234.71	231.30	233.10	—0.05
15 Utls	101.59	102.17	101.18	101.83	+0.14
65 stk.	285.90	287.74	284.49	286.08	—0.17

Volumes: Indus. 1,3961900; Tran. 488,000; Utils. 268,300; 65 Stk 2,153,200. Total volume 24.56 million.

ACTIVE STOCKS

Stock	Sales	Close	Ch'ge
Heller Int	409300	26	+⅝
NLT Corp	398000	30	+1¾
Simp Pat	346600	12¾	—⅝
Dillinghm	344800	13½	+⅝
Brunswk	328000	13⅜	—⅜
IBM s	229200	76¼	+¼
Texas Intl	206500	14	+¾
McDonnD	206200	24⅛	—1⅝
ChiBrIr	200400	47⅜	—¾
GPU Cp	188400	8⅞	+⅛
EdisonBros	187400	32	—½
FedNat Otg	183000	16½	
Smithkline s	181100	43⅞	+3
Ford Mot	173600	42⅜	—⅛
Fairch Cam	167800	66	+⅝

QUOTATIONS

Alcan	—	Inland St	35¾
Alcoa	53½	IBM	76¼
Ald Chem	31	Int Harv	37¾
Al-Chlm	31	INCO	21¼
Am Air	11⅛	Int Paper	41⅞
Am Brnd	58⅛	ITT	27¾
Am Bcast	36	Johns-Man	24⅛
Am Can	37⅞	Kaiser Al	18⅞
Am El P	20⅜	Kennecott	22⅜
Am Motor	7	Kraftco	44¾
Am Tel T	57⅛	LTV	8⅜
Ampex	15⅛	Litton	27½
Asarco	--	Lockheed	19½
Ashland	42⅛	McD Doug	24⅛
Atl Rich	63⅜	McLean	13½
Avco	20⅞	Merck	62¾
Avon	46¼	Mer Lyn	17⅜
Bell How	17	Minn MM	55⅜
Bendix	38⅝	Mo Pac	52⅞
Beth St	21⅜	Mobil	72¼
Boeing	38⅝	Monsanto	47
Boise Cas	32⅝	Motorola	44
Borden	26⅝	NCR Corp	65⅞
Borg-W	29⅛	Natomas	42½
Bri My	32½	Newmont	23⅜
Brunswk	13⅜	Nort Sim	15½
Burl Ind	16¾	Owen Ill	19⅞
Burl Nor	49¼	Pac Gas	23½
Burroughs	68¾	Pan Am	5⅝
Caterpill	55¼	Pan El P	48¾
Col Bcast	44⅝	Peop G	—
Celanese	41⅛	Pepsico	—
Chase M	35⅜	Phil El	15⅜
Chessie	28⅞	Phil Morr	—
Chrysler	8⅛	Phil Pete	37⅜
Cleve El	17⅞	Pit Bowes	25¼
Coca-Cola	39⅛	Polaroid	30⅛
Col-Palm	16⅛	Proc Gam	80⅛
Comsat	44¼	Pub Sv EG	20½
Con Frt	23¾	RCA	24¾
Con Nat G	37⅞	Repub St	26⅛
Cont-Data	36¼	Revlon	45
Con Ed	22¾	Rockwell	36⅝
Cont Oil	34⅛	Scott Pap	17¼
Crown Ck	30¾	Sea Cstle	26⅞
Crown Zell	—	Sears	18⅞
Delta Air	40½	Seatrain	6⅜
Disney W	34⅜	Shell	37¾
Digital E	52½	Singer	13
Dow Chem	25⅝	Sony	8⅞
du Pont	125¾	So Cal E	25¾
East Air	7¼	South Pac	29⅞
East Kod	56⅝	Sperry	44¾
El Paso	19	Stand Cal	45¼
Exxon	49⅝	Sun Oil	50⅜
Fair Cam	66	Teledyne	115⅞
Firestone	12⅜	Telex	4¾
Ford	42⅜	Texaco	25½
Gam Sko	27½	Tex Gulf	21⅝
Gen Dyn	28¾	TWC	19⅜
Gen El	49⅛	Un Carb	36⅛
Gen Food	29	Un Pac	66⅜
Gen Mot	57⅞	Un Brd	9⅛
G Tel El	27⅛	Un Oil	69¼
Gen Tire	24	UAL Inc	25¾
Ga Pac	26¼	U.S. Steel	22
Gillette	24	West Air	8¼
Goodyear	16½	Westghse	17½
Greyhound	13⅞	Weverhsr	28
Gulf Oil	25½	Wometco	19⅛
Hilton	31⅝	Woolworth	24⅜
Homestake	32⅞	Xerox	59⅜
Honeywell	67⅝	Zenith	13⅜
Houston	29⅛		

BOX SCORE

	Fri.	Thurs.
Issues traded	1883	1887
Advances	757	729
Declines	644	751
Unchanged	482	407

Montreal

CLOSING AVERAGES

	IN	UT	BA	CO	PA
Chge	+2.77	+1.06	6.62	+1.41	+0.41
Fri.	258.80	232.72	293.95	258.79	161.28
Pr clo	256.03	231.66	300.57	257.38	160.87
Wk ago	248.37	227.10	303.77	251.52	162.09
Mt ago	248.78	223.45	305.25	251.07	158.42
79 hi	258.88	233.86	338.13	260.08	164.75
79 lo	213.32	195.96	293.64	224.93	155.43

Volume 473,357

Credit Foncier
CREDIT FONCIER TRUST

10⅜% annually for 5 years GUARANTEED

TERM INVESTMENTS

Other terms and interest payment methods available
Ask for our brochure.

Victoria: 1019 Blanshard St. (604) 388-6601
Vancouver: 681-5464 • White Rock: 531-7525
Vernon: 542-4377 • Prince George: 564-2300

Calgary • Edmonton • Regina • Saskatoon • Winnipeg • Kitchener • London
Ottawa • Toronto • Montreal • Quebec • Halifax

MEMBER CANADA DEPOSIT INSURANCE CORPORATION

SERVING BRITISH COLUMBIA SINCE 1894

Vancouver

VANCOUVER (CP) — Trading was active and prices were up on the Vancouver Stock Exchange Friday. Volume was 2,648,597.

In the industrials, Taro Industries was up .05 to $3.60 on 5,300 shares. Ardiem Industrial Corp. was unchanged at .25 on 4,000. Daon Development Corp. was down ¾ to $13¾ on 3,000.

On the resource and development board, Arcadia Exploration Ltd. was up .03 to .23 on 76,500 shares. Rio Plata Silver Mines was up .05 to .84 on 61,500. Kamad Silver Co. was up .15 to .80 on 50,800.

On the curb exchange, Cusac Industries was up .19 to $1.12 on 59,900 shares. Channel Copper Mines was up .03 to .34 on 49,300. Jet-Star Resources was up .02 to $1.11 on 44,800.

Silver

Closing basic price of 1,000-ounce certificates in the Victoria area, according to the Scotiabank, $8.48 U.S. bid per troy ounce and $8.52 asked. Previous day $8.64 and $8.68.

Money

The bank's purchase price of U.S. funds in this area Friday, according to the Royal Bank of Canada, was 1.1610 for cash, 1.1625 for travellers cheques and 1.1210 for coins. Their selling price was 1.1730 for cash and 1.1725 for cheques.

MONTREAL (CP) — U.S. dollar in terms of Canadian funds closed Friday up 4-5 at $1.1680; Thursday's close was $1.1600. Pound sterling was up 2.82 at $2.4271. In New York, the Canadian dollar was down 59-100 at $0.8562, and pound sterling was up 1.00 at $2.0780.

Nominal selling price of other monies in Canadian funds: Australia dollar 1.2855; Austria schilling .08225; Bahamas dollar 1.1825; Barbados dollar .5940; Belgium cnv franc .03800; Bermuda dollar 1.1825; Brazil cruziero .0654; xBulgaria lev 1.329; China renminbi .7400; xColombia peso .0362; xCzechoslovakia crown .2300; Denmark krone .2132; East Caribbean dollar .4400; France franc .2627; Germany mark .6100; Greece drachma .0320; Hong Kong dollar .2287; India rupee .1465; Italy lira .001365; Jamaica dollar .6675; Japan yen .005300; Kuwait dinar 4.1375; Mexico peso 0.0530; Netherland guilder .5570; N.Z. dollar 1.2130; Norway krone .2645; xPoland zloty .0382; Portugal escudo .0290; xRomania leu .2576; Saudi Arabia riyal .3430; Singapore dollar .5295; South Africa rand 1.3825; Spain peseta .01760; Sweden krona .2655; Switzerland franc .6775; Trin-Tob dollar .4940; xU.S.S.R. ruble 1.7089; Venezuela bolivar .2353. (x-Fixed monthly rate).

Complete tabulation of Friday transactions. Quotations in cents unless marked $. Net change is from previous close of same lot type.

Stock	Sales	High	Low	Close	Net Ch'ge
Resource and Development					
Aaron	5205	$7½	7⅛	7⅛	+⅜
Abella	6300	106	102	102	+2
Action	24500	117	110	115	+5
Adanac	500	238	238	238	—2
Agassiz	20400	123	117	121	+1
Aleta	1000	37	37	37	+2
Amber	41300	117	115	117	+7
Anglo Bo	1000	116	115	115	+5
Arcdia	76500	23	20	23	+3
Argo go	4950	410	405	410	+10
Avino	4650	69	66	66	—1
Azure	9000	75	70	73	—2
Barier R	4500	79	76	76	—3
Bath N	1900	66	64	64	—2
Bll Mly	3000	80	78	78	
Blmorl	11000	950	900	920	+20
Benson	2000	30	30	30	
Betina	5000	105	102	105	+2
B Giant	20300	89	80	88	+6
Brent	6500	595	580	595	+15
Caldnia	3000	135	130	132	+7
C Barr	2600	300	295	300	+10
Cd Nat re	200	450	450	450	
Canalta	500	52	52	52	
Garolin	23200	$11¾	10¾	11	+⅜
Caspan	100	210	210	210	+10
Casino	2200	38	38	38	
Castle	220	395	390	395	+35
Celico R	3700	150	145	145	—4
Charltn	14500	42	40	42	+2½
Cheyen	5337	405	400	400	—10
Cima	11625	70	65	70	+5
Citlec	1500	15	15	15	
Claymr	7000	35	35	35	
Colby	37600	122	118	122	+6
Clonial	9300	275	275	275	—2
Cmaplx	500	300	300	300	
Con Am	2800	119	116	118	+1
C Bound	15500	32	29	32	+5
Cinola	3500	350	340	345	
C Five St	1200	225	220	220	
Cons But	3500	19	19	19	
C Slv Rg	8500	150	140	140	+5
Con Trn	28500	40	38	38	
C Silver	18600	615	555	615	+45
Cop Gnt	1000	39	39	39	
Copr Lk	7000	11	10½	11	
Coralta	2262	178	176	176	+1
Cosmos	2700	42	39	39	+1
Coynex	2000	95	95	95	
Cream S	15500	39	36	37	+1
Cree Lk	2000	300	300	300	
Cube Re	1000	41	41	41	
Dankoe	5860	440	435	435	+10
David	23000	415	380	395	+20
Davnpt	500	40	40	40	
Delta	1300	380	370	370	—20
Dora Ex	12100	70	66	70	+4
Dual res	4700	105	102	103	+1
Eagle R	13000	16	14	16	+2
Enex	1000	95	95	95	—5
Focus R	10850	$7⅜	7⅛	7⅜	+⅜
Forum	3500	43	42	43	
Galvstn	12000	268	255	260	—5
Gentry	600	26	26	26	
Geodm	15120	121	109	117	+6
Glamis	4167	35	30	30	
Goldblt	2300	120	119	119	+3
Gol gate	16200	132	117	125	+11
G Hercul	1000	86	86	86	—4
Grndst	z86	64	61	61	
Grove E	13600	225	210	215	+10
Hallmk	5500	25	24	25	
Hecate	6025	46	41	46	
Hlind Cr	5350	187	170	184	+19
Hghwd	3500	105	105	105	
Imp Met	4500	54	53	53	—2
Initial	1400	40	40	40	
Intrcp	500	155	155	155	+3
Int Balfr	1200	395	380	395	+25
Itl Bmc	1500	25	25	25	—2
Intl Pyr	z14	21	21	21	
I Shasta	8000	101	100	100	
Int std r	2000	59	56	59	+6
Iona Svr	25700	100	89	98	+13
Joy Ind	2000	25	25	25	
Jubile	10500	60	56	60	+2
Kamad	50800	89	65	80	+15
Kndahr	13000	78	77	78	+3
KentE	1000	30	30	30	—4
La Teko	5000	50	49	50	
Laco	500	30	30	30	
Liberty	36600	192	185	190	+2
Lion Mn	8500	119	110	119	+4
Logtng	500	170	165	165	+4
Lornex	100	$24	24	24	—⅞
LP Ind	34400	13	12	13	
MCP R	1500	62	62	62	
M M Prc	10000	29	27	29	
Mcln ex	1000	105	105	105	
Major	z200	95	95	95	
Marge	600	12½	12½	12½	
Mvrck	1000	175	175	175	
Mid Mtn	1100	29	29	29	
Mi—Lo	2000	69	69	69	+1
Molco	1400	370	370	370	
Mt Grnd	38800	770	720	760	+35
Mos Crk	28300	115	110	114	+2
Mt Wash	4000	25	25	25	
Mtn Stat	44900	980	900	950	+40
Mtneer	7000	50	50	50	
Mndee	2500	145	145	145	
Musto E	6500	82	81	81	—1
NW G p	381	215	215	215	
N Cinch	6400	123	115	123	
Nwcst	9848	40	38	39½	+2½
N Frontr	14900	375	360	365	+10
Newhk	6700	100	98	98	+3
Nw Min	8900	86	76	85	+12
N Privtr	4000	15	15	15	—2
Nl Cal	45500	$6⅞	6⅝	6⅞	+¼
Norco	2200	94	93	94	+4
Norex	1440	50	50	50	—6
Nthair	4500	470	455	460	+5
N Hart re	13700	29½	28	29	—1
NW Vent	10000	121	120	121	+2
NRD Mn	4100	160	160	160	+5
Nu Engy	3100	680	670	680	+30
Nuspar	14000	61	59	59	—3
O'Lori	2000	33	33	33	+1
Omni	5500	415	405	405	
OsecA	4300	189	185	185	+5
Pac Cas	z40	100	100	100	
Pac Cyp	18900	110	101	110	+9
Pcifc Rs	7000	12	12	12	
P Acher	17025	28	27	27	
Pan Arc	1500	315	310	315	+15
Pegsus	8200	425	405	420	—5
Piper	13900	385	370	385	+5
Plains P	6500	65	62	63	+1
Prince	9000	35	25½	35	+10
Prism	8600	500	495	500	+5
Pyx exp	200	100	100	100	
QC Exp	1000	39	39	39	+2
Qtsino	5000	40	40	40	+3
Qunstk	3200	320	310	310	
Ramco	3000	22	22	22	—½
Ramm	5500	90	90	90	+1
Reako	3000	14	14	14	
Redfrd	2200	45	45	45	—1
Regncy	1500	63	63	63	—2
Rhodes	6400	120	115	120	+8
Rimrck	2000	58	58	58	
Rio Plat	61500	85	79	84	+5
Robert	1000	50	50	50	
Rosmc	16083	106	100	102	+2
Sabina	500	78	78	78	
Sna Res	1500	20	19	20	+2
St ellas	z40	36	36	36	
Sc gold	11500	185	175	185	+5
Seadrft	4000	58	57	57	—3
Seatu	23150	215	210	213	+3
Seneca	8000	76	75	76	+6
Shlmar	750	22	22	22	
Sheba	3000	20	20	20	
Shield	1000	80	80	80	
Slvrdo	2134	93	92	92	
S Chief	6000	126	125	125	
S Spring	3500	15	15	15	
S Stndrd	4000	65	63	65	
Sov Met	3100	42	42	42	
Stall Lak	6500	90	90	90	
Stampd	1300	$8	7¾	8	+½
Stnd Skt	2856	115	115	115	
Sunlite	3350	$14	13⅞	13⅞	+⅜
Suzie	35517	79	75	75	—1
Table Mt	13000	101	93	93	—7
Taseko	1000	25	25	25	
Tmgi	4800	385	360	365	+15
Terra	1000	445	445	445	—5
Thor Ex	400	135	135	135	
Tint Slv	3500	175	170	170	
Torngn	1546	97	97	97	—3
Trnsclt	8600	140	135	140	
Tri Star	400	340	340	340	
Tyee	4000	24½	24½	24½	+½
U Hrne	6600	275	270	270	
U mcfie	2040	69	69	69	—1
U Wstld	3700	370	360	365	+35
Vally Co	620	$14	13½	13½	—¼
Vantag	10000	120	116	120	—5
Vntor R	900	87	87	87	+1
Vestor	9000	95	91	95	+1
Wlcm N	6100	125	123	125	
W Ring H	500	215	215	215	
Westfrt	2800	$11	10½	10½	—⅜
Wstgrt	17400	215	205	215	+15
Wstmnt	2500	485	470	470	—5
Wharf	7200	190	185	190	+3
Wodsrf	795	40	40	40	
Yukn Gd	z300	48	48	48	
Zenore	4000	48	48	48	+2
Warrants and Rights					
Phr R	14517	12	10	10	—2
blk gt w	41000	32	24	32	+9
Brent W	16500	40	40	40	+3
C Svr Wt	2700	37	37	37	—3
in st rs a	2000	8	8	8	
Iona Wts	24800	19	17	17	+2
Libert w	3200	27	20	20	—7
Orl w	2900	125	115	125	—5
Seatu Wt	3000	33	33	33	—2
Table Wt	14100	40	32	32	—4
Vange w	9000	34	30	34	
INDUSTRIALS					
Ardiem	4000	25	25	25	
Auto M E	100	$6	6	6	
Bk Com	1000	$25¾	25¾	25¾	
Canfor	200	$6½	6½	6½	
Calan in	307	$6¾	6¾	6¾	
Daon Dv	3000	$14⅜	13½	13¾	—¾
Goldie A	1200	425	420	420	—10
Gregry	1200	$7	6¾	7	
H Roach	1100	350	350	350	
Kaiser	1700	$21¼	21¼	21¼	+¼
Keg Res	200	195	195	195	
Pagur	600	300	300	300	
Sartoga	300	600	580	600	
Taro	5300	360	360	360	+5
VANCOUVER CURB EXCHANGE					
Acacia	4000	43	43	43	+½
Adola	1000	22	22	22	
Alcum	31250	180	179	180	
All Star	3000	64	64	64	+8
Alto Exp	500	41	41	41	
Amca	5500	56	54	55	
Am Flr	8800	170	160	165	+5
Amigo S	17000	43	42	42	
Aries	100	110	110	110	
Arizako	3500	19	19	19	
Ariz silv	4400	249	240	240	—5
Ascot	2000	70	70	70	+5
Ashcrft	9200	99	95	96	+2
Ashnia	1000	48	48	48	—4
Astra	1500	22½	22½	22½	
Aurus	5000	25½	24	24	
Avinch	550	103	103	103	
Avance	1500	80	80	80	
Bch Gld	12300	35	34	34	+2
Belmnt	2000	61	61	61	—4
Bianca	25900	350	335	350	+15
Bonevil	1000	15	15	15	
Brican	4000	75	71	75	+10
Bronsn	5000	47	46½	47	
Bur Gld	1000	20	20	20	
Cannon	10250	48	43	45	—3
Canzna	2000	31½	31½	31½	+2½
Carder	14000	45	38	45	+5
Chanel	49300	35	28	34	+3
Cherke	6500	33	30	33	+3
Cst Int	2000	13	13	13	
Cobre	500	30	30	30	+3
Cld lk res	6500	146	137	146	+15
Crescn	25800	72	69	70	
Cusac	59900	116	92	112	+19
Decker	900	275	260	275	+15
Dune Ml	1000	15	15	15	
Edina	5500	76	74	74	—1
El Coco	22100	325	300	325	+25
Farrah	3000	185	180	185	+5
Futura	20000	150	145	147	+5
GBX Mn	6000	13	11	13	+2
Gilford	1000	55	55	55	—1
Gold An	14000	85	81	83	
Gold cup	1000	20	20	20	
Gn Smrk	1500	49	46	49	+4
Grangr	4000	28	25	25	
Grt Ctrl	1000	41	41	41	—1
Grt Wrld	1000	29	29	29	+½
Grnwd	5000	180	180	180	
Hat Crk	6500	45	45	45	+1
Helgna	1100	220	220	220	+5
Himc Rs	6000	55	50	55	+3
Icoast R	3667	100	95	95	—10
I Graph	3520	98	90	90	—10
Island M	9000	18	18	18	+1
Jalna	1200	40	36	36	
Jet Star	44800	117	110	111	+2
Julia	2000	40	40	40	+4
Karma	z600	33	33	33	
Lkwood	1000	26	26	26	
Lincoln	1400	146	142	142	
Lustre G	5000	140	140	140	
Mabee	19500	36	32	35	—3
Maggie	500	52	52	52	+4
Meca	21000	31	29	31	+2
Meridn	19500	28	24	28	+6
Mly M28	4000	66	64	65	+1
Nortek	600	50	50	50	
N Lights	2000	16	16	16	
N nuc en	9500	65	63	63	+3
Orina	4500	12½	10	12	
Prgn res	[illegible]	[illegible]	49	50	+2½
Pembk		13	13	13	
Penn E	6500	155	145	155	+15
Pntn	2000	45	44½	44½	—1½
Philco R	1000	58	58	58	
Phnx El	8000	41	40	40	
Poney	37700	138	132	136	+4
Premir	5000	5	5	5	
Quinstr	5000	175	175	175	+5
Quinto	2000	20½	20½	20½	—½
Rebel	2000	21	21	21	
Rvr Mtn	7600	116	100	115	+15
Ronrco	9500	75	71	75	
Ruskin	2000	36	36	36	—2
San Rafl	11000	15	13	15	
Sands M	1000	152	150	150	—2
Santa S	12000	53	51	53	+3
Shelter	30000	120	107	120	+17
Sibola	24000	66	63	63	—4
Sienna	3000	35	35	35	+1
Stnhom	2000	46	46	46	+6
SS Icecr	20000	35	35	35	
Synrgy	500	57	57	57	—3
Tagus	6000	40	39	39½	—½
Tally	9750	30	28½	30	
Taurus	11300	66	65	65	+3
Tormx	1000	100	100	100	
Totem	500	70	70	70	—3
Tri Powr	7000	195	180	195	+10
TRV Mn	10000	545	495	545	+55
Tuncgo	4000	72	72	72	+2
20th-Cen	8300	285	275	285	+20
Un Gunn	z400	30	30	30	
Velvet	4500	50	50	50	+3
Veronx	2000	80	79	79	
Warior	8500	44½	40	40	—1
W Prvdt	10800	310	295	310	+20
Yamot	1500	132	130	130	—3
Warrants and Rights					
Fah rts	1950	15	15	15	—2
Kar R	z600	20	20	20	+1½
Binca wt	7300	151	140	147	+5

Commodities

	Open	High	Low	Close	Ch'ge
Silver, New York (per 100 oz.)					
Jun	858.00	860.50	847.50	848.00	
Jul	868.00	868.50	856.60	856.60	—20.00
Sep	881.00	883.00	870.20	870.20	—20.00
Copper, New York (per 100 lbs.)					
Jun	78.40	78.40	78.40	78.80	—0.10
Jul	78.75	79.65	78.50	79.30	—0.20
Sep	79.80	80.25	79.70	80.50	—0.10
Lumber, Chicago (per 1,000 bf.)					
Jul	231.60	232.90	230.30	231.30	—.50
Sep	219.00	220.40	217.50	218.20	—1.50
Nov	205.80	206.50	204.70	205.50	—.30
Plywood, Chicago (per 1,000 sq. ft.)					
Jul	197.50	198.00	196.70	196.70	—1.60
Sep	198.50	199.10	197.30	197.30	—2.20
Nov	197.60	197.80	196.50	196.80	—1.50
Porkbellies, Chicago (per 100 lbs.)					
Jul	44.40	44.60	42.90	43.10	—1.80
Aug	42.70	42.90	41.20	41.30	—1.87
Feb	47.00	47.02	45.45	45.45	—2.00
Gold, Chicago (per oz.)					
Jun	275.60	275.60	270.40	272.90	—3.30
Sep	282.50	282.50	277.20	279.20	—4.40
Dec	290.40	290.40	284.30	286.30	—4.50

Gold, Winnipeg (per oz.)

	Open	High	Low	Close	Thurs.
Jl	276.20	276.40b	274.00a	274.30b	278.50b
Oc	283.40	283.60b	280.00a	281.10b	285.00a
Ja	290.80	290.00a	287.80a	288.00b	292.20b

Metals

LONDON (CP) — Closing metal prices Friday in pounds sterling a metric ton: silver in pence a troy ounce.

Copper spot 863-845; copper future 878-878.5.

Tin spot 7,550-7,600; tin future 7,160-7,165.

Lead spot 636.5-637.5; lead future 584-584.5.

Zinc spot 353-354; zinc future 364.5-365.

Silver spot 414-414.3; silver future 425-425.3.

Aluminium spot 721.5-722.5; aluminium future 732-733.

Gold

LONDON (AP) — Closing gold prices Friday, in U.S. dollars an ounce. London-275.25; Paris-289.64; Frankfurt-277.49; Zurich-275.375; Hong Kong-273.13.

Grain

WINNIPEG
(Quotations in tonnes.)

	Open	High	Low	Close	Thurs.
Flax					
Jly	326.50	329.00	322.50	322.50	327.00
Oct	317.50	320.00	314.00	314.00	317.70
Nov	311.00	311.00	306.50	306.50	310.50
Rapeseed Vancouver					
Jun	305.00	305.60	302.50	303.40	307.50
Spt	315.00	315.90	312.00	313.00	316.80
Nov	317.10	317.10	315.00	315.70	318.10
Barley					
Jly	98.00	98.10	95.10	96.00	97.80
Oct	95.50	95.50	94.00	94.00	95.60
Dec	92.60	92.60	91.50	91.50	92.90
Oats					
Jly	95.10	95.10	93.90	94.10	95.20
Oct	92.70	92.70	91.80	91.80	92.80
Dec	90.00	90.00	89.30	89.30	90.20
Feed Wheat					
Jly	121.50	121.80	120.90	121.50	121.50
Oct	116.80	117.00	116.80	117.00	116.90
Dec	113.90	113.90	113.90	113.90	113.70
Rye					
Jly	112.40	112.50	111.50	111.50	113.20
Oct	111.40	111.40	110.50	110.50	111.90
Dec	107.10	107.10	107.10	107.10	108.50

CHICAGO
(Quotations in bushels.)

	Open	High	Low	Close	Ch'ge
Wheat					
Jul	3.66½	3.69¾	3.65½	3.69½	+.02¾
Sep	3.71½	3.74½	3.70¼	3.74½	+.02¾
Dec	3.81	3.85	3.81	3.85	+.02½
Corn					
Jul	2.67¼	2.68¼	2.66¼	2.67	—.01
Sep	2.71	2.71½	2.70	2.70¾	—.00½
Dec	2.73½	2.74¾	2.72½	2.73½	—.00¼
Oats					
Jul	1.51¼	1.52	1.50¼	1.51¼	—.00½
Sep	1.57¼	1.58	1.56¼	1.57½	—.00½
Dec	1.62¾	1.63½	1.61½	1.62½	—.01
Soybeans					
Jul	7.38	7.39	7.32	7.34¼	—.04¾
Aug	7.42	7.44	7.36½	7.38¼	—.05½
Sep	7.32	7.34½	7.27½	7.28¾	—.04¼
Soybean Oil					
Jul		26.00	25.66	25.72	—.30
Aug		26.15	25.83	25.90	—.27
Sep		26.27	25.95	26.00	—.30
Soybean Meal					
Jul		196.70	195.20	195.80	—1.00
Aug		198.10	196.70	197.30	—.90
Sep		198.30	196.80	197.40	—.90

London

LONDON (CP) — Closing stock quotations Friday in new pence unless pounds are indicated, x-indicates that quotations includes dollar premium based on latest conversion rate, 0.8263. Associated Brit Foods 74; Babcock and Wilcox 181; Bass Charrington 220; BICC 133½; xBlyvoors 740; BOC International 77¼; Boots 206½; Bowater 183½; Brit Am Tob 290½; Brit Assets Trust 75½; Brit Petroleum 11 1-16; xBroken Hill Prop 504; Buffels 16⅝; Burmah Oil 113; xCanadian Pac 15¾; xCharter Cons 162½; Cons Gold 260½; Courtaulds 110; De Beers 424; Distillers 219; Dunlop 74; EMI 107½; xF.S. Geduld 25; Gen Elec 406½; Glaxo 470½; Grand Metropolitan Hotels 154½; Gr Un Stores A 408; Guest Keen 280½; Hawker Siddeley 222; Hoover A 188½; ICI 373½; Imp Tob 92¾; xIntl Thomson 363½; Kloof 13 5-16; Marks and Spencer 117; Metal Box 336; Minorco 170; xPhillips 660; Pilkington Bros 357½; Plessey 105; Rank A 230; Rio Tinto Zinc 310½; Roan Consol 116½; Sel Trust 596; Second Scott Inv 101¼; Shell T and T 762½; Tanganyika 186½; Thorn 456; Tube Investments 398; Ultramar 287½; Unilever 600; Union Corp 448; Vaals 31¼; Vickers 187½; Western Driefontein 46⅞; Western Deep Level 16¼; xWest Mines 126⅞; W Holding 32¼; Woolworth 78¼; Zambian Copper 11¾. **Bonds:** Brit Transport 64⅞; Brit Cons 2½ 22⅛; Treasury 8½ 94½; War Loans 32⅛. The *Financial Times* industrial index 513.5, off 0.1.

DESIRABLE M-2 ZONED
PROPERTY OVER 10,500 SQ. FT.
Close to Gov't St. on Hillside
One section blacktop & fenced
ASKING $135,000.
MLS. Please call:
DAVID SOUTHALL
477-7291 (Bus.) 652-1201 (Res.)
D.F.H. REAL ESTATE LTD.

CREDIT SUPERVISOR
We require a credit supervisor with industrial credit experience. The position involves dealing with our sales force and customers on Vancouver Island. The successful candidate will be located in New Westminster, B.C. The salary is competitive and includes a liberal benefits package. Please send, in confidence, your resume to R. A. Briggs, Regional Credit Manager, 1175 Derwent Way, Annacis Industrial Estates, New Westminster, B.C. V3M 5V9.
Alcan Building Products
Division of Alcan Canada Products Limited
6-2

For Sale!
PARK VILLA MOTEL
Parksville, B.C.
(near Mr. Mike's and Town Centre)
- 13 well maintained units, plus 3-bedroom home for owner
- Over 1 acre of sewered, level land
- Commercial zoning with 2-street access
- Strategic location in developing community
- $185,000 with terms available
- Salesman in attendance JUNE 2 and 3, 1-5 p.m. (Sat. and Sun.)

REALTY WORLD
Swinerton Stewart Clark Ltd.
BOB CARTER 598-6143
KEN WALTERS 479-7583
6-2

Dividends

Dominion Foundries and Steel Ltd., class A, 55 cents, an increase of 10 cents; class B, a stock dividend of 0.016296 of class B shares for each class B share held; 4¾ per cent pfd., $1.19; all payable July 1, record June 13.

Headway Corp. Ltd., class A; 15 cents; class B, 15 cents; both semi-annual, payable July 16, record June 15.

Hamilton Group Ltd., seven cents; class B, a stock dividend equivalent to seven cents a share in the form of class B shares; both payable July 3, record June 11.

Toromont Industries Ltd., 10 cents, semi-annual, an increase of 2.5 cents, July 5, record June 15.

Travelways Ltd., 10 cents, June 29, record June 15.

ROAD RUNNER COPY CENTRE
747 FORT ST.
(Lower Mall)
382-7151
6-2

OPEN HOUSE
SATURDAY and SUNDAY

CHARACTER HOME

On 3821 Grange Road. 3 bedrooms, 1 den, large kitchen, dining room and sunny living room with corner fireplace and bay windows. Several stain glass windows, basement with workshop, large sundeck porch off kitchen and carport. 143x60' lot with towering Douglas firs, oaks, and Arbutus, fully landscaped, quiet cul-de-sac, close to Spectrum School.

Reduced by $10,000 to sell for $69,500
Phone 479-8333 anytime.

80' OF WATERFRONT
54 KINGHAM PLACE
OPEN HOUSE
SAT. AND SUN. 2-4

An immaculate and spacious 4-bedroom bungalow with secluded back garden sloping gently to the waterfront. Gracious reception hall, living room and dining room with extra bright sea-view kitchen. Full basement provides: 28' recreation room, fourth bedroom, sauna, professional workshop. Offered at $107,000. MLS.

Dawn Steele 598-2937 | **Office** 477-1841 24 hours | **Ted Walford** Res. Office 598-1420

BB BLOCK BROS. REALTY LTD. BB

Reduced! Reduced!

OPEN HOUSE
Saturday & Sunday, 2-4:30 P.M.
3875 Rowland (off Seaton, off Carey)

Wow! What a price! Now only $54,500. Three bedrooms, full high basement, nice rural view. Large living room and real family-size kitchen with extensive eating area. Clean as a pin and ready to move into. Basement is roughed in for further development. Serious vendor; courtesy to realtors. Note: open Saturday and Sunday.

BEN GREIG 598-3105
CAPITAL CITY REALTY 388-7557

FOR SALE

OFFICE BUILDING

Brand new fully air conditioned building containing ground level entry plus four floors. Sauna, swirlpool, lunchroom and roof top balconies are provided for tenants use. A unique building in the downtown Victoria area. Asing $775,000.

FOR MORE INFORMATION CALL
BILL FIFE or WALT SLOCOMB
388-7557
6-3
CAPITAL CITY REALTY LTD.

Mutual funds

Toronto (CP)—Recent prices of investment funds supplied by The Investment Funds Institute of Canada Friday. They are the net asset value per share or unit (NAVPS) last circulated by the fund in accordance with its pricing practice as contained in the prospectus of the fund. n—no sales charge, x — U.S. Fund, y — delayed NAVPS, xd—ex-dividend.

Institute Members	
AGF Group	
Amer Grwth	5.58
Cdn Gs Eqy	27.80
Cdn Sec Gth	8.35
Cdn Trusteed	4.50
Corp Invest	7.13
Corp Inv Stk	8.89
Gwth Equity	13.86
Japan	13.66
nMoney Mkt	10.00
Option Eqty	4.55
Special	6.04
All Canadian Grp	
yCompound	7.46
xdyDividnd	7.83
yNorthn Egy	5.03
yRevenueGth	4.45
y4000	5.07
Bolton Tremblay	
yCda Cumul	9.11
yIncome Fnd	10.19
yInternatnl	8.63
yPld Resourc	7.62
yTaurus	9.49
Calvin Bullock Gr	
Acrofund	1.77
Banner Fnd	4.63
CIF	5.40
Cambridge Group	
yIntl Energy	3.15
yIntl Growth	5.37
yIntl Income	4.04
yNat Res Gth	5.23
yUnivest	6.65
yGrowth	8.40
CSA Mgmt Gr	
Goldfund	6.63
Goldtrust	3.35
Confed Group	
Dolphin Eqty	6.63
yDolphin Mtg	5.04
Cundill Value	7.15
Eaton-Bay Group	
yCommwth	19.80
yDividend	5.20
yGrowth	14.20
yIncome	4.48
yInternatnl	13.56
yLeverage	6.35
yVenture	6.20
yViking	6.96
Guaranty Trust Gr	
ynInv Equity	10.18
ynInv Income	4.30
ynMortgage	10.01
Guardian Group	
Enterprise	1.19
GIS Comp	13.74
GIS Income	3.87
Growth Fnd	13.75
North Amer	5.44
Mutual Acu	6.29
Mutual Inc	5.95
Sec Income	9.65
World Equity	5.22
Investors Group	
yBond	5.00
yDividend	8.21
yGrowth	13.98
yInternatnl	7.01
yJapan	12.27
yMortgage	4.91
yMutual	6.40
yProvidt Stk	6.72
yRetiremnt	8.01
ynJns Heward	6.68
Principal Gr	
yCollective	9.13
yGrowth	6.74
yVenture	4.97
yBond	3.15
Prudential Gr	
Growth	7.98
Income	5.22
ySask Dev Fd	5.21
Scotiafund Gr	
yScotiafd	1.26
yScotiafd Mtg	1.03
Templeton Gth	6.55
United Bond Share	
RoyFund	9.15
yRoyFnd Inc	4.96
Universal Group	
Equity	13.08
Income	4.97
Internatnl	5.29
Resource	6.04

Non-Members	
ynAltamira Fd	6.60
Assoc Inv	7.86
yBeaubran	5.20
CIAG	
Co-Operatr	12.96
Landmark	15.10
Canagex Gr	
yBond	9.52
Fund	13.50
Internatnl	8.84
yMortgage	10.14
Capital Grth	15.26
xChase	6.48
ynComCpMtg	10.02
Desjardins Gr	
yCanadian	10.19
yHypotheq	4.33
yInternatnl	9.88
yObligatns	5.09
yQuebec	5.13
nySpec	7.34
Dixon Krog Gr	
Dixon, Krog	11.52
Heritage	3.13
Vanguard	8.67
yDominComp	10.10
yDominEquit	12.18
Dreyfus Group	
yInc	12.10
yxInternatl	16.48
ynDynamic	12.20
nExecutv Can	8.88
nExecutv Intl	1.42
xFid Trend	24.22
nFst Cdn Mtg	10.33
Fiscon Fund	6.22
nHarvard	10.10
Industrial Gr	
Indust Amer	2.92
Indust Div	7.48
Indust Eq	9.10
Indust Gth	6.08
Indust Incm	10.60
Indust Pens	33.77
Keystone Gr	
Cus K-2	5.24
Cus S-1	17.81
Cus S-4	5.24
Polaris	3.53
xLex Rsrch	14.95
xManhatn	2.70
yMaritime Eq	3.21
Marlborough	7.38
nNatrusco	17.69
NW Group	
Canadian	6.30
Equity	9.66
xOne Wm St	15.15
xOppenhmr	6.41
Pemberton Gr	
nPacific Div	7.29
nPacific Ret	5.23
nPacific US	5.37
PHN Group	
xdBond	10.51
Canadian	11.53
Div Income	11.18
Fund	15.85
Pooled	36.29
nRRSP	17.13
PMF Managmnt	
nPension Mu	8.60
nXanadu Fd	5.93
nPutnam	10.78
Pret et Revenu Gr	
American	11.42
Canadian	8.69
Fonds H	4.94
Retraite	8.84
Sterling Group	
Equity	8.00
yMortgage	5.05
xTech	8.46
yTradex	17.35
Trans Canada Gr	
A	6.04
B	62.25
C	11.90
United Group	
yAccumula	5.41
yAccumul R	6.92
yAmerican	1.87
yCont Mortg	5.10
yHorizon	3.61
ySecurity	4.66
yVenture	3.74
yVenture Ret	7.12
Western Grth	6.25

Options

Closing prices of all traded options. Sales unit is 100 shares. P denotes puts. (Trans-Canada options combine Montreal and Toronto exchange option trading):

Options			Vol	Int	Last	Close
Abitibi	Fb	17½	10	35	$2	$17¾
Abitibi	Fb	20	1	10	80	$17¾
Abitibi	Ag	20	1	654	25	$17¾
Abitibi	Nv	17½	10	478	130	$17¾
Alt GA	Fb	22½	2	95	185	$21⅞
Alt GA	Ag	20	45	239	$2½	$21⅞
Alt GA	Ag	22½	10	50	75	$21⅞
Alt GA	Nv	20	20	370	$3	$21⅞
Alt GA	Nv	22½	24	92	130	$21⅞
Alcan	Fb	45	2	29	$2⅞	$41⅜
Alcan	Ag	40	30	372	$3	$41⅜
Alcan	Ag	40 p	2	73	175	$41⅜
Alcan	Nv	40	1	173	$3⅞	$41⅜
Alcan	Nv	40 p	4	37	$2¼	$41⅜
Alcan	Nv	45	8	185	190	$41⅜
Asama	Ja	15	3	121	$4⅛	$16⅞
Asama	Jy	15	8	342	$2¾	$16⅞
Asama	Jy	17½	40	1122	110	$16⅞
Asama	Jy	17½p	5	178	115	$16⅞
Asama	Jy	20	53	2276	50	$16⅞
Asama	Oc	15	5	103	$3¼	$16⅞
Asama	Oc	17½	37	542	$2	$16⅞
Asama	Oc	20	10	910	105	$16⅞
Asama	Oc	22½	10	323	55	$16⅞
Bell Can	Fb	20	5	5	$3⅜	$22¾
Bell Can	Fb	22½	34	105	120	$22¾
Bell Can	Ag	21⅜	60	616	115	$22¾
Bell Can	Nv	21⅜	15	1347	90	$22¾
Bell Can	Nv	22½	24	183	90	$22¾
Bell Can	Nv	23⅜	5	989	50	$22¾
Brscn A	Fb	20	5	24	$4¾	$24⅛
Brscn A	Fb	22½	20	88	$3¼	$24⅛
Brscn A	Fb	25	71	68	170	$24⅛
Brscn A	Ag	15	35	59	105	$24⅛
Brscn A	Ag	17½	5	152	$6½	$24⅛
Brscn A	Ag	20	108	1263	120	$24⅛
Brscn A	Ag	22½	210	1889	$2⅜	$24⅛
Brscn A	Ag	25	1903	3075	130	$24⅛
Brscn A	Nv	20	11	369	$4½	$24⅛
Brscn A	Nv	22½	326	1002	$2½	$24⅛
Brscn A	Nv	25	7	405	150	$24⅛
Brscn A	Nv	27½	8	13	50	$24⅛
Bk Mtl	Fb	22½	35	103	$2¼	[illegible]
Bk Mtl	Fb	25	5	36	125	$23
Bk Mtl	Ag	22½	28	466	115	$23
Bk Mtl	Ag	25	76	1118	25	$23
Bk Mtl	Nv	22½	50	472	170	$23
Bk Mtl	Nv	25	16	528	80	$23
Bk Mtl	Nv	25 p	8	8	$2¼	$23
Prov BC	Fb	15	5	5	180	$16¼
Prov BC	Fb	17½	10	10	35	$16¼
BP Can	Jy	25	2	6	125	$26½
BP Can	Oc	25	1	12	$2¾	$26½
CBth A	Ja	12½	6	31	175	$12¾
CBth A	Jy	12½	10	313	80	$12¾
CP Ltd	Fb	30	5	40	$3¾	$31¼
CP Ltd	Ag	30	140	872	$2	$31¼
CP Ltd	Ag	32½	20	101	95	$31¼
CP Ltd	Nv	27½	10	237	$4½	$31¼
CP Ltd	Nv	32½	4	39	175	$31¼
C Ti A	Jy	30	10	134	145	$31
C Ti A	Oc	30	2	21	$2⅞	$31
Denis	Jy	22½	20	506	25	$21⅞
Denis	Oc	22½	1	289	120	$21⅞
Dom M	Ja	120	2	4	$27	138
Dom M	Ja	130	1	1	$23	138
Dom M	Jy	120	2	25	$22	138
Dom M	Jy	140	3	5	$5½	138
D Pete	Ja	30	3	64	$17½	$45⅞
D Pete	Ja	40	34	135	$11	$45⅞
D Pete	Ja	45	25	25	$7	$45⅞
D Pete	Jy	17½	37	163	$28	$45⅞
D Pete	Jy	21¼	1	108	$22½	$45⅞
D Pete	Jy	22½	17	164	$22½	$45⅞
D Pete	Jy	23¾	3	74	$20½	$45⅞
D Pete	Jy	25	32	454	$18¾	$45⅞
D Pete	Jy	27½	26	834	$18¼	$45⅞
D Pete	Jy	30	251	858	$15¼	$45⅞
D Pete	Jy	32½	1127	1943	$13	$45⅞
D Pete	Jy	35	1144	2964	$11	$45⅞
D Pete	Jy	40	563	1252	$7	$45⅞
D Pete	Oc	23¾	9	493	$20	$45⅞
D Pete	Oc	25	44	536	$21	$45⅞
D Pete	Oc	27½	57	710	$19	$45⅞
D Pete	Oc	30	42	1033	$16¼	$45⅞
D Pete	Oc	32½	38	1282	$15	$45⅞
D Pete	Oc	35	227	1599	$13½	$45⅞
D Pete	Oc	40	371	1269	$9⅝	$45⅞
D Pete	Oc	45	541	420	$7	$45⅞
DTex	Dc	15	5	135	95	$13½
Gulf C	Ag	50	14	125	$6½	$53¾
Gulf C	Ag	55	27	55	$3	$53¾
Gulf C	Nv	45	3	182	$10½	$53¾
Gulf C	Nv	50	29	275	$8	$53¾
Gulf C	Nv	55	31	103	$6	$53¾
Gnstar	Ja	25	5	5	175	$23⅛
Gnstar	Jy	20	10	110	$3⅝	$23⅛
Ho OA	Oc	55	9	24	$10	$62½
Ho OA	Oc	60	3	3	$5	$62½
Husky	Oc	55	2	110	$2⅜	$54¼
Husky	Oc	60	2	14	55	$54¼
IOil A	Fb	27½	14	24	$7¼	$33
IOil A	Fb	30	6	61	$6	$33
IOil A	Fb	32½	3	14	$3⅜	$33
IOil A	Fb	35	11	70	$3⅛	$33
IOil A	Ag	25	22	149	$8¼	$33
IOil A	Ag	27½	112	552	$5⅞	$33
IOil A	Ag	30	132	1067	$3⅞	$33
IOil A	Ag	32½	101	199	$2½	$33
IOil A	Ag	35	45	113	135	$33
IOil A	Nv	25	25	163	$8¾	$33
IOil A	Nv	27½	22	341	$6⅛	$33
IOil A	Nv	30	117	894	$4⅞	$33
IOil A	Nv	32½	16	74	$3½	$33
IOil A	Nv	35	95	138	$2¼	$33
I Pipe	Ag	17½	32	145	$2⅜	$19⅞
I Pipe	Ag	20	1	157	50	$19⅞
Labat A	Ja	20	20	25	$2⅛	$20¾
MB Ltd	Ag	20	3	271	$3¾	$23⅜
MB Ltd	Ag	22½	1	273	150	$23⅜
MB Ltd	Ag	25	160	581	45	$23⅜
MB Ltd	Nv	25	19	170	85	$23⅜
Moore	Fb	40	2	16	$2⅛	$39⅛
Moore	Ag	35	2	20	$4⅛	$39⅛
Moore	Ag	40	5	247	100	$39⅛
Inco	Fb	22½	10	184	$5¼	$25
Inco	Fb	25	51	299	$3⅞	$25
Inco	Ag	17½	2	367	$7¾	$25
Inco	Ag	20	3	508	$5⅜	$25
Inco	Ag	22½	43	1095	$3½	$25
Inco	Ag	25	217	2996	195	$25
Inco	Ag	25 p	6	107	125	$25
Inco	Nv	20	21	494	$7	$25
Inco	Nv	22½	30	782	$4¾	$25
Inco	Nv	25	111	2501	$3⅛	$25
Norcn	Fb	17½p	3	3	50	$22⅜
Norcn	Fb	20	8	50	$3⅞	$22⅜
Norcn	Fb	22½	36	73	$2⅝	$22⅜
Norcn	Ag	15	3	338	$6½	$22⅜
Norcn	Ag	17½	180	1271	$4¾	$22⅜
Norcn	Ag	20	449	2546	$2⅝	$22⅜
Norcn	Ag	20 p	2	99	50	$22⅜
Norcn	Ag	22½	297	1429	115	$22⅜
Norcn	Nv	15	15	124	$7⅝	$22⅜
Norcn	Nv	17½	15	738	$5⅜	$22⅜
Norcn	Nv	20	129	1212	$3⅛	$22⅜
Norcn	Nv	20 p	14	99	90	$22⅜
Norcn	Nv	22½	71	907	165	$22⅜
Noran	Fb	40	2	15	$4¾	$40½
Noran	Ag	40	11	433	$2	$40½
Noran	Ag	45	17	608	60	$40½
Noran	Nv	40	9	330	$3¼	$40½
Noran	Nv	45	3	222	155	$40½
Nor Tel	Jy	45	1	61	175	$45
Roy Bk	Ja	40	10	14	$3	$39⅜
Roy Bk	Jy	35	10	43	$5⅛	$39⅜
Roy Bk	Oc	45	5	127	45	$39⅜
Shell C	Fb	20	6	47	$4	$22⅝
Shell C	Fb	22½	14	10	$2¾	$22⅝
Shell C	Ag	17½	38	255	$5¼	$22⅝
Shell C	Ag	20	131	380	$3⅝	$22⅝
Shell C	Ag	22½	212	168	145	$22⅝
Shell C	Nv	17½	3	75	$6	$22⅝
Shell C	Nv	20	130	456	$3⅜	$22⅝
Shell C	Nv	22½	61	89	$2¼	$22⅝
Stlco A	Fb	27½	1	15	$3⅜	$29⅞
Stlco A	Nv	27½	3	178	$3¼	$29⅞
Stlco A	Nv	30	30	473	150	$29⅞
Stlco A	Nv	32½	10	211	60	$29⅞
Total P	Ja	22½	1	6	$5¾	$26⅜
Total P	Ja	27½	5	11	$2½	$26⅜
Total P	Jy	20 p	2	119	15	$26⅜
Total P	Jy	22½	40	582	$4	$26⅜
Total P	Jy	25	15	585	190	$26⅜
Total P	Jy	27½	3	19	75	$26⅜
Total P	Oc	20	10	145	$7	$26⅜
Total P	Oc	25	15	361	$3¼	$26⅜
Total P	Oc	27½	7	39	190	$26⅜
TrC PL	Ag	20	20	50	$2¼	$22⅛
TrC PL	Ag	22½	2	44	45	$22⅛
TrC PL	Nv	17½	25	54	$4¾	$22⅛
TrC PL	Nv	20	21	160	$2½	$22⅛
TrC PL	Nv	22½	54	139	90	$22⅛
Wcoast	Jn	12½	7	7	$2½	$15
Wcoast	Jn	15	20	95	40	$15
Wcoast	Sp	12½	5	10	$2⅜	$15
Wcoast	Sp	15	290	1116	90	$15
Wcoast	Dc	12½	2	624	$2¾	$15
Wcoast	Dc	15	69	1112	115	$15

Total volume 12399.
Total open interest 94739.

Alberta

Complete tabulation of Friday transactions. Quotations in cents unless marked $. Net change is from previous board-lot closing sale.

Stock	Sales	High	Low	Close	Ch'ge
Amalta	1500	71	70	70	—1
Savanna	500	55	55	55	+5
Aquarius	14900	150	140	140	
Baretta	4000	38	38	38	—2
Barons	5000	20	20	20	—2
Bashaw	13500	62	58	58	—3
Bearcat	10971	500	490	490	
Can Obas	10800	350	350	350	+5
Chipman	4800	310	300	300	
Cinnbar	1000	70	70	70	—5
Clearport	500	330	330	330	
Cochrane	6700	280	260	270	+20
Commercl	3400	105	104	105	+5
Concept	10400	$6	5¾	6	+ ⅜
Conventur	23650	$9	8¾	9	+ ⅛
Dixie	1000	15	15	15	—5
Duke	2000	30	30	30	
Highfield	1000	285	285	285	
Inter Tika	1000	35	35	35	—5
Jupiter	1500	100	100	100	+10
Kelvin	4000	360	350	360	+5
Kintla	2000	60	60	60	+5
LCM Res	2500	130	130	130	—10
Lobell	25733	160	150	155	
Missi	2900	142	140	140	
Mt Jamie	2200	100	100	100	—10
Nesbitt	700	120	120	120	—5
New Dom	12500	$9⅛	8⅝	8⅝	
NewGatewy	1000	155	155	155	+5
NewPass	2000	75	65	75	+10
Nimrod	600	138	138	138	
Nimrod wts	1000	55	55	55	+5
Norminco	9600	160	155	155	—5
Northstar	11650	375	365	375	+30
Oilex	5800	290	290	290	+10
Ocelot B	26000	$15½	15½	15½	
Omega	8900	500	495	500	+5
Orbit	700	$5⅛	5⅛	5⅛	— ⅜
Paramnt Rs	3900	450	440	450	+10
Parkland	600	200	200	200	
Peregrine	12000	110	105	105	—5
Ranchmns	3900	500	485	500	+25
Rangeco	500	$6¾	6¾	6¾	— ¼
Rio Alto	11950	230	205	225	+20
Rio Alto rt	19700	13	11	13	+2
Sastex	5714	50	49	50	
Seagull	6350	$6⅛	5⅞	5⅞	— ⅛
Sparrow	4000	65	60	60	
Strand	16700	400	380	390	
Troy	29900	$5¼	470	5¼	+60
Turbo wts	14900	$7¼	7	7⅛	+ ⅛
Twin Rich	2300	230	225	230	
Universl Ex	2300	290	290	290	
XRG	9831	$19½	18	19	+1¼
Zephyr	2200	450	435	440	—5

Total sales: 387,176.

Dividends

Canadian Industries Ltd., 32 cents, July 31, record June 29.

Canadian Reynolds Metals Co. Ltd., 40 cent pfd., 10 cents, July 1, record June 20.

Canadian Tire Corp. Ltd., 15 cents; class A, 15 cents; both payable Sept. 1, record Aug. 10.

Craigmont Mines Ltd. 30 cents, an increase of 10 cents, July 30, record July 6.

SHAWNIGAN LAKE
BY OWNER $72,500
4 BEDROOMS, 3 BATHROOMS
MANY LUXURY FEATURES
PHONE 743-9527

Docks threat alters course

According to a Victoria shipping source, several merchant ships have been re-routed to Seattle or Tacoma instead of using B.C. ports because of the threatened dock tieup by the B.C. longshoremen which could start Thursday.

Meanwhile, this year's Alaska cruise season starts at 10 a.m Wednesday for Victoria with the arrival of Princess Cruises' 20,000-ton pocket-liner *Island Princess.* The ship is on its way to San Francisco from Sitka, and will be at Ogden Point until 7 p.m.

MARINE NEWS
By JIM BRAHAN
Colonist Marine Reporter

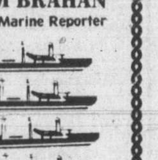

The next cruise ship to arrive here will be the *Fairsea.* It will arrive here from Sitka at 9 a.m. June 13, and depart for San Francisco at noon the following day.

The 31,000-ton Norwegian bulk-carrier *Hoegh Mascot* arrived at Ogden Point from the U.S. late Friday to take on woodpulp destined for Europe. The ship is expected to leave Sunday for Vancouver.

A cargo of lumber bound for Europe is scheduled to be picked up at Cowichan Bay next Friday by the 18,000-ton British bulk-carrier *Hickory.* Date of the ship's departure has not been set.

□

CN Marine's new centralized reservation system is making it simpler to travel by ferry in Atlantic Canada.

Rupert Tingley, vice-president and general manager of CN Marine says the system gives residents of Ontario and Quebec direct access to CN Marine staff for the first time. It also provides immediate confirmation or information on available alternate crossing to Newfoundland and fro Nova Scotia to New Brunswick and New England.

The bureau staff in North Sydney, N.S. has already made 15,000 reservations, 25 per cent of them from Ontario.

□

Vancouver's sea-bus catamaran passenger ferries operated by the city's transit system will be two years old this month, and are a favorite of commuters.

The service started June 17, 1977, and their design has attracted world-wide attention in the transit industry.

The 400-passenger ferries, operated by British Columbia Hydro, have carried an estimated 6.4 million persons 3.5 kilometres across Burrard Inlet between residential North Vancouver and the downtown business district.

□

The Queen Elizabeth 2, the world's largest ocean liner, is in troubled waters due to rising oil and labor costs, but its owners so far have denied that next year's world cruise might be its last voyage.

"Stories going around that we are about to sell the QE2 are slightly out of context," according to D.E. Westcott of the Cunard Group.

Reports that the 10-year-old QE 2, the flagship of British liners, might be put on the auction block followed a $26 million drop in profits for Traflagar House, which owns the Cunard Group.

Westcott said the vessel now runs up an annual oil bill of $16 million "at a time when we are losing money on passenger liners."

Before the recent oil price increases, the bill was $11 million, he said.

Cut-price trans-Atlantic air fares also have hurt bookings, with a one-way trip on the QE2 going for a minimum $800 for the five-day trip.

The company said it will honor its commitments for next year's world cruise, but declined to forecast beyond that.

Earnings

T. G. Bright and Co. Ltd., year ended March 31: 1979, $1,358,827, $1.36 a share; 1978, $785,280, 79 cents.

Bank of Nova Scotia, three months ended April 30: 1979, $82,650,000, $1.95 a share; 1978, $68,956,000, $1.67.

Broulan Reef Mines Ltd., three months ended March 31: 1979, $8,030, 62 cents a share; 1978, $1,290, 34 cents.

Cockfield, Brown and Co. Ltd., three months ended March 31: 1979, $88,600, 15 cents a share; 1978, $141,700, loss.

Daon Development Corp., six months ended April 30: 1979, $17,881,000, 92 cents a share; 1978, $5,732,000, 30 cents.

Donohue Inc., three months ended March 31: 1979, $341,000, 15 cents a share; 1978, $2,158,000, $1.15.

Dylex Ltd., three months ended May 5: 1979, $545,000, nine cents a share; 1978, $1,290,000, 22 cents.

Fireco Sales Ltd., 26 weeks ended Feb. 24: 1979, $108,000, loss, no share figure; 1978, $296,000, 53.1 cents.

Great West Steel Industries Ltd., year ended Dec. 31: 1979, $149,200, loss, no share figures; 1978, $2,805,577, loss.

Hollinger Mines Ltd., three months ended March 31: 1979, $4,775,000, 99 cents a share; 1978, $4,475,000, 63 cents.

Leigh Instruments Ltd., nine months ended March 31: 1979, $305,000, 11 cents a share; 1978, $953,000, 41 cents.

Molson Cos. Ltd., three months ended March 31: 1979, $44,000,000, $3.20 a share; 1978, $30,944,000, $2.25.

Monenco Ltd., three months ended March 31: 1979, $1,326,000, 45 cents a share; 1978, $1,520,000, 52 cents.

National Drug and Chemical Co. of Canada Ltd., 12 weeks ended April 21: 1979, $242,000, 33 cents a share; 1978, $230,000, 33 cents.

Oshawa Group Ltd., 12 weeks ended April 21: 1979, $1,227,000, loss, 18 cents a share; 1978, $249,000, loss, four cents.

H. Paulin and Co. Ltd., three months ended March 31: 1979, $302,630, 28.8 cents a share; 1978, $209,000, 19.9 cents.

Royal Bank of Canada, six months ended April 30: 1979, $130,553,000, $3.57 a share; 1978, $103,989,000, $2.84.

Simpsons-Sears Ltd., three months ended May 2: 1979, $4,726,000, six cents a share; 1978, $4,517,0000, six cents.

Skye Resources Ltd., nine months ended March 31: 1979, $756,567, 36 cents a share; 1978, $1,049,334, 50 cents.

Steep Rock Iron Mines Ltd., three months ended March 31: 1979, $471,981, six cents a share; 1978, $852,407, 11 cents.

PROPERTY FOR SALE BY TENDER

The Corporation of the City of Victoria invites offers by sealed tender for the following property:

1334 Johnson and Fernwood

Residence on Pt. of Lots 41/42, Section 19, Spring Ridge, Plan 154 (except Pt. dedicated for road).

Vacant corner site — Pt. of Lot 43 and Pt. of the east 33 ft. of Lot 42, Section 19, Spring Ridge, Plan 154 (except Pt. dedicated for road, and approximately 466 sq. ft. to be dedicated for road).

Interesting two-storey plus basement character home converted to five suites with vacant site adjacent. New "R-J" zoning allows development of 3 attached units on vacant site, or the two sites may be redeveloped with 5 units in accordance with the requirements of "R-J" zoning.

Lot sizes: Vacant site — approximately 8,094 sq. ft.:
Site with residence — approximately 4,795 sq. ft.
Zoned "R-J — Low Density Attached Dwelling District".
Offers may be made on either or both properties.
Upset Price:
Residence — $32,000
Vacant Site — $38,000

Available for viewing by appointment only.

Sealed offers will be received by the City Manager, City Hall, Victoria, B.C. until **4 p.m., June 28, 1979,** and must be marked on the envelope "Offers for Property" (indicate location and legal description). All offers must be for cash and be accompanied by a certified deposit cheque for $2,000 or 10% of the purchase price, whichever is the lesser. The highest or any offer will not necessarily be accepted. Unsuccessful bidders' deposits will be refunded.

Offer to purchase forms and further information may be obtained from J. S. Elkin, Planning Department, City Hall, at 385-5711, local 290.

FAMILY RESTAURANT

Popular Franchise operation in busy Port Coquitlam (½ hr. from downtown Vancouver). Just 2½ years old and growing. Available as a going concern. $165,000. Financing readily available. Full details contact G. Horner (604) 273-6528. 10360 Cambie Road, Richmond, B.C. V6X 1K5.

BCS BOEING COMPUTER SERVICES CANADA LTD.

SENIOR APPOINTMENTS

D. CONN

E. USTAD

Norman Song, President and Chief Executive Officer, is pleased to announce two Senior appointments in Boeing Computer Services Canada, Ltd., effective May 1, 1979.

Darryl Conn has been appointed Director of marketing, BCS Canada Ltd. Mr. Conn, who continues to serve as a member of the Board of Directors, previously held the position of Marketing Manager.

Eric Ustad, who recently joined BCS Canada Ltd., has been appointed Manager — Prairie Region, with responsibility for Alberta, Saskatchewan, Manitoba, and the Northwest Territories. Mr. Ustad has held a number of senior management positions in the industry and brings with him extensive experience in data processing. He will be located in Calgary and will report to Mr. Conn.

These appointments were made as a result of the continuing expansion of BCS' activities and the growing importance of the prairie region as a marketplace for BCS' full range of computing services.

DO YOU URGENTLY NEED AN EFFECTIVE
Accountant/Business Manager?
Please reply to Victoria Press Box 258.
Replies treated confidentially!
Anything Considered!

We Care About You . . . and Your Car!

3200 DOUGLAS VICTORIA
WILLE Dodge • Chrysler
Between Mayfair and Town & Country Malls

Choose from over 20 CORDOBAs and MAGNUM XRs NOW IN STOCK!
6-8

Country Living
OPEN HOUSE
Sat. 1-5 p.m.
Secluded Country Home

To get there:
Sooke Rd. to Gillespie Rd.,
last house on left before East Sooke Rd.

$98,500

DAVID SCOTT 385-3435

P. R. BROWN & SONS LTD.
762 Fort Street

BUILDERS — INVESTORS

—What are your construction plans for 1979 and 1980?
—Are you seriously searching for high/medium density development in the 200-unit range?
—Enquiries invited regarding a large parcel of undeveloped land within the 4-mile circle of Victoria that may well meet your construction demands for the next 2 years.
—No lengthy telephone sales pitch. Simply call me for appointment to view this valuable property at your convenience.

EXCLUSIVE WITH
478-5561 (Bus.) MIKE RYLAND 478-4761 (Res.)

BLOCK BROS. REALTY LTD.
6-2

27.3%*

December 31					May 1
1974	1975	1976	1977	1978	1979
$1.55	$2.19	$3.10	$3.99	$4.48	$4.94

*For the four years ending December 31, 1978 Principal Venture Fund grew at an average annual compound rate of 27.3% after all fees. And it's still growing! Although the return is not guaranteed, an investment of $10,000 on December 31, 1974 would have grown to $29,003 by May 1, 1979.

Call your nearest Principal Financial Centre for information.

This offering made only by Prospectus.

PRINCIPAL

598-4524
1821 Fort Street
9 to 5 weekdays, Saturday til noon
in Nanaimo 754-3421

598-3341
2033 Oak Bay Ave
9 to 5 weekdays, Saturday til noon

Inquiries from rural general agencies welcome

BUSINESS

Quartet lowest bidder

VANCOUVER (CP) — A consortium of companies including Quebec-based firms has submitted the lowest tender for construction of a power plant and concrete dam at the $1.5-billion Revelstoke hydro-electric project, about 150 kilometres east of Kamloops.

The bid by Revelstoke Constructors totals $282 million, with bids from four other joint ventures ranging between $303 million and $440 million.

Revelstoke Constructors includes Montreal-based firms Genstar Construction Ltd. and Janin Construction Ltd. Pitts Pacific Construction Ltd. and Atlas Construction are also included in the group.

The contract will not necessarily be awarded to the lowest bidder because the tenders have to be evaluated to see that they meet specifications.

DC-10 wing-workers wanted

MISSISSAUGA, Ont. (CP) — McDonnell Douglas of Canada Ltd. will add to its 3,600 employees to increase production of wing assemblies for DC-10 and DC-9 aircraft. A United Auto Workers, Local 1967, spokesmen said the company told them the plant could use 300 extra workers and more in the summer.

□

MONTREAL (CP) — The federal department of regional economic expansion said Thursday a $58.2-million incentive offered to General Motors of Canada Ltd. for construction of an aluminum-parts foundry in Quebec has formally lapsed.

The offer, first made in February, 1978, was extended several times, the department said, but GM has decided not to seek a further extension.

GM has indicated it is reassessing a program for use of aluminum engine blocks in its automobiles, and is looking at other ways of improving fuel economy.

□

DETROIT (AP) — Fiat is increasing the stickerprice of its imported cars in the United States by an average $223 or 3.4 per cent, the importer said Thursday.

In Toronto, a Fiat Canada spokesman said no immediate increases are expected in Canada.

The U.S. increases range from nothing on the 128 series to $341 or 6.1 per cent on the two-door Brava sedan, putting that model at $5,931; and $416 or 5.5 per cent on the Spider 2000, bringing it to $7,931.

The new prices do not apply to cars ordered before today.

□

TORONTO (CP)—The proposed merger of Imperial Properties Ltd. and a subsidiary of Abacus Ltd. has been at least temporarily blocked by legal action. An unidentified Imperial shareholder has applied for an Ontario Supreme Court injunction to halt the merger which has already been stalled a number of times in recent months.

BRIEFLY

Japanese growth falters

TOKYO (AP) — Japan's economy grew 5.5 per cent in the last fiscal year, far below the seven-per-cent target set by the government.

Preliminary government figures released Friday showed the real gross national product rose 1.8 per cent in the final quarter of the fiscal year ended March 31, bringing total growth for the year to 5.5 percent.

Then Prime Minister Takeo Fukuda set the seven-per-cent goal last year under pressure from the United States and Western European countries who hoped a Japanese boom would reduce that Japan's soaring trade surpluses.

DIRECTOR
LAND DEVELOPMENT

BRITISH COLUMBIA
DEVELOPMENT CORPORATION

As the economic development arm of the Government of British Columbia, this Corporation provides a wide range of development, financial and administrative services to existing and prospective industries throughout the Province. The Land Division acts as the selling and leasing agent for Crown-owned industrial lands and sponsors, develops and manages Corporation-owned or managed industrial parks.

The Director of the Land Division is responsible to the President for ensuring the consistent availability of raw and serviced land for industrial purposes and for the marketing and development of all such properties to industry for the economic benefit of the Province.

Candidates for this key position will be entrepreneurial individuals who are experienced in industrial land developments in B.C. and whose main strengths are in marketing and selling such projects and in representing the Corporation in related matters to industry and government bodies. The negotiable compensation package is fully consistent with the expert qualifications required.

Reply or telephone in confidence to

Victor Fulcher
Executive Search Consultant
Box 10025, Ste. 1100 Pacific Centre
Vancouver, B.C. V7Y 1A1 (604) 683-5921
Member: Western Institute of Management Consultants of B.C.

British Columbia
Buildings Corporation

ARCHITECTURAL TECHNICIAN
Location: Prince George

Reporting to the Technical Services Manager, the incumbent will be responsible for providing technical expertise, undertake designs for additions, renovations and repairs to buildings, grounds and related systems. From time to time may conduct building and land surveys, prepare estimates and specifications, inspect and administer contracted and in-house work, direct the activities of draftspersons and perform other related duties.

Qualifications to include Technical Institution graduation or equivalent, considerable related experience, preferably supplemented by construction experience. Relocation assistance will be provided. Salary will be commensurate with qualifications and experience.

Interested applicants may respond in confidence to

Mr. Alan Andrews
2275 Quinn Street,
Prince George, B.C.
V2N 2X4

CONSTRUCTION MANAGEMENT POSITIONS

GENERAL MANAGER
$35,000 — $45,000 PLUS

CONSTRUCTION SUPERINTENDANTS
$30,000 — $35,000 PLUS

Growing Vancouver based, established, moderate-sized company seeks qualified manager capable of assuming full responsibility for estimates, negotiations, contract administering, and supervision of multiple projects typically in the 1 to 5 million range. Two Construction Superintendants to supervise projects in Vancouver and other B.C. locations. These are career opportunities offering profit sharing. Please submit brief resume in confidence to

Mr. Stone, Sonyk Enterprizes Ltd.
#207, 96 East Broadway, Vancouver, B.C. V5T 1V6
Or phone Mr. Stone at (604) 689-0203.

Ducks Unlimited (Canada)

MARSH & WATERFOWL ECOLOGIST

Ducks Unlimited (Canada), a dynamic waterfowl conservation organization dedicated to the preservation and development of waterfowl habitat in Canada requires two Research Biologists in wetland ecology.

As a member of the Company's Biological Services Group located in Winnipeg, one candidate will be responsible for research in the area of waterfowl habitat utilization and spacing relationships. He will form an integral part of a marsh and waterfowl ecology technical team responsible for Company research and evaluation and technical assistance to DU provincial staff. For this senior position a Ph.D. degree with training and research capabilities specifically in the area of waterfowl habitat and marshland ecology relationships is required. Experience is desirable. In addition, the individual must have a demonstrated capability for a team research approach and be able to manage budgets and direct personnel activities.

The Junior Research Biologist is required to have expertise in wetland habitat evaluation and waterfowl inventory techniques. Duties will include the design of sampling procedures. The successful candidate should have technical skills in plant community, invertebrate population and waterfowl inventory techniques and should possess program management skills. He should have obtained a Master's degree specializing in waterfowl and wetland ecology or a Bachelor's degree and three to five years of related experience in this field.

Salary range is competitive.

Please reply in confidence by June 15, 1979 by submiting a personal resume and present salary to:

Dr. Patrick J. Caldwell
Manager, Biological Services Group
Ducks Unlimited (Canada)
1190 Waverley Street
Winnipeg, Manitoba
R3T 2E2

PROJECT ENGINEER

Rayonier Canada requires a Junior Project Engineer at its Woodfibre Pulp Mill located near Squamish, B.C.

The successful candidate will be a university graduate in Mechanical Engineering and experience in pulp and paper would be an asset.

We offer competitive salaries, relocation assistance, and a full range of medical and welfare benefits.

Applicants may apply in confidence to.

Rayonier Canada
Industrial Relations Department,
Box 5000,
Squamish, B.C. V0N 3G0

Rayonier Canada

CARPENTERS

British Columbia
Buildings Corporation

SENIOR PROGRAMMER ANALYST
(2 positions)
Location: Victoria, B.C.

Reporting to the Systems Development Manager, the incumbent analyzes, designs, and prepares systems and program specifications for the solution of business engineering and scientific problems through the use of electronic data processing equipment. The major challenge of this position is in the area of technical design and programming of computer systems business applications.

The senior programmer will be dealing with a unique combination of computing environments. The incumbent will be involved with interfacing and maintaining large Financial applications through R.J.E. to an IBM M.V.S. 3031 service bureau and working with distributed network of D.E.C. minicomputers running RSTS/E operating system, DECNET Communications, and total data bases. This configuration includes dual PDP 11/70's communicating to a network of 3 other PDP 11/34's and terminals located in other cities in British Columbia.

The successful candidate will have two to four years of college, university or equivalent experience, will have worked a minimum of three years as a programmer and be proficient in at least one of the following programming languages, Cobal, Basic Plus or Basic Plus 2.

The position carries with it an attractive benefits program, as well as assistance with relocation expenses if required. Salary will be commensurate with qualifications and experience.

Interested persons are invited to submit their résumés in confidence to:

Mr. Jim Harrison,
400 - 910 Government Street,
Victoria, B.C. V8W 2T4

Career Opportunities

THE CITY OF Edmonton

GEOLOGIST

Reporting to the Thermal Plant Director within the Edmonton Power Department, the successful applicant will provide geological expertise in the acquisition and exploration of coal leases and in the development and management of coal mines associated with power generating stations.

University degree in Geology with a minimum of 6 years responsible and related experience. Must be eligible for membership in A.P.E.G.G.A.

Initial salary negotiable to $29,100 per annum. When applying, please quote: POSTING NO. 811C-79. Closing date June 15, 1979.

PROJECT OFFICER

Central Supply and Services requires an individual to provide advanced level engineering for buildings, maintenance programs and construction projects. Project management duties will include design of Building Electrical Systems; preparing contract specifications, reviewing tenders, recommending the awarding of and administering project contract work. Maintenace engineering duties will include the development of preventative maintenance schedules and maintaining procedures and assisting electrical trades in problem areas.

Graduation from a technical institute in Electrical Technology plus six years progressively responsible experience in related areas; or graduation in Electrical Engineering plus four years progressively responsible experience. Experience in the use of computer programs for lighting design would be an asset.

Initial salary negotiable to $26,400 per annum. When applying, please quote: POSTING NO. 175A-79. Closing date June 8, 1979.

DIRECTOR, PRODUCTION SERVICES

A senior public relations professional is required as Director, Production Services Section, within the Public Relations Department. This individual will be responsible for production co-ordination of City publications, auto-visual and Signature (corporate identity) programs, and the coordination of civic advertising.

Degree in public relations, communications, or a closely related discipline plus a minimum of five years in designated senior public relations, public affairs or public information positions, as well as senior administrative abilities and extensive knowledge of advertising, printing and graphics field. An equivalent combination of training and experience will be considered. Membership or eligibility for membership in C.P.R.S. or I.A.B.C.

Initial salary negotiable to $25,400 per annum. When applying please quote: POSTING NO. 821C-79. Closing date June 8, 1979.

ORGANIZATION & PAYROLL SUPERVISOR

'edmonton telephones' is seeking an individual to administer and supervise the Organization, Records and Payroll Section. The incumbent will be responsible for the preparation and control of payroll procedures, personnel documents and organization functions. Duties include maintaining policies, regulations and agreements; supervising training or section employees; interpreting and explaining union agreements, available benefits, policies, regulations and practices and preparing date for budget.

Completion of Grade 12 supplemented by supervisory and business courses; and a minimum of seven years progressively responsible payroll experience. The successful applicant will have proven supervisory and organizational capabilities.

Initial salary negotiable to $21,700 per annum. When applying PLEASE QUOTE: POSTING NUMBER: 459B-79. Closing date June 8, 1979.

AUTOMOTIVE/HEAVY DUTY MECHANIC

Central Supply and Services is looking for career minded tradesmen in the areas of light and heavy duty Automotive Mechanics. We offer excellent working conditions in modern facilities providing service to a Civic fleet in excess of 3000 units, in the areas of modification, repair, maintenance and servicing on a wide variety of vehicles and equipment.

Career growth is available in this dynamic environment to the individual who demonstrates ability and a willingness to assume increased responsibility.

Competitive wages and an excellent fringe benefit package; including a Dental Plan await the successful applicant.

SALARY: $9.82 per hour. When applying, please quote: POSTING NO. 718B-79.

Applications are encouraged from both men and women.

APPLY TO: The City of Edmonton
Employment Office
Centennial Building
21 Sir Winston Churchill Square
EDMONTON, Alberta
T5J 2E5
CITY COMMISSIONERS

EDMONTON 1904 - 1979

Career Opportunities

THE CITY OF Edmonton

TECHNICAL OFFICER II — KEY EQUIPMENT

This position within "Edmonton Telephones" holds responsibility to assist in the development of system design, specifications, and evaluation of services provided by the Key Equipment engineering group, such as public address telephone sets and manual switchboards. The individual will be required to provide comparative cost estimates in order to establish new facility rate structures, as well as to provide data for cost studies and analysis relevant to the design, purchase and maintenance of various types of telephone equipment.

Grade 12 supplemented by related technical courses and a Journeyman Certificate in Telecommunications, plus 4 years experience at the Journeyman level in the telephone industry, with emphasis in the area of telecommunications. University degree in an applicable science an asset.

Initial salary negotiable to $26,400 per annum. When applying, please quote: POSTING NO. 300C-79. Closing date June 8, 1979.

FUNCTIONAL PLANNING — ENGINEER

This newly created position within the Planning Department exists to ensure that effective and functional transportation facility design plans are developed and adhered to in new areas of the City. Activities will include traffic analysis, studies on a network basis and the preparation of design plans and reports.

Civil Engineering degree supplemented by course work in Transportation System Planning, Traffic Engineering, and Geometric Design, plus a minimum of four years related experience. Must be eligible for membership in APEGGA.

Initial salary negotiable to $26,400 per annum. When applying, please quote: POSTING NO. 855C-79. Closing date June 8, 1979.

Applications are encouraged from both men and women.

Apply to:

The City of Edmonton
Employment Office,
Centennial Building,
21 Sir Winston Churchill Square,
EDMONTON, Alberta T5J 2E5

EDMONTON 1904 - 1979
CITY COMMISSIONERS

EXECUTIVE DIRECTOR
Royal Jubilee Hospital

One of British Columbia's largest general hospitals requires an Executive Director. Located in Victoria the Hospital has close to 1,000 beds and an operating budget of about $45 million.

Reporting to the Board of Directors, the Executive Director will be responsible for the management and administration of all of the Hospital's activities and departments. The Hospital, soon to embark on a major reconstruction program coupled with a period of significant change in administrative policies and procedures, will require an exceptional individual.

The position requires a senior hospital administrator with proven management skills particularly in the human resources development and financial areas. The successful candidate will be a leader with ability to motivate, guide, and develop a first rate management team. This is a demanding position which will be attractive to those who enjoy challenge and problem solving. Salary will be of interest to those currently earning in the area of $50,000.

Reply in confidence, stating personal and career details, to C. M. Davies, C.M.C., attention file No. 1047.

Woods, Gordon & Co.
Management Consultants

P.O. Box 10101, Pacific Centre, 700 West Georgia Street
Vancouver, British Columbia V7Y 1C7

A member of the Canadian Association of Management Consultants

Anti-nuke protesters cling to perch

NEWCASTLE, Ont. (CP) — Ontario Hydro officials won't do anything to three men who have set up camp on a transmission tower at the Darlington nuclear plant — until they come down.

A Hydro spokesman said Friday it would be crazy to pull the men down, but when they descend from their perch halfway up the 60-metre tower, they will probably be charged with trespassing.

"We're concerned about their safety, but we don't want to put any of our employees in danger by trying to get them down," the spokesman said.

The trio scaled the steel tower early Friday to mark the unofficial start of this weekend's anti-nuclear protest at the site just east of Oshawa.

The protesters are Peter Dundas, 31, a farmer from Athens, Ont., Peter Onstein, 33, owner of a sheet-metal and construction firm in Brockville, Ont., and Paul McKay, 26, an employee of the Ontario Public Interest Researh Group in Peterborough, Ont.

The men said they would not come down until Ontario Premier William Davis promises a full environmental assessment at the Darlington plant and a moratorium on construction until the hearing is complete.

Premier Davis told the provincial legislature Friday that an environmental hearing would delay construction for two years.

GOLD RIVER
BLEACHED KRAFT PULP MILL
VANCOUVER ISLAND
REQUIRES
CARPENTER

Applications are invited from persons qualified in the above trade to fill current vacancy at our pulp mill located at Gold River on the west coast of Vancouver Island.

Must have trades qualification certificate.

Hourly rate of pay is 10.45½. Full range of fringe benefits. Generous relocation assistance to successful applicant.

Send resume of experience, including telephone number, to:
Employment Officer,
Tahsis Company Ltd.,
1201 West Pender Street,
Vancouver, B.C. V6E 2V4.

PETROLEUM MANAGER

Comox District Consumers' Co-operative is looking for an energetic individual to assume the duties of Petroleum Manager at their bulk plant and gas bar. The successful candidate will have a minimum of three years experience as a manager or supervisor of a similar operation and a thorough understanding of the duties required.
The position requires supervision of a staff of five people and the manager reports directly to the Board of Directors.
The salary range for this position is in the $18,000 to $19,000 per annum range and a comprehensive benefit package is provided.
Comox District Co-op is located in Courtenay/Comox area on the east coast of Vancouver Island. The area population exceeds 10,000 people and all facilities are available within the immediate area.
Interested parties should send detailed resumes to:

CO-OP
Personnel Officer
Federated Co-operatives Ltd.
Box 2506
New Westminster, B.C.
V3L 5C4

THE CORPORATION OF THE TOWNSHIP OF RICHMOND
DEPUTY FIRE CHIEF

Applications are invited from qualified persons to perform administrative and technical duties involved as the principal Assistant to the Fire Chief of our moderately large fire department. The successful applicant will be responsible for assisting in the organization, planning and direction of all fire fighting and fire prevention services for the corporation. The Deputy acts for the Chief in the latter's absence and at such times is in complete charge of the fire department operations.

Applicants should have completed Grade 12, supplemented by appropriate technical and administrative courses plus considerable related experience of a progressively responsible nature. Thorough knowledge of administrative methods, techniques and practices as applied to fire department operations. Ability to effectively direct the operations of staff and equipment under normal and emergency conditions and provide a high standard of leadership at all times.

Salary: Commensurate with qualifications and experience.

THIS POSITION IS ALSO BEING ADVERTISED INTERNALLY AND APPLICATIONS WILL BE ACCEPTED UNTIL JUNE 15, 1979.

Please apply in writing, giving full details of qualifications and experience to:

The Personnel Department,
THE CORPORATION OF THE TOWNSHIP OF RICHMOND,
6911 No. 3 Road,
Richmond, B.C., V6Y 2C1.

The Yukon's largest mining operation, located at Faro, Y.T., has immediate openings for:

J/M HEAVY DUTY MECHANICS

RATE: $10.40 per hour, 30¢ per hour shift differential, $20.00/mo. Tool allowance.

Applicants for the above position must have varied experience in mining or heavy industry and must be in possession of a valid Canadian Journeyman's Certificate.

BENEFITS:
Cyprus Anvil Mining Corporation provides all hourly rated employees with a comprehensive medical and dental plan, travel costs to the minesite which is located 14 miles from the townsite, transportation paid for employees from point of hire, an interest free relocation loan, subsidized family accommodation at a low rental rate of $55.00 per month which decreases after each year of employment. Bunkhouse accommodation at $2.75 per day. Generous annual vacation with vacation transportation allowance of $1,100.00 for family and $550.00 for single employees. All work performed on Saturday and Sunday is paid for at time and a half.

SETTING:
Faro, is an attractive, expanding community of approximately 1600 people and is situated in the Pelly River Valley, 220 miles northeast of Whitehorse, Yukon. The townsite possesses such amenities as two resident doctors, a resident dentist, cottage hospital, school to grade 12, day care centres, church, hotel, theatre, ice arena, legion, cable television, a recreation centre and shopping facilities, as well as daily plane transportation to Whitehorse.

Please write stating full qualifications and work history, along with a copy of Certification to:

Donna Larson,
Employment Supervisor,

CYPRUS ANVIL
MINING CORPORATION
P.O. Box 1000
FARO, Y.T. Y0B 1K0

tahsis COMPANY LTD.
SHOP FOREMAN
Gold River Logging Division

Our division is seeking an experienced individual to manage our maintenance shop and warehouse at Gold River.

The applicant should be familiar with heavy equipment repair and maintenance. The individual should also have some administrative experience in preparing capital and major repair budgets. A logging background would be an asset for this position. Salary is commensurate with experience.

Send resume to:
Tod. R. Smith
Employment Officer
TAHSIS COMPANY LTD.
1201 West Pender St.
Vancouver, B.C. V6E 2V4

District of Coquitlam
ADMINISTRATIVE OFFICER — POLICE

This Municipality has a vacancy for a mature person who will be required to assume administrative responsibility for the operation of the R.C.M.P. Justice Building complex; co-ordinate requirements to provide civilian staff; compile and maintain management information systems; prepare statistical reports under direction and perform related duties as required. Applicants must have a minimum of three years office supervisory experience, the ability to plan, co-ordinate and evaluate situations with mature judgment, have an amicable personality, possess a valid B.C. driver's licence and must be able to obtain and maintain a comprehensive R.C.M.P. security clearance.

Salary: $1299 per month (1978 rate).

Applications or resumes will be accepted until June 11, 1979, by the Personnel Department, District of Coquitlam, 1111 Brunette Avenue, Coquitlam, B.C. V3K 1E8.

LOGGING VACANCIES
REQUIRED IMMEDIATELY FOR OUR WEST COAST VANCOUVER ISLAND OPERATIONS:
EXPERIENCED WEST COAST FALLERS
MACHINE HANDYMAN
WELDER WITH D.P.W. No. 2 TICKET and PREFERABLY WITH LOGGING EXPERIENCE.
HEAVY DUTY MECHANIC WITH TRADES QUALIFICATION CERTIFICATE.
GRAPPLE LOADER OPERATOR
HOOK AND RIG RIGGING SLINGER
MACHINIST

For Further Information Apply to:
TAHSIS COMPANY LTD.,
1201 WEST PENDER STREET,
VANCOUVER, B.C. V6E 2V4.
TELEPHONE 664-5150

OPPORTUNITY Alberta

PARKS INTERPRETIVE PLANNING LEADER

Alberta Recreation, Parks and Wildlife, Edmonton, requires an individual to supervise and co-ordinate interpretive planning staff. Will direct development of interpretive facility and master plans, prepare terms-of-reference and direct consultants and oversee input of interpretive requirements into the overall parks master planning process.

Qualifications: Degree in a discipline related to Parks Interpretation and several years experience in the supervision and co-ordination of interpretive planning staff.
Salary $19,812-$24,684

Competition #4302-1 Closing Date: June 15, 1979

Apply to:
Alberta Government Employment Office
5th Floor, Melton Building
10310 Jasper Avenue
Edmonton, Alberta
T5J 2W4

ASSISTANT RESIDENT ENGINEER

Rayonier Canada requires an Assistant Resident Engineer at its Port Alice Pulp Mill, located on Northern Vancouver Island.

The successful candidate will be a graduate Mechanical Engineer with several years experience in the pulp and paper industry.

We offer competitive salaries, relocation assistance and a full range of medical and welfare benefits.

Applicants may reply in confidence to:

Rayonier Canada
Industrial Relations Department
Box 2000
Port Alice, B.C. V0N 2N0

Rayonier Canada

District of Surrey
ENGINEERING ASSISTANT

The District of Surrey's Engineering Department has an immediate vacancy for an Engineering Assistant interested in joining a progressive organization and contributing to the development of an expanding municipality.

This Engineering Assistant will become an integral member of our Design and Construction team and will be actively involved in assuming a wide range of responsibilities including contract administration, design, field inspection and related supervisory functions. This opportunity will appeal to those who enyoy the challenge of being able to work independently and with a minimum of direction.

Preferred applicants will have completed a two-year Civil Engineering Technical program and have acquired related experience.

Compensation for this position will recognize the successful applicant's previous experience and educational training.

Those interested in this career opportunity should forward their resume in confidence to:

Director of Personnel
Employment Office
DISTRICT OF SURREY
14245-56th Avenue
Surrey, B.C., V3W 1J2

ASSISTANT MANAGER

The Sawmill Division of Northwood Pulp and Timber Limited is seeking the services of an individual capable of assuming responsibility for the day to day operation of their Upper Fraser Sawmill/Planing Mill Complex. Producing 180,000 MFBM of dimension lumber per annum, the mill is located 50 miles east of the city of Prince George.

The successful candidate will be involved in establishing realistic production objectives and will control performance to meet these objectives. He/She will have the support of a well established supervisory staff.

The preferred candidate will be widely experienced in the lumber industry, and looking forward to the challenge of assisting in the management of this large lumber producing complex. He/She will have demonstrated ability in planning and organizing. Good communication skills and the ability to develop the potential of his/her employees are of vital importance.

The company offers a competitive salary and benefit package, including relocation assistance and potential for advancement.

If you have several years of sawmill experience at the general superintendents level and feel you can meet the requirements of this challenging position, you are invited to submit your resume in confidence to:

northwood pulp and timber limited
P.O. Box 7500,
Prince George, B.C.
V2N 2K2.
Attention: Industrial Relations Superintendent.

MECHANICAL SUPERINTENDENT

Rayonier Canada is seeking an individual with extensive previous maintenance supervisory experience. A T.Q. in a major trade is required, preferably Pipefitting.

PIPEFITTER FOREMAN

The successful candidate will have extensive experience in maintenance, possess journeyman qualifications and exposure in a supervisory capacity.
The above positions are at our sulphite pulp division at Port Alice on Northern Vancouver Island. The town is fully modern with good recreation facilities, including ice arena, curling rink, golf course, community centre, as well as excellent hunting and fishing.

We offer competitive salaries, relocation assistance and a full range of medical and welfare benefits.

Applicants may reply in confidence to:

Rayonier Canada
Industrial Relations Department
Box 2000
Port Alice, B.C. V0N 2N0

Rayonier Canada

Under the dome

By JIM HUME
Colonist reporter

When an elderly woman walked into the Social Credit office on Humboldt Street Friday to seek information on benefits for the elderly, she was handed **Charlie Barber's** leaflet on the topic.

A little surprised to get NDP literature from a Socred office, she curiously asked why.

"Well, we don't have an MLA in Victoria now," said the party worker, all of which should make Provincial Secretary **Hugh Curtis** happy now that he's back from a business trip to London and should give **Brian Smith** the confidence he needs to pick up the cudgels, as he said he would, for the people of the city.

And here's betting that an hour after this is read there'll be no more Charles Barber literature in the Social Credit constituency office.

Elwood Veitch and **Cyril Shelford** attended their last cabinet meeting Friday.

Veitch said he would be heard from again, but Shelford departs for his north-central B.C. home with the promise that he's through with politics.

After 24 years of service to the people of B.C., close to five of those years as agriculture minister, Shelford heads home with a monthly pension of around $800.

Veitch was minister of travel and small business before his May 10 defeat.

For the legislative session starting next Wednesday, Economic Development Minister **Donald Phillips** will guide Veitch's estimates through the House, Energy, Mines and Petroleum Resources Minister **James Hewitt** will take care of Shelford's estimates.

Sam Bawlf, the third cabinet minister defeated last month, is in Europe. His estimates will be taken care of by Finance Minister **Evan Wolfe.**

●

With such a narrow margin in the house—the government holds 31 seats, the NDP 26 and one government seat is nullified by the Speaker—the word has already gone out to cabinet survivors to watch their travel plans.

After the 1975 Social Credit victory, cabinet ministers were left to come and go pretty well as they pleased.

Starting next Wednesday they have been told to stay a little closer to home.

●

In the quiet in-fighting taking place as the house approaches opening day is the matter of seating.

Opposition leader **David Barrett** would like to see all Social Credit MLAs on one side of the house, all 26 of his supporters opposite.

The Socreds are suggesting 28 seats on their side of the house and 28—26 NDP, two Socred—on the other.

Final arbiters will probably be the maintenance staff which says it could cram 30 seats on one side of the house but it would be "very, very tight".

If the government wins, as it probably will, the two Socreds seated with the Opposition will be the deputy speaker and the chairman of committee, whomever they might be.

●

With hundreds of school children on hand for the opening of the Bear Cove, Port Hardy, B.C. Ferry terminal Thursday, including a first-class school band, the kids were provided with box lunches.

When the announcement came over the public address system, the children and their parents heard: "The box lunches can be picked up over near the ambulance — (pause) but that is co-incidental, not indicative. . ."

Burp, and thank you.

●

Anyone thinking of taking the northern trip from Port Hardy to Prince Rupert this summer should book up now and hope for a cancellation.

The trip is booked solid until the end of August, although ferry officials say there are usually last-minute dropouts.

●

There's a hand-printed sign over the small coffee room in the Social Credit caucus wing at the Legislative Buildings. It reads: "**Peter Hyndman,** MLA."

Cream and sugar?

ELECTRICAL DESIGNER
Major Electrical Consultant immediately requires an experienced Electrical Designer. Please provide a resume with experience and references. Excellent salary and benefits.
Reply to Victoria Press, Box 124

OPPORTUNITY Alberta

SUPERVISOR
CENTRAL MILK TESTING

Alberta Agriculture, Edmonton, requires a Food Scientist with extensive experience in milk analysis and laboratory management. University degree in a related field and familiarization with modern milk analysis instruments are required.

Salary up to $28,584 (Currently Under Review) depending on qualifications.

Competition #M641-16.
Closing Date: June 15, 1979.

Apply to:
Alberta Government Employment Office,
5th Floor, Melton Building,
10310 Jasper Avenue,
Edmonton, Alberta
T5J 2W4

A.W. Fraser & Associates Ltd.
Industrial Psychologists — Management Consultants

CONSULTING ENGINEER
VICTORIA MANAGER

This opportunity will interest Engineers experienced in managing a consulting operation. It will have particular appeal to those who find Vancouver Island an attractive place to live.
The position requires experience in civil engineering, preferably in municipal work, as well as demonstrated supervisory and business development abilities.
Rewards include good salary and corporate profit-share with a respected multi-branch firm; the opportunity to direct the growth of a branch and to build a professionally satisfying and personally rewarding career.
Inquiries will be held in complete confidence until individuals ascertain interest and permit release of identity. Please outline experience and accomplishments; include telephone number.

#411, 10310 102 Avenue, Edmonton, Alberta T5J 2X6; (403) 423-3177

Keable panel accused of human rights violations

MONTREAL (CP) — The Keable commission came under fire Friday from the Quebec Human Rights League for violating civil rights during its closed-door inquiry into suspected police infiltration of Quebec terrorist groups in the early 1970s.

Complaints by the league and a lawyer stem from recent hearings at which the provincial inquiry questioned witnesses thought to be former members of the Front de Liberation du Quebec.

The identity and number of witnesses — virtually the first who are not current or retired policeman — remains a mystery because of Keable's policy of imposing a strict ban on any public discussion of the closed-door hearings.

League official Jean-Claude Bernheim said the commission had limited some witnesses' right to choose the lawyer of their preference at hearings last week. Witnesses wanted to be represented by a single lawyer but were obliged to choose different lawyers at hearings last week, he added.

Bernheim noted that RCMP, and Montreal and Quebec police officers had been represented by lawyers for their forces and that there seemed to be a "double standard" in the case of civilians.

An inquiry spokesman said the commission claims no right to deprive witnesses of the right to choose their lawyers. But Keable reserved the right to comment on possible conflicts of interest between witnesses represented by the same lawyer.

Another complaint came from lawyer Alain Beauvais. He voiced fears that he and two of his clients, who appeared at the hearings, were under police surveillance.

Beauvais said he and his clients were photographed outside his law office by a "burly police-type."

When they approached the man, he disappeared into a nearby cinema.

The incident took place May 16, Beauvais said, about seven hours after the Quebec provincial police delivered commission subpoenas to the pair at 7:00 a.m.

Beauvais refused to blame the commission but stressed that he had serious doubts about "the margin of independence" between the Keable commission, the Parti Quebecois government and the Quebec justice department.

The lawyer hinted that the issue had been discussed at closed-door hearings May 24, but noted that "unfortunately" he would not provide any details.

He said commission lawyers told him that no policemen work for the Keable inquiry. Another informed source suggested police might be spying on the commission itself.

Keable stoutly maintains the inquiry is completely independent of the Quebec justice department and claims he works in the face of police opposition rather than co-operation.

The commission has firmly declined to confirm that the witnesses were former FLQ members, saying it had no hard evidence that justifies "labelling" any witness. Both the human rights league and lawyers have declined to disclose names.

OPEN SAT. 1:30-5:30 (Or View By Appt.)
6363 SUNNYSLOPE DR. (Off Tanner, C. Scan.)

An intriguing 4-bedroom bright basement home offered to you by original owners at $72,900! Well protected from the road by trees and shrubs, this quality home has 3 bedrooms on main, 3 full baths, charming ground-level entrance, old brick fireplace in spacious living room, seaviews from dining room and sundeck, bright morning-sun kitchen with built-in dishwasher, recreation room with stone fireplace, 4th bedroom, laundry attached, high ceiling garage. Several varieties of fruit trees and extra parking for rec vehicles on this almost ¼-acre lot. This new listing won't last! Be first to view!

CATHY ATKINS 388-4434 BRIAN BROWN
WESTMONT REALTY 6-2

OPEN TO VIEW
SATURDAY, 2:00-4:00 p.m.
978 ROYAL OAK DR. BROADMEAD
$119,900

Quality construction shows in this well appointed 3 bedroom split level home. Large master bedroom with 4 pc. ensuite. Family room off kitchen. Beautiful sunken living room — separate dining room, thermopane windows. Close to schools and buses. Very well priced, exclusively listed with

477-0191 The McGregors 477-3675
384-8001 The Royal Trust 477-3675

OPEN HOUSE
SAT. 1:30-4:00
810 ST. CHARLES ST.
(Off Rockland)
THE BEST SMALL BUNGALOW I'VE SEEN!

Immaculate inside and out. Living room with fireplace, 2 bedrooms. Oak floored kitchen with dishwasher. Full basement. Large sundeck. Real charmer. New exclusive.
Priced to sell at $71,500

JEANNIE DEWHURST 658-8980
ROYAL TRUST 384-8001
6-2

FAIRFIELD
OPEN SAT., 1:30-4:30
67 LINDEN AVE.

A person must view inside this quality home to see the real advantages. 2 yrs. old (low maintenance) and waiting for the family that appreciates Fairfield for its location. Over 2100 sq. ft. of quality for $89,900. New MLS.

Century 21 WESTERN HOMES 1037 Cloverdale 386-3494
BILL PETTINGER
386-3494 (24 hrs.)

PANORAMIC SEAVIEW

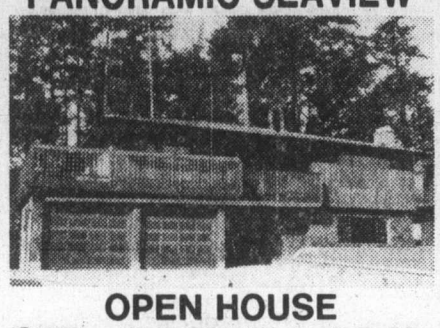

OPEN HOUSE
SAT. and SUN., 1-4 P.M.
2315 HOLLYHILL PLACE

Custom built, brand new executive type home within walking distance to UVic. Over 2150 sq. ft. of luxury living area and 800 sq. ft. ready to finish as to your taste and need. Ready for immediate occupancy. Listed at $145,000. For private viewing phone:

385-7721 BILL WEISS 598-8443
GARDNER REALTY LTD.

PANORAMIC VIEWS
OAKS and MOUNTAINS
3664 BRIDGEPORT
OPEN HOUSE
SAT. and SUN., 2-4

Nearly 360 degrees of superb views. Versatile residence of up to 5 bedrooms. Top of an exclusive cul-de-sac. Large reception hall, spacious family room with fireplace, living room with fireplace and French doors to viewing balcony. Sundeck off family-size kitchen, 3 baths. Greenhouse in private garden. And, always the magnificent views. Offered at $89,500.

ERNIE CHARLES Residence 592-0046
OFFICE (24 hrs.) 477-1841
TED WALFORD Residence, Off. 598-1420
Block Bros. Realty Ltd.

782 SEVEN OAKS

Brand new home, 3 bedrooms (large master with 4-piece bath). Living room with fireplace. Good-sized dining room. Family room, utility room, additional space for 2 possible bedrooms, garage, double-wide driveway. Large lot with 80' frontage, and talk about beautiful soil for gardening.

$76,500

REID TOPP 381-5567 or 388-6275, Pager 619
GARDNER REALTY LTD.
385-7721

OPEN HOUSE SAT & SUN, 1-4
Shawnigan Lake

1945 E. Shawnigan Lake Road

Don't miss this unique West Coast Contemporary home of professional interior design. 3 bedrooms, sunken living room with exposed beams, skylights, wall oven and built-in countertop stove, breakfast bar, family room. thermopane windows and much more. All on .51 acre of high treed property near beaches school bus stop. 743-3086.

FOR SALE BY OWNER—$71,900

METCHOSIN

4720 EALES RD.
(Off Kangaroo Rd.)
2.22 ACRES
OPEN HOUSE SAT. 1-4 P.M.

Lots of accommodation in this contemporary style (heavy shake roof) home. Featuring 3 bedrooms on the main, with living room and large fireplace, bright kitchen and dining room. Downstairs there is a large family room with terrific wall-to-wall fireplace plus 3 more bedrooms. Huge sundeck and double covered carport. Asking only $79,500 and open to all offers.

CAM MacLEAN
RESIDENCE 478-6554
OFFICE 386-6762
LANDMARK PROPERTIES LTD.
5-5

OPEN HOUSE
SAT. & SUN. 1:30-4:30
3890 CEDAR HILL RD.

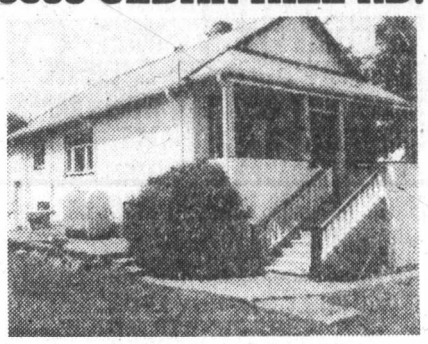

New white stucco outside. New carpets and decorated inside. This 2-bedroom home is nice and clean. There's an acorn fireplace in living room, a country kitchen with nook off. Good yard with separate garage. ASKING $49,900.

385-7721 ART STREIGHT 388-6275 Pager 882
GARDNER REALTY LTD.
6-2

OPEN HOUSE
1020 RIDGEWAY SAT. 1:30-4:30

Freshly painted, 4 bedroom home. Large in-line Living and Dining Room. Bright modern kitchen with eating area and sundeck off. Rec. room with fireplace and very large rumpus room. Large lot at end of a cul-de-sac with some views. Immediate occupancy. MLS. Offered at $75,000.

JIM KENNEDY 592-9078
DOUG LAWSON 595-2486
or 385-8771 (anytime)
"People Helping People"
BROWN BROS. ON BLANSHARD 6-2

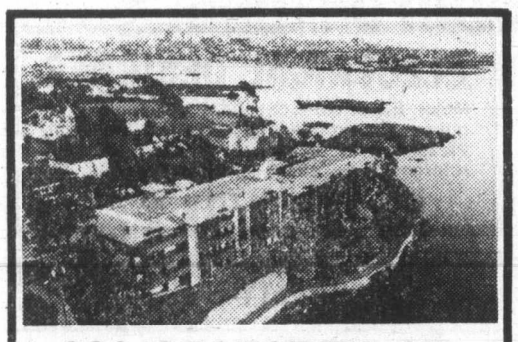

630 SEAFORTH ST.
34 LUXURY WATERFRONT CONDOMINIUMS

FEATURING:
- Swirlpool, sauna and library
- Spacious flexible floor plan — 10% CCA (Tax Shelter)
- Panoramic water vistas from all rooms
- Fireplaces, skylights and sloping beamed ceilings
- Designed for energy conservation — hot water heating
- Roof gardens and landscaped galleries
- Oak cabinets, open bars and breakfast nooks in deluxe kitchens
- Quiet, secluded

PRICED FROM $70,500
OPEN DAILY 1 P.M.-5 P.M.
DICKIE AGENCIES LTD.
382-4312 or 382-8239
6-1

ROYAL TRUST
3400 Douglas St. 384-8001
4082 Shelbourne St. 477-0191
OPEN HOUSES

SAT. & SUN. 2-4:30
1048 RICHMOND
Beautifully beamed older character home. Original Oak panelled fireplace in good sized living room. Huge dining room for formal entertaining, sundeck, greenhouse and garage.
BABE JETKO
477-0191 721-3851

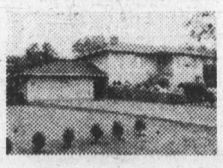

SATURDAY 1:30-4:00
1848 FELTHAM
4-bedroom quality home. Fantastically maintained and beautifully decorated. Situated on a 104x135 lot. Kitchen is homemaker's delight! 2 bedrooms main, 2 lower level plus large rec. room. Many extras to make this an extra special home. $76,900.
JOAN FRASER
477-0191 479-6663

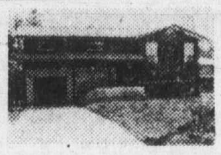

SATURDAY 1:30-4:00 p.m.
6841 JEDORA DR.
Asking $82,500 for this desirable 3-bedroom home. Beautiful living room with vaulted ceilings. Attractive knotty pine cabinet kitchen. Hot water heat. Butchart Garden area. MLS.
JACK MOEN
477-0191 658-5448

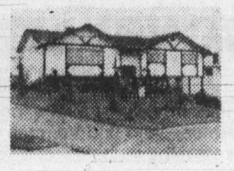

SAT. & SUN. 1:30-4:00
4439 TREMBLAY DR.
4 bedrooms, 3 baths, 2 fireplaces, games area. Bar room, fenced and landscaped, immaculate throughout. Only $420 per year for heat & hot water. $87,900.
MURRAY ROTHSCHILD
477-0191 477-9393
DALE YOUNG
477-0191 388-6275 Pger 2561
SOLD

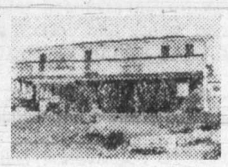

SAT. & SUN. 1:30-4:00 p.m.
4445 TREMBLAY DR.
Hi view 3-bedroom home with well-planned 1 bedroom in-law suite. Thermopaned and double windowed. Immaculate, water views. $89,900.
MURRAY ROTHSCHILD
477-0191 477-9393
DALE YOUNG
477-0191 388-6275 Pger 2561

OPEN!!
SAT. and SUN. 2-4
3920 LEEDS COURT

MUST SELL!!

Your house-hunting dollar will go further on this super cedar 2-year-old home.

FEATURES:
- Backs on parkland
- 3 bedrooms plus room for 4th
- Large kitchen with eating area and dishwasher
- Large living room with white rock fireplace
- Dining room
- Large rec room
- Underground services
- Close to all amenities
- Large assumable mortgage
- 2 Sundecks
- Quiet cul de sac

MLS
Try your offer on the low asking price of only
$64,900

SEASPRAY PROPERTIES LTD./ REALTORS
GERRY MARTIN
386-3124 or
477-7050

OPEN HOUSE
FRI. 7-9 and SAT. 1:30-4:30
558 DUMERESQ

Your opportunity to view this attractive property in the Carey/Tillicum area. 3 bedrooms up, one down PLUS family and games rooms. Good condition inside and out. See you at 558 DUMERESQ. Asking $64,900. NEW MLS.

ART LAWRENCE 477-9313
BUNNY SIMONS 477-1449
The Permanent 477-9141

CAPE COD
4293 HOULIHAN
OPEN SAT. and SUN. 2-4

A rare find, 3-year-old builder's home loaded with extras. This 3-level home features 3-bedrooms and 2 four-piece baths up, living room with marble fireplace, large kitchen with daylight ceiling and family area, formal dining room, den or study, another 4-pce. bath, plus a full basement ready for future development. There is also a detached double garage. Some of the many deluxe extras and features are underground sprinklers, 2 bay windows, central vacuum system. Thermopane windows. laundry on bedroom level, large treed lot, ocean views, humidifier, electronic Thermostat, shake roof, etc.

FULL PRICE $119,500
R. W. RHODES 479-9241 or 382-8101
NATIONAL TRUST CO. LTD.
6-3

Canada Works plan on hold pending Clark decision

OTTAWA (CP) — A $101 million phase of the Canada Works job creation program that was to be put in place Friday has been postponed for review by the new Conservative government.

A job creation spokesman said that Canada Works and some other similar programs "have been put on hold" until fresh instructions are received from whomever Joe Clark appoints to the employment and immigration portfolio Monday.

"It's prudent to wait," the spokesman said.

During the election campaign, Clark said he would abolish Canada Works and some other job creation programs established under the Liberal administration.

Clark proposed setting up a new series of job programs, not dramatically different. A central feature would be a $90 million youth employment secretariat.

CORDOVA BAY
OPEN HOUSE
5348 PARKER AVE.
SAT., 1-4 P.M.

Beautiful family home on large lot (82x137) on quiet Parker Ave. Features include 4 bedrooms, 2½ baths, family room with fireplace, recreation room, large sundeck off dining room. Come and see for yourself on SATURDAY. PRICED TO SELL AT $89,500. MLS.

385-7721 DALE BRIGGS 592-3978
GARDNER REALTY LTD.

ONE OF A KIND
ON 2.31 ACRES!

Better than new former SHOW HOME awaits your inspection. A unique chalet type home with great charm! Many features too numerous to mention except for a few highlights like: 4 great bedrooms, sunken living room, dining room and a huge sundeck! Situated in a quality development of existing fine homes. This home must be sold and is priced accordingly at $94,900. To view please call

477-0191 KNUD SCHWER 478-8203
The Royal Trust
6-1

CEDAR BEACH
RESORT . . .
Salt Spring Island

This business features 325 feet of sandy beach, rec hall with kitchen. 20x40' heated and filtered pool. 18 rental cottages plus residence and office nestled on 4.8 acres of parklike setting. Call

FOR SALE Royal Trust

DEL PELLETIER
625-6893
Royal Trust (Surrey, B.C.) 585-2311
6-2

OPEN HOUSE
SAT., 2:00-4:00
4304 LAYRITZ AVE.
1.6 ACRES, ONLY $96,000

THE ABUNDANT LIFE will be yours from the moment you move into this lovely Rancher. This home is perfect for the active family. The backyard will accommodate a couple of horses, tennis court or swimming pool. The house contains 4 bedrooms, in-line dining room, huge sundeck, 2 bathrooms and party-size rec. room. Custom built for the present owners with many practical features to delight the true homemaker. Be sure to view on Saturday with:

FOR SALE Royal Trust

HAZEL CAMPBELL
721-5218
CONNIE REYNOLDS
477-8914 or 384-8075
Pagers 1260 or 1210
ROYAL TRUST, 384-8001

OFFERS ACCEPTED ON ASKING PRICE OF
$39,900

OPEN HOUSE SAT., & SUN., 12-3
3825 ROWLAND AVE. (Carey Rd. Area)
Super starter, no step, 2-bedroom home on 60x120 lot. Large separate garage.
479-7063 or 652-5763

SOUTH OAK BAY
4-BEDROOM TUDOR
964 NEWPORT

OPEN HOUSE — SAT. 2-4 P.M. Built in 1965, a 4-bedroom, full basement Tudor combining the charm of the traditional with the convenience of the modern. Spacious reception hall, study on the main floor, excellent breakfast area. Wall-to-wall carpet over oak in the living room and formal dining room. Basement includes large recreation room with second fireplace. An exceptionally attractive, secluded garden provides the setting for this fine residence near the golf course. Offered at $124,500. MLS.

BILL REMPLE 658-5794 | OFFICE 477-1841 | TED WALFORD 598-1420
BLOCK BROS. REALTY LTD.
6-2

GOLDSTREAM
JACKLIN

Two buildings on 1.2 acres of commercial land. presently leased to Donut Shop with second building partially constructed. Court-ordered sale. Ideal opportunity as this must be sold. MLS 39903. $458,000. Call for details.

DAVE HARDING
477-7284 (24 hrs.) 479-0344 (Res.)
DFH
D. F. HANLEY & ASSOCIATES LTD.
REAL ESTATE NETWORK

APARTMENT COMPLEX

Well-maintained, easy to manage. Plus low overhead. Six (6) all self-contained 2 bedroom units electrically heated. All units rented. For more information on this excellent investment opportunity priced to sell at $125,000.

Please call:
385-7721 ART STREIGHT 388-6275 Pager 882
GARDNER REALTY LTD. 6-2

OPEN HOUSE
SOUTH OAK BAY

OPEN HOUSE—SATURDAY 1:30-4:30
916 MONTEREY

Delightful new Exclusive South Oak Bay, 3-bedroom bungalow with professionally developed basement. Living room with fireplace, dining room modern kitchen with eating area. Family room, 4th bedroom, utility room and 2nd bathroom in basement. Large workshop as extension of garage. Private garden. $79,900, with prior through

JOYCE STYLES — 598-3321 or 592-7405

PRIVATE VIEWING
LANSDOWNE

$110,000
— Sweeping views
— 3 bedrooms—3 baths
— Swimming pool

CEDAR HILL

$54,900
— 4 bedrooms, 3 baths
— Fully developed basement
— Completely updated

SOUTH OAK BAY

$123,900
— 3 bedrooms, 3 baths
— High unfinished basement
— Unique economic heating

For private viewing for any of the above please call GIBBY McLEOD at 598-2264 or BETTY McFARLAND at 658-5927 or OFFICE at 598-3321.

JACK MEARS
OAK BAY REALTY LTD.

REALSPAN PROPERTIES LTD.
846 BROUGHTON
388-6454

OPEN HOUSE
1023 CLARKE ROAD
Brentwood Bay
Fri., Sat., Sun. 1:30-4:30

This well-located split level on large lot 75x150 has three bedrooms. Separate dining area with access to patio. Finished rec room in basement. Beautifully treed, and landscaped. Priced to sell at

$59,500.00

BLAKE CROTHERS
388-6454 652-2553
Member — All Points Relocation Services

Advertising helps good things happen.

CANADIAN ADVERTISING ADVISORY BOARD

EXECUTIVE
2 STOREY

4 Bedrooms, 3 Baths, Family room off Kitchen and Den. Sea glimpses, parklike setting. Asking $94,500. By owner.

OPEN HOUSE
EVERY AFTERNOON
4478 ANNETTE PLACE
477-6018

OPEN HOUSE
SAT. 2-4 P.M. 370 BEACH DRIVE

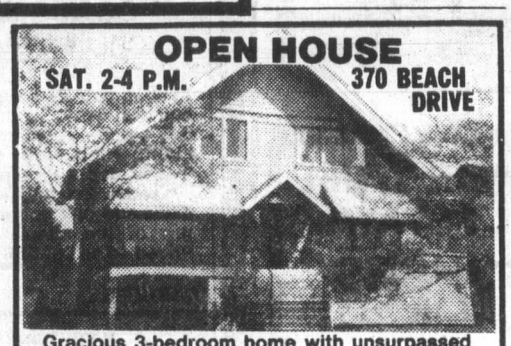

Gracious 3-bedroom home with unsurpassed seaviews. Offered at $120,000.
For prior viewing call:
ANN BLONDEAU 388-6275 pager 433
or FAIRFIELD REALTY LTD. 383-2244

OPEN SAT. 2-4
2055 Winnipeg

Beautiful waterfront at Saseenos — year-round mooring. This home was built by a contractor for himself and is quality throughout. Three bedrooms, 3 bathrooms, skylites, cedar and glass with privacy. $118,000.

Jean McMichael
382-9191 Bus.
477-9113 Res.
the Permanent

An Imposing Home with Outstanding Views

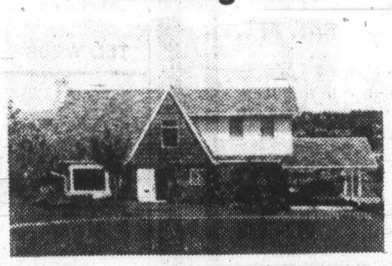

DONCASTER HTS.

This home is set in a spectacular setting. Views of Mt. Baker, Mt. Rainier, sea, harbour, Islands. This home has 4 bedrooms and much more. Offered at $121,500. View with

(MRS.) PAT FORBES
477-0580 386-2682 388-7557 (24 hrs.)
CAPITAL CITY REALTY LTD. 6-4

Knowles Realty The HOME Team.
DUGOUT: 895 FORT STREET, VICTORIA, B.C. V8W 1H7 CALL 384-8101

9 NEW GORDON HEAD HOMES
IN VARYING STAGES OF CONSTRUCTION
PICK THE PLAN TO SUIT
YOUR LIFESTYLE

OPEN TO VIEW
SAT. and SUN.
1-4

Featuring:
- Skylights
- Vaulted ceilings
- Thermo-pane windows
- Citation cabinets
- Seeded lawns
- Electric heat

PRICED FROM $75,900 to $87,500
Another Quality Project by Ted Hackett Construction

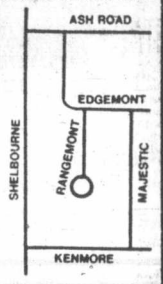

6-3

PREVIEW SHOWING!

DOWNTOWN VICTORIA...

You can see it clearly from some suites in Vista Chateau. And walk to it in a few minutes from all of them.

Vista Chateau - modern, convenient apartment homes with lots of thoughtful extras.

1 bedroom $36,900 to $46,900
2 bedroom $46,900 to $57,900

Easy financing.

Located at 2631 Prior St., off Hillside, just two blocks up from Quadra.

Vista Chateau
Inquiries: 386-3315

Another quality development from Vista Homes

Open daily 10 a.m. to 6 p.m.

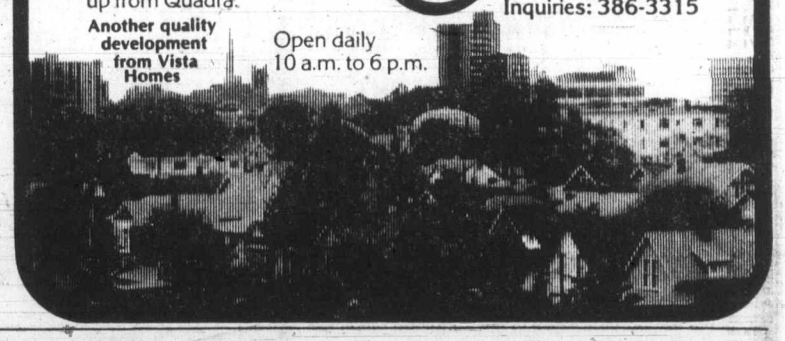

OPEN
SAT. 2-4

GORDON HEAD
TUDOR DUPLEX
1723B FELTHAM ROAD

Attractive home set back from road on deep landscaped lot with fenced backyard and patio! 3 bright bedrooms, large laundry room, family kitchen with dishwasher. Good location close to recreation centre, schools and shopping! New ML

ONLY $45,900

EILEEN & GERRY MARTIN
477-7050 or 386-3124
SEASPRAY PROPERTIES LTD./ REALTORS

Landsend Estates
Treed 4000 sq. m (Approx. 1 Acre) Lots
Located in North Saanich
Municipal Water
$32,500-$36,500

Each lot backs onto approx. 60 acres of privately owned, treed, parkland, honeycombed with bridle and foot paths reserved for the exclusive use of the lot owners.

For your appointment to view please contact . . .

Richard Hawkes
Douglas Hawkes Ltd.
384-7128 OR 598-1937

Open to View
Saturday
2 to 4 p.m.

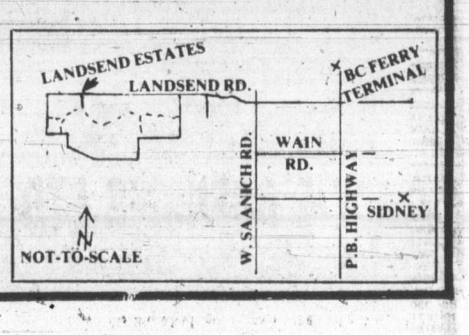

Custom Built IN SIDNEY $87,500

- Large, four-bedroom house
- Shake roof
- Central Vacuum
- Aluminum siding and stucco
- Sundeck, Carport plus drive-in garage
- Intercom throughout
- Many extras throughout

Call Kim or Lynda 656-3195
No Agents Please

SHAWNIGAN LAKE BY OWNER, $75,500

Good waterfront with spectacular view.
3 Beds., 1.6 acres. Many extras.
OPEN HOUSE 2-4, SAT. and SUN., JUNE 2 and 3
2664 Heald Rd. 743-5101

LARGE MOTELS NEEDED NOW

Victoria Area. Prefer Motels priced $300,000 to $6,000,000. Information confidential. Meet at your convenience. We can arrange refinancing. Write or phone:

Bill Bruckmuller 926-8924
Raymond Outtrim 681-4789
(Eves. or 8 a.m.)
Office 873-1881

WEST-EAST REALTY
553 West Broadway, Vancouver, B.C.

31,000 SQ. FT. *Commercial Development* PROPERTY

Ideal for fast food, shopping, banking, car dealer, mobile home sales plus many other uses. Located at the busy intersection of Happy Valley Road and Sooke Road. For details and plans call:

PAT PARKER

Century 21® WESTERN HOMES
1037 Cloverdale 386-3494

6-2

OPEN HOUSE 12:00 to 4:30, SATURDAY, JUNE 2 6232 RODOLPH

Take this opportunity to view this 5-bedroom, 3-bathroom family home on .73 acre, offered at $86,500 with

RICHARD HOLMES of
Pemberton, Holmes Ltd
384-8124 6-1 (Res.) 478-4870

OPEN TO VIEW

151 BEACH DRIVE
SATURDAY, JUNE 2, 2:00-4:00

A charming four-bedroom home in a lovely private setting . . . offered at only $121,500.

PETER NASH 598-3321

OAK BAY
JACK MEARS
OAK BAY REALTY LTD.
6-2

CEDAR HILL GARDEN LIVING

OPEN HOUSE, SAT. 2-4
1512 MORTIMER ST. (Off Cedar Hill)

Spacious stucco bungalow with 3 bedrooms, living room with fireplace, dining room, hardwood floors, hot water heat. Full high basement has recreation room, fourth bedroom, 2-piece bathroom, laundry facilities. Drive-in garage in basement plus a paved driveway to rear of house on a 60'x151' fenced, landscaped lot with no homes directly behind. Excellent value at $63,900.

385-7721 CLIFF SALMOND 477-3626
6-2 GARDNER REALTY LTD.

OPEN HOUSE

SAT. and SUN. 1:30 to 4:30 LARGE FAMILY HOME

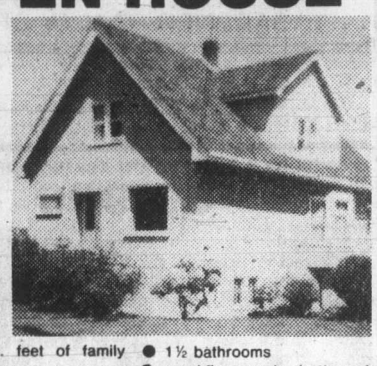

- 2000 sq. feet of family living
- 3 large bedrooms and den
- gracious entrance hall
- living room with corner fireplace
- DR with bay window
- country-style kitchen
- 1½ bathrooms
- wood floors and w/w throughout
- all newly decorated
- wiring, insulation and plumbing updated
- full high basement
- well priced at $54,900

2835 CEDAR HILL ROAD
Phone R. Stamp-Vincent, 595-5025

OPEN SAT. & SUN. 1-4 P.M. 957 KENTWOOD TERRACE EXCEPTIONAL BUY

INSIDE

- Best Quality, Design, Craftsmanship and Materials
- Walls: Grass Cloth, Oiled Tongue and Groove Cedar
- Oak floors: Oak Strip in living room and dining room, Oak Parquetry in study and family room/bedroom
- 3 or 4 bedrooms: Wall to Wall Carpeting: large Beamed master bedroom with ensuite and adjoining study
- 3 full 4-piece bathrooms.
- Custom doors: Cedar, Rosewood
- 2 massive Stone Fireplaces: upstairs 18x8 Stone, downstairs Cedar and Stone Woodbox
- Sky-lit entry
- Recreation room: Beamed Oiled Tongue and Groove Cedar Siding

OUTSIDE

- 77x28 carport: Beamed, Cedar Decking, Insulated, can be enclosed, room for boat or motor home and 2 cars
- Wrap-around veranda
- Terrain landscaping: 150 shrubs and bushes (5 fruit trees)
- Cedar Shake roof: extra thick shakes

SUBSTANTIALLY REDUCED TO $135,000.00
ALL OFFERS CONSIDERED

RESIDENCE 383-9902 WIN DOUGLAS OFFICE 477-1841
BLOCK BROS. REALTY LTD. 6-2

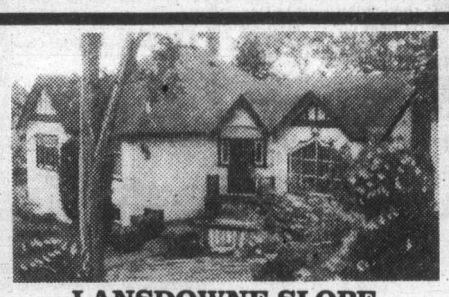

LANSDOWNE SLOPE OPEN HOUSE SATURDAY 1-4 P.M. 1971 LANSDOWNE

Truly a character home of immense charm and superior decor. 3 reception rooms, 4 bedrooms, country kitchen, family room, billiard room, fantastic enclosed garden room. Large beautifully landscaped lot. $134,900. MLS

385-7721 DALE BRIGGS 592-3978
GARDNER REALTY LTD. 6-2

OPEN SAT. and SUN., 2-5 P.M. 2970 BEACH DRIVE

- SEA VIEWS
- .593 ACRE
- 2 or 3 BEDROOMS
- 19'x21' STUDIO
- 22'x15' LIVING ROOM (with fireplace)
- 18'x10'6" DINING ROOM
- 25'x10' KITCHEN
- 2 BATHROOMS
- SEWING ROOM
- UTILITY ROOM
- DOUBLE GARAGE
- FENCED YARD
- AUTO SPRINKLERS
- $135,000

OAK BAY—VIEWS, VIEWS, VIEWS

Indisputably one of Victoria's finest view properties. Architect designed to the owner's exacting standards to take full advantage of its superior position. If you're in the market for a home in the $230,000 range call us for details of this fantastic view property.

WATERFRONT—4.31 ACRES GORDON HEAD

- 3 BEDROOM CHARACTER HOME
- SUBDIVISION POSSIBILITIES
- $350,000

CALL JOHN OR SUE CABELDU
592-2568 ON ANY OF THE ABOVE

SEASPRAY PROPERTIES LTD./REALTORS 595-3151

Montreal Trust REAL ESTATE OPEN HOUSES

FIRST OFFERING

4089 EBONY TERRACE (OFF ARBUTUS) SAT. AFT.
For gracious living and entertaining with a separate living and dining room, spacious den with fireplace, family size kitchen with laundry alcove. Enticing entrance and staircase to 4 bedrooms and 2 bathrooms upstairs. Attached double garage, nice back garden plus fruit trees. Very sensible at $108,000. MLS.
386-2111 E. W. PROKOSCH 477-2194
386-2111 ROY KAISER 477-6813

2510 BLACKWOOD FRIDAY AFT.
Retirement or just starting, very clean renovated 2-bedroom home. Nice wall to wall. New kitchen cupboards, full bsmt. Good existing financing allows you to buy with very low down payment. Good value at $51,900. (MLS) 1st Offering.
386-2111 E. W. PROKOSCH 477-2194
386-2111 ROY KAISER 477-6813

2674 CADBORO BAY RD. SAT. 1:30-4:30
You will be most welcome to view this North Oak Bay residence with some of the features that make for a charming home. Some of those features include 2 bedrooms, separate dining room, full basement, and a secluded rear yard. Lots of inlaid oak and leaded glass too. Offered at $64,500. MLS 40644. Your Host:
386-2111 GARY RESTELL 478-6987

SOUTH OAK BAY SAT. 2-4:30
4 BEDROOMS — 837 OLIVER
Ideal, character, family home in the heart of Oak Bay. Built-ins with bevelled, leaded glass in the living and dining rooms. Separate den with fireplace. Two baths, updated kitchen with eating area. Separate garage, private yard. Close to schools. MLS.
386-2111 DAVE HELM 595-2658

1737 CORONATION ST. SAT. 1-4:00
2-bedroom, no-step bungalow. Cozy fireplace. Sliding glass doors to sun room. Excellent greenhouse, carport, near Jubilee Hospital. $49,900.
386-2111 ART PEAKER 477-3957

A. E. LePAGE WESTERN LTD. REALTOR

SELLING?
CALL US NOW FOR A FREE MARKET EVALUATION
NO OBLIGATION

OPEN SAT. and SUN., 1:30-4:30 4200 TYNDALL
4-bedroom with 2 up and 2 down in this spacious home in convenient area of Gordon Head. Large living room with fireplace, separate dining room and kitchen with eating area, stove and dishwasher. $59,500.
GORDON DOVEY 721-5049

OPEN SAT. and SUN., 2-4 11650 SEABREEZE (Off Landsend Rd.)
Seaviews from a natural setting on half-acre. Cook in your brand new gourmet kitchen and dine in your spacious dining room, walk through your French doors to the open beam living room with fireplace. Relax in your custom 6-foot marble tub or just sit down and have a shower (yes, I said or sit!). Take a stroll down a tree-arbored lane to the beach. Rec. room with fireplace, 3 bedrooms with finished space for more! First time offered and priced to go at $149,000.
ALMA BRECHERT 598-4020

OAK BAY EXCELLENT VALUE
A charming 2- or 3-bedroom home situated in one of Oak Bay's prime residential areas. Living room with fireplace, leaded doors to separate dining room, 2 baths, double windows and oak floors are but a few of the special features. Priced to sell at $88,500.
BECKY LITTLE 477-4424

OPEN SAT. and SUN., 1:30-4:30 4210 TYNDALL

Close to 1400 square feet in this well-built Gordon Head home offering 3 large bedrooms with ensuite and walk-in closet off master. Quality carpet and cabinets. Floor-to-ceiling heatilator fireplace, double carport plus ½ basement. $72,500.
JOHN MACDONALD 384-9160

OPEN SUN., 1:30-4 1818 SAN LORENZO
Price reduced to sell. Immaculate 3-bedroom home in prestige area. Quality carpets, excellent kitchen and eating area, large sundeck with view of Olympics. Double carport and nicely landscaped. MLS. NOW $71,900.
DOUG ROSS 477-0975

OUTSTANDING WATERFRONT HOME
One of a kind — newly finished 3-bedroom home with gorgeous water views. Uniquely designed living room, view dining room, dream kitchen and den, master bedroom with fireplace. Ultra modern ensuite and dressing room. Private showing by appointment with exclusive agents. $265,000.
TED WEBB 384-0815

3 NEW HOMES!
You should look at these brand new, energy-efficient homes in a lovely quiet treed area close to golf, schools and shopping. 3 bedrooms with 3-piece ensuites off master, kitchens with eating areas, sundecks, fireplaces, etc. View now and choose your own color schemes. Well price at $79,-900.
GORDON DOVEY 721-5049

COUNTRY RANCHER
One-level home on 1.55 acres in the Beaver Lake area. 3 bedrooms, sunken living room, den, dream kitchen with Jenn-air range, compacter, dishwasher. Only 20 minutes to town. MLS. $114,500.
DOUG PAYNE 658-5833

OAK BAY RETIREMENT
Spacious 2- or 3-bedroom home on 75-foot lot one block from village. Really large living room, dining room and kitchen, 2 fireplaces, family room, greenhouse. Dishwasher and many extras. $83,500.
DOUG ROSS 477-0975

WATERFRONT PLUS ACREAGE
Large Tudor classic situated on almost 10 acres with 350 feet of waterfront. Original panelling in entertainment rooms, 5 bedrooms plus guest cottage, 2 barns and numerous outbuildings. 6 acres fenced and cross-fenced. 1 hour from Victoria. $188,500.
JEANNE CAVAYE 598-6954

COLWOOD FAMILY HOME
There's lots of room both indoors and out in this 3-bedroom home situated on a quiet cul-de-sac with fenced rear yard. This home features 2 fireplaces, 3 baths and large rec. room. Call for appointment to view. $66,900.
JEANNE CAVAYE 598-6954

MOUNT DOUG
Well-built 4-bedroom, level-entry bungalow on tree-shaded, landscaped lot close to all amenities. Drive-in garage. $69,500.
BILL LATIMER 656-2355

DOUGLAS HILL (COBBLE HILL)
3-level split, 3 bedrooms, ensuite, family room, fireplace, built-in oven and range. Large landscaped, pie-shaped lot on quiet cul-de-sac. One of the most desirable subdiv. within commuting distance of Victoria. $68,500.
ERIC FRAZER 743-9155

BRENTWOOD BAY
Lovely 4-bedroom home minutes from bay and ferry terminal. Living room with fireplace, in-line dining room, large kitchen, family room, covered sundeck, large landscaped lot with nice garden, fruit and nut trees. $67,500.
ERIC FRAZER 743-9155

BROADMEAD
CUSTOM-BUILT HOMES
Would you like to help in the planning of your new Home? Still lots of time to choose your own colors and make the little changes that help make your home something special. For personal viewing of the plans please call
DENNIS FERRILL 658-8636

SEEN THE HOME YOU WANT TO BUY?
WONDERING HOW TO SELL YOUR PRESENT HOME?
PURCHASE THROUGH A. E. LePAGE AND USE OUR GUARANTEED SALE PLAN

"The Name Friends Recommend To Friends"
386-6331 6-2

A. E. LePAGE WESTERN LTD. REALTOR

Charlottes ferry plan stupid—Lea

By JIM HUME
Colonist reporter

A B.C. Ferry Corporation decision to place the *Queen of Prince Rupert* on a Queen Charlottes-northern mainland ferry run was termed "stupid" Friday by Graham Lea (NDP-Prince Rupert).

He said an original proposal by the ferry management team to link the Queen Charlotte Islands with Prince Rupert with a revamped *Queen of Surrey* had some merit, but that a modification of that proposal "has to be the stupidest thing I've ever heard".

THE MANAGEMENT TEAM had asked the board of directors of the ferry corporation for $8 million. Five million dollars of hat would be used to prepare the *Queen of Surrey* for the Vancouver to Prince Rupert run next summer with calls at Port Hardy, Bella Coola, Ocean Falls and eventually Skidegate on the Charlottes before terminating the northern run at Rupert. The other $3 million would be used to build a ferry terminal to handle the *Surrey* at Skidegate.

The directors accepted the $5 million re-design proposal but decided to hold back on the Skidegate terminal proposal, thus forcing the *Queen of Surrey* to bypass the Charlottes when she goes into service.

As a compromise, the board decided to move the *Queen of Rupert* permanently north when she is replaced by the *Surrey*. Under that proposal, the *Rupert* would run between Skidegate and Prince Rupert until facilities are available at Massett, the larger population centre in the Charlottes, at which time she would become a permanent fixture between Massett and Prince Rupert.

"I WONDER HOW MANY years it's going to take me to convince the government that the people of the Charlottes are not looking for a passenger ferry; they're looking for a vessel designed to move freight economically and speedily," Lea said.

"To put the *Rupert* on that run, designed as it is, makes no sense at all."

Lea said he gave the government some marks for trying but none for taking a realistic look at the problem.

"THIS IS NOT WHAT the people up there want," he said. "It's not what they want at all. The *Prince Rupert* is not the kind of vessel they are looking for; it's a passenger vessel with enough capacity for all the cars in the Queen Charlottes on one trip.

"What they want is some form of roll on-roll off, or lift on-lift off vessel which will cut the price they pay for food."

Lea, who first criticized the *Queen of Rupert* proposal during the taping of *Capital Comment* for weekend viewing on television, expanded on his criticism outside the studio.

"WHAT I FIND PARTICULARLY incredible is the fact that there are members of the board of directors, and there are people on the management team, who know what is needed," he said. "It is a good freight service with some room for passengers, not a passenger service with some room for freight.

"Why the rest of the board won't listen to them is beyond me."

Barrett
.... personal decision

Barrett ouster scotched

David Barrett will remain as leader of the NDP in B.C. unless he makes a personal decision to step down, Graham Lea (NDP-Prince Rupert) said Friday.

He made the statement in response to questions asked during the taping of *Capital Comment* for television viewing this weekend.

Lea said that Barrett's record of leading the party to steadily increasing percentages of the popular vote was proof enough of his ability as a leader.

Asked if he would recommend to the NDP caucus that Barrett remain as leader, Lea said such a recommendation would not be necessary. "If it was, I'd certainly make it," he said. "But such a move is not necessary.

"The only way Dave Barrett will be removed is if he makes a personal decision, and it would have to be a very personal decision, to step down and there is no indication that he is thinking, or should think, that way."

Press strike break

VANCOUVER (CP) — The publishers of the two Vancouver daily newspapers and the printing pressmen's union have agreed to submit the major issue in their seven-month strike-lockout dispute to compulsory arbitration.

A union spokesman said the agreement would clear the way to talks on other issues and it may not be long before there is a return to work at the evening *Sun* and morning *Province*.

The announcement was made by the British Columbia Labor Relations Board.

Major issue in the lengthy dispute was manning of the presses, which means the number of pressmen required to work on a shift. The company had said the union, Local 25 of the Vancouver Printing Pressmen, Assistants and Offset Workers' Union, was trying to protect jobs that contributed nothing to production.

The two parties said in a joint statement that the parties have areed to the establishment of a three-member inquiry panel to examine the manning issue and to make recommendations that will be implemented.

The panel will include one member nominated by the union and one by the company. The chairman of the panel will be chosen by Donald Munroe, head of the labor relations board.

The statement points out that there are other issues to be resolved in negotiations between the six unions at Pacific Press and the company.

WOODWARD'S AD CORRECTION

An error appeared in the British Shoe Sale ad in Thurs., May 31, Times and Fri., June 1, Colonist. It was incorrectly printed and should have shown at $35.99 not $35.00. Our apologies for any inconveniences caused.

NOW CHANCES TO WIN ARE 1 in 5
WESTERN EXPRESS 1

1973 MERCEDES-BENZ 280
Very attractive two-tone unit finished in beige with a dark brown roof and interior. Powered by twin-overhead cam six-cylinder gasoline engine. Features include sun-roof, air conditioning, automatic transmission, power steering, power disc brakes, power locks, AM/FM radio and tape deck, Michelin radial tires. Purchased new from us and regularly serviced by us. Priced at $12,775.

THREE POINT MOTORS
Mercedes-Benz/ Datsun
2620 GOVERNMENT at Hillside • 385-6737
Dlr. Lic. 5053

Island Saw Co.
617 Chatham Street 385-5500

Marine Calendar

NAVY
Porte Quebec—at sea.
OCEAN SCIENCES
Vector, Parizeau—Pat Bay.
Pandora II—off Estevan Point.
Richardson—Ucluelet.
COAST GUARD
Vancouver, Franklin, Narwhal, Camsell—in port.
Racer—Tofino patrol area.
Rider—Sand Heads patrol area.
Ready—Queen Charlotte Strait patrol area.
Douglas—self refit.
Quadra—on weather station.
MERCHANT MARINE
Dalmahoy—Esquimalt.
Rondeggen, Ataman—Crofton.
Rimba Merbau—Harmac.
Westocean—Tahsis.
Dresden—Alberni.

Advertising brings product information to you

"ROADSIDE" and "PICK-YOUR-OWN" FRUITS and VEGETABLES

Beautifully fresh fruit and vegetables of all kinds, ready for eating or preserving!

For a free brochure listing the participating farms in Greater Victoria, write:

Publications Office
Ministry of Agriculture
Parliament Buildings
Victoria, B.C. V8W 2Z7
or phone: 387-5121 ext. 223 or 237

Province of British Columbia — Ministry of Agriculture

ROYAL OAK GARDEN CENTRE AND FLORIST
"for every bloomin' thing!
OPEN 7 DAYS A WEEK
9-5:30 Mon.-Thurs. and Sat.
Fridays 9-9
10-5 Sundays & Holidays
"We grow what we sell" 479-1116

MIXED HANGING BASKETS
Ideal for sun or semi shade. Planted with a wide assortment of plants for summer color.
$9.95 EACH

IMPATIENS BASKETS
Covered in bloom all summer. Ideal for the shadier spot or morning sun.
$9.95 EACH

SPANISH AND KEEPING
ONION PLANTS
95¢ PER PACK

TUBEROUS BEGONIAS $1.25 EACH 12/$12.00
"NONSTOP" Bright red, orange, apricot, salmon, yellow amd pink,
"MAJESTIC MIX" The largest flowered type.

For a full selection of all vegetable plants and your favorite bedding flower personally grown by us for a summer of color, VISIT us at
4456 SAANICH RD. In the Royal Oak Shopping Centre 479-1116

Zellers
SATURDAY $UPER $AVERS
PRICES EFFECTIVE SAT., JUNE 2nd ONLY
LIMITED QUANTITIES, NO RAIN CHECKS

CHURCHILL SLEEPING BAG
4-lb. fill, 34"x78".
Reg. 26.99 22.00

MR. TURTLE
5-ft. Slide and Splash
POLY POOL
Reg. 16.99
14.97

SOCKET SET
11-piece, 3/8" drive. Your choice of metric or standard.
Reg. 33.99 27.97

REZ SEMI-TRANSPARENT WOOD STAIN
Mahogany, Redwood or Cedar.
Reg. 10.99 gal. 6.97 gal.

COLEMAN DURABOND COOLER
45-litre capacity
Reg. 31.99 27.97

FULLER 7-PIECE SCREWDRIVER SET
Reg. 7.97 5.97

ZELLERS VELVET LATEX
5-year durability, exterior only.
Reg. 13.49 gal. 8.97 gal.

COLEMAN CAMPING FUEL
4 litres
Reg. 2.99 2.47

BLACK & DECKER ROUTER KIT
3/4 H.P.
Reg. 69.88 57.97

RHYS DAVIS MINNOW and STRIP TEASERS
Limit one dozen per customer.
Reg. 1.47 ea. 97¢ ea.

COLEMAN STOVE
Two-burner with easy light feature.
Reg. 29.99
24.97

BLACK & DECKER FINISHING SANDER
120 volts
Reg. 16.88 13.97

LONG HANDLED GARDEN TOOLS
Dutch Hoe, Culti-Hoe, Turf Edger, 12-tooth Level Head Rake, Garden Hoe-6" blade, 4 tine Cultivator.
Reg. 3.99 ea. 2.97 ea.

SPALDING TENNIS BALLS
3 yellow balls per tin.
Reg. 3.50 2.97

BLACK & DECKER 7 1/4" CIRCULAR SAW
Includes 7 1/4" combination blade.
Reg. 59.88 47.97

Zellers
HILLSIDE SHOPPING CENTRE
OPEN MON. TO FRI. 9:30 TO 9:30 SAT. 9:30 TO 6:00
CHARGEX master charge

Sonics make Lenny smile with championship

Coach near delirious after victory

LANDOVER, Md. (AP) — Lenny Wilkens, the stoic Seattle coach, couldn't restrain his emotions after his SuperSonics won the National Basketball Association championship Friday night.

"Back in Seattle, they have a saying: 'Make Lenny smile,' " the Seattle coach said after his team beat Washington Bullets 97-93 to win its first NBA title.

"Well, I'm smiling. I'm kind of delirious."

While Wilkens flashed a subdued grin, his players whooped it up in the packed locker room. Champagne flowed freely with team captain Fred Brown pouring a good portion over the head of NBA Commissioner Lawrence O'Brien.

"In the first half, the Bullets were playing their best and we weren't, but we were only eight down," Wilkens said. "I told the team at halftime to play more defence and be more patient with our shots so we could get back into the game. When we ran our offense, no one could stop us."

Dennis Johnson, who scored 21 points and was named Most Valuable Player of the series, said it no longer mattered if the SuperSonics are accepted on their merits.

The Sonics defence, meanwhile, shut down the Washington offence, holding the Bullets to 42 points after the intermission.

"They were a better ball club in this particular series," said Washington forward Bobby Dandridge. "We were never really able to get our offence in gear."

The Sonics took the best-of-seven playoff final 4-1 to dethrone the Bullets, who had won the title a year ago by beating Seattle in a seven-game series which went the limit.

Not once in the five-game series was Washington able to match its regular-season scoring average of 114.9 points a game, and four times the Bullets were held under 100 by the Sonics' defence.

Jack Sikma, Seattle's six-foot-11 sophomore centre, scored 12 points and grabbed 17 rebounds, battling Washington's Wes Unseld and Elvin Hayes under the backboards.

Meanwhile, the Seattle guards took care of the scoring. Gus Williams had 23, Johnson had 21 and reserve Fred Brown contributed 14.

The Sonics trailed 69-66 going into the final quarter but scored the first six points of the to take the lead for good. Paul Silas scored on a layup, Brown hit a spinning bank shot and Lonnie Shelton sank a jump shot to give Seattle a 72-69 advantage with 8:59 to play.

The Sonics built the lead to 80-74 midway through the final quarter and then turned back repeated charges by the Bullets.

The capacity crowd of 19,035 at the Capital Centre gave both teams a loud ovation as the players headed to the locker room.

Hayes led the Bullets with 29 points, scoring 16 of them in the first quarter when Washington took a 30-19 lead.

Although the Bullets missed eight of their first nine shots in the second quarter they recovered to hit seven of their remaining 10 and led 51-43 at the half.

Three straight baskets by Seattle's John Johnson and one by Williams tied the score at 55-55 with 7:50 to go in the third quarter.

But the Bullets, responding with four baskets, led by as many as nine points before a basket and two free throws by Dennis Johnson and a field goal by Brown cut the deficit to three going into the final quarter.

Seattle's guards, who have dominated this series, outscored Washington's defenders 58-27. For the five games, the Sonics' backcourt enjoyed a 302-185 advantage.

Washington lost its two starting guards to injuries during the game. Kevin Grevey suffered a pulled hamstring three minutes into the first quarter and Tom Henderson suffered an injured left ankle in the opening minute of the third.

Seattle, which lost the opening game of the series but came back to win four in a row, is the eighth team to win the NBA title in the past nine years. The league has not had a repeat champion since the Boston Celtics of 1968-69.

Seattle's victory brought to an end the NBA's 33rd season that began 232 days ago on October 13, 1978. The Sonics, who entered the league as an expansion franchise in 1967-68, played 82 regular-season games and 17 playoff games on their road to the title.

LEADING THE PARADE, Seattle guard Fred Brown (32) has possession of ball during Friday's National Basketball Association playoff final in Landover, Md. Others in line are Washington's Larry Wright (32), Lonnie Shelton (8) of Seattle, Greg Ballard (42) and Wes Unseld (41) of Washington and Jack Sikma (43) of SuperSonics. Seattle scored 97-93 win for first-ever championship.

reg reynolds — golf

Young golfers intent on pursuing a pro career have two avenues available.

They can go straight from high school to golf school and try for a pro tour card or they can go to university and try for a golf scholarship.

Victoria teenagers Jim Rutledge and Scott Holroyd faced the big decision last year and while Rutledge opted for an immediate try at the pros, Holroyd decided to take the educational route.

Both met with a fair degree of success and while Rutledge, still 19, is about to embark on his second pro year Holroyd, also 19, is spending the summer in Victoria playing amateur tournaments and trying to earn enough money for a second year in university.

A graduate of Reynolds High School, Holroyd sent letters to about 50 U.S. universities last yearenquiring about their golf programs.

"I received about 20 replies and decided on Arizona State after talking on the phone with coach George Boutell," said Holroyd during an interview earlier this week at Gorge Vale Golf Club, where he is a member.

It was only later, while reading *Golf Digest*, that he discovered Arizona had finished third in the NCAA in 1977 and was ranked second in 1978.

Only 15 players make the varsity team and of those only five or six make the "traveling team."

Golfers who qualify one semester are automatically on the team the second semester so in Holroyd's first semester there were about 100 hopefuls trying for five spots.

Holroyd finished in the low 30 in the nine rounds of qualifying (his best score was 74 and worst was 80) and thus was eligible to try again in the second semester. But he had warts removed from his hands during the Christmas break and didn't make the team.

"It was a good experience," says Holroyd. "Golf was only 60 per cent of the reason for going. I wanted a year on my own."

Even though he didn't make the team, Scott enjoyed the benefits of playing regularly with some of the best young golfers in North America.

Dan Weiskopf, brother of tour pro Tom, was the leading qualifier and the top two varsity regulars were All-Americans Scott Watkins and Dan Croonquist.

Scott says that Rutledge, who spent several weeks with him in Arizona before heading for the Florida mini-tour, would be a leading player on any of the U.S. university teams, "but he'd have to play well."

He says that the better Arizona State golfers like Watkins, hit the ball for three or four hours each day, play a round of golf and then finish the day with chipping and putting practise.

Scott did his share of practising but there was more to life at Arizona State than golf.

The youngster was lucky enough to have David West for a roommate.

David, who was also trying to make the golf team, is the son of Jerry West, the basketball star who now coaches Los Angeles Lakers of the NBA.

David and Scott became fast friends. They shared an apartment when they moved out of the dormitory after the first semester and Scott visited the West home in Los Angeles several times.

"There wasn't a lot of memorabilia but what was there was really fascinating and Mr. West had some great anecdotes to tell," says Scott.

When the Lakers traveled to Phoenix to play the Suns, Jerry would arrive ahead and take in a round of golf with his son and Scott.

And of course the youngsters had front row seats for the games.

It all added up to a thrilling year for Scott and if he can raise the necessary $6,000 he'll be going back in the fall.

He is currently working the Parkades for the City of Victoria.

"The money's not too bad and I get time for golf."

The job did interfere with the City amateur scheduled for today at Victoria Golf Club and Sunday at Glen Meadows. But Scott managed to arrange a shift change wih a fellow employee and put his entry in Wednesday.

Last year Scott finished second behind Dave Mick.

He hopes to win the title this year but is still trying to get used to trees on golf courses.

"Down there the biggest trees are pines about six-feet high.

Come winter Scott hopes to be back amongst those short pines and the Arizona cactus.

* * *

Nancy Callan proved a welcome addition to the Uplands junior boys' golf team last week.

The 14-year-old Arbutus junior high school student was picked by sponsor Jim Taylor to play for the boys' team and she distinguished herself by winning her first match as Uplands downed Colwood 8-1.

Nancy, who has been golfing only a year and a half, played off the women's tees in the handicap competition and teamed with Dave Campbell to give Uplands a best-ball win.

She says the experience was "real fun" and she is looking forward to more matchups with the boys.

Sport today

FIELD HOCKEY

10 a.m. — Vancouver Island Boys' League: Kings vs. Lions, Fairburn Elementary; Panthers vs. Hawks, Stelly's Secondary; Dragons vs. Eagles, Langford Elementary.

CRICKET

1 p.m. — Victoria District Association: Oak Bay tip and run competition, Windsor Park.

HARNESS RACING

1:30 p.m. — 10-race card, Sandown Park.

AUTO RACING

7 p.m. — Time trials for open super-stock competition, Western Speedway.

Reception mixed for returning Rose

Cincinnati baseball fans greeted Pete Rose with a mixture of cheers and boos Friday.

The Philadelphia first baseman was making his first appearance at Riverfront Stadium since leaving the Reds at the end of last season.

The return didn't turn out too well for Rose or the Phillies. Rose went hitless in four trips and the Phillies dropped a 4-2 decision in the National League contest.

A Cincinnati native, Rose was a favorite of Reds fans for 16 years but he became a free agent at the end of last season and eventually signed a lucrative contract with Philadelphia.

Prior to the game, Rose was given a trophy from the Cincinnati chapter of the Baseball Writers' Association of America, who had voted him the Reds' most valuable player last season.

When Rose was introduced at home plate, the fans responded with a 45-second ovation. But clearly mixed in the thundering cheer was an almost equal amount of booing from fans still bitter about Rose's signing with the Phillies.

Rose kept his acceptance speech short, shorter than the applause.

"I want to thank the local chapter of the baseball writers; and my '78 team-mates who made it all possible," he said.

Just a handful of banners had been hung around the stadium.

"Love you, Pete," said one. "Welcome back Pete," said another. Overhead, a helicopter hired by a local auto dealer trailed a sign saying: "Pete — I like you better in red."

An error by substitute second baseman Rudy Meoli in the eighth inning proved the downfall of the injury-riddled Phillies.

The Reds loaded the bases off Steve Carlton with a pair of walks and a fielders' choice. Meoli misplayed a slow bouncer hit by Ken Griffey and two runs scored.

The Phillies had broken a club-record 39-inning scoreless streak with consecutive home runs in the seventh inning by Del Unser and Gary Maddox. Philadelphia's previous record for futility had been 38 scoreless innings in 1960.

* * *

NATIONAL LEAGUE

East	W	L	Pct.	GBL
Montreal	28	16	.636	—
St. Louis	25	19	.568	3
Philadelphia	27	21	.563	3
Pittsburgh	24	21	.533	4½
Chicago	20	25	.444	8½
New York	17	28	.378	11½
West				
Houston	30	23	.566	—
Cincinnati	27	22	.551	1
Los Angeles	26	27	.491	4
San Francisco	25	27	.481	4½
San Diego	24	30	.444	6½
Atlanta	18	32	.360	10½

San Francisco 000 100 020— 2 9 1
Chicago 014 010 20x— 8 11 0
Nastu (2-4), Minton (5) Roberts (7) and Sadek; Reuschel (3-5), Tidrow (9) and Foote. **HRs:** Chi — Kingman 2 (17).

Philadelphia 000 000 200— 2 10 1
Cincinnati 100 001 02x— 4 8 1
Carlton (6-6) and McCarver; Bonham, Tomlin (7), Bair (3-0) (8), Borbon (9) and Bench. **HRs:** Pha — Unser (1), Maddox (7).

New York 000 310 000 01— 5 12 0
Atlanta 210 000 100 00— 4 16 0
Kobel, Orosco (3), Murray (7), Lockwood (2-5) (9), Glynn (11) and Stearns; Solomon, Garber (9), Devine (1-2) (11), Skok (11) and Benedict. **HR:** NY — Youngblood (9).

Montreal 000 000 101— 2 7 0
Houston 201 000 00x— 3 10 0
Grimsley (4-4), Bahnsen (6), Sosa (9) and Carter; Richard (6-4) and Ashby. **HR:** Hou — Puhl (5).

Los Angeles 103 000 011 01— 7 13 0
St. Louis 301 200 000 02— 8 19 0
Messersmith, Hough (2), Reuss (5), LaGrow (7), Forster (9), Welch (4-2) (11) and Yeager; Denny, Littell (9), Schultz (3-1) (11) and Simmons. **HRs:** LA — Lopes 2 (12), Smith (3); SL — Hernandez (6), Simmons (11).

San Diego 030 011 102 — 8 1 2
Pittsburgh 011 120 004— 9 14 2
Jones, Kinney (5), D'Acquisto (5), Shirley (2-5) (9), Fingers (9) and Kendall, Tenace (8); Whitson, Romo (6), Tekulve (3-5) (7) and Nicosia, Ott (9). **HRs:** SD — Winfield 2 (13); Pgh — Parker (8).

AMERICAN LEAGUE

East	W	L	Pct.	GBL
Baltimore	30	19	.612	—
Boston	28	19	.596	1
Milwaukee	29	23	.558	2½
New York	27	23	.540	3½
Detroit	22	22	.500	5½
Cleveland	22	26	.458	7½
Toronto	12	39	.235	19
West				
Texas	29	20	.592	—
California	30	21	.588	—
Minnesota	27	20	.574	½
Kansas City	28	22	.560	1½
Chicago	24	25	.490	4½
Seattle	19	33	.365	11
Oakland	18	33	.353	11½

Cleveland 401 000 110— 7 14 1
California 003 000 010— 4 10 2
Wise 5-5, Monge (7), Cruz (8) and Alexander; Frost 3-3, Barlow (3), Miller (7) and Downing. **HRs:** Cle — Harrah (5); Cal — Baylor (11).

Baltimore 000 100 001— 2 5 1
Texas 020 200 00x— 4 8 0
Stone 3-4, McGregor (4) and Dempsey, Skaggs (8); Comer 5-4, Kern (8) and Sundberg. **HR:** Bal — Singleton (13); Tex — Zisk (5).

Chicago 000 000 000— 0 2 0
New York 000 100 30x— 4 4 0
Barrios (4-3) and May; Guidry (5-4) and Munson. **HR:** NY — Piniella (6).

Boston 400 000 001— 5 4 1
Minnesota 000 000 020— 2 10 0
Stanley (5-3), Campbell (9) and Allenson; Koosman (7-3) and Wynegar. **HR:** Bos — Hobson (6).

Milwaukee 001 020 020— 5 10 2
Kansas City 111 000 010— 4 12 1
Sorensen (7-5), Augustine (8) and B. Martinez; Gura, Martin (0-2) (7), Hrabosky (9) and Porter. **HRs:** Mil — Thomas (12), Yount (4), B. Martinez; KC — Otis (4).

Toronto 000 101 000— 2 9 3
Seattle 400 200 10x— 7 9 0
Jefferson (0-5), B. Moore (4) and Cerone; Mitchell (1-4) and Stinson. **HRs:** Tor — Howell (4); Sea — R. Jones (10).

Detroit 000 100 100— 2 4 0
Oakland 000 100 002— 3 6 1
Billingham, Hiller (4-2) (9), Arroyo (9) and Parrish; McCatty (4-0) and Newman, Essian (9). **HR:** Det — Thompson (5).

George Foster singled home a run for Cincinnati in the first inning and Ray Knight, Rose's replacement, singled home another in the sixth.

Montreal Expos contributed to the Phillies woes by shutting them out three straight games but the Canadian team ran into its own trouble Friday.

J.R. Richard scattered seven hits and Terry Puhl, a native of Melville, Sask., hit his fifth home run of the season as Houston Astros edged the visitors 3-2.

In an American League highlight, Ron Guidry pitched a two-hitter and Lou Piniella hit a three-run homer as New York Yankees blanked visiting Chicago White Sox 4-0.

Guidry allowed only a second-inning double by Chet Lemon and a ninth-inning single by Alan Bannister.

The Original Knight
SOLUNAR TABLES
When To Fish Or Hunt

According to the Solunar Tables calculated for this area, the best times for hunting and fishing for the next 2 days will be as follows (times shown are **Pacific Daylight**):

Minor	Major	Minor	Major
A.M.		P.M.	
TODAY			
11:45	5:55	—	6:15
TOMORROW			
12:05	6:35	12:35	6:55

Minor periods, shorter duration, light type.
Major periods, lasting 1½ to 2 hours are shown in bold.

Nina in final

GLASGOW, Scotland — Nina Bland of Victoria has reached the final of the West of Scotland hardcourt open tennis championships.

The 20-year-old amateur defeated second-seeded Lesley Charles of England 6-4, 6-4 Friday and will meet Susan Leo of Australia in the final today.

Nina and sister Jennifer, who played despite a heel problem, were eliminated from the doubles earlier.

No-hit game for Beveridge

Working two games in two days only proved to enhance the pitching of Ray Beveridge.

The Elks-Athletics starter pitched a no-hitter Friday and Wally Popoff cracked a two-run homer as the Elks-A's blanked Strandlund Bros. 6-0 in a Stuffy McGinnis Men's League softball game at Central Park.

Beveridge, who was coming of a one-hit, 3-0 triumph over K & R Sooke Thursday, struck out 12 and walked three.

Meanwhile in the Heywood Avenue Men's League, Stan Pritchard pitched a two-hitter and Dale Ewasiuk hit a two-run homer as Brentwood Merchants upset Capital Builders 10-2 at Heywood Avenue Park.

Builders, who now trail the first-place Builders by six points, pounded out 12 hits, including three by Don Frampton and two each by Bob Lougheed and Jack Lusk.

Aussies here

Australia's Emu is the first overseas cricket side to visit Victoria this season.

The Down Under team will play a representative XI from the Victoria and District Cricket Association starting at 12:30 p.m. Monday at Beacon Hill Park.

The Emus are one of Australia's premier touring clubs and draw players from all parts of the country, including young players tagged as future members of the top grade Australian state sides.

Steve Hanson of Alcos will captain the Victoria side and will have as team members: Tim Lord of Cowichan; Alec Porter, Tony Quarless, Cec Mayers and David Shaw of Castaways; Peter and Michael National (12th man) of Alcos; Kortwright Richards of Oak Bay; Elvin Carter of Albion; and David Gladders and Jim Wenman of Incogs.

Musfelt nabs honors

No-shows were the order of the day Friday so Victoria drivers and Ron Eaton of Yakima took the full brunt of entertaining the 1,435 fans at Western Speedway.

Most of the out-of-town entries expected for Western's first open super-stock race of the season failed to show and that forced a change in the format. Instead of one 75-lap main event, the 11 open super-stocks on hand raced two 35-lap main events and Joe Musfelt of Victoria surprised the big guns by winning the second race and taking the over-all top honors.

Many of the drivers expected were reported to have been foiled by ferry lineups. Rather than wait and be late for the Western program they took in the sports car races at Vancouver's Westwood track.

But headliner Don Harper of Ashland, Ore. didn't show and there was no explanation.

A Speedway spokesman said they are expected to show for tonight's program, which if all goes well will include a 75-lap main event. Time trials start at 7 p.m.

Fortunately for the fans four of the fastest drivers in the Northwest, O'Dell, Roy Haslam, Roy Smith of Victoria and Ron Eaton of Tacoma were on hand for Friday's prorgram.

And as of Friday, Musfelt must be included in that group.

O'Dell showed off the J.R. Edgett Racing Team's new Camaro by jumping to the lead on the third lap and breezing to victory in the first main event.

Haslam finished second, Smith was third, Eaton fourth and Musfelt fifth.

The second race had the cars starting in reverse order of the first race finish and Musfelt managed to move in front on midway through the race and hold off all challengers.

Eaton finished second, Haslam was third, Smith fourth and O'Dell finished fifth.

Haslam had piloted his Garden City Special Camaro to a new track record of 16:35.6 seconds, bettering the old mark of 16:43.7 set by Smith last year.

FIRST MAIN (35 laps) — 1. Rick O'Dell, Victoria; 2. Roy Haslam, Victoria; 3. Roy Smith, Victoria; 4. Ron Eaton, Tacoma; 5. Joe Musfelt, Victoria.
SECOND MAIN (35 laps) — 1. Musfelt; 2. Eaton; 3. Haslam; 4. Smith; 5. O'Dell.
FAST HEAT — 1. Eaton; 2. Haslam; 3. Smith; 4. O'Dell.
SECOND HEAT — 1. Jim Caudwell, Victoria; 2. Billy Hitchcox, Victoria; 3. Larry Pollard, Victoria; 4. Orton Ker, Victoria.
"A" DASH — 1. Eaton; 2. Smith; 3. Haslam; 4. Joe Musfelt, Victoria.
"B" DASH — 1. Caudwell; 2. Pollard; 3. Hitchcox; 4. Tony Johnson, Victoria.

WESTERN SPEEDWAY'S
$11,000.00 TWO-DAY
FRI., JUNE 1 and SAT., JUNE 2
OPEN COMPETITION EVENT FOR
SUPER STOCKS
"The Fastest Cars in the Northwest"

★ DON HARPER — Ashland, Oregon —78 Camaro
★ RICK O'DELL — Victoria —79 Camaro
★ ROY HASLAM — Victoria —77 Camaro
★ RON EATON — Tacoma, Wash. —77 Ventura
★ ROY SMITH — Victoria —79 Grand AM
★ DOUG BROWN — Anacortes —79 Fire Bird
PLUS MANY MORE!

EACH DAY
QUALIFYING
TROPHY DASHES
HEAT RACES
75 LAP MAIN EVENTS
FREE PARKING

ADULTS — 5.50
STUDENTS & O.A.P. — 4.50
CHILDREN 6-12 — 1.75

Advance tickets available at Scorpion Mens Wear and Factory Sound Centre.

GATES OPEN 6 P.M., TIME TRIALS 7 P.M., RACING ACTION 8 P.M. FOR INFO. PHONE 478-2148
6-2

Billy Barker set for Sandown

By JIM TANG

Sandown harness-racing fans are going to get the chance to see Western Canada's fastest pacer in action, probably as soon as next Saturday.

Trainer Jim Mohorich, back at Sandown to stay after a successful spring campaign at Edmonton Northlands, said Friday that he plans to enter Billy Barker in next Saturday's feature race.

Billy Barker, owned by former Prince George mayor Harold Moffat, spent much of the Northlands meet running behind stablemate Over Burden, which rattled off a 1.59 4/5 mile while dominating the Spring Pacing Series, but two weeks ago Billy Barker set the Western Canada record by winning in 1:58 4/5.

Now both are back in their home province and Billy Barker will start two or three times at Sandown before being given a summer holiday, and if the track stays fast Sandown's first two-minute mile is likely. Over Burden is scheduled to spend the next two months resting in Delta and probably won't race at Sandown until August.

The 32-year-old Mohorich, an ex-Edmontonian who started his training and driving career at 16, has trained for Moffat for about 10 years and his current stable also includes horses owned by Dean Shaw of Prince George and rates as the strongest at Sandown.

Mohorich, who has called Delta home for four years, had 15 winners at the recently-concluded Northlands meet. He has 18 horses at Sandown, owning or sharing ownership in "about a dozen," and has already enjoyed considerable success with Bruce Haeberle doing the training and driving while Mohorich was in Alberta.

Mohorich, who ranked high among Sandown drivers last year, returns to action today with three drives listed — on Jims Tavern in the third race, Baron Lea A in the eighth and Maple Hills Smoky in the featured ninth.

With Maple Hills Smoky and Jims Tavern certain to be among the favorites and Baron Lea A having a shot, it figures to be a better day for the Mohorich stable than Friday, when favored Senga Queen Hope finished second in the first race and Pride Bay followed them all across the line in the featured run.

It was won by Holdridge Elaine, at $24.40 the most-rewarding winner of the day. With 5-1 Delta Duke next in line, the race also provided the biggest Exactor of the card — $270.70.

The biggest surprise, however, was provided by a non-winner, Howler paying $52.40 to place in the seventh race to set up a $194.10 Exactor despite the presence of favored Bold Design in the winners' circle.

BREAKAGE: Joe Hudon had his leg broken in three places in that Thursday pileup and is not expected to leave hospital until Sunday...the Friday report on **Nechako Chris** was that the injury suffered in the same crash is not likely to prove fatal. The sulky shaft pierced the lower jaw but the gelding, owned by **Bud Michell** and **Charlie Lowe** of Victoria, is able to take some nourishment...21-year-old **John Glen** was Friday's most successful driver, winning twice, placing once and showing twice in six rides...the mutuel total after the first two weeks is $704,587. It's modest enough but it's a 37 per cent increase over the first eight days last year, attendance is up by more than 2,000 and the per-race betting average of $8,807 is a 34 per cent gain...**Dungavel Duchess**, taken by **Pat Matthews** for $6,000, and Pages Pence, haltered by **Roy Scarff**, were the first two horses claimed at Sandown this year...Joe Hudon's **Bold Lobo**, probably getting salt-water swimming treatment, sank up to its stomach in Pat Bay mud on Monday and was extricated with the help of a tow truck...

★ ★ ★

FIRST — 1 Mile Pace — Purse $800
Banbury Neon Byrd (Bourgeois) 10.80 2.90 2.70
Senga Queenhope (Haeberle) 2.20 2.20
Senga Gentry (Glen) 2.60
Time: 2:10/2. Exactor #5 & 2 $20.20.
Dixy Yankee, Nova Rose, Shadows Strom, Border Baron, Invincible Image also ran.

SECOND — ⅝ Mile Pace — Purse $800
High Morale N (Urquhart) 4.40 3.60 2.80
Anderson Bonnios (Bryden) 6.20 4.00
Andys Truant (Graham) 3.50
Time: 1:81. #1 & 8 $38.00.
Andys Reber, Farmstead Champ, Arts Choice, Senator Mite, March Stream also ran. Stormy Grove scratched.

THIRD — 1 Mile Pace — Purse $800
Ray (Linford) 5.10 3.50 3.00
Andys Buzzer (Jungquist) 5.30 3.60
Ringing Time (Thetford) 4.40
Time: 2:11/2. Exactor #5 & 1 $37.80.
IdylTass, WaynesBuddy, BeaversChip, Dustys Norman, Senga Elois also ran.

FOURTH — 1 Mile Pace — Purse $800
Rays Golden Patch (Provencher) 9.70 4.90 4.50
Sir Bob (Marcel Bouvier) 5.40 3.60
Ensign Win (Haining, Sr.) 3.90
Time: 2:10/2. Exactor $3 & 8 $78.50.
AssiniboiaBrave, AuburnTiger, Bachelor Eddy, Dante Tiger, Kahoka Jeff also ran.

FIFTH — 1 Mile Pace — Purse $800
Armored Express (Linton) 4.20 2.90 3.20
Snagel (Greg Tonkin) 3.50 2.80
Butternut Jet (Glen) 2.90
Time: 2:09/1. Exactor #5 & 6 $16.10.
Remiers Best, Beaver Cash, TV Pilot, Gratton Mohawk also ran. Grape Time scratched.

SIXTH — 1 Mile Pace — Purse $850
Tommy Dancer (Glen) 7.00 4.50 4.00
Holridge Cindy (Hodson) 17.80 7.90
Taiga (J. M. Bouvier) 3.70
Time: 2:07/1. Exactor #1 & 4 $126.10.
AndysWayne, BertExpress, MarcKimberly, Kevin Minbar, Karrob Gift also ran.

SEVENTH — 1 Mile Pace — Purse $850
Bold Design (Glen) 5.70 4.20 3.50
Howler (McDoyle) 52.40 9.80
Gil Counsel (Jungquist) 2.90
Time: 2:06. Exactor #1 & 3 $194.10.
Sandy Pick, Maple Hills Don, Dustys Bomber, Melody Wave, Donovan A also ran.

EIGHTH — 1 Mile Pace — Purse $1050
Shadows An How (Ferguson) 5.40 3.90 2.90
Dark Phantom (Boyd) 9.20 4.10
Holridge Duke (Ericsson) 3.20
Time: 2:05. Exactor $3 & 4 $36.90.
BraveBullet, CaliNRaise, Deacon Brodie, Great Future, also ran.

NINTH — 1 Mile Pace — $1400 Purse — Preferred Invitational
Holridge Elaine (J. Hollingworth) 24.40 9.70 4.0
Delta Duke (Coleman) 8.20 5.20
CT Chippewa (Hill) 3.40
Time: 2:04/4. Exactor #2 & 4 $270.70.
Kalamea Brad, Winsome Adios, Pride Bay also ran.

TENTH — 1 Mile Pace — Purse $950
Spreadeagle (Wiseman) 6.70 3.60 3.30
Azar (Glen) 3.70 4.00
Flex Step (Wallace) 4.00
Time: 2:07 1/5. Exactor (4 and 5) $33.60.
AdiosTeeMaral, MathiasN, ShirleyMohawk, Tiger Adios, Dilly Jim also ran.
Attendance 1,062. **Mutuel handle** $79,914.

Colonist handicap
SANDOWN PARK

Saturday, June 2. First post 1:30 p.m.

FIRST — Mile pace, purse $800, claiming.
3. Lady Fort (K. Linton)
2. Spunkey Dale
4. Over Flo (J. Hodson)
1. Speedy Bluebird (R. Tutty)
5. Pittsburgh (D. Guest)
6. Outasight Swede (R. Wiseman)
7. Shainey (W. Urquhart)
8. Mark Missile (W. Haining)

SECOND — Mile pace, purse $800, claiming.
4. O Promise Me (C. Sibiga)
3. Glen Crooks
8. Cheyenne Mowhawk (R. Provencher)
6. Tobies Spark (D. Linford)
1. Roger Bye Bye (E. Arsenault)
2. Treasure Joe (G. H'worth)
5. Lumbers Little Bit (J. Hodson)
7. Honor Mary Ann (J. Ericsson)

THIRD — Mile pace, purse $850.
1. Dusty Mood (B. Dryden)
3. Jims Tavern (J. Mohorich)
4. Maple Hills Shelby (G. Tonkin)
5. Monty Bloom (J. M. Bouvier)
2. Nechako Teena (W. Urquhart)
6. Shadows Charlie (D. Ferguson)
7. Holridge Falcon (R. Bourgeois)

FOURTH — Mile pace, purse $800, claiming.
3. Bangor Scot (K. Linton)
2. Hes Duster (E. Arsenault)
1. Irish Lehigh (P. Coleman)
7. Stop Watch
4. Dustys Rambler
5. Mark Dominion
6. Leaders Direct (R. Tutty)
8. Lebret (R. Provencher)

FIFTH — Mile pace, purse $900, claiming.
7. Kalamea Edie (K. Linton)
2. Cenalta Storm (Lorne Clark)
3. Chung Wan (P. Coleman)
4. Little Pockets (G. Tonkin)
1. Charmin Dusty (W. Urquhart)
5. Hotline Annie (C. Sibiga)
6. Hannrihan (G. Tonkin)
8. Dunhoe (M. Armstrong)
Also eligible: Dusty Day, Little Pence.

SIXTH — Mile pace, purse $900.
2. O Reilly (G. H'worth)
3. Etawah Hank (K. Linton)
7. Here By Chance (B. Boyd)
4. Just Coffee (M. Williams)
1. BeeBee Brook (D. Guest)
5. Holdridge Emily (K. Sonier)
6. Senga Robin (M. Galbraith)

SEVENTH — Mile pace, purse $1,050, claiming.
8. El Jay Lassie (B. Boyd)
1. Senga Lark (G. H'worth)
5. Marcus Cash (K. Linton)
6. Irish Flame (L. Hill)
2. Riverview King (M. Stymest)
3. Alemite Quill
4. Holridge Bryan (E. Arsenault)
7. Able Majesty (L. McDole)
Also eligible: Nevele Solicitor (G. Gagnon).

EIGHTH — Mile pace, purse $1,100, claiming.
3. Mark Doc
6. Irish Stadt (D. Jungquist)
4. Baron Lea A (J. Mohorich)
2. Fort Tilden
1. Jefferson Style (W. Urquhart)
5. A. E. Sincous (B. Boyd)
7. Chippewa Prince (D. Linford)
8. Dungavel Duchess

NINTH — Mile pace, purse $1,800.
6. Maple Hills Smokey (J. Mohorich)
5. Senga Decker (K. Linton)
7. Andys Peyton (N. Marks)
2. Ardens Perry (J. M. Bouvier)
1. Spotlight Jim (L. Hill)
3. Quel Dale (J. Glen)
4. B.C. Classy (D. Ferguson)

TENTH — Mile pace, purse $1,050, claiming.
2. Avalon Don (G. Tonkin)
3. Senga Rachel (W. Urquhart)
7. Noble Metre (W. Urquhart)
4. Rocket Dale (D. Jungquist)
1. Woodys Kat (M. Armstrong)
5. Brenna Dauber (C. Sibiga)
6. Gingers Dusty (H. Ericsson)
8. Senga Gaylord (J. Rankin)
Also eligible: Nevele Solictor (J. Gagnon).

(First four in order of selection, others in post order)

Seniors pad lead

Victoria	10
Cedar Hill	7½
Uplands	5
Colwood	5
Gorge Vale	4½
Glen Meadows	3

Victoria pulled away from Cedar Hill in the Vancouver Island Seniors Golf League on Friday.

The Oak Bay team went into Esquimalt and thrashed Gorge Vale 5-1 and moved two-and-a-half points ahead of Cedar Hill which lost 3½-2½ at Uplands.

Charlie Wilson, Laurie Langford and Lynn Brookbank won matches for Victoria, which took both four-ball competitions. Dick Stokes saved a shutout for the host club.

Colwood defeated host Glen Meadows 4-2 in the other match.

Victoria 5, Gorge Vale 1
Charlie Wilson defeated Dave Nelson; Laurie Langford won by default. Victoria won four-ball.
Lynn Brookbank defeated George Laird; Doug Ritchie lost to Dick Stokes. Victoria won four-ball.
Colwood 4, Glen Meadows 2
Phil Eldridge lost to Ed Bailey; Gordon Millin defeated Lou Horne. Colwood won four-ball.
John Radley lost to Gerry Whitaker; Fred Craig defeated Eric Grant. Colwood won four-ball.
Cedar Hill 2½, Uplands 3½
John Dempsey defeated Alf Street; Davie Fyvie defeated Jim Campbell. Cedar Hill won four-ball.
Bob Clarke lost to Jack Buchanan; Walt Summerfelt lost to Bill Master. Uplands won four-ball.

Hull, Hawks in agreement

TORONTO (CP) — The Globe and Mail says Bobby Hull will announce next week his return to Chicago Black Hawks of the National Hockey League.

The newspaper says Hull is scheduled to meet with Black Hawk general manager Bob Pulford on Wednesday to work on final details for his return to the team that he led for 15 seasons before jumping to Winnipeg Jets of the World Hockey Association.

The 40-year-old left winger, known as the Golden Jet, scored 604 regular season goals and added 549 assists during his 15 seasons with the Black Hawks. Hull added another 303 goals and 335 assists in six seasons with Winnipeg.

"We will be meeting with the Winnipeg management people within the next couple of days," Chicago president William Wirtz is quoted as saying. "I'm confident at that time the Hull situation will be completely worked out."

The apparent key to Hull's return rests with Winnipeg retaining the services of Terry Ruskowski and Rich Preston, who the Black Hawks can reclaim in the expansion drraft.

"Ruskowski and Preston fit into out plans for next year," says John Ferguson, Winnipeg vice-president and general manager. "We want this matter expedited as quickly as possible."

The newspaper also says Chicago is close to a deal with Quebec Nordiques that would bring centre Robbie Ftorek to the Black Hawks in exhange for allowing Quebec to retain the rights to Real Cloutier.

Meanwhile, Reed Larson says he likes Detroit, but the 22-year-old Red Wings defenceman, now a free agent, is playing the waiting game.

Larson and Red Wing team-mates Vaclav Nedomansky and Terry Harper joined some 70 other NHL players Thursday in the free agent ranks.

Larson is good bait for owners from other clubs, who will meet starting Monday at Nassau in the Bahamas.

Nedomansky led Detroit in scoring this season with 38 goals and 35 assists for 73 points.

Mickey Keating, assistant general manager of New York Rangers, said this week his club will try to sign Nedomansky.

The Red Wings, says the Detroit News, also will be scanning the field, particularly for free agents Garry Unger of St. Louis Blues and John Wensink of Boston Bruins.

Lindsay also is interested in several players from the now defunct World Hockey Association, including Willy Lindstrom of the champion Winnipeg Jets whom Lindsay entertained in Detroit this week.

CHAIN SAWS
THE REVOLUTIONARY XL-12
BY HOMELITE

The saw that revolutionized the chain saw industry. Homelite XL-12's combination of big saw power, light weight and rugged dependability have made it the ideal chain saw cutting fence posts and firewood, for lot clearing, pruning and most other outdoor chores.
SALE PRICE $259.95
with 16" sprocket nose bar. Reg. $269.95
CHARGEX VISA
TRADE-INS WELCOME 6-2
ALF BECKERS CHAIN SAWS
2981 TILLICUM 384-6414

Indy by invitation only next year

INDIANAPOLIS (AP) — The 1980 Indianapolis 500 will be an invitational race for those entrants who compete in all three U.S. Auto Club 500-mile races this year, the Indianapolis Motor Speedway announced Friday.

The announcement by Speedway president Joe Cloutier marked the apparent renewal of an often bitter power struggle between USAC and the rival Championship Auto Racing Teams.

Cloutier said invitations for the 1980 Indy race "will be automatically extended to all entrants who have entered and participated" in last week's Indianapolis 500, the Pocono 500 on June 24 and the Ontario (Calif.) 500 on Sept. 2 "and any other races designated by the Indianapolis Motor Speedway 10 days prior to the closing of entries for such races."

Cloutier said the Indy 500 next year will be run under USAC rules.

In effect, the Speedway is telling CART its members must compete in the three major USAC races this season to be invited to next year's Indy 500.

USAC tried to bar six of CART's teams from this year's race, including the Roger Penske team of winner Rick Mears, for not being in good standing with the sanctioning body.

A federal court judge ordered the reinstatement of the six teams but made no ruling on CART's anti-trust suit against USAC and the Speedway.

"I'm shell shocked," CART president Pat Patrick said when told of the Speedway's announcement. "I just can't believe they did it, but I guess they did."

Patrick, contacted by The Associated Press by telephone at his office in Jackson, Mich., said the apparent purpose of the Speedway's move was to "control racing."

"They're trying to keep USAC intact. They're trying to break CART."

The next scheduled CART race was June 10 at Trenton, the same day as the USAC Rex Mays 150-miler at Milwaukee. Patrick said CART was "still negotiating" to race at Pocono and Ontario. "We hope to be able to go."

CART, a group of dissident car owners and drivers, broke away from USAC late last year. It's members include most of championship auto racing's biggest names, including drivers Al and Bobby Unser, Johnny Rutherford, Gordon Johncock, Wally Dallenbach and Mears.

The six CART owners whose entries were originally rejected for this year's 500 were Patrick, Penske, Dan Gurney, Jim Hall, Bob Fletcher and Tyler Alexander.

Patrick held 44 of the group's Indy 500 entries until three days before the April 15 deadline. He hinted that CART, which set up its own schedule of races this season, might pass up Indianapolis altogether and stage another $1 million race on the same day.

Patrick finally submitted the entries but said it was just to avoid possible disqualification for being late. USAC then said the 19 entries by the six CART directors would not be accepted.

CART took USAC and the Speedway to federal court, charging anti-trust violations. After a three-day hearing, in which Al Unser, Rutherford and Dallenbach testified for CART, Judge James Noland ordered USAC to accept the entries and ordered CART to abide by all USAC rules.

Many apply for '81 Games

Ron Butlin, British Columbia Games co-ordinator, said Friday that 10 communities are vying for the right to play host to the 1981 B.C. summer and winter games.

Butlin says bids for the winter games have been received from Fort St. John, Prince George, Dawson Creek, Nelson and Trail. Bids for the summer games have come from Chilliwack, Delta and three Vancouver Island communities — Campbell River, Nanaimo and Comox-Courtenay.

The two host communities will be chosen by the end of the month.

VAN ISLE WINDOWS LTD.
YOUR VICTORIA MANUFACTURER MAKES IT ALL!
- SCREENS
- OUTSIDE STORMS
- THERMAL GLASS
- NEW CONSTRUCTION WINDOWS
- RENOVATION WINDOWS
- INSIDE STORMS
- AWNINGS
- PATIO DOORS

CHECK and COMPARE YOU CAN AFFORD US. YOU CAN'T AFFORD NOT TO FIND OUT ABOUT US.
B.C. HYDRO APPROVED FINANCING
FACTORY-TRAINED INSTALLERS
FREE IN-HOME ESTIMATES
VAN ISLE WINDOWS 401 DAVID STREET 383-8895

Indoor/Outdoor TV entertainment
WITH 3-Way Power Source BY HITACHI

- TV programmes enjoyable at home or on the go — on trips, picnics, yachting, camping, and so on. The CU-150 operates indoors on AC 120V, or outdoors on optional 12V battery or car/boat battery.
- Low power consumption Fully transistorised circuitry remarkably reduces power consumption.
- LUMINAR 1 Full Beam Colour The Luminar I's totally unitized gun allows for wider focusing lenses. Consequently, it produces colour beams that are fuller than any conventional system's.

SPECIAL SUN SHIELD
- Sun shield improves picture stability Detachable sun shield screen prevents annoying reflections even in outdoor daylight, improves picture contrast, and removes flicker.

● FULL 3-YEAR PARTS AND LABOUR WARRANTY ●
COLORTRON
"SERVING THE PEOPLE OF VICTORIA FOR OVER 32 YEARS"
3180 HARRIET
(Just off Burnside)
SALES AND RENTALS 383-9113
SERVICE 388-7885
HOURS TUES. to SAT. 8:30 to 5:30

ERWIN SHEA
General Manager
6-2

NOW 2 LOCATIONS TO SERVE YOU!
CCM SALE!! We take trades
RUSS HAY BICYCLE SHOP
2542 Government St. 384-4722
1215 Esquimalt Rd. 388-6712

Reg Midgley MOTORS LTD. announces

The 1979½ AMC Silver Anniversary Concord DL
Concord DL Silver Anniversary Package
Special edition consisting of unique exterior and interior components
INTERIOR
- Individual reclining seats with corduroy trim
- Custom door panels w/Wood Grain Armrest, 12-oz. Carpeting
- Molded Fiberglass Headliner and Sunvisors in Alpine Cloth
- Day/Night Mirror
- Custom Steering Wheel w/Wood Grain Horn Cover
- Two Rear Ashtrays
- Electric Clock (Vacuum Fluorescent Quartz Digital)
- Two Courtesy Lights
- Trunk Carpeting—Floor, Wheelhouse and Spare Tire.
- Parcel Shelf
- Wood Grain Instrument Panel Overlay

FUNCTIONAL
- D78x14 White (Unbelted) Tires (4)
- Dual Horns
- Extra Quiet Insulation Package

EXTERIOR
- Opera Quarter Windows
- Bumper Guards — Front
- Unique Two-Tone Paint — Lower Body Arrowhead Silver (9J) and Upper Body Quicksilver with Silver Vinyl Roof (SC)
- Wire Wheel Covers

A limited edition AMC Concord DL
Reg Midgley "Since 1964" 736 CLOVERDALE 385-8756
DL00347A

Names and games

Cosmos fire head coach

NEW YORK (AP) — New York Cosmos of the North American Soccer League said Friday they have fired head coach Eddie Firmani.

In a short statement, the club said Firmani would be relieved of his duties immediately and replaced by Ray Klivecka, who has been the team's assistant coach for the last two seasons. Klivecka was named acting coach.

Firmani had coached the Cosmos to two straight NASL championships after leaving Tampa Bay in 1977 to join the club. He had coached Tampa Bay in 1975 and 1976, winning the NASL title with the Rowdies in his first year there and being named coach of the year in his second season.

Firmani has been feuding with top club management since the Cosmos signed Brazilian star Marinho last winter. The controversial defender scored three goals in one game but has been in frequent hot water with the coach and was benched for several games, despite management's desire that he play regularly.

Baker nabs pole position

COLLEGE STATION, Texas (AP) — Two rookies were upstaged by Buddy Baker, who was hundredths of a second faster Friday, on the final qualifying run of the session to win the pole position for Sunday's $180,000 Texas 400 Grand National stock car race.

Baker's run at 167.903 miles an hour was a disappointment for Terry Labonte and Dale Earnhardt, who earlier turned in surprisingly fast qualifying runs and appeared to have the first all-rookie front row in modern Grand National history.

"The car ran super and handled super," said Baker, 28. "It had to, to beat those fellas. Those two are really competitive race drivers. Rookies aren't supposed to make it that tough on us veterans."

Injured Bomber suspended

WINNIPEG (CP) — Brian Herosian, a Canadian Football League all-star safety in 1975 and 1976, has been suspended by the Winnipeg Blue Bombers after failing to meet physical requirements at training camp.

Herosian, a five-year veteran with the Bombers, still is recovering from surgery to repair a severed quadriceps muscle suffered in a traffic accident this spring in which his wife died.

Suspending him for a non-football injury allows the Bombers to keep him in camp and training with the team until the injury has been overcome.

Malmoe coach rapped

STOCKHOLM (Reuter) — Bob Houghton, manager of Swedish club Malmoe which lost the European Cup soccer final to England's Nottingham Forest on Wednesday, has been barred from watching his team from the touchline for three weeks.

The Swedish Football Federation decided on the ban for an incident involving a referee but it did not affect the European Cup final in Munich since it informed Houghton in a letter which arrived at his home after he had left for West Germany.

Houghton said that on May 6 he called a referee a cheat for not awarding his team a penalty. The referee reported him to the disciplinary committee for using a coarser English insult.

Jazz deal falls through

NEW ORLEANS (AP) — Negotiations to buy New Orleans Jazz basketball franchise have been broken off, it was reported Friday.

Louis Roussel III said the Fair Ground Corp. pulled out of the deal because it would not be "in the best interests of all concerned."

Roussel said he would have no further comment until he has talked with Sam Battistone of Santa Barbara, Calif., owner of 65 per cent of the National Basketball Association franchise here.

Battistone wants to move the Jazz, the NBA's perennial losers, from the Superdome to Salt Lake City, Utah, but agreed to discuss a sale.

Viking veteran retires

BLOOMINGTON, Minn. (AP) — Mick Tingelhoff, veteran centre and offensive captain of Minnesota Vikings, announced his retirement from football Friday.

Tingelhoff, 39, played 17 years with the Vikings after coming to the team from Nebraska in 1962.

Starting in the pre-season of his rookie year, one year after the expansion Vikings were born, Tingelhoff never missed a regular season or playoff start.

He started 240 consecutive regular-season games, a National Football League record for offensive lineman.

Tingelhoff was named all-pro seven times and played in six Pro Bowl games. He was also a member of 10 Central Division championship teams and played in four Super Bowls for the Vikings.

It's four for four for hammer ace

CHAMPAIGN, Ill. (AP) — Massive Scott Neilson capped his brilliant collegiate career at the University of Washington, winning the hammer throw title for the fourth consecutive year at the NCAA outdoor track and field championship Friday.

The four titles in the same event made the New Westminster native only the second athlete to accomplish the feat, equalling the mark of the late Steve Prefontaine of the University of Oregon, who won the three-mile, or its metric equivalent, the 5,000 metres, from 1970-73.

Neilson, a pre-med student, hurled the 16-pound hammer 237 feet, three inches, only two inches short of the meet record he set last year but better than the University of Illinois stadium mark of 235-7 he established in Thursday's qualifying. His other winning efforts were 216-8 in 1976 and 228-4 in 1977.

However, although he also holds the collegiate record of 238-8, Neilson still is far short of his goal this season of 245 feet, a mark that would lift him among the world's top hammer throwers and make him a top threat for medals at the Pan-Amercan Games at Puerto Rico in July and the 1980 Olympics at Moscow.

Neilson had a total of four legal throws in six attempts during the trials and finals, each good toss exceeding 230 feet.

Neilson said it was not his goal to win four straight titles until the start of this year.

But he was somewhat disappointed that he didn't break his collegiate record.

Later, Renaldo Nehemiah of Maryland, top-ranked in the world, continued his mastery over arch-rival Greg Foster of UCLA, winning the 110-metre high hurdles in the sizzling time of 12.91 seconds, the fastest electronically timed race ever.

However, Nehemiah's time will not be eligible for world recognition because it was wind-aided. The allowable wind for such a race is two metres, or 4.473 miles an hour. The wind for this race in Memorial Field at the University of Illinois was 3.45 metres, or 7.7 m.p.h.

This race will go alongside Nehemiah's magnificent effort last month at Kingston, Jamaica, where he ran 12.8 seconds. That race was hand-timed, and again the International Amateur Athletic Federation — the governing body of track and field — will not accept it because the IAAF only recognizes electronically timed races under 400 metres.

Nehemiah set the world mark of 13 seconds last month at Los Angeles. That time clipped .16 of a second off the mark Nehemiah had set in April.

Denmark tops Canadian XI

BIRMINGHAM, England (Reuter) — Denmark beat Canada by 46 runs in World Cup cricket qualification play Friday despite scoring a paltry 118.

The Danes skittled the Canadians out for 72 with fast bowlr Morild taking four for 12. The Danish victory at Knowle and Dorridge broke a deadlock atop Group Two. Both teams had won their previous two matches.

Denmark was 118 in 57 overs; Canada 72 in 32.4 overs. Denmark picked up four points.

A dozen cricket-playing countries are battling the weather and each other for the right to join the West Indies, Australia, England, Pakistan, India and New Zealand in the World Cup finals later this month.

Lake Hill trio wins

Lake Hill Lawn Bowling Club will be home to the Wilf Sadler Memorial Trophy for the next year.

Jack and Flo Carpenter and Ron Andrews teamed to bring the Sadler Trophy to Lake Hill by downing Andrew, Margaret and Anders Gilstein of Victoria West 14-9 in the "A" final of the triples competition at the Gordon Head greens.

Vic West took the "B" event final as Arnie and Agnes Davies and Syd Smethurst scored an 18-7 triumph over George Sage, Jessie Kinneard and Bert Image of Burnside.

A total of 30 trios took part in the week-long event.

Game forfeited

	W	L	Pct.	GBL
Farmers	8	0	1.000	—
Lumberworld	5	2	.714	2½
Capital Rads	4	4	.500	4
Cosmopolitans	2	5	.286	5½
Quadra Warehouse	0	8	.000	8

Nothing seems to be going right for Quadra Warehouse.

The club is last in the Senior Amateur Baseball League and Friday had to forfeit for its eighth straight defeat.

The Warehouseman had only nine players on hand for the game at Lambrick Park and when one player had to leave for work the game was forfeited.

The game had gone six innings and Cosmopolitans were leading 10-7 at the time.

SUBURBAN MOTORS
sensational selection '79
FORD TRUCKS

TOUGH from the ground up!

1979 FORD F250
133 Custom Styleside
PICKUP
Dark brown metallic, light sand tutone. 8-cylinder engine, ammeter and oil pressure gauges, reduced sound exhaust system, automatic transmission, power steering, slide-out tire carrier, security lock group, rear step painted bumper. Stock No. 9-350.
8967.10

1979 FORD F250
133 Custom Styleside
PICKUP
Candyapple red, silver metallic tutone. 8-cylinder 351 engine, Ranger Lariat package, ammeter and oil pressure gauges, sliding rear window, power steering, 60-amp alternator, convenience group. Stock No. 9-586.
9891.40

1979 FORD F263
Custom Styleside
PICKUP
In Wimbledon white, dark blue metallic tutone. 8-cylinder engine, Ranger package, reduced sound exhaust system, automatic transmission, 60-amp alternator, full-time four-wheel drive, stabilizer bars, rear step painted bumper, 68-amp battery. Stock No. 9-604.
11,432.40

1979 FORD F 250
133 Custom Styleside
PICKUP
300 CID engine, chrome front bumper, in Wimbledon white, ammeter and oil pressure gauges, 4-speed manual transmission, power steering, tire carrier, cigar lighter, rear step painted bumper. Stock No. 9-473.
7497.00

HUGE STOCK
GOOD TRADES

BANK FINANCING

1979 FORD F251
155 Custom Styleside
SUPERCAB
WITH 4x4 OPTION
In Wimbledon white, raven black tutone. Ammeter and oil pressure gauges, sliding rear window, reduced sound exhaust system, slide-out tire carrier, AM radio. Supercab rear seat, bench style, dual electric horns, auxiliary battery, stabilizer bars. Stock No. 9-419.
11,662.90

1979 FORD F253
133 Custom Styleside
PICKUP
In dark blue metallic, white tutone. 7900 GVW Package, 8-cylinder engine, Ranger XLT package, tool storage box, automatic transmission, power steering, slide-out tire carrier, camper special package, high output heater, complete tinted glass, tie down hooks, convenience group. Stock No. 9-110.
11,897.20

1979 FORD F 259
155 Custom Styleside
PICKUP
Dark blue metallic, medium blue glow tutone. 460 8-cyl. engine, sliding rear window, tool storage box, automatic transmission, limited-slip rear axle, power steering, speed control, light group, complete tinted glass, 68-amp auxiliary battery, security lock group, auxiliary oil cooler, rear step chrome bumper. Stock No. 9-632.
12,808.40

FORD CARGO VANS

E100 138 CARGO VAN
In silver metallic, custom trim option, bucket seats, instrumentation group, power bakes, sliding side cargo door. Power steering. Stock No. 9-512.
7614.90

E150 138 WINDOW VAN
Light medium blue, 8-cylinder engine, bucket seats, instrumentation group, automatic transmission, power steering, cigar lighter, lower bodyside moldings. Stock No. 9-628.
8581.50

E252 138 SUPER CARGO VAN
Light sand. 8-cylinder engine, 7900 GVW Package, automatic transmission, limited slip rear axle, lower bodyside moldings, cigar lighter, sliding side cargo door, heavy duty battery, 60 amp alternator, power steering. Stock No. 9-572.
9944.20

MANY MORE!

BRONCO

U150 BRONCO 4x4 CUSTOM WAGON
351 CID engine, in silver metallic, raven black tutone. Skid plates, ammeter and oil pressure gauges, automatic transmission, reduced sound exhaust system, flip fold rear seat, sliding side windows, light group, complete tinted glass, 60 amp alternator, tow hooks, heavy duty battery, full time 4-wheel drive. Stock No. 9-659.
11,976.50

U150 BRONCO 4x4 CUSTOM WAGON
Gold metallic, white hard fibreglass top. 8-cylinder engine, skid plates, ammeter and oil gauges, traction lock rear axle, swing away spare tire carrier, complete tinted glass, privacy glass, 60 amp alternator, convenience group, heavy duty suspension package, full time 4-wheel drive. Stock No. 9-663.
13,356.10

MERCURY LINCOLN
SUBURBAN MOTORS LTD.
Dealer Lic. D00863A
Marquis ... Monarch ... Zephyr ... Bobcat ... Fiesta ... Lincoln
Capri ... Cougar ... Ford Trucks ... Safe Buy Used Cars.
3377 DOUGLAS AT SAANICH ROAD
386-6131

OK TIRE STORES
RETREADS
550x12, 600x12, 600x13, 650x13, 700x13, 645x14, 695x14, 735x14, 560x15, A78x13, B78x13, C78x13, B78x14, C78x14, E78x14 — 21.95 OK
F78x14, G78x14, H78x14 — 24.95 OK
F78x15, G78x15, H78x15, J78x15 — 26.95 OK
3030 NANAIMO ST.
Turn off Finlayson at Trader Vic's
386-3156 6-5

ABC The Outdoor Store presents
Vasque the mountain boots

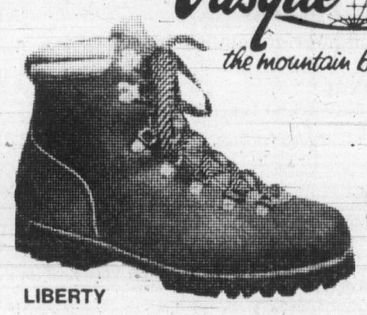

LIBERTY
A good middle-weight full-grain leather hiking boot.
Reg. $100.
ON SALE FOR 72.99
ABC The Outdoor Store 873-1420 2425 MAIN ST.
609 Yates
384-6522
Open Thurs., Fri. 'til 9
6-2

LAWN MOWERS
Bolens
MULCHING MOWERS
The originators of
NO BAG.
NO RAKE.
NO CLEANUP.
MOWING.
While users of conventional mowers spend their time and effort in bagging, raking and clean up; you can have more free time for family outings, recreation or just plain relaxing . . . and have a great looking lawn at the same time.
18" model
$229.95
Various models available: self propelled 20- and 22-inch units.

CHARGEX VISA master charge
ISLAND MOWER CLINIC
A DIVISION OF ALF BECKER'S CHAIN SAWS
2981 TILLICUM 384-3911
6-2

Arnie not keen on plan for two-level PGA tour

CHARLOTTE, N.C. (AP) — Golf's touring players, generally, are delighted and enthusiastic about the prospects of a two-tier Professional Golfers' Association tour.

Arnold Palmer isn't.

"It's kind of like running a minor league baseball team," Palmer cautioned. "It's a tough thing to do. You know what has happened to the minors."

It is a voice speaking from a background of varied business interests and experience.

And commissioner Deane Beman carefully has refrained from endorsement of the idea.

But they are among the minority.

The tour office has under study a proposal to break the circuit into levels. If the feasibility study is positive, the two-tier tour could be in operation as early as 1981.

The plan, introduced by Bob Murphy at a meeting of the touring pros, would put the game's top 100 players on one plane, playing about 30 to 35 tournaments a year with purses of about $300,000. At another level would be the next 150 players. They'd play the same number of tournaments, in different locations, for purses of $100,000 and $150,000.

Many details remain to be worked out. But the plan contains provision for the leading players from the second-level events — Murphy calls it "the future tour" — to move to the major circuit, replacing the lower-ranking money-winners on an annual or semi-annual basis.

Proponents point out many positive aspects of the plan.

Principal among their considerations is the oft-repeated assertion that the plan would provide the opportunity for more players to make more money. The players, particularly those of less-than-first-rank stature, are, of course, very pleased with this idea.

The plan would provide for a shorter season, probably ending by Labor Day.

It would, necessarily, take pro golf to a number of cities which do not now have a tour event.

But there are a variety of problems or potential problems involved.

Financing of the second-level tour is one of them.

No problem, say proponents. There are certain monies in a player pension plan which, under the tour's tax-status as a non-profit-making organization cannot legally be returned to the players. These monies could get it off the ground, they say.

And there's the possibility of major commercial organizations under-writing the whole thing. There's the possibility of local sponsors; the possibility of funneling some television monies from the major tour to the minor; the possibility that major tour sponsors would aid the minors.

And, of course, there's the possibility they would not.

There is the certainty that some current sponsors would be disenchanted. With 44 events now on the major schedule and only 30 or 35 projected under the plan, a dozen or so would be relegated to the second-level or "future" tour.

Would they agree? Or would they disappear from the schedule completely, concentrating their local efforts, perhaps, on a Ladies PGA event?

Second tours have been tried at one time or another, under one format or another, several times. None have succeeded. They've all fallen victim to Palmer's minor-league-baseball syndrome.

A key factor is the well-defined fascination of the American public with No. 1, the leader, the champ, the man or the player or the team or the musical group or the comedian or the politician at the very top.

No tournament can operate without volunteer help. Would the volunteers come out for, would the public respond to, would the sponsors be interested in a tournament in which — under the format of the tour — the best player in the event would by No. 101?

Perhaps the study can determine some answers. While there are many positive aspects to the plan — and it is greeted with delight by a vast majority of the players — some hard questions remain to be answered.

Stadler takes over lead in Kemper

CHARLOTTE, N.C. (AP) — Craig Stadler added a solid, three-under-par 69 to his opening effort of 62 and moved to a four-stroke lead Friday in after the second round of the $350,000 Kemper Open golf tournament.

"It was about the same game as yesterday," said the chunky Stadler, who listed at 210 pounds and said he'd be happy if he were that light. "I just didn't get it as close to the hole. But there wasn't much difference in the way I played — just seven shots.

"But there's nothing wrong with a 69 on this golf course."

His 131 total was 13 strokes below par on the 7,160-yard Quail Hollow Country Club course and put him in command going into today's third round of the chase for the $63,000 first prize. It will be his 26th birthday.

"I've shot 67 here on my birthday the last two years. I'm looking forward to tomorrow," said Stadler, who is seeking his first pro title.

Jerry McGee, who had bested Stadler's 10-under-par first round with an 11-under-par 61, went 13 shots higher with a 74 this hot, humid, hazy day and drifted back to second at 135.

"Today, everything went the other way," said McGee, who finished in a rain shower with thunder grumbling in the distance. "I didn't play that badly, but every time I mishit it I was dead, frozen against a tree or something."

J.C. Snead slipped into third after a seven-under-par 65 that ranked as the best round of the day and the best of Snead's season. He was at 136, five off the pace.

Victor Regalado and defending champion Andy Bean were next at 137. Regalado had was eight under for the day before making bogey on his last two holes for a 66. Bean shot a second round 68 and hasn't made a bogey in the tournament.

Heading the big group at 138 were Ray Floyd, three-time Kemper winner Tom Weiskopf and PGA title-holder John Mahaffey. All had second round 68s.

Both Canadians missed the cutoff at 144. Dave Barr of Kelowna had a second-round score of 74 for 145 and Jim Nelford of Burnaby shot a 76 Friday for 149.

★ ★ ★

Craig Stadler	62-69—131
Jerry McGee	61-74—135
J. C. Snead	71-65—136
Victor Regalado	71-66—137
Andy Bean	69-68—137
Ray Floyd	70-68—138
Rod Funseth	70-68—138
Tom Weiskopf	70-68—138
John Mahaffey	70-68—138
Joe Hager	67-71—138
Rex Caldwell	70-68—138
Bob Gilder	69-69—138
Homero Blancas	71-68—139
Tom Purtzer	70-69—139
Fuzzy Zoeller	70-69—139
Bobby Walzel	68-71—139
Fred Marti	68-72—140
Bobby Wadkins	67-73—140
Gary McCord	67-73—140
Lou Graham	70-70—140
Lanny Wadkins	72-68—140
Mark Hayes	69-71—140
Gibby Gilbert	68-72—140
Wayne Levi	73-67—140
Tommy Valentine	68-72—140
Mark Lye	71-69—140
Bill Rogers	69-71—140
Dave Barr	**71-74—145**
Jim Nelford	**73-76—149**

Three-shot edge for LPGA star

NEW ROCHELLE, N.Y. (AP) — Nancy Lopez shot a two-under par 70 Friday to overtake Pat Bradley for the lead at 137 at the halfway mark of a $100,000 Ladies Professional Golf Association tournament.

Lopez, who had a 67 on Thursday to trail Bradley by one stroke, closed out with a bogey six on the 18th hole after having gone eight under on the 6,410-yard, par-72 Wykagl Country Club course. It gave her a three-stroke lead over Bradley who soared to 74 for 140.

The 22-year old Lopez is the defender here, winner of four tournaments this year and No. 1 in earnings with $103,475.

Sandra Post, second leading money winner with $94,908, moved from a six-way tie for ninth with a 72 to third place. The Oakville, Ont., native fired a three-under par 69 and was on 141.

Judy Rankin, who had a 69 Thursday, shot 74 for a 143 that dropped her into a four-way deadlock for fourth with Jo Anne Washam, Gail Toushin and Jan Stephenson. Toushin also had a 69 to share low round honors for the day with Post.

There was no cutoff because of the relatively small entry of 73, three of them amateurs.

JoAnne Carner, back on the tour after an enforced four-week absence caused by injuries suffered in a motorcycle accident in Tennessee, went nine-over-par with an 81. Third in earnings with $83,350, the 40-year old Carner, runner-up in last year's tourney, is now at 151.

Bradley, among the first to tee off, blamed her two-over-par on poor putting, a swirling wind that was at its height on the back nine and a 15-minute delay on the sixth hole when a trio playing ahead of her group required an official ruling.

Dale Shaw of Victoria carded an 80, giving her a two-day total of 159.

Nancy Lopez	67-70—137
Pat Bradley	66-74—140
Sandra Post	72-69—141
Judy Rankin	69-74—143
Jo Ann Washam	70-73—143
Gail Toushin	74-69—143
Jan Stephenson	72-71—143
Donna Caponi Young	72-72—144
Barbara Mizrahie	73-71—144
Beverly Klass	70-75—145
Ai-Yu Tu	74-71—145
Marlene Hagge	74-72—146
Peggy Conley	70-76—146
Jo Anne Prentice	70-76—146
Cathy Thompson	73-73—146
Angie Tsai	72-74—146
Laura Baugh	74-73—147
Kathy McMullen	71-76—147
Jenny Lee Smith	73-74—147
Debbie Massey	74-74—148
Dale Shaw	**79-80—159**

Golf winner

MONTREAL (CP) — Amateur Graham Cooke of Montreal fired a four-under-par 67 over the 6,351-yard Beaconsfield Golf Club course Friday to win the 51st edition of the Quebec Golf Association's annual Spring Open tournament.

TENNIS
Best Selection in Victoria
SKI & RACQUET SPORTSWORLD SPECIALISTS
SPORTSWORLD
564 Yates St.
(just below Govt.)
4-12

We Care About You . . . and Your Car!
3200 DOUGLAS VICTORIA
WILLE Dodge · Chrysler
Between Mayfair and Town & Country Malls
Dependability is the Word . . .
SEE US FIRST for
VANS, TRUCKS and MOTOR HOMES!!
6-8

FIBREGLASS RENTAL BOATS
for fishing
Fully equipped
9.9 Motors
OAK BAY MARINA
for Reservations
598-3366
6-10

NOTICE
CAPITAL REGIONAL DISTRICT PARKS
Lifeguard programme for Elk-Beaver Lake Regional Parks — Summer of 1979
Beaver Lake, June 4-September 3 inclusive. 12:01-8:00 p.m., 7 days a week
Hamsterly Beach on Elk Lake
June 29-September 3 inclusive
12:01-8:00 p.m., 7 days a week
No lifeguards at Eagle Beach
No dogs or horses permitted on or near the beaches during the months of May through September.
For further information please call 478-3344.
Capital Regional District Parks

FOR THE SHADED GARDEN . . . WE SUGGEST
LILY OF THE VALLEY BUSH, MOUNTAIN LAUREL, OREGON GRAPE, FATSIA, FATSHEDERA, LEUCOTHE, FUCHSIA, FERNS.
CHOICE QUALITY BEDDING ANNUALS AND VEGETABLES
79¢ per tray
10 TRAYS or MORE 69¢ ea.
GERANIUMS from 79¢ ea.
FUCHSIAS from 59¢ ea.
CLIMBING VINES
HONEYSUCKLE, JASMINE, VIRGINIA CREEPER, IVY, CHINESE GOOSEBERRY, WISTERIA, TRUMPET VINE, BOSTON IVY
HANGING BASKETS FOR SUN or SHADE from 7.99
OPEN 9-8 WEEKDAYS
9-5 SUNDAYS
Come in and browse
Elk Lake Garden Centre
5450 PAT BAY HIGHWAY — Just Beside Elk Lake
LISTEN TO GOOD ADVICE FROM HARRY HURN
SAT. and SUN. 8:41-11:26 a.m., 1:45-3:36 p.m. on C-FAX

CUBBON ON COOK LINK CUBBON IN COLWOOD
COME INFLATION RICK AT CUBBON LINK TODAY
PRICES EFFECTIVE
1x10 ROUGH CEDAR ECONO NO SORTING 21¢ lin. ft.
4x8 7/16 ASPENITE $9.45 per sheet
1x8 or 1x6 ROUGH FIR FENCING Good Neighbour
4' ..... 2.89 lin. ft.
5' ..... 3.59 lin. ft.
6' ..... 3.99 lin. ft.
8' sections include 4x4 posts, 2x4 S4S rail, 1x6 or 1x8 boards and nails.
Z BRICK All Colours IN STORE STOCK $4.47 ctn.
BARBECUE BLOCK KIT $59.95
1 SIZE ONLY WOODEN SCREEN DOORS 2'8"x6'8" $27.95 Hardware extra
TORO No. 1200 DELUXE TRIMMER Reg. $79.99 SPECIAL $59.00
OLYMPIC STAIN SPECIAL ALL In Store Stock $15.95 gal.
4x8 — ½ GYPSUM $3.97 per sheet
EXPOSED AGGREGATE PATIO SLABS No. 2
24"x24"x2" Special 3.19
16"x16"x2" Special 1.49
20"x20"x2" Special 2.59
LIMITED STOCK
4x4 — 6' ROUGH YELLOW CEDAR POSTS OFF PILE NO SORTING 99¢ ea.
CARPET MATS SAMPLES ALL SIZES ONE PRICE 79¢ each
PORTLAND CEMENT 88-lb. SACK $3.85 ea.
¾x8 CEDAR SUBURBAN SIDING 13¢ lin. ft.
CEDAR LATH 40 pcs. per bundle $6.95 bdl.
No. 2 2"x2" — 36" COLONIAL SPINDLES SPECIAL IN-STORE STOCK ONLY $1.59 ea.
ALL ITEMS NOT EXACTLY AS ILLUSTRATED
OPEN SUNDAY 10:00 A.M.-4:00 P.M.
FREE COFFEE SUNDAY
STORE HOURS 8 A.M.-5:30 P.M. MON.-SAT.
CUBBON LINK
inCOLWOOD 2650 Nobhill Rd. 474-1281
onCOOK 1720 Cook St. 384-8181
LINK CUBBON ON COOK LINK CUBBON IN COLWOOD LINK

McColl colt triumphs

VANCOUVER (CP) — Gowrie Lad, owned by J. Fraser McColl of Victoria, won the $10,825 Stepping Stone Stakes as expected Friday night at Exhibition Park.

With Chris Loseth in the saddle, Gowrie Lad captured the six-furlong event for 2-year-olds by slightly more than one length over Radar Tested. Autumn Wings was third in the field of six.

Both Gowrie Lad and Radar Tested are trained by Dave Forster but they were not coupled as a betting entry because they have separate ownership.

Gowrie Lad paid $2.90 to win after running the six furlongs in 1:13.4. The exactor of Gowrie Lad and Radar Tested returned $6.80.

Gowrie Lad was bred in Kentucky and was purchased for $15,000 as a yearling.

Wagering continued at a brisk pace as the 9,569 fans bet $1,008,855.

Friday results and entries for today:

First — $2,600, claiming, 4 year olds and up, 1 1-16 miles
Right Token (Krasner) 11.30 6.70 5.80
Devil Darren (J. Mena) 12.20 7.60
Decour (Bray) 4.40
Time: 1:48
Tracy's Tenuity, Arctic Saber, Major Erroch, High Impact, Barick's Brother, Shelly Seys, Morning Knight also ran.

Second — $2,900, claiming, 3 year olds, 6½ furlongs
Grey North (Creighton) 20.10 8.20 4.70
Multiplissity (M. Mena) 7.50 4.60
Sultan's Command (Loseth) 3.20
Time: 1:19. Daily Double: $142.00
Quinella: $56.60
Tribe Of Blue, Zac Zac, Elky Jr., EconomicRecovery, DesertFire, Magic'sRed Sherry, Breezy Magic also ran.

Third — $3,000, claiming, 2 year olds, 3 furlongs, 150 yards
Salty Susie (Bray) 6.40 4.50 2.80
Game Cookie (Carter) 5.30 3.00
War Intended (M. Mena) 2.50
Time: 0:42 4-5
Calgary Candidate, Burt's Pride, GoldenHussy, EnVol, Heather'sLove, Royaltina also ran.

Fourth — $2,900, claiming, 3 year olds, 6½ furlongs
Double Struck (Wilkinson) 9.40 4.30 3.20
Camerano (Loseth) 4.80 3.10
Bangles Jade (Krasner) 2.80
Time: 1:18 3-5. Exactor: $47.40
Tuff Terrific, Lunar Command, Dinner For Two, SinfulLad, DemandingLove, Little Mt. Lehman, Fleet Cop also ran.

Fifth — $3,400, claiming, 3 year olds, 6½ furlongs
Mystical Power (A. Smith) 8.60 4.40 3.40
Miss Almeria (Dailey) 3.90 3.20
Lunch Break (Walker) 4.90
Time: 1:18 3-5
RisingGani, Lucknory, Sherr'sGal, Philera, Regal Rhythm, Media Miss also ran.

Sixth — $5,500, claiming, 4 year olds and up, 6½ furlongs
In Strong Hands (Walker) 11.30 7.40 4.10
Printers Ink (Carrasco) 10.80 5.00
Mimick (Krasner) 3.30
Time: 1:17 3-5
Exactor: $135.60
LordHubert, FleetNavaho, Dapper Don also ran.

Seventh — $3,400, claiming, 4 year olds and up, 6½ furlongs
Gallant Dave (Krasner) 9.20 4.90 3.80
Marine Driver (Walker) 5.00 3.70
Just Facts (Wilkinson) 4.20
Time: 1:18 1-5
BobbyEd, WelcomeNorth, LittleRogue, Flyability, Dannstar, Greco King, Bow Hunter also ran.

Eighth — $5,000, claiming, 4 year olds and up, 6½ furlongs
Rustling Note (Brownell) 7.60 4.10 3.00
Malawi's Champ (Walker) 4.40 4.40
Parkhead Prince (Wolski) 9.60
Time: 1:17 3-5
Exactor: $38.90
Red Devil, Steinway, Prince Of Derry, Winning Flanks, Lee's Craig Seven, Plucky Prince, Copper Castle also ran.

Ninth — $10,825, 2 year olds, 6 furlongs
Gowrie Lad (Loseth) 2.90 2.30 2.10
Radar Tested (Johnson) 2.60 2.20
Autumn Wings (J. Mena) 2.20
Time: 1:13 4-5. Exactor: $6.80
PilotLea, CocoKing, MaryBearalsoran.
Track scratch: Peace Be With You

Tenth — $2,900, claiming, 4 year olds and up, 1 1-16 miles
Split Atom (M. Mena) 52.60 13.90 8.20
Saccie (Creighton) 3.60 2.50
Twilight Madness (Cuthbertson) 6.60
Time: 1:46 4-5. Quinella: $77.30
Royal Lord, Mr. Northwoods, Dillingshots, AckAckWar, DefiantDude, Taurean also ran.
Handle: $1,008,855. Attendance: 9,569

Entries

First — $2,600, claiming, 4 year olds and up, 1 1-16 miles
Playful Lady (Brownell) 117
Our Neelie (E. Mena) 107
Kite Flight (Dailey) 120
Eddie's No Talk (Creig'n) 112
Nearly Irish (Arnold) 117
Ibetchaican (J. Mena) 117
Maruby (Kelly) 117
Cotton Kacy (Johnson) 117
Clearly A Native (Carter) 117
Sure Murt (Bodnard) 115

Second — $3,200, 3 year olds, 6½ furlongs
Locatia (Wilkinson) 108
Red Pool (Bodnard) 113
Brandy's Better (Loseth) 113
Bubbling Bev (K. Smith) 108
Contributory (Arnold) 118
Knights Clarion (Dailey) 118
Amber Meg (Krasner) 118
Algonquin Rose (Creighton) 108

Third — $2,700, claiming, 3 year olds, 1 1-16 miles
Tambua Castle (Smith) 113
Mon Petite Choux (Boyd) 108
Italiano (no rider) 113
Road to Mars (Krasner) 113
Charm Bracelet (Demorest) 113
Bristler (Johnson) 118
Past Honor (no rider) 113
Moon Guide (Walker) 118
Undisputed Talent (Creigton) 108

Fourth — $3,200, claiming, 3 year olds, 6½ furlongs
Ask Irene (Walker) 112
Donna Mac (Demorest) 112
Nushies Champion (Watson) 110
Craigs Magic (Loseth) 112
Favorite Star (Johnson) 115
Mutuel Acceptance (Bray) 115
Northern Balsam (Krasner) 112
Bananna Pudd'n (Smith) 115
Langley's Honey (Bodnard) 110
Croquebari (Crieghton) 107

Fifth — $6,000, claiming, 4 year olds and up, 1 1-16 miles
College Song 110
Jungle Image (Johnson) 114
Hallelujah Point (Carrasco) 114
El Elli (Dailey) 117
O'Gorman (Creighton) 114
Kimbob (Loseth) 112

Sixth — $3,400, claiming, 3 year olds, 6½ furlongs
Kaka De Heart (Creighton) 110
Medical Bender (Carrasco) 115
Dickory Doc (J. Mena) 115
C. Leave (Cuthbertson) 115
Crown Counsel (Walker) 115
Winning Bullett (Krasner) 112
Loving Call (Demorest) 110
Top Dragoon (Johnson) 120
Croque Monsieur (Arnold) 115
Order of Command (Loseth) 115
Also eligible
Win Em All (Smith) 115
Balcony's Manor (Krasner) 115
Danskes Future (Smith) 115

Seventh — $4,500, claiming, 4 year olds and up, 6½ furlongs
Snow Quality (Krasner) 112
Blaven (Carrasco) 112
Little Miss Mecca (Boyd) 107
Heavenly Dawn (E. Mena) 105
Woodmont Clare (Creighton) 107
Morning Dora (Loseth) 115
Bud's Playgirl (Walker) 110
Lea's Buddy (Johnson) 112
Brutal Orbit (J. Mena) 117

Eighth — $6,000, allowance, 4 year olds and up, 6½ furlongs
Persian Goddess (M. Mena) 112
Barbie Baby (Wilkinson) 110
Undercover Hero (Creighton) 111
Danny's Honey (Bray) 112
Swinging Safari (Walker) 119
Will She Be Frisky (Kelly) 112
Little Bit of Nana (Smith) 112
Blue Cheese (Krasner) 112
Dorset Place (Bodnard) 109
Tasla (Johnson) 110
Also eligible
Aunita Leswick (Krasner) 114
Cobblestone Queen (Walker) 115
Winashare (Johnson) 112
Devilry (J. Mena) 115

Ninth — $15,000 added, handicap, 3 year olds and up, 1 1-16 miles
Ray's Pride (Krasner) 118
Detrimental (Loseth) 118
Skovinsky (Creighton) 112
Jungle Mac (J. Mena) 113
Smiley's Dream (Johnson) 119
Five Star General (Smith) 121

Tenth — $3,300, claiming, 4 year olds and up, 6½ furlongs
Seco's Toolik (Johnson) 119
Ticket Count (Wilkinson) 112
Nirod (J. Mena) 114
Forty Jewels (Brownell) 114
Appenglow (Kelly) 114
Poonashot (Arnold) 117
Page N Sage (Loseth) 114
Ole Par (Walker) 117
Kevin's Award (Creighton) 109
William Rufus (Bray) 114
Devon Sea (Johnson) 119
Ole Conkie (Bray) 117
Tudor Lou (Brownell) 114
Citizen's Award (Krasner) 113

FOR TELEVISION SERVICE 383-6911
Butler Brothers
1724 Douglas 6-2

Tory promise threatens sports

OTTAWA (CP) — Amateur sports officials say organizations faced with a Progressive Conservative promise to scrap Loto Canada must develop solid corporate links or fall by the wayside.

Some sports, such as gymnastics, soccer, figure skating and wrestling are seeking professional advice on how to package their product for prospective corporate investors.

"There's got to be a reassessment of where the money is coming from," Dave Descent, executive-director of the Canadian Amateur Wrestling Association, said Friday.

"Organizations have got to become more conscious of the private sector or they will be in deep trouble."

Amateur sports organizations received more than $23 million from the federal government this year. Included in that was five per cent of Loto Canada's annual net profits, about $5 million.

Under legislation proposed by outgoing Sport Minister Iona Campagnolo, sport would have received 30 per cent of Loto profits, about $20 million, starting in 1980.

That was to be accompanied by a small decrease in financing from the federal treasury.

But Prime Minister-Elect Joe Clark wants Ottawa out of the lottery business. He favors a deal with the provinces with guarantees that amateur sport would receive a share of provincial lottery profits.

Some officials are skeptical about Clark's ability to make that kind of deal and that means a net loss to amateur sport.

"We're apprehensive that a deal like that can be worked out," Descent said.

Bob Pugh, executive director of the Canadian Interuniversity Athletic Association, said such a deal does not seem likely.

And it's a kick in the butt when we thought sport funding was going get a boost, Pugh said.

Geoff Gowen, technical director of the Coaching Association of Canada, said the lost revenue will force cancellation or abandonment of many planned projects.

"We need a vast increase in support services . . . to climb higher in world competition."

Gowen said the higher a country climbs, the tougher it gets and the more sophisticated the systems have to be.

"To continue the pursuit of excellence we have to accept what that entails," Gowen said.

"And the loss of a large amount of money cannot be seen as grounds for jubilation," he added. "It is detrimental to Canada's continued progress."

DEALERS
LAWNBOY — MTD
BRIGGS — TECUMSEH
SALES & SERVICE
Lawnmowers — Engines
Outboards — Chainsaws
Light Industrial Equip.
NEW — USED
Convenient
Downtown Location
D & R MOWERS & ENGINES LTD.
615 Chatham
384-5551 6-16

Franklin cleared for Belmont ride

BALTIMORE (AP) — Jockey Ronnie Franklin, who rode Spectucular Bid to victory in the Kentucky Derby and Preakness, was cleared Friday of any wrongdoing in Thursday's feature race at Pimlico race track.

The decision by the three track stewards to hold the 19-year-old Dundalk, Md., jockey blameless for interference by his mount cleared the way for Franklin to ride Bid in the Belmont Stakes at Belmont Park on June 9.

The stewards looked at a video tape of the Jennie's Joy Stakes before deciding that Franklin had tried not to impede the other horses, steward J. F. Colwill said.

Franklin's mount, Croatoan, was disqualified and moved from first to seventh place in the feature race because of interference at the start.

GORGE ROAD GardenCentre
BEDDING PLANTS
Still a good selection.
POTTED ROSES
Excellent Varieties SPECIAL 3.95
TROPICAL PLANTS
New shipment recently arrived.
475 GORGE RD. EAST
(Next to Revelstoke, formerly Stewart & Hudson)
OPEN MON.-SAT. 9-5:30 Sun. 10-5
6-2

TO THE RESIDENTS OF THE MUNICIPALITY OF ESQUIMALT

The members of the Esquimalt Police Union had hoped to present and dedicate a plaque to you, the residents of the Municipality, at the official opening ceremonies of the new Public Safety Building. Much to our dismay we were advised by the Committee responsible for organizing the ceremonies that a plaque as shown here in this space was not appropriate for such an event.

We the members of the Esquimalt Police Union feel, however, that you the residents of the Municipality are deserving of the thanks of our association for your support in the completion of the Esquimalt Public Safety Building.

FEDERATION OF POLICE OFFICERS — BRITISH COLUMBIA — ESQUIMALT LOCAL 6 — POLICE UNION — PUBLIC SERVICE FIRST

We therefore take this opportunity to say a sincere THANK YOU.

The members of The Esquimalt Police Union

WE THOUGHT YOU SHOULD KNOW . . .
SUMMER SAVINGS

1979 PLYMOUTH VOLARE "Duster Coupe"

YOU GET:
★ 3.7-Litre, 6-cylinder Engine, 2-Barrel
★ Free Automatic Transmission
★ Power Steering
★ Power Brakes
★ Custom Radio
★ Rear Speaker
★ Elec. Digital Clock
★ Bucket Seats
★ Two-Tone Paint
★ Sport Stripes
★ Elec. Defogger
★ Styled Road Wheels
Special Edition Models With Quarter Window Louvers
SALE PRICE $6442
Stock No. 1111

1979 PLYMOUTH CARAVELLE "Coupe Special"

YOU GET:
★ 3.7-Litre, 2-Barrel, 6-Cylinder Engine
★ Automatic Transmission
★ Power Brakes
★ Power Steering
★ Floor Mats
★ Custom Radio
★ Rear Speaker
★ Elec. Digital Clock
★ Body Protection Moulding
★ Deluxe Wheel Covers
★ Elec. Defogger
★ Whitewall Radial Tires
Special Edition Model With Spinaker White Paint and Vinyl Canopy Roof
SALE PRICE $6996
Stock No. 3007

1979 CHRYSLER CORDOBA "Hardtop Special"

YOU GET:
★ 5.9-Litre, 2-Barrel, V-8 Engine
★ Automatic Transmission
★ Power Brakes
★ Power Steering
★ Floor Mats
★ Elec. Digital Clock
★ AM Radio with 8-Track Stereo
★ Power Windows
★ Elec. Defogger
★ Tilt Steering
★ Light Package
★ Whitewall Radial Tires
Special Edition Model With Tutone Paint, Vinyl Roof, Wire Wheel Covers
SALE PRICE $8898
Stock No. 7048

ENSIGN CHRYSLER PLYMOUTH
NEW AND USED CARS
YATES AT COOK
NEW AND USED TRUCKS
QUADRA at CALEDONIA
386-2411
Plymouth CHRYSLER Dodge Trucks SALES/SERVICE

Provincial Court

Judge Fred Green told a 17-year-old woman in Victoria provincial court Friday that her age was the only thing preventing her from going to jail.

Karleen Pamela Bloudoff, of 6007 Sooke Road, pleaded guilty to dangerous driving, and was given a $150 fine, 75 hours of community service work, 10 months' probation, and a driving ban covering that period of time.

Crown counsel Wayne Smith told the court the incident began at 12:17 a.m. Oct. 12 when she was stopped in a 1978 Trans Am at Douglas and Queens by Victoria police using radar to clock her at 125 kmh in a 50 kmh zone. She told officers she was late picking up her boyfriend in Sooke.

At 12:37 a.m. she was again stopped, this time by Colwood RCMP in front of Millstream Chevrolet Ltd. on the Old Island Highway. Smith said police radar clocked her at 98 kmh in a 50 zone.

While the RCMP officer was in his vehicle writing out a traffic ticket, Bloudoff took off at a high rate of speed, Smith continued, and the officer began a pursuit, calling another unit for assistance.

A chase along Sooke Road, during which she passed several vehicles, reached speeds of 140 kmh, with the police vehicle losing ground. The officer then discontinued the chase because of the danger and because he already had the driver's name and address.

However, further along Sooke Road, the officer saw Bloudoff's car smashed against a power pole. Both Bloudoff and her passenger were injured slightly and taken to Victoria General Hospital for a checkup.

An RCMP specialist in traffic fatalities said the minimum speed the Trans Am could have been doing just prior to the mishap was about 140 kmh.

Smith told the court Bloudoff had eight traffic violations between January of last year and the day of the accident and had been under suspension for a period of time.

Defence lawyer Chris Considine said Bloudoff lived with her boyfriend then and that he became angry and sometimes violent when she was late to pick him up.

Green described the young woman's driving as "absolutely reckless" and said she had no regard whatever for the public or her passenger.

Smith also stated that the $8,000 Trans Am was a write-off and that the Insurance Corporation of B.C. was instituting legal action in the case.

Bail hearings set for drug suspects

All but one of 23 men charged in the huge marijuana seizure May 22 at Sydney Inlet, 32 kilometres north of Tofino on Vancouver Island's west coast, appeared in Victoria provincial court Friday and were remanded until next Friday for bail hearings.

The only exception was 38-year-old William Terry Hines of San Rafael, Calif. Defence lawyer Chris Considine requested Hines be remanded until next Tuesday for a bail hearing and Judge Fred Green granted the request.

The full names and hometowns of the 23 men were released Friday.

The names, ages and hometowns are:

- William Francis Perka, 34, of Port Townsend, Wash.
- Paul Oscar Nelson, 26, of Seattle and Marina del Rey, Calif.
- William Terry Hines, 38, of San Rafael, Calif.
- Michael Walter Butler, 27, of Westport, Wash.
- Stephen Earl Johnson, 33, of Port Townsend, Wash.
- Abraham Angulo-Guerro, 36, of Buena Ventura, Colombia.
- Edgar Barragan-Escobar, 19, of Bogota, Colombia.
- Hugo Alberto Ortiz-Mosquera, 33, of Cali, Colombia.
- Uriel de Jesus Taborda-Gomez, 26, of Bogota, Colombia.
- Hernando Hernandez-Alvarez, 37, of Cali, Colomiba.
- Ariel de Jesus Moncada-Guevara, 25, of Juatica, Colombia.
- Severo Guerrero, 45, of Buena Ventura, Colombia.
- Jaime Gutierrez-Torres, 29, of Buena Ventura, Colombia.
- Jaime de Jesus Marin-Jaramillo, 37, of Los Angeles, Calif.
- Pedro Nel Beles-Toscanos, 31, of Buena Ventura, Colombia.
- Holmes Gomez-Rodriguez, 37, of Cali, Colombia.
- George Woodrow Christopher, 30, of San Andres Island, Colombia.
- Rodolfo Hodson-Taylor, 43, of Puerto Limon, Costa Rica.
- Johny Calzada, 23, of Buena Ventura, Colombia.
- Marco Antonio Lopera-Penagos, 59, of Mellin, Colombia.
- Albergipson Frasser-Afanador, 38, of Los Angeles, Calif.
- Ebert Forbes-MacNish, 60, of Santa Cruz, Colombia.
- Segiundo Quinomes-Landasuri, 33, of Buena Ventura, Colombia.

All are now jointly charged with importing an estimated 35 tons of marijuana into Canada, possession of marijuana for the purpose of trafficking, and conspiracy to import marijuana into Canada.

$1,750 award for assault

Richard Harvey Moore, 49, of Victoria, has been awarded $1,750 damages for an assault nearly five years ago at Cobble Hill.

The B.C. Supreme Court ruling by Mr. Justice Alan Macfarlane was received this week following a hearing last month in which Moore sued John P. Slater and RCMP Constable James Eglinski for assault, false arrest and false imprisonment Aug. 16, 1974.

Macfarlane said the constable was entitled to act as he did and was not liable for the assault, false arrest or false imprisonment.

The incident involving the two defendants resulted after Slater entered into an agreement to purchase a Fisher Road house owned by the plaintiff's father, who had given Moore permission to occupy it pending possession by a new owner.

Moore's father had not informed Slater that Moore could stay in the house meanwhile, and when Slater appeared on the morning of Aug. 16 with Eglinski, of the Shawnigan Lake police detachment, he ordered Moore out of the house.

Voices were raised, profanities exchanged, and a struggle took place in which Moore was slightly hurt and suffered indignities.

Part of the evidence given described how Moore was seized by the neck, choked to unconsciousness and while he was being held Slater grabbed Moore's testicles and twisted.

Macfarlane noted that pain Moore felt at the outset was excruciating, but resulted in no lasting injury.

"The evidence clearly states that Slater's conduct was high-handed and malicious and that his attack upon Moore was vicious and cowardly.

"His conduct showed gross contempt for the plaintiff's rights and calls for an expression of the court's strong aversion for his callous disregard for those rights," Macfarlane said in his written judgment.

He said Eglinski's role had been carried out in an effort to keep the peace.

Slater had already been punished in a sense, having been convicted of criminal assault causing bodily harm, against which his appeal had been rejected, the judge observed. Slater was given an absolute discharge for that offence.

In the circumstances, Macfarlane ordered Slater to pay the costs of both Moore and Eglinski.

Moore was represented by Douglas Christie, Slater by T.M. Singh, and Eglinski by John Haig.

Death-bus driver given $400 fine

BARRIE, Ont. (CP) — Steven Ross, 30, of Mississauga, Ont., the bus driver in a January accident on Highway 400 in which four students were killed, was convicted Friday of careless driving and fined $400.

Ross was told by Judge Donald Inch that he had been driving too fast when he lost control of the bus carrying students to a one-day outing at a ski resort near Barrie.

Testimony showed the northbound bus skidded on a corner, blocking the southbound lane. A southbound tanker truck carrying flour collided with the bus, slicing it in half. Four students from Weston Collegiate Institute in Toronto were killed and many others were injured.

Following the sentencing, a distraught Ross told reporters he is still employed as an ambulance driver and also works for Travelways Ltd., owners of the bus involved in the accident.

TOMATOES
Helps Beefsteak, Big Boy, other large fruit varieties grow to maximum genetic potential
UP TO 2 lbs each
Famous University proves
23% MORE TOMATOES
25% MORE VEGETABLES
Compared with other types of fertilizers including "Timed Release" Plant Food, MIRACLE-GRO produced more vegetables. SAFE — used as directed.
GUARANTEED See results fast or money back.
1½ lbs $3.79 At all stores
STERN'S Miracle-Gro
PROVED! MORE VEGETABLES – MORE FLOWERS

NOW TICKETS POUCHED.
WIN
INSTANT PRIZES
WESTERN EXPRESS $1

PRE-INVENTORY SALE
Victoria Garden Centre
★ SPECIALS
Cucumber .29¢
Zuchinni ... 29¢
Squash .... 29¢
each in an individual pot
★ HANGING BASKETS GALORE
★ Everbearing STRAWBERRY PLANTS Individually potted ON SALE ..... 29¢ ea.
★ TUBEROUS BEGONIAS ONLY ea. ..... 60¢
★ VEGETABLE BEDDING PLANTS Still a large selection. ..... 3 packs 1.00
For the best in quality, by far, shop at Cordova Bay's Local Garden Centre.
Open daily 10 to 5
VICTORIA GARDEN CENTRE
5325 CORDOVA BAY ROAD
Just North of Fable Cottage
6-2

WE THOUGHT YOU SHOULD KNOW . . .
SUMMER SAVINGS

1979 "Tradesman Van" DODGE B-100

YOU GET:
★ 3.7-Litre, 6-Cylinder Engine
★ Automatic Transmission
★ Dual Bucket Seats
★ Front Disc Brakes
★ Spare Wheel
★ Glass Package
★ 4700-Lb. G.V.W.
★ Spare Tire
★ ER 78x15 Radial Tires
★ 109.6" Wheelbase
SALE PRICE $6696
Stock No. 6356

1979 "Street Van" DODGE B-200

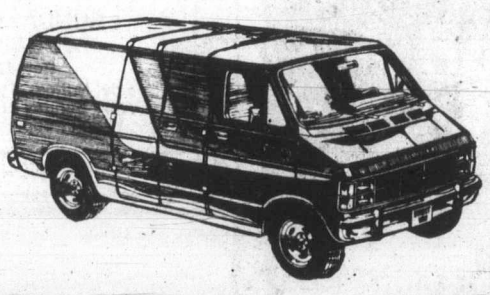

YOU GET:
★ 360, 4-Barrel, V8 Motor
★ Painted Spoke Wheels
★ Automatic transmission
★ Royal Interior and Exterior Package
★ Radial Tires with R.W.L.
★ Digital Clock
★ Power Steering
★ Power Brakes
★ Glass Package
★ Hi Command Swivel Seats
★ Sport Stripes
★ Sunscreen Glass
★ 109.6" Wheelbase
SALE PRICE $8898
Stock No. 6378

1979 "Li'l Red Truck" DODGE D-150

YOU GET:
★ 360, 4-Barrel, Special V8 Motor
★ Automatic Transmission
★ Power Steering
★ Power Brakes
★ AM/FM Radio
★ Radial Tires with R.W.L.
★ Deluxe Vinyl Bucket Seats
★ Adventurer Pack
★ Dual Mufflers With Chrome Plated Vertical Tail Pipes
★ 115" Wheelbase
SALE PRICE $9498
Stock No. 6381

ENSIGN CHRYSLER PLYMOUTH
NEW AND USED CARS
YATES AT COOK
NEW AND USED TRUCKS
QUADRA at CALEDONIA
386-2411
Plymouth CHRYSLER Dodge Trucks SALES/SERVICE

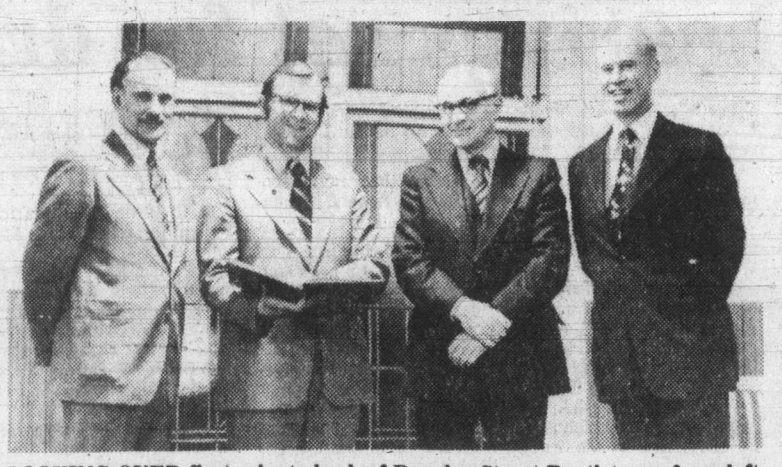

LOOKING OVER first minute book of Douglas Street Baptist are, from left, former pastor Robert Vaughan, present pastor Reed Elley, former pastor James Barton and associate pastor Jack Bingham.

Baptist church moves

Last Sunday marked the end of an era for members of the Baptist denomination in Victoria. The Douglas Street Baptist Church, after 67 years at 3277 Douglas, closed its doors before moving to a new church to be erected at 4065 Braefoot.

The church was packed for the closing service last Sunday evening when former pastor Rev. Jim Barton, brought the message. Barton, pastor from 1946 to 1952, was ordained to the Christian ministry at this very church.

Started as a mission work of First Baptist Church, Douglas Street Baptist has seen hundreds of people go through its doors over the years. Several young men have gone into the ministry from the congregation, others have entered other forms of Christian service.

The congregation started with 44 charter members in 1912 and now numbers 118, 40 of whom have joined the church in the last two years. The present pastors are Reed Elley, who began his ministry in 1976, and Jack Bingham, who became associate pastor in April.

The congregation will meet in interim accommodation at 1402 Vancouver for Sunday worship at 10:30 a.m. and 7:30 p.m. It is hoped that the new church building will be ready for occupancy within a year.

Silver Threads

VICTORIA

MONDAY-FRIDAY—8:30 a.m., drop-in, cards, shuffleboard, pool, library; 11:30 a.m., lunch.

MONDAY—1:00 p.m., stamp club; 1:15 p.m. bridge; 7:00 p.m., whist.

TUESDAY—9:00 a.m., rods and reels in centre; 7:15 p.m., old time dance, members only.

WEDNESDAY—1:00 p.m., chess club; 7:00 p.m., whist.

THURSDAY—11:30 a.m., to 1:00 p.m., health counselling; 1:30 p.m., old time dance.

FRIDAY—10:30 a.m., keep fit class; 1:00 p.m., duplicate bridge; 1:15 p.m., bridge; 7:00 p.m., cribbage.

SATURDAY—11:00 a.m., drop-in, cards shuffleboard, pool; 10:30 a.m., to 12:30 p.m., Spanish class; 1:00 p.m., chess club; 1:30 p.m., whist; 7:00 p.m., 500 card game.

SUNDAY—1:00 p.m. to 4:00 p.m., drop-ins.

Tickets are on sale for a trip to Seattle, baseball game and salmon barbecue, July 10-12; the Royal Hudson Train and Vancouver, August 15 and 16; Johnston Canyon, Sept. 8-14; Reno, Sept. 30—Oct. 6; Day trips: Mystery, May 17; Gulf Islands, May 24; Salt Spring Island, May 31; Bellingham, June 7; Mystery, June 14; San Juan Island Cruise, June 21; and Gabriola Island, June 28. Alice Lake and Squamish, July 5.

SAANICH

MONDAY TO FRIDAY—8:30 a.m., billiards, shuffleboard, drop-ins, pingpong.

MONDAY—11:45 a.m., hot lunch; 1 p.m., duplicate bridge; 7, Hampton Happy Gang practice.

TUESDAY—9 a.m., carpet bowling; 9:30, lapidary; 11:45, hot lunch; 1:15 p.m., progressive whist.

WEDNESDAY—10 a.m., conversational French; 11:45, hot lunch; 6 p.m., barbecue and dance.

THURSDAY—9 a.m., carpet bowling; 11:45, hot lunch; 1 p.m., progressive bridge; 7, bingo, everyone welcome, proceeds to furnishings fund.

FRIDAY—9 a.m., carpet bowling (beginners); 9:30, lapidary; 11:45, hot lunch; 1:30 p.m., jacko; 7:30 p.m., progressive whist.

Tickets on sale for Fort Langley museum, July 4. Bellingham, July 11.

Volunteers needed to drive handicapped members to and from centre—382-3151. Tea and coffee daily at 10 a.m. and 2:30 p.m.

ESQUIMALT

MONDAY—noon, lunch; 1:30 p.m., carpet bowling.

TUESDAY—10 a.m., exercise to music followed by free swim, art for beginners; noon, lunch; 1 p.m., chess; 1:30 p.m., carpet bowling.

WEDNESDAY—noon, hot lunch; 1:30 p.m., whist and drop-in crafts.

THURSDAY—10:30 a.m., Pender Island trip leaves Esquimalt recreation centre; noon, lunch; 1 p.m. to 1:30 p.m., public health nurse visits.

FRIDAY—10 a.m., ceramics (Heather Dent Studios), carpet bowling, quilting; noon, hot lunch.

Church sues for fire loss

MONTREAL (CP) — Historic Notre Dame Church, heavily damaged by a fire last Dec. 7, is suing the City of Montreal for $1 million.

In the Quebec Superior Court suit, filed Friday, the church alleges the water supply to its sprinkler system was cut off at the time of the fire, while repairs were being made on an aqueduct.

The fire could have been confined to the confessional, the church alleges, if the sprinkler system had been working. Instead, it almost completely destroyed the Sacre Coeur chapel and several pieces of art.

KNOX PRESBYTERIAN CHURCH
2964 Richmond Road
A Friendly Church That Cares
Rev. David A. Smith, B.A.
11 a.m.
"WHERE WERT THOU, LAZARUS?"
The Rev. F. F. Morley, Ph.D.
Guest Minister
Nursery Facilities
Visitors Most Welcome

TRINITY PRESBYTERIAN CHURCH
2964 Tillicum Road at Gorge Shopping Plaza
The friendly church Close to Motels
11:00 A.M.
"EASTER, PENTECOST AND AFTER"
Church School All Grades
Nursery Facilities
Minister: Rev. G. D. Smith, M.A.

REFORMED PREACHING
Holyrood House—Saltire Room—2315 Blanshard at Bay
Rev. R. C. Harbach, Minister in the Protestant Reformed Churches
SUNDAY, 10 A.M. Preaching on the Book of Philemon
3:30 P.M. Preaching on The Apostles' Creed
Radio Ministries
SUNDAY, KLYN-FM 106.5, 9 c.m., Lynden P.R. Church; at 4 p.m. Reformed Witness Hour
SAT., KARI 550, 10:45 a.m. BIBLE TRUTH MEDITATIONS
Wednesday, Home Bible Study Class — 8 p.m.
Friday, Children's Bible Class — 7 p.m.

St. Andrew's Presbyterian Church
Downtown — Douglas St. at Broughton
Ministry:
Rev. Bruce Molloy and Mrs. Chrissie Hogg
11 A.M. "THE APOSTLES' CREED—THE HOLY CATHOLIC CHURCH"
(Gal. 2:11-12)
Reception of New Members
(Nursery care, Church School, all Grades)
12 Noon—Fellowship/Coffee Hour in Kirk Hall
7 P.M. "ON THE CHURCH AS A SOURCE OF CHRISTIAN ETHICS!"
(1 Cor. 1:10-13)
DROP IN CENTRE, Wed., 10:30 a.m.-12:30 p.m., 643 Broughton
BIBLE STUDY—Thurs. 10:45 a.m. Social Suite, Kirk Hall
8 p.m. at 68 Howe St. (386-8002)
VISITORS WELCOME

Saanich Baptist Church
Holding Forth The Word of Life
Royal Oak School, 4564 W. Saanich Road
10 a.m. to 12 Noon FAMILY BIBLE FELLOWSHIP
7 p.m. EVENING FELLOWSHIP HOUR
Pastor: Rev. Alex Shook, 479-0050

FIRST BAPTIST CHURCH
Quadra and North Park
THE PENTECOST FESTIVAL
11 A.M. "THE SPIRIT GIVES LIFE"
Communion
John A. Watson and Cecil Barner
Organist and Choir Director: Mr. John Tunstall

FRIENDSHIP BAPTIST CHURCH
Welcomes you to its
10 a.m. Christian Education Hour
11 a.m. Worship Service
6 p.m. SACRED CONCERT
"Sonya" — soloist
at Gordon Head Rec. Centre, 1744 Feltham Rd.
Pastor: Rev. E. Kratofil, B.A., B.D. 477-8478
Affiliated with the Baptist General Conference

VICTORIA BAPTIST CHURCH
S.B.C.
3220 Cedar Hill
Cedar Hill Community Centre
Bible Study 9:45 a.m.
Worship 11 a.m. 7 p.m.
Rev. Bo Brantley (Nursery Available) Phone 477-5474
"We Love, Because He First Loved Us" IN 4:19

Emmanuel BAPTIST CHURCH
2121 CEDAR HILL CROSSROAD Tel. 592-2418
Team Pastors:
Norman Archer, Edward Mackay, Lloyd Pierce, Neil Parker
9:30 a.m. and 11 a.m.
HOW TO CHANGE YOUR WORLD
Pastor Archer preaching on the book of NEHEMIAH. The message this week describes how to cope effectively with opposition.
Full Sunday School Program at both services
12:15 p.m. — Communion Service
1:30 p.m.—Mustard Seed Service at 552 Pandora Ave.
7 P.M.
ISRAEL NARVAEZ
It is our great privilege to welcome Israel Narvaez to Victoria. He was the president of the Mau Mau gang depicted in the movie, "The Cross and the Switchblade," and will be with us in person to share his Christian testimony.

WESTERN COMMUNITY BAPTIST CHURCH
2612 SOOKE ROAD
Sunday School 9:45 a.m. Morning Worship 11 a.m.
Pastor: Rev. Gordon Patterson, 478-2525

Douglas St. Baptist
Meeting temporarily at 1402 Vancouver St.
Pastors: Reed H. Elley, W. Jack Bingham
10:30 A.M.
"TAKE IT WHILE YOU CAN!"
The Lord's Supper
7:30 P.M.
"PEACE CHILD"
A special film on Victoria's own Don and Carol Richardson
A friendly Evangelical Church

CHRISTIAN APOSTOLIC CHURCH
Original Christian Doctrine
SUNDAY SERVICE & SUNDAY SCHOOL 11:00 A.M.
STUDIES IN THE SCIENCE OF LIFE Wed., 7:30 p.m.
2663 Shelbourne St., Victoria

ELK LAKE BAPTIST
The Church by the Lake
5363 Pat Bay Hwy. 652-3676
Minister Emeritus Harry Pike
Minister: J. C. A. Barton
9:30 a.m. Family Church School
10:30 a.m. Morning Worship
Coffee Fellowship
—A Warm Welcome

PENTECOSTAL ASSEMBLIES OF CANADA

NORTH DOUGLAS PENTECOSTAL TABERNACLE
Douglas at Canterbury
Pastor: Rev. Harold Pendray
Visitation: Rev. G. Rowland Youth: Art Henkel
9:45 A.M. CHRISTIAN EDUCATION HOUR
11:00 A.M. "ENERGY CRISIS"
7:00 P.M. "SHALLOW POOLS"
—Everyone Welcome—

CHINESE PENTECOSTAL CHURCH
800 Princess
SUNDAY 9:45 a.m. Sunday School
11:00 a.m. and 7:30 p.m. Worship Services
Prayer — Wed., 7:30 p.m. Youth — Fri., 7:30 p.m.
Pastor: Rev. Steve Wong 383-3878

COLWOOD PENTECOSTAL CHURCH
Pastor: D. L. McMillan, 2250 Sooke Road
11 a.m. — ISRAEL NARVAEZ
He was the leader of the Mau Mau gang in New York. Personal friend of Nicky Cruz. Come hear his testimony as it relates to "The Cross and the Switchblade"
7 P.M. COMMUNION SERVICE

Glad Tidings PENTECOSTAL CHURCH
842 North Park Sp.
384-7633 384-0113
GOD'S WORD AS IT IS FOR MEN AS THEY ARE
Pastor: E. AUSTIN — Youth: D. PENNOYER — Music G. KRAUSE
Sunday 9:45 a.m. FAMILY BIBLE SCHOOL
Bus Service—595-7393—or Church Office
11 A.M.
FAMILY WORSHIP
Communion Service
7 P.M.
JOYFUL SOUND MUSICAL
Praise and Thanksgiving
Orchestra • Choirs • Specials
A Service of sacred song
Inspiring Worship
Find Reality in Christ at Glad Tidings

CHRISTIAN SCIENCE
SUNDAY SERVICE AND SUNDAY SCHOOL 10:30 A.M.
SUBJECT:
"Ancient and Modern Necromancy, alias Mesmerism and Hypnotism, Denounced"
WEDNESDAY TESTIMONY MEETINGS, 8 P.M.
FIRST CHURCH OF CHRIST SCIENTIST
1205 Pandora at Chambers
Victoria, B.C.
Elevator, Nursery, Parking
Reading Room Open Daily
1210 Broad Street
Welcome

GREEK Orthodox Church (Russian Synod)
For Service Times Contact:
Rev. Fr. Gleb Jensen
3801 Cadboro Bay Rd.
Phone 477-8892

FIRST NAZARENE
A Family-Centered Church
479-1733
479-5214
4277 QUADRA
(Supervised Nursery)
9:45 A.M.
Sunday School Classes for all ages
11 A.M.
MORNING SERVICE
6 P.M.
EVENING SERVICE
KGDN-Dial 630 Sundays at 10:15 a.m.

CHRISTIAN REFORMED
at Agnes off Glanford
10:30 A.M. MORNING WORSHIP
and Sunday School
7:00 P.M. EVENING WORSHIP
Ministers: Peter W. DeBruyne and Dan R. Tigchelaar

VICTORIA TRUTH CENTRE
1201 FORT ST.
DR. E. M. SMILEY, Minister
11 a.m.
"JOB'S DAUGHTERS WERE FAIR"
Dr. E. M. Smiley
SUNDAY NIGHT AT 7:30
"JUST SUPPOSING"
Rev. Charles Glauser
Special Notice: The Children's Church meets every Sunday at 11 a.m. All children and Young People are lovingly welcomed.

trinity christian centre
Pastor: JOHN STONE
949 FULLERTON AVE.
383-4185
9:30 a.m. Sunday School For all Ages
11 A.M.
MORNING WORSHIP with Communion
7 P.M.
EVENING WORSHIP
Pastor Edward Miller, the well known veteran missionary to South America and elsewhere, will minister at both services, the 9:30 a.m. Adult Bible Study, and at services Monday through Thursday 7:30 p.m.

Central BAPTIST CHURCH
833 PANDORA AVENUE
PHONE—385-7786
PASTOR: R. D. HOLMES
Preaching Christ Crucified, Risen, and Coming Again.
★ 8:45 and 11:00 a.m.
Two Similar Services
"MARRIAGE GUIDELINES"
Studies in I Corinthians
★ 9:50 A.M. — FAMILY BIBLE SCHOOL
With Adult Studies
★ 7:00 P.M.
"HEROIC FAITH"
— Jacob
• Male Octet
• Pastor Speaking
VICTORIA'S DOWNTOWN FELLOWSHIP BAPTIST CHURCH

Victoria Church of The Way
A NON-DENOMINATIONAL CHARISMATIC FELLOWSHIP
A Team Ministry:
PASTORS: REV BILL JOHNS and DOUG ROBERTS
MINISTERS: TED FOLLOWS and JOHN FRANCIS
EVANGELISTS: DOUGLAS KOOY and BRIAN RUUD
Join With Us
10:30 A.M.
Holy Communion
and 7:30 P.M.
Nursery provided
Meeting at LEONARDO DA VINCI CENTRE, 195 Bay St. 388-5334
PENTECOST SUNDAY, Ted Follows preaching with "JOY UNLIMITED" under direction of Mary Ellen Kingsfield.

SAANICH COMMUNITY CHURCH
MENNONITE
990 Falmouth Road
10 A.M. FAMILY WORSHIP
Ron Teichrob
477-6702 or 384-8841

THE SALVATION ARMY VICTORIA CITADEL CORPS
757 Pandora Avenue
Corps Officers:
Capt. and Mrs. John Wilder
9:30 a.m. Sunday School
"Make Sunday School a Family Affair"
11:00 A.M.
Holiness Meeting
7:00 P.M.
Evangelistic Meeting
A Warm Welcome awaits you

VICTORIA EVANGELICAL LUTHERAN CHURCH
1016 Dunford — Ph. 478-7930
Divine Services 11 a.m.
Sunday School 10:15 a.m.
Adult Bible Class 10:15 a.m.
E. C. Hallstein, Vacancy Pastor
A changeless Christ for a changing world

BERACAH BIBLE CHURCH
5550 Hamsterly Rd.
Sunday Services
10 a.m., 11 a.m. and 7 p.m.
FOY L. SPIVEY, Pastor
Independent Fundamental

UNITARIAN CHURCH
106 Superior Street
10:30 a.m.
"THE FUTURE OF THE FUTURE"
Rev. Jane Boyajian Raible
Unitarian Minister and Director of the Northwest Institute of Ethics and Life Sciences, Seattle, Washington
Visitors Invited
10:30 a.m. Church School

VICTORIA ALLIANCE CHURCH
(Christian and Missionaries)
1792 Townley St.—Pastor H. Orlin Craig—Telephone 592-1821
(Across from Richmond Elementary School)
11 A.M. "THE LORD'S SUPPER"
7 P.M. "A PORTRAIT OF CHRIST"

BRITISH-ISRAEL WORLD FEDERATION (CAN)
Victoria Branch
PUBLIC MEETING
Sunday Afternoon at 3 p.m.
in the Dominion Hotel, 759 Yates Street
"A DISCUSSION"
Mr. Arthur Pankhurst
Radio broadcast every Sunday 10 a.m. and 10:15 a.m. on K-A-R-I (500)

Queens Avenue APOSTOLIC CHURCH
(fundamental—pentecostal)
804 QUEENS AVENUE
REV. ALAN McLEAN
382-7833 or 595-3782
10 A.M. Sunday School
11 A.M. "Present Day Realities In Focus"
7 P.M. "Evening Inspiration"
TUESDAY
7 p.m. Prayer Meeting
8 p.m. Bible Study

THE CHRISTADELPHIANS
1396 McKenzie Avenue
Great News FOR THE World
"IS RELIGION THE ANSWER TO WORLD PROBLEMS?"
Bible Address F. Crawford Sunday 7:00 p.m.
Everyone Welcome No Collections
Sunday School 9:20 a.m. Memorial Worship 11:00 a.m.

UNITY OF VICTORIA
The Church of the "Daily Word"
AT THE
EMPRESS HOTEL
HUMBOLDT ROOM
(enter at 635 Humboldt St.)
2 SERVICES SUNDAY
9:30 A.M. & 11:00 A.M.
Church Office — 635 Humboldt St. #9 and #
Hours: Mon.-Fri. 10-4 382-1613
MARVIN ANDERSON, Minister
Unity Church of Victoria is affiliated with Unity of Vancouver. Unity School of Christianity and DAILY WORD MAGAZINE
UNITY

Perspectives

By Rev. J.H. Davidson

A good marriage is established in love, but is sustained only as that love develops and is given expression in a special pattern of relationships, a pattern delineated in the biblical notion of "one-fleshness."

Near the beginning of the Bible, in the second chapter of Genesis, we find this statement: "A man leaves his father and mother and is united to his wife, and the two become one flesh." Jesus quoted this to his followers, and it is also given in the Letter to the Ephesians. "The two become one flesh": that is the key Biblical statement on the nature of marriage.

But we must not misunderstand what that means. In the Bible "flesh" does not designate simply the physical body and its functions: rather, it designates the totality of personhood—to use currently fashionable language, the psychosomatic unity of the person.

The assertion, "the two become one flesh," does not pertain merely to sexual union between husband and wife, although the sexual, as an expression of love and commitment, is within its scope. In our time the sexual side of marriage is often given distorting and excessive emphasis. The sexual is indeed fundamental, but it is not the be-all-and-end-all.

Dr. R. S. Wallace, a Scottish scholar, makes this point: "While sex can serve marriage, it would be a perversion indeed if marriage were thought of to serve sex."

"The two become one flesh": the Biblical notion is that in marriage a man and a woman ought so to respond to, and to reinforce and sustain, one another's total personhood that a unique, and uniquely valuable, relationship is developed and nurtured—a relationship of "one-fleshness."

A marriage must begin with some degree of compatibility, but the real compatibility of marriage is an ongoing development, a process. It is not genuine compatibility that comes when one partner meekly indulges every desire and whim of the other—or even when some cold-blooded calculus is devised for deciding who will give in on what kind of issue. And it is not the sort of thing had in mind by a woman in a cartoon I once saw: she said to her husband, "I took one of those compatibility tests in a magazine today, and you flunked."

Compatibility is made up of all kinds of little courtesies and considerations and compromises, a sharing of jokes and laughs, sorrows and tears—and it must be motivated not by self-regard but by unselfish love.

Alfred Adler, one of the pioneers of modern psychology and psychiatry, said this about marriage: "Each partner must be more interested in the other than in himself or herself. This is the only basis on which love and marriage can be successful."

Dietrich Bonhoeffer, the young German theologian who was hanged by the Gestapo in 1945 for his active opposition to Hitlerism, while in prison shortly before his execution wrote a wedding sermon for a young couple he knew.

In that sermon he said this: "It is not your love which sustains the marriage, but from now on the marriage that sustains your love." Perhaps those words should be spoken at every wedding.

(Dr. Davidson is minister of Dominion-Chalmers United Church, Ottawa).

Luther Court fulfils long-standing dream

Lutherans opening new seniors home

The official opening and dedication of Luther Court will be on Sunday at 2 p.m., marking the fulfillment of a long-standing dream of Lutheran Church of the Cross.

Luther Court has 58 low-cost self-contained apartments and 66 long-term personal and intermediate care beds. There is more than 8,000 square feet of activity space to be used for crafts, games, hobbies and programs. There is also an outdoor recreational area. The design permits handicapped people to move through all areas and a number of rooms in the long-term care unit is designed for their use.

An activity and social coordinator is on staff to assist the residents of Luther Court and the elderly of the community to become involved in the activities and services.

The pastor of Lutheran Church of the Cross, Rev. Alf Johnson, serves as a part-time chaplain. Auxiliary services are provided by the women of the affiliated Lutheran churches and other churches.

The society employs about 30 people. Through the administration, staff and auxiliary services, it is hoped to fulfil the principles adopted at the first meeting, that true Christian love and concern may be experienced by all who live at, or visit Luther Court.

The service will be held outdoors, weather permitting. Government officials and church representatives will be present and will speak. The public is welcomed to join in this happy event. Lunch will be provided following the service, and the building may be viewed by all who are interested.

Luther Court traces its beginnings to a meeting in 1971 when the pastor and some church members met with representatives from the board of social services of the Evangelical Lutheran Church of Canada, and Services to the Aging of the American Lutheran Church.

At this meeting a statement of principle was adopted which in part states: "Believing that the church has a God-given responsibility to provide care for the elderly in her midst which goes beyond the provision of food and shelter, to provide also health care as needed, and above all, spiritual counsel and comfort, and believing also that this care should be provided in a setting that will enhance the older person's sense of being an individual with integrity and personal value, it is the purpose of this society to build such a home to provide this type of service."

In 1974 they incorporated as the Luther Court Society of B.C. with representatives from the various Lutheran Churches in the Greater Victoria area. The society negotiated the acquisition with Lutheran Church of the Cross and the Evangelical Lutheran Church of Canada of two acres of land east of the church.

The next three years were spent in research, planning and organization, and by November, 1977, the plans were ready. The architectural design was developed by the Wade Williams Partnership, and low bidder when tenders were called was Dura Construction, for the sum of $2,839,235. This was financed by a grant from the province of $433,000, and the balance from Central Mortgage and Housing Corporation amortized at eight per cent over 50 years.

The Evangelical Lutheran Church of Canada and the Lutheran Church of the Cross, through its land adjustment and donations from members and friends, provided about $180,000 toward the kitchen, dining room, activity areas, and furnishings. The province has made a further grant of $123,000 for the activity area, open to all the elderly in the community.

CHURCH CHRONICLES

Service for horsemen

The annual horseman's service will be conducted at St. Stephen's Anglican Church, Mt. Newton Cross Road, on Sunday at 11:15 a.m.

This service, nationally known, has increased in attendance each year. Some stables have made this a day's event, riding and having a picnic lunch.

Coffee will be served by the church afterwards at the hall. Riders and non-riders are welome, says Rector, Rev. Ivan Futter.

●

Hugh McCullum, national staff member of Project North, the inter-church project on native concerns, will be on Vancouver Island Monday and Tuesday of this coming week. His visit is part of a follow-up to the Northern Native Rights Campaign held across Canada and sponsored by Project North and native organizations during March of this year. It is intended also to help local action groups raise the issue of native rights with the newly-elected government of Canada.

McCullum will travel to Salt Spring Island Monday with the core committee of Project North Victoria, where they will hold a joint meeting with the Salt Spring Island group. On Tuesday he will be in Chemainus for meetings with the Inter-Church Committee on World Development Education there.

●

An 83-year-old man imprisoned in the Soviet Union on charges of "spurious concern for faith and religion" is not a member of the Seventh-Day Adventist Church, according to Kathleen Piper, communications secretary for the Victoria church.

The man, Vladimir Andreeovich Sholkov, was sentenced March 23 to five years hard labor after passing on news about believers to Western correspondents in Moscow.

Mrs. Piper, quoting the *Adventist Review*, said press reports stating he had led Soviet Adventists for 30 years were incorrect.

"Adventist pastors in the U.S.S.R. affirm that he is not even a member of the Seventh-day Adventist Church. He left this church in 1924 and in 1954 became the leader of a movement called 'Seventh-day Adventists of the True Remnant'," the *Review* reported.

●

Camp Columbia on Thetis Island will hold an open house 1-4 p.m. Sunday. Ferries leave Chemainus at 12:10 p.m. and 1:30 p.m. For information contact the registrar, 477-8364.

●

Basilea Schlink, who founded the Evangelical Sisterhood of Mary in Nazi Germany, will be known to many in the area through her literature.

A follower, Sister Lucia, one of the Lutheran sisters, will visit Victoria for public meetings June 11 and 12.

On the Monday, she will talk about the movement at St. Philip's Anglican Church, 2928 Eastdowne, at 7:30 p.m. The same time the following night, she will be at Western Community Baptist Church, 2612 Sooke in Colwood.

Flame in the Wind, gripping saga produced by Bob Jones University's Unusual Films, will be shown at the Beracah Bible Church, 5500 Hamsterley Road at Elk Lake on Sunday night at 7 p.m.

Set in the brutal Spanish Inquisition, historically accurate *Flame in the Wind* reveals the turmoil of a generation caught in a tragedy of history.

Bishops attend women's meet

Two hundred delegates and guests gathered at the Discovery Inn in Campbell River recently for the 51st annual convention of the Diocese of Victoria's Catholic Womens League.

St. Patrick Church of Campbell River was host to delegates who had come from all over Vancouver Island and as far as Holland and Africa to attend the two-day convention held in Campbell River.

On hand to officially welcome the guest speaker, Kamloops Bishop Adam Exner, was Bishop Remi De Roo of Victoria. The theme of this year's convention is The Year of the Child and in his address Bishop Exner spoke on: *The Child: The Supreme Gift.*

He pointed out the signs of rejection of children in our Canadian society and that we should be aware of the subtle changes which are being brought about.

He said there were definite signs that children were being rejected, it was now fashionable to have a childless marriage; we were exploiting children in our consumer society; the number of children being caught up in the battered baby syndrome was increasing daily; we were rejecting children by abortions and talking of euthanasia and asking what good the handicapped or defective are.

He said we seem to be measuring people not by what they are, but with what they can produce. Our sense of values is changing from: Can we make enough? to How can we make more? Is man to be measured by what he produces?

The guests were then entertained by dances by the Ukrainian Dancers, Bishop Exner on the accordian and an imaginary trip around the world where the travellers were greeted by a "child" of a different country complete in authentic costume.

Mrs. Gowans with kneelers

Kneelers enhance cathedral's decor

Many great churches in Europe and North America have been beautified with kneelers embroidered in needlepoint.

A notable beginning has been made for Christ Church Anglican Cathedral by Ruth Gowans, a member of the Chancel Guild, who has embroidered and presented two kneelers for the use of groom and bride at weddings at the high altar. They are in memory of her mother, Madeline.

The design is by Julio da Kunha, professor of art at the University of Delaware, and incorporates a cross in three colors: white for purity, red for faith and blue for hope, along with traditional symbols.

The materials are Persian wool yarns and the work exhibits cross-stitch, flat-stitch and basketweave.

Needlepoint is longwearing, beautiful in appearance and enriches the interior of any church. Mrs. Gowans is already working on a third and the cathedral has issued an appeal for anyone else interested to contact her.

The cushions will be dedicated today, Whitsunday.

CITY AND DISTRICT CHURCHES

GOSPEL CHAPELS

OAKLANDS CHAPEL
Fernwood and Cedar Hill Road
SUNDAY
9:30 a.m. Breaking of Bread
11:15 a.m. Sunday School and Family Bible Hour
Speaker: Dr. A. Funk
6:30 p.m. Family Fellowship
Young People in Charge
THURSDAY
8:00 p.m. Prayer and Bible Study

VICTORIA GOSPEL CHAPEL
935 Pandora Avenue
SUNDAY
9:30 a.m.—Lord's Supper
11:15 a.m.—Sunday School and Family Bible Hour
Speaker: Mr. Stan Olliver
7:00 p.m. Evening Service
Speaker: Dr. John Williams
Lambrick Park Church
WEDNESDAY 7:45 P.M.
Missionary Prayer Meeting

BETHESDA GOSPEL CHAPEL
1900 Oak Bay Ave.
SUNDAYS:
9:30 a.m. Remembrance Meeting
11:15 a.m. Family Hour
7 p.m. Gospel Service
Speaker: John B. Russell
MONDAYS: 6:45 p.m. Boys Club
WEDNESDAYS: 7:30 p.m.
Prayer and Bible Study
Enquiries 595-4926 or 385-3273

SPIRITUALISM

OPEN DOOR SPIRITUALIST CHURCH
1600 Cook Street
SUNDAY, 7:00 — Rev. G. Corrigan
WEDNESDAY, 7:30 p.m.
Mrs. M. Chislett, Healing
The Friendly Church

THE FIRST SPIRITUALIST CHURCH
"The Church of Two Worlds"
819 Fort Street
SUNDAY SERVICE 11 A.M.
Pastor: Julian North
Organist: Grace Hawkins
Clairvoyance and Healing
VISITORS WELCOME

Attend the Church of your choice

SEVENTH DAY ADVENTIST

SEVENTH DAY ADVENTIST CHURCH
983 Pandora Ave. at Vancouver St.
Sabbath School—9:30 a.m. Saturday
Worship Service—11:00 a.m.
Wednesday—7:30 p.m.
Pastor: Lynn Baerg (721-3739)

LUTHERAN

LUTHERAN CHURCH OF THE CROSS
Cedar Hill and Cedar Hill Cross Roads
Alfred J. C. Johnson, Pastor, 477-3851
SUNDAY
10 a.m. Divine Worship Service
11 a.m. Sunday School and Bible Classes
The Church Where Families Worship Together
Evangelical Lutheran Church of Canada
(E.L.C.C. formerly A.L.C.)
Visitors Welcome

HOPE LUTHERAN CHURCH
MISSOURI SYNOD
1924 Carrick Street off Foul Bay
The Rev. L. M. Carlson, Pastor 592-2308
11 a.m.
DIVINE WORSHIP SERVICES
9:45 a.m.
Sunday School Bible Class
A Church of *"The Lutheran Hour"* and *"This is the Life"*

GRACE LUTHERAN CHURCH
1273 Fort Street 383-5256
Minister: Rev. Ronald C. Nelson
Lutheran Church in America
(Across from Central Junior High)
10:00 a.m.
WORSHIP
Everyone Welcome

GOOD SHEPHERD LUTHERAN
2815 Cedar Hill Road
Rev. Fred Knebel, 658-8043
10 a.m. English—11 a.m. German

REDEEMER LUTHERAN CHURCH
Corner Jacklin and Jenkins
10 a.m. Worship
Minister Herman Bickel, 478-8850

SOCIETY OF FRIENDS

SOCIETY OF FRIENDS
(Quakers)
MEETING FOR WORSHIP
SUNDAY 11 A.M.
Visitors Welcome
1831 FERN ST.

Anglican

ST. GEORGE THE MARTYR
Cadboro Bay Road and Maynard Street
Rev. Peter McCalman, 477-0705
PENTECOST
8 a.m. Holy Communion
9:30 a.m. Parish Family Eucharist, Church School
11 a.m. Choral Eucharist

ST. MARY'S
ELGIN ROAD
The Parish Church of Oak Bay
The Ven. Hywel J. Jones L. Th., Rector
8:30 a.m. Holy Communion
9:30 a.m. Christian Family Nurture
11:00 a.m. Choral Communion
Preacher: Reverend Marlowe D. Anderson
7:00 p.m. Evensong
Thurs. 10:30 a.m. Holy Communion

St. John's
1611 Quadra near Pandora
8:00 a.m. Holy Communion
9:30 a.m. Family Communion
Church School and Nursery
11:00 a.m. Holy Communion
Preacher: The Rector at both Services
THURS. 10:30 A.M. Holy Communion
Canon R. D. MacRae, Rector
383-7169

St. Luke's
Cor. Cedar Hill and Cedar Hill X Rd.
Rector:
The Rev. D. Edward F. Moulden
Lay Reader: Mr. A. E. Norris
WHITSUNDAY
8:00 a.m. Holy Communion
9:30 a.m. Holy Communion Family Service
11:00 a.m. Holy Communion
7:30 p.m. Evensong
11:00 a.m. Sunday School and Nursery

ST. BARNABAS
Belmont and Begbie
7:50 a.m. Mattins and Communion
10:30 a.m. Sung Mass
Sunday School
7:30 p.m. Solemn Evensong
Bp. R. J. Pierce, D.D.
HOLY COMMUNION DAILY
Fr. D. R. Chassels 595-8242

christ church cathedral
PENTECOST
8:00 a.m. Holy Eucharist
9:30 a.m. Family Eucharist
11:00 a.m. Procession and Sung Eucharist
5:15 p.m. Holy Eucharist
7:30 p.m. Evensong
WEEKDAYS
Mattins 9:00 a.m.
Evensong 5:15 p.m.
Holy Eucharist
Tues. and Wed. 11 a.m.
Thurs. 7:30 a.m.
Fri. 12:15 Noon
Diocesan Children's Pilgrimage to the Cathedral
Sat. 2 June—Beginning 2 p.m.

ST. MATTHIAS'
Richmond at Richardson
Rector:
Canon W. E. Greenhalgh L.Th.
Assistant:
Rev. G. H. Rogers, B.S.W., M. Div.
WHITSUNDAY
8 a.m. Holy Communion
10:30 a.m. Choral Eucharist
Church School Nursery

St. Philip's
Neil Street and Eastdowne Road
Rector—Rev. D. Neil Robinson
PENTECOST
8:00 a.m. Holy Communion
9:15 a.m. Family Eucharist
11:00 a.m. Choral Communion
7:30 p.m. Evensong

St. Peter's
Quadra at St. Peters Rd.
Rev. Charles Hamer 386-0115
9:00 a.m. Holy Communion
10:30 a.m. Holy Communion
Thurs., 6:30 p.m. Family Service

ST. DAVID BY-THE-SEA
5184 Cordova Bay Rd.
Rector: Rev. Andrew E. Gates
8:00 a.m. Holy Communion
10:00 a.m. Mattins — 2nd Sunday
HOLY COMMUNION
1st, 3rd and 4th Sunday

United

FAIRFIELD
Moss St. and Fairfield Rd.
Rev. H. W. Kerley, Ph.D (Edin.)
Organist: Robert Cooper, L.L.C.M.
11 A.M.
CHURCH SERVICE
Nursery for Children

GORDON HEAD UNITED CHURCH
Rev. Russell K. Vickers
Minister
477-0412, 477-6505
11:15 A.M.
"BABEL OR PENTECOST?"
Sunday School at Same Hour
Meeting at St. Dunstan's Church, corner of Tyndall and San Juan

METROPOLITAN UNITED CHURCH
Pandora at Quadra Street
For a Closer Walk With God
11:00 A.M.
"PRESENCE, COST AND PROMISE"
B.C. Conference Representatives:
Elizabeth Warr, Sharon Moscrip, Arnold Bailey and Dr. King
7:30 P.M.
"FOR THE FACING OF THESE DAYS"
Rev. E. Laura Butler

CENTENNIAL UNITED CHURCH
Gorge Road and David Street
(Opp. Colony Motor Inn)
Rev. G. A. McMechan
11:00 A.M.
"YOUR HEARTS WILL REJOICE"
Sunday School and Creche
Mr. Ernest Williams—Organist

ST. AIDAN'S UNITED CHURCH
Richmond at Cedar Hill X Road
Ministers: Rev. J. Rae Allan
Rev. Clare Holmes
10 A.M.
MORNING WORSHIP
Confirmation and Reception of New Members
Congregational Meeting following
Creche Provided
Supervised class activities for children up to 8 years.

FIRST UNITED CHURCH
Quadra at Balmoral
Rev. Hugh M. Hunter
Rev. George Struthers
Mr. Lawrence E. Moon
COMMUNION SERVICE
11 A.M.
"MEDITATION: LOVED AND LOVING"
Rev. Hugh Hunter
School-age children attend first part of service and then proceed to classes.
Nursery and Toddler Facilities Available
Music Director—George Schram
Organist—Tim Naguski

JAMES BAY UNITED CHURCH
511 Michigan Street
A friendly church serving the whole community since 1891
Sunday School — 10:45 a.m.
Morning Worship — 11:00 a.m.
Minister: Rev. Bert Forsythe
385-7375 384-5821

CADBORO BAY UNITED
2625 ARBUTUS ROAD
Rev. John M. Davidson, 477-2715
MORNING WORSHIP
10:00 A.M.
"THE WIND OF PENTECOSTAL"
Rev. John Davidson preaching
Sunday School for all ages
Nursery Care Provided
Everyone Welcome

2033 Belmont at Pembroke 595-4796
Sunday Worship 11:00 am
Belmont Park UNITED CHURCH
Choir Anthem: "IN THE STILLNESS"
Duet: Susan Littlejohns and Ralph Peltier
Minister: Rev. Robert F. McPherson
Organist: Margaret Wilmshurst
Music Director: Bert Storar
Nursery Care

OAK BAY UNITED CHURCH
Granite and Mitchell
WORSHIP
9:15 and 11 A.M.
"A NEW AGE"
Rev. Bill Van Druten
CHURCH SCHOOL CLOSED UNTIL SEPTEMBER
Nursery at 11 a.m. Only
DIAL-A-PRAYER 595-36[illegible]

ANGLICAN RENEWAL CENTRE
Prayer and Praise Service
Every Friday 7:30 p.m.
in
St. Saviour's Church
Cor. Catherine & Henry Sts.

Reformed Episcopal
CHURCH OF OUR LORD
Humboldt and Blanshard St., Victoria, B.C.
11:00 A.M.
HOLY COMMUNION and reception of new members.
"The Winds of God"
Rev. A. J. Mowatt, D.D.
Ministers:
Rev. Dr. A. J. Mowatt and
Rev. Charles W. Dorrington.

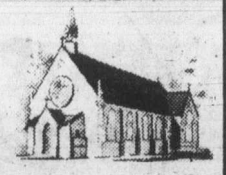

Full Gospel Business Men's Fellowship Breakfast
(Victoria Chapter)
Imperial Inn, 1961 Douglas St.
SAT., JUNE 9th — 8:20 A.M.
$3.00
Bring a Friend
Please Advise:
George 385-5425
Allen 595-2274

ST. ANDREWS CATHEDRAL (R.C.)
Blanshard and View Street Phone 388-5571
Sunday Masses: 8:00 a.m., 9:30 a.m., 11:00 a.m. 12:30 p.m. and 5:00 p.m. 5:00 p.m. Saturday
Confessions: Saturday 11 a.m. to Noon, 3 to 4 p.m. and 7 to 7:30 p.m.

The Anglican Catholic Church
— Parish of St. Athanasius —
SUNDAY SUNG MASS — 1:30 P.M.
at Grace Lutheran Church
1273 Fort Street
Fr. P. D. Wilkinson Fr. Roland Palmer, S.S.J.E. Fr. R. C. Henstock
Upholding Our Anglican Catholic Heritage

Joe's cabinet choices boil down to dozen notables

OTTAWA (CP) — Joe Clark and the cabinet he picks to guide federal political, economic and social policy for the opening months of his minority Conservative administration will be sworn in Monday at a televised ceremony at Government House.

Speculation over those Clark will name to replace Pierre Trudeau's defeated Liberal cabinet has been swirling since the Conservative leader won the May 22 general election.

But the leading contenders for the top portfolios in the government he'll form boils down to a couple of dozen notables.

Finance, critical job in a country beset by a 9.8 per cent inflation rate and unemployment claiming more than a million workers, may well go to Newfoundland MP John Crosbie, a sharp-tongued former provincial finance minister.

UNLIKE SINCLAIR Stevens, who helped assure Clark a victory in his 1976 leadership bid, Crosbie is not regarded by the financial community as a buccaneer and is seen by political strategists as a credible candidate for the economic job long regarded as a political graveyard for aspiring politicians.

Stevens, MP for the Toronto riding of York-Peel and a former president of the failed Bank of Western Canada, appears destined for the Treasury Board portfolio where he'll help mastermind Conservative plans to reduce the size of the civil service and oversee federal spending.

Flora MacDonald, MP for Kingston-and-the-Islands and another key person in Clark's leadership bid, may become the first woman to head the prestigious external affairs department.

Clark is expected to turn to a fellow MP from his native Alberta to fill the critical transport portfolio, naming Don Mazankowski of Vegreville to replace controversial Liberal Otto Lang.

Another Albertan, Harvie Andre from Calgary Centre, is also expected to gain a berth in the cabinet Clark says will be roughly the same size—"perhaps a little smaller"—than Trudeau's 30-member cabinet.

BUT ELDON Woolliams, who has represented Calgary North since 1958, may be edged out of the justice portfolio he seeks by Torontonian Ron Atkey, Ray Hnatyshyn, MP for Saskatoon West or some candidate from Quebec.

Conservatives elected only two MPs from 75-seat Quebec, and at least one of them —Roch LaSalle—is assured a place in cabinet. Rumors vary, but LaSalle is expected to be given either the supply and service portfolio or responsibility for the department of regional economic expansion.

Clark has said he plans to draw other Quebecers into his cabinet by way of the Senate, but at least one top contender has already refused a post.

Pierre Laurin, brother of Quebec cultural affairs minister Camille Laurin, turned down an offer from Clark to join his select group of advisers.

AS A RESULT, Clark may well not be able to fill slots destined for Quebeckers until well after Parliament meets next October.

Allan McKinnon, MP for Victoria and defence critic during the three years Clark spent as opposition leader, is considered a certain choice for the defence portfolio.

And John Wise, elected in the Ontario riding of Elgin, is regarded a sure bet to replace Eugene Whelan in agriculture.

Fellow Ontarian David Crombie, former mayor of Toronto, will also be fingered by Clark. But the executive duties assigned to him remain clouded, partially as a result of his party-embarrassing remarks that Conservatives would be willing to negotiate sovereignty-association with the separatist Parti Quebecois government.

Culturally, PEI MP David MacDonald, appears slated for the state secretary portfolio where he'll ride herd over everything from Dominion Day celebrations to bilingualism.

JOHN FRASER, Vancouver South, and another losing contender for the leadership Clark won, is rumored to be in line for fisheries, environment or, perhaps, labor.

Clark has been struggling with the make-up of his cabinet since election day, and even party insiders say he has yet to nail down all the posts he has to fill.

Throughout his campaign, he touted the idea of a two-tiered cabinet—a small, select group of powerful minister buttressed by others in minor portfolios. But Clark appears to have concluded that he should move cautiously in the beginning.

MD decries veterans care

OTTAWA (CP) — Veterans are not receiving the high quality of care they did in past years because of government spending cuts, Dr. Blair Mitchell, a program adviser with the veteran's affairs department, said Friday.

He said hospitals operated by the veteran's affairs department once offered care unsurpassed by other health institutions but the quality of some of these hospitals has declined. Veterans should be entitled to the best care possible, he said.

Mitchell was addressing a conference organized by Royal Canadian Legion members who were concerned that the quality of care for veterans is not up to past standards and in some cases might not be on a par with services provided for elderly civilians.

Eight veteran's affairs hospitals have been transferred to provincial jurisdictions over the last 13 years and six hospitals remain under federal jurisdiction.

NOW TICKETS POUCHED.
WIN
INSTANT PRIZES
WESTERN EXPRESS $1

"Rhodoland"
OPEN DAILY 'TIL 9 P.M.
INCLUDING SUNDAY and HOLIDAYS

MANY VARIETIES NOW IN BLOOM—COME AND SEE THE COLOR!
Choose from the largest selection in Victoria. Plants are all grown locally, well budded and ready to plant, so you can enjoy full color this season.
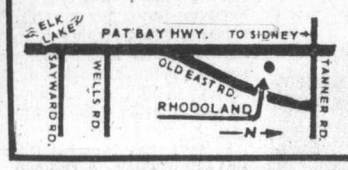

5930 OLD EAST RD.
652-3533
OPEN DAILY 'TIL 9 P.M.
5-19

Sears
Shop at our Warehouse Clearance Centre, Saturday, 9:10-3:30. Located at 765 Vanalman Personal Shopping
Clearance Centre
Look for special clearance prices on dozens of one-of-a-kind home furnishings, all priced according to condition. The selection will include discontinued floor samples, problem merchandise, used customer returns.
Save $100
54" Sears Rest Unit
54" Spring Filled Sears Rest Units — Mattress and Box Spring. #73327. 6 only. Reg. $259.98 ..... 159.98
Save 1/3
Handy Roll-A-Way Cot
Just in time for visitors. These convenient cots provide extra sleeping space — roll away for easy storage. #75901. Reg. $99.99 ..... 66.66
Save $130
Queen Size Sears Rest
Enjoy a restful sleep on one of these spring filled units — mattress and box spring. #73328. Reg. $299.98 ..... 169.98
Livingroom, Bedroom Pieces
A good selection of End Tables, Coffee Tables, Bedroom and Livingroom pieces to accent your rooms.
Simpsons-Sears Ltd.
765 Vanalman Ave., Just off the Pat Bay Hwy.

Sears SATURDAY SHOPPER STOPPERS
Shopper Stopper 28-page Circular is in effect 'til 5:30 p.m. Saturday, June 2 Hurry In!
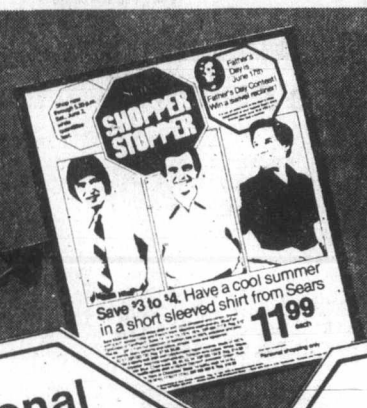

Personal Shopping While Quantities last!

Hurry in! Father's Day is June 17th
For Dad! Men's 100% Nylon Windbreakers 10.99 each
Reg. $20. Your choice of 2 popular styles. Washable. Available in White, Black or Blue. Sizes 36-46.
Men's Dress Wear (45)
Save! Garden Shrub Clearance 30% off
Reg. $2.99-16.99. Remember Dad with a 'Living Gift' — choose from a wide assortment of shrubs and hedging plants includes Rhodo's, Azaleas.
Garden Shop (71)
Save $64 5-piece lawn and garden set 169.97 set
Reg. $234.95. Gracious 'Tropicool' lawn and patio set . . . quality built to last! Includes 42" table and 4 chairs.
Furniture (1)
Save $10 All Purpose 8x30 Binoculars 34.99 each
Reg. $44.99. Lightweight and compact. Field of view abt. 392' at 1000 yds. An ideal gift!
Camera Supplies (3)
Save $30 Depth King Down Riggers 59.99 each
Reg. $89.99. For the fisherman. 10 only. Peetz 5¾". Recorder Reel. 15 only. Reg. $54.99 . . . $43.99 each
Sports Centre (6)
Save! Men's Casual Knit Shirts 9.97 each
Reg. $13.99-15.99. A cool, comfortable knit or jersey shirt makes a perfect gift for Dad. Asst'd colours and styles. S.M.L.XL.
Men's Furnishings (33)
Save! Ladies' 1 & 2-Pce. Bathing Suits 9.99 each
Reg. $11.99-15.99. Add a new swimsuit to your summer wardrobe. Many styles and colours. Sizes 10-16.
Ladies' Sportswear (7)
Save $4 Ladies' Easy-care T-Shirt Gowns 7.99 each
Reg. $11.99. Ideal for lounging or sleeping. Zodiac signs on front. Asst'd pastel colours. Sizes S.M.L.
At-Home-Wear (38)
Save! Ladies' Daytime and Casual Dresses 12.99 each
Reg. $16.99-24.99. Easy-care plain and printed fabrics in 1 and 2-pce. styling. Broken size range. Misses, Jr. and ½ sizes.
Ladies' Dresses (31)
Save! Junior Bazaar Hang 10 Fashions 30% off
Reg. $14-30. Choose from a selection of Pants, Jackets and T-Shirts in the latest fashion colours. Sizes S.M.L.
Junior Bazaar (19)
Save $4-5 Girls' Colorful Sundresses 10.97 each
Reg. $14.98-15.98. Just right for hot summer days! Your choice of 4 styles in easy-care poly/cotton blends. S.M.L.
Girls' Wear (77)
Simpsons-Sears Ltd.
'Reg.' and 'Was' Refer to Simpsons-Sears Ltd. prices

Roll Over To 1070
CFAX 1070
THE VICTORIA AIRFORCE

The Daily Colonist.

Section Two Saturday, June 2, 1979 Page 23

Living, Pages 24-27
Entertainment, 28, 29

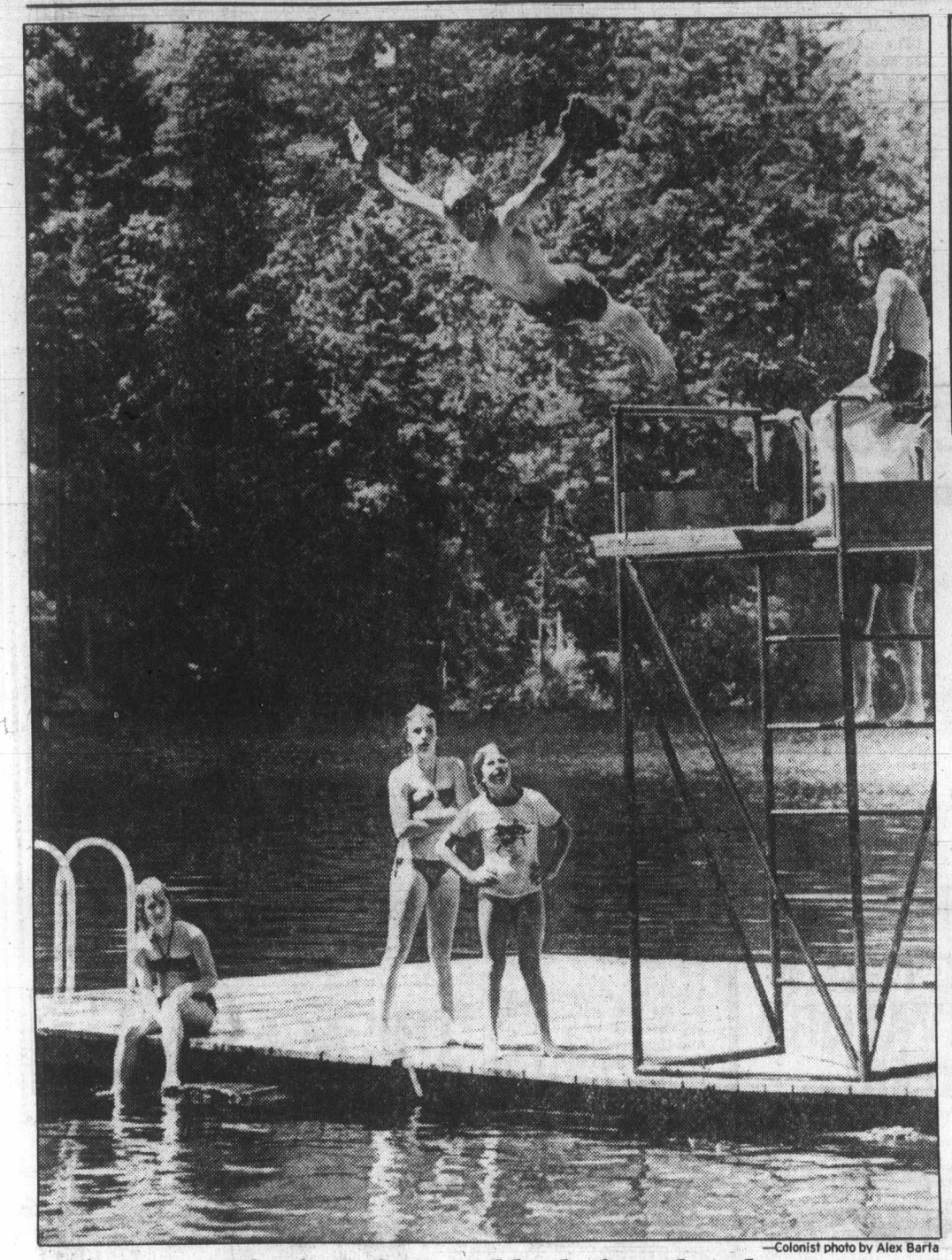

—Colonist photo by Alex Barta

Thetis Lake's suddenly inundated

With an entry that might be described as more a cygnet than a full-grown swan dive, a young swimmer shows the quickest way to cool off these hot afternoons at Thetis Lake. The popular city-owned park near Goldstream has expanded its car lot to accommodate all the people looking for a place in the sun and some fun in the water. As temperature hit 24, many people agreed Thetis park was an ideal spot.

Propane leaked on crossing

A Sidney Freight Ltd. truck carrying leaking propane was on board the *Queen of Esquimalt* from Tsawwassen to Swartz Bay, ferry information officer Betty Nicholson said Friday.

Federal transport ministry regulations forbid dangerous cargo on passenger sailings. The incident occurred last Saturday.

"The ferry was about five miles out of Tsawwassen when the leak was first noticed. All the necessary precautions were taken by the crew and people were advised to leave the car deck and go upstairs.

"Passengers walked off the ferry at Swartz Bay and went back to get their cars when the propane had been taken off the truck, the car deck had been aired out, and the gas fumes had dissipated."

Nicholson said passengers were able to go to their cars at Swartz Bay after about 25 to 30 minutes.

She said the ferry did not turn back because it had nearly reached Active Pass when the leaking propane was discovered.

In an earlier statement this week, the corporation stated the truck drove on board at Swartz Bay and was removed before the ferry sailed.

Nicholson said ferry officials had based that statement on incomplete information.

She said the ferry corporation, in conjunction with the transport ministry, was conducting an investigation into the incident and that a full report was pending.

Notices regarding dangerous cargo regulations would be posted at all ferry terminals, and freight companies would be reminded in writing of these regulations, she said.

Propane fumes are highly explosive and can be set off by a spark.

Judge reserves decision in native hunting case

Judge Blake Allan reserved his decision Friday in a Victoria provincial court case in which lawyers from the Union of B.C. Indian Chiefs argue that freedom of religion is the main issue.

Allan presided over a case in which two members of the Tsartlip band of Brentwood Bay, 54-year-old Anderson Jack and 51-year-old George Charlie, are charged under the B.C. Wildlife Act with hunting and possession of a deer out of season following a May 26, 1978 incident on Pender Island.

The bulk of the defence summation following the two-day trial was given by Michael Jackson, a professor of law from the University of British Columbia in Vancouver.

In his 26-page submission, Jackson said courts have been quite explicit in holding that the freedom of religion protected under Canadian law is not limited to Christianity.

The case involves the Coast Salish religion which require the spiritual "burning" of sea urchins, salmon and deer meat as a means of communication with deceased ancestors and as a means of stabilizing families who were not resting properly.

Jackson reminded the judge that witnesses described how certain persons were chosen as religious leaders and how they were initiated through a spirit quest. He said the religious leaders played important roles in the life of Coast Salish people, providing guidance and spiritual counselling.

"Chief Tom Sampson of the Tsartlip band described how the practice of burning food for the dead formed an essential and central element of the Coast Salish religion and that only certain religious leaders were capable of officiating at such a ceremony.

"In the defendants' submission, the provincial Wildlife Act cannot be applied in the circumstances of this case to infringe on the exercise of the defendants' freedom of religion. It is submitted that religion is a matter within federal jurisdiction and the provinces cannot pass legislation in relation thereto," Jackson contended.

He also stated the the act ought to be limited to the particular subject matter with which it deals, namely the conservation of game, and that the intention of the legislation was not to regulate religious practices.

Jackson added that the defendants did not question that freedom of religion can be subject to state regulation but contended that such regulation must respond to a proper balance with the fundamental nature of freedom of religion. Only weighty interests, such as sedition and defamation, would suffice to circumscribe religious activity, Jackson said.

"It is submitted that the effect of this legislation in the particular circumstances of this case is to impair that distinctive Indian identity," Jackson said, referring to Indian celebrations of the spirit world in art, literature, songs, and rituals.

Jack and Charlie were represented by lawyers Louise Mandell and Leslie Pinder of the Union of B.C. Indian Chiefs.

Crown counsel Nicholas Lang, in summing up, said the purpose of the Wildlife Act was not to ban religious burning of meat or any religious ceremony. He said the act doesn't prohibit hunting in total, but permitted it at designated times, providing a permit is obtained.

He argued that not all the resources were denied the defendants. He said we lived in a society where deer meat can be stored for a long time.

Lang said the act cannot be seen as one which absolutely forbids the enactment of the particular burning ceremony but did concede it made that religious rite more difficult.

Turning to the issue of religious freedoms, Lang said Canadian law did not allow such things as human sacrifices or Mormons to have more than one wife because of religious beliefs.

In the case of provincial legislation, Lang offered as an example the B.C. law enforcing motorcyclists to wear helmets. He said no exception was made for those who wish to wear turbans and claim that the wearing of a helmet infringed on their religious beliefs.

He said the law was not designed expressly or implicitly to stop religious practice.

Lang said it was a fascinating, interesting case in which sincere, devoted witnesses gave testimony. But he urged Allan, "in spite of strong sympathy one may bear," to affirm the statute and convict the defendants.

After hearing the lengthy submissions, Allan reserved judgment until June 28.

Leg injury

Young cyclist wins damages of $17,600

A 17-year-old cyclist whose leg is 1½ inches shorter because of a 1976 traffic accident in Esquimalt was awarded $17,600 damages in B.C. Supreme Court Friday.

Donald Gajda, then 14, received a broken femur, lost two teeth and broke two others when thrown off his 10-speed bike at the intersection of Lampson and Devonshire by a car driven by Karen Reidie.

Mr. Justice Howard Callaghan awarded general damages of $22,000 but found Gajda 20 per cent responsible. Prejudgment interest at 8¾ per cent to Jan. 1, 1979 and 11 per cent since is payable also.

The boy spent 8½ weeks in acute care, further weeks in Gorge rehabilitative hospital and required extensive physiotherapy while getting about on crutches and canes.

Orthopedic surgeon Dr. James Warren said that after initial traction and placement of a steel pin in the boy's shin to correct displacement, there was shortening of the bone and loss of knee flexion. A further operation was conducted and in the following year more shortening became evident, Warren said.

While the other leg grew normally, bone growth in the broken leg slowed down, and on May 14 of this year when Warren last saw the plaintiff, the leg was 1¾ inches shorter. Normal hip and knee movement had returned.

To help correct the disparity, Warren prescribed lifts for the boy's shoe, but even with the extra height and thicker heel, there remains a half-inch difference and a noticeable limp.

He said the boy no longer takes part in contact sports and is self-conscious about his leg.

The doctor expected that within about 10 years there would be degenerative arthritis of the lower spine, already affected by the strain of a tilted pelvis, which causes back pain.

Additional dental work will be required as a result of the jaw injury.

The award covers pain, suffering and loss of amenities.

Lawyer James Carfra, representing Gajda, claimed there was negligence in the operation of the motor vehicle and asked for general and special damages. T.P. O'Grady, for the defendant, said the boy should have seen the motorist signal and start to make a left turn before his bike entered the intersection from the opposite direction.

COURT BOLTER GRABBED FAST

Freedom lasted for a matter of seconds Friday morning for a 20-year-old man who made a run for it in Victoria provincial court.

Keith Edward Mack, of 1100 Burnside West, was taken into court at 11:42 a.m. and, as duty legal aid lawyer John Hills was speaking on his behalf to Judge Fred Green, Mack suddenly bolted out of the prisoner's box with three deputy sheriffs in pursuit.

Deputy sheriff William Skrypnick nabbed Mack just outside northwest entrance to the Law Courts building while startled witnesses outside the courtroom looked on. Mack was placed over the hood of a parked car and handcuffed for return to the cell area.

Court resumed after a delay of about two minutes and the charges on which Mack was appearing were read to him. He is charged with breaking and entering an apartment at 795 Fairview on Wednesday and with escaping from the Esquimalt police station the same day.

He was remanded in custody until Monday so that he could get in touch with his lawyer.

Otter Point fishermen protest sewage outfall

Some of Otter Point's avid fishermen are filing official objections with the Pollution Control Branch to an application for a sewage outfall 200 feet offshore, near Otter Point.

The application for a daily discharge of up to 62,000 gallons was filed by Wells O'Weary Trailer Park, 8118 West Coast Road, for the discharge of effluent from the existing mobile home park, and planned extension.

The effluent would be discharged after it had been held in septic tanks for at least 24 hours.

The discharge point is planned 200 feet offshore, and half a mile from Otter Point Road.

"A number of us around here have seen the notice of the application and object to this," said Otter Point resident Don Murray.

"A lot of us are avid fishermen, and we'll be filing an official objection.

"We're taking a petition around to as many places as we can, but we have to file objections soon. I hope other fishermen who come out to this area will join in."

There is a trailer park at Otter Point itself—Caravan Lodge—but none of the effluent from the park is discharged into the ocean.

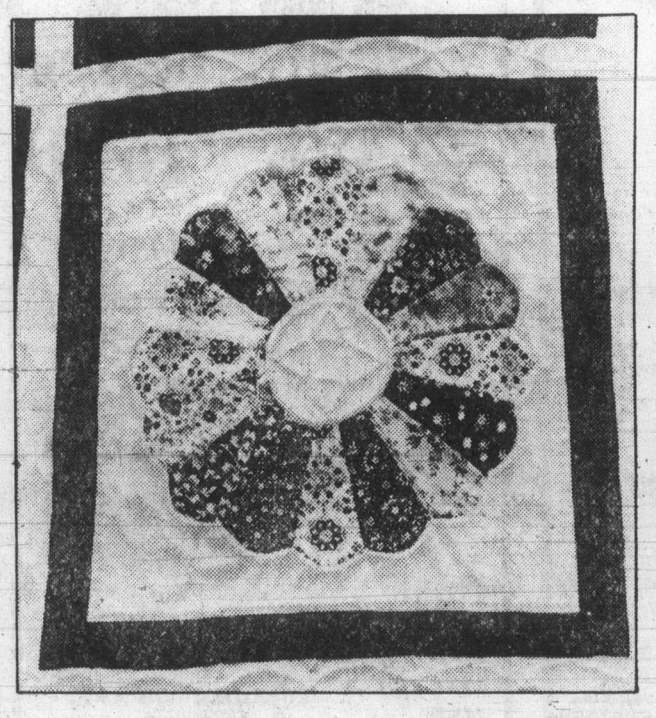

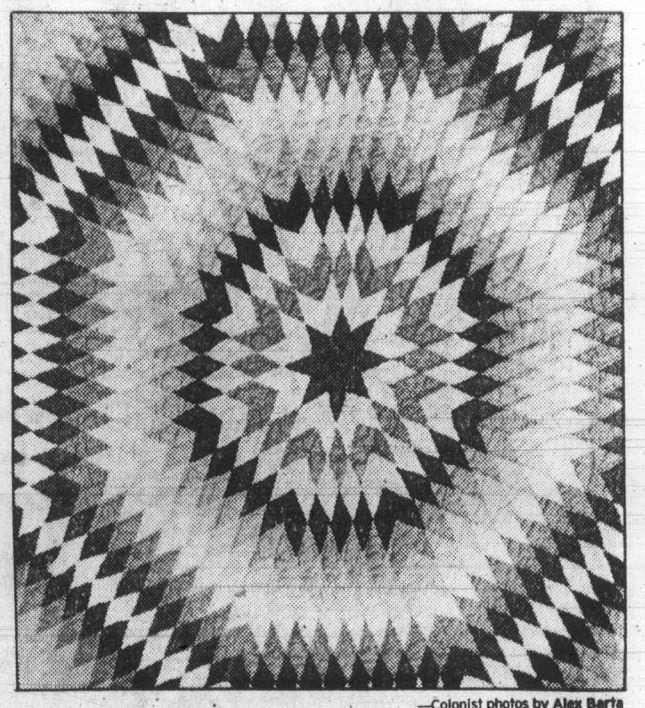

—Colonist photos by Alex Barta

QUILTING PARTY

For people looking for some shade today, the senior citizens centre at the Juan de Fuca Recreation Centre may be just the place. Members of the four-year-old Juan de Fuca Arts and Crafts Guild are holding their spring display and sale with more than 20 artisans setting up shop for the two-day show ending this afternoon. Along with some fine quilts, needlecrafts include crocheting by Dorothy McEwan. She claims to have a crocheted dress and hat for every day of the week but it is her tea coseys that she's offering for sale. Other crafts include ceramics, dried flowers, weaving, painting and photography.

Parent preparation: 'Color it black'

WINNIPEG (CP) — Youngsters should be taught in school what it means to be a parent, the director of the National Children's Bureau of Great Britain, said this week.

Dr. Mia Kellmer Pringle said schools should avoid false stereotypes of fathers and mothers, and should give youngsters a true idea of parental responsibilities.

"If I had my way, the preparation for parenthood would also paint a real picture, a black picture," Dr. Pringle told the Child Welfare League of America.

Dr. Pringle said students should be told in class that being a parent is a trying task that takes almost all a person's time, money, energy and freedom.

The students could be asked to work with small children for two or three hours a week, and could learn the factors most conducive to a child's development.

Dr. Pringle said such a course should point out that babies make heavy demands on a parent's attention and need more than just to be clean, warm and fed.

With such information, young men and women who aren't ready for the onerous responsibilities of parenthood would think about postponing having children.

If knowledge about child-rearing was widely available, "parenthood could be a deliberately chosen lifestyle, and this would be a big step forward."

Dr. Pringle said a National Child Development Study, conducted by the bureau she heads, found a statistical family pattern for the best-developed children.

The study, based on the development of 16,000 babies born in the United Kingdom during one week in 1958, showed the best development came in families that had no more than two children, spaced about two years apart.

The study found that for the best results, the father should be at least 25 years old and the mother at least 22. Both parents should have more than high school education, and should come from "intact families."

Dr. Pringle said it also helps if one parent is devoted to child care for the first four years of the youngster's life. Both parents should be interested in the child's growth and should talk to school teachers regularly—not only when the boy or girl gets into trouble at school.

She said a woman under heavy stress during pregnancy is more likely to have a child who has problems sleeping and eating. If a woman smokes more than 10 cigarettes a day during her pregnancy, the child, for the first 11 years of life, may be lighter and more vulnerable than other youngsters.

Dr. Pringle told conference delegates her study also showed that children in large families tend to be shorter—by two or three centimeters—than children in smaller families. She said she had no explanation for this finding.

TODAY'S CROSSWORD PUZZLE

UNITED Feature Syndicate

ACROSS
1 Urge
5 Insipid
9 Espouse
14 Gardner, to friends
15 Diva's solo
16 Prying bar
17 Some Southerners
19 License —
20 Latin
21 Spread for drying
23 Out of the wind
24 Splash
27 Menu item
29 Tendons
31 Impresses
35 Augment
37 Strove for
39 Angler's item
40 Brink
42 Metric unit
44 Ms. Ferber
45 Ice cream —: Pl.
47 Rhythm instruments
49 Fanatic: Suffix
50 Converses
52 Exclusive right
54 Equalized
56 Abrogates
59 Phase
62 Draw from
64 — Dam: 1976 disaster
65 Louvre site
67 Throw a fight: 3 words
70 Map feature
71 Ares' sister
72 Madder genus
73 Hotsy —
74 Bang in
75 Pulpit

DOWN
1 Transmission parts
2 Lowest deck
3 Garnet
4 Discuss
5 — o'shanter
6 Macaw
7 — julep
8 Moderates
9 High mountain
10 State
11 Elliptical
12 Rose or Rozelle
13 Trap aloft
18 Bone cavities
22 Skid-row malady: Abbr.
25 Infamous
26 Pardon
28 Common abor.
30 Arrange: 2 words
32 Thoughtful
33 Enclosures
34 Bed support
35 The alphabet
36 Decline
38 Estop
41 Pastries: 2 words
43 Evaluate
46 Sports gear
48 Dividing walls
51 Prepared
53 Required
55 Not current
57 Cherishes
58 — preview
59 Saliva
60 N. Mexican native
61 At one time
63 Skin
66 Filthy place
68 Relatives
69 Approx. cost info.

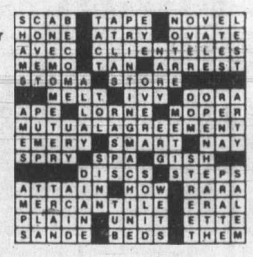

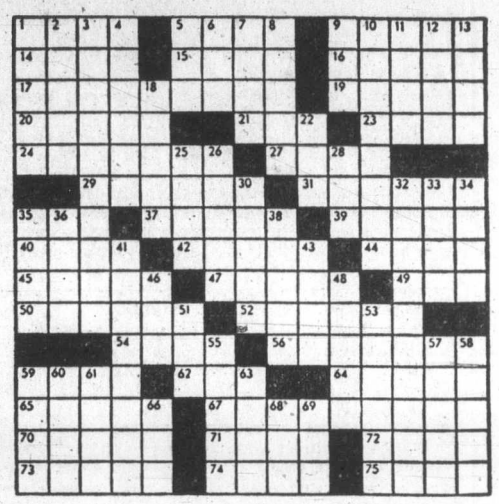

ANN LANDERS

Dear Ann Landers: Since my parents have been gone for many years and loved me very much, I don't want to raise any rugs looking for dirt. However, the letter from "Throckmorton and Mehitabel" could have helped me a lot had it appeared 50 years sooner.

My parents gave me initials — no name. The result was that I became introverted — almost withdrawn — knowing that everyone who entered my life would have some comment like: "What, no name? You MUST have a name."

While other kids wanted ball gloves and bikes, I would have settled for just having a name — to be a REAL somebody.

Then came the legal forms — credit cards, military papers, etc. Can you believe, they came back time and again: "Incomplete." "Sorry, we must have your complete name. No initials, please." "First NAME, middle initial. Please read the instructions."

Because of my parents' inability to foresee these complications, I suffered needlessly. Almost every day someone asks, "What is your REAL name? What do the initials stand for?"

So to all parents who are about to name a child, I ask you not to force them to go through life silently questioning, every time they look at you, "Why did you do this to me?" — **C.E. Of Rockford**

Dear Rock: Great letter. Thanks on behalf of all the initialed nameless out there.

Dear Ann Landers: This letter is being written by two very respectable married couples who enjoy taking trips together. Some friends and relatives have raised a question that has never occurred to us.

It is less expensive if we get one room with two large beds instead of two rooms, and this is what we've been doing. The guys sleep in their shorts and we wear appropriate nightgowns. We take turns using the bathroom and undress there.

We think it's and OK arrangement but, like I said, we've been getting some uncouth remarks from certain people. What do you say? — **Just Wonderin'**

Dear Wonderin': So am I — about several things. For example: Vacations are ideal opportunities for married couples to catch up on love-making that often is neglected because of the stresses of routine living. With two couples sharing a room — well, need I say more?

It seems to me the privacy of separate quarters, plus the convenience of two bathrooms, would be well worth the extra few dollars.

THE ACES® IRA G. CORN, JR.

"To know how to wait is the great secret of success."—de Maistre

. . . . . .

In today's deceptive game, West couldn't wait to cash in on his inspired lead. A pity. Had he shown some patience, his single trump trick would have developed another.

South's strong bidding and West's vulnerable diamond holding convinced West that bold measures were in order. So he boldly led the heart king, hoping to hit the jackpot. East signalled with his ten and West happily continued with his heart six to East's ace. East continued with a third heart to fulfill West's dreams, but the dream turned into a nightmare. Declarer ruffed with the trump queen and West overruffed, unable to surpress an impulsive reaction to his successful opening lead. Too late now, he looked around for the setting: trick but none were left and declarer took the remaining tricks with little effort.

West allowed his emotions to get the best of him. Although his inspired opening lead struck gold, scoring his king of trumps was not dependent on the lead.

NORTH 5-28-A
♠9 8 4
♥Q J 3
♦A K J 4 2
♣K 9

WEST
♠K 10 3
♥K 6
♦Q 9 5
♣10 8 6 3 2

EAST
♠6
♥A 10 9 7 5 4
♦10 7 3
♣J 7 4

SOUTH
♠A Q J 7 5 2
♥8 2
♦8 6
♣A Q 5

Vulnerable: Both. Dealer: North. The bidding:

North	East	South	West
1♦	Pass	1♠	Pass
2♠	Pass	4♠	All pass

Opening lead: King of hearts.

To beat the hand, West must not only find the killing lead, he must also find the patience to refuse the overruff. When declarer ruffs the third heart, West must discard. Now, regardless of how declarer struggles, West must win two trump tricks and the game is down one trick.

Why settle for one trick when a short wait will net you two?

Bid with Corn

South holds: 5-28-B

♠A Q J 7 5 2
♥8 2
♦8 6
♣A Q 5

South	North
1♠	1 NT
?	

ANSWER: Two spades. Not enough to invite with three spades and spades should prove the safer part score.

Wonda CAR CENTRE YATES AT QUADRA

'79 HONDA CIVIC 2-DOOR
$4195
PLUS freight and dealer prep.
Excellent Trade-In Allowances
6-2

"Le COTEAU FARM"
304 WALTON PLACE OFF OLDFIELD ROAD
10 miles from city centre
STRAWBERRIES "Order now for picked berries"
● Ivy Geraniums ● Impatiens ● Fuchsias, etc. Ideal for Hanging Baskets
"BUY DIRECT FROM THE GROWER"
658-5888
OPEN 8 A.M. DAILY
6-3

Kmart Gives Satisfaction Always!
SATURDAY MONEY SAVERS JUNE 2 ONLY

600 LBS. ONLY
Delicatessen
COOKED HAM
Delicious, lean cooked ham
SATURDAY ONLY
LOOK HOW YOU SAVE 2.84 lb.

SAVE 2.00
GIRL'S 7-14 SUNDRESSES
Polyester/cotton. Fashioned with shirred bodice and tie straps. Asst. prints.
K Mart Reg. Price 5.84 each
SATURDAY ONLY
LOOK HOW YOU SAVE 3.84 each
Limit 3 per customer

720 PKGS. ONLY
DARE BREAKTIME COOKIES
20-oz. pkg. (567 g). Delicious assortment.
SATURDAY ONLY
LOOK HOW YOU SAVE 69¢ pkg.
Limited — 4 per customer

240 ONLY
KODACHROME 64 SLIDE FILM
135/36 — Processing included.
SATURDAY ONLY
LOOK HOW YOU SAVE 5.83 each
Limit — 2 per customer

FOR THE FISHERMAN
BUZZ BOMB FISHING LURE
Available in 2½" to 4" width.
K Mart Reg. Price 2.05 to 2.35
LOOK HOW YOU SAVE 1.47 each
Limit — 6 per customer

SAVE 5.00
KAMP KING SLEEPING BAGS
100% cotton cover — Flannel lining. Approx. 34"x70" finished.
K Mart Reg. Price 17.97 each
SATURDAY ONLY
LOOK HOW YOU SAVE 12.97 each
Limit — 2 per customer

SAVE 8.00
TYROLLIAN SPRING COT
Heavy-duty cotton cover. Folds easily into chair or cot. Asst. floral patterns.
K Mart Reg. Price 24.97 each
SATURDAY ONLY
LOOK HOW YOU SAVE 16.97 each
Limit — 4 per customer

University Heights Shopping Centre
3986 Shelbourne St. (Saanich) Victoria, B.C.
Store Hours: 10 a.m. to 10 p.m. Mon. to Friday
9 a.m. to 10 p.m. Saturday
"We reserve the right to limit quantities"

THE VICTORIA CONSERVATORY OF MUSIC
1050 Joan Crescent
ADVANCE REGISTRATION
Thursday, June 7, 10 a.m.-4 p.m.
Friday, June 8, 10 a.m.-4 p.m.
Robin Wood, F.R.A.M., LI.D. — Principal
An opportunity for new and returning students to register now for music courses beginning in September.
TUITION IN:
Piano, Organ, Harpsichord, Accordion, Violin, Viola, Cello, Double Bass, Classical Guitar, Lute, Harp, Woodwinds, Brass
Baroque Flute, Recorder, Suzuki Piano, Suzuki Violin, Orff Rhythm, Kodaly, Dalcroze Eurhythmics, Class Piano, Chamber Music, Accompanying, Wind Band, Orchestra, Opera
Speech Arts, Drama, Theory, Composition, Ear Training, Master Classes
Teacher Training in: Piano, Class Piano, Suzuki Piano, Strings, Voice, Theory
The Conservatory offers a wide range of music courses specifically designed for young children, ages three to ten. These courses include:
Kodaly Classes
Orff Rhythm Classes
Creative Drama
Suzuki Violin
Suzuki Piano
Class Piano
Children's Voice Classes
Beginner's Listening Classes
The Conservatory offers comprehensive musical training for students of all levels of development.
★ Application in person only, please.
★ First semester fees payable at the time of Registration (Plus a $10 registration fee).
★ Teachers will be available during advance registration to assist you and answer enquiries.
Summer Music Programme '79
July 3-20
Registrations now being accepted in Piano, Violin, Cello, Woodwinds, Voice, Early Music, Orff Rhythm and an intensive Piano Teacher Training programme.
Advance registration on June 7 and 8, or, if these days are not convenient, the Registrar can assist you at anytime between 9 a.m. and 4 p.m., Monday through Friday. 595-2151.

"A fascinating place"
THE ROCKHOUND SHOP
777 CLOVERDALE 388-5341
TUES. to SAT.
Discover Us Soon!

Let us make Your Life Better
HOW? WITH 10% OFF ALL IN STOCK
VILAS FURNITURE

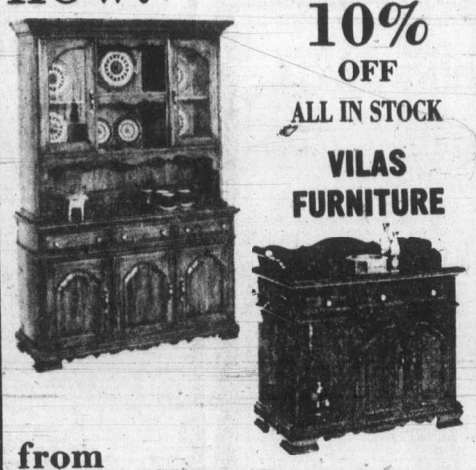

from ISLAND FURNITURE MART LTD.
WE HAVE THE KEY TO GREATER SAVINGS
2513 BEACON AVE.
SIDNEY
656-3724
6-2

Advertising brings product information to you

OPENING JUNE 6
THE FRAMING EXPERIENCE
THROUGHOUT CANADA
CUSTOM AND DO-IT-YOURSELF PICTURE FRAMING, GRAPHIC GALLERY
1640 CEDAR HILL X RD.
100 METRES EAST OF SHELBOURNE — 477-5621

'Nutritious foods' loaded with fat, sugar

MONTREAL (CP) — The Canadian food industry's new lines of "nutritious foods" came under fire this week for not being as wholesome as consumers are led to believe.

"Companies develop potentially nutritious snacks such as granola bars and then load them with fat and sugar," a dietician working for Dominion Stores Ltd. told a meeting of grocery distributors.

"And, I don't buy your cookies either," Louise Desaulniers said at the annual meeting of the Canadian Grocery Distributors Institute.

"You pack them full of sugar when you could be using whole grains and nuts."

The food industry acts as if it doesn't know consumers are interested in nutrition, she said. But "people can find nutritious food exciting and the companies can make money by providing it."

AS AN EXAMPLE, she said sales doubled during a two-week period after a Dominion store placed a sign beside brown rice indicating its nutritional value.

Dieticians could do more to promote healthier eating habits, she said, if government didn't insist that certain nutritional information come only from doctors.

"For example, we could post information about certain foods containing little or no salt for people on a no-salt diet. But the government laws only allow a physician to say this."

The federal consumer and corporate affairs department says it designed the regulations to ensure that nurtrition is not used as an advertising device.

Another speaker at the meeting, Francoise Emard, director of consumer services for Catelli Ltd., defended the food industry, saying companies such as hers have come a long way toward helping consumers.

She said her staff — two dieticians, a home-economics expert and a researcher — keeps "in constant touch" with consumers by speaking to womens' groups and school classes to answer questions about Catelli products.

BUT, SHE SAID, the food industry must take a moderate approach to nutritional matters.

"Some additives are necessary, and, if you're making ketchup, cookies or a variety of other things, the much-criticized sugar is absolutely necessary to hold it together."

She said food companies can't solve nutrition problems without government action.

A third speaker, Lois Hurst of Agriculture Canada's food-advisory division, said her agency is ready to help.

"In the past we concentrated our attention on more traditional areas, such as having enough to eat at reasonable prices," she said.

"These days, we're meeting with members of the industry to work on educational programs and reasearh into food composition and food value."

Once health 'nut' today he's a hero

TORONTO (CP) — Fifty-five years ago they called Gayelord Hauser a food faddist and health nut.

Now, he says, they call him a hero.

Hauser, 84, author of *Look Younger, Live Longer*, a book based on balanced nutrition, said in an interview that the secret of his longevity "is simply that I've trusted nature more than I do chemists.

"The fountain of youth springs from balanced nutrition. That includes fish, chicken, lean meat, cottage cheese and lots of fruit and vegetables."

Hauser, a pioneer among natural health food evangelists, has advised celebrities, more than 40-million readers of his 20 books, and audiences on the lecture circuit for six decades about the benefits of such staples as yogurt, wheat germ, brewer's yeast, vegetable juices and blackstrap molasses.

"THE THREE big enemies are sugar, fat and salt," he said. "And avoid freak diets like the plague. People who go on strange diets become strange, or starve to death.

"Believe it or not, I intend to live to be 100."

He has a full head of silver hair, bright brown eyes that don't require glasses for reading, a washboard-flat midriff and a 190-pound, six-foot-three figure.

He keeps trim by walking at least an hour and swimming for half an hour every day.

An accomplished mimic, Hauser takes delight in imitating the celebrities he has met.

Mahatma Ghandi he recalls as "a wisp of a thing — the only man I know who didn't have to reduce."

"BUT I WAS amazed by his vitality. I asked Ghandi: What do you eat? He replied with a thin screech, 'I eat innocent food — goat's milk, dates, yogurt and vegetables.' "

Winston Churchill, who joined him in a special Hauser lunch at Lady Elsie Mendl's villa in Versailles in France, ordinarily scorned such innocent health victuals.

"Winnie did everything wrong," said Hauser. "He loved his liquor, smoked like a chimney and paid no attention at all to his food.

"BUT FOR THAT luncheon, I prepared chicken in aspic, a crunchy salad and a scrumptious dessert — a compote of strawberries and cherries mixed with honey.

"Churchill, looking like an elated Buddha, said, 'Elsie, this is absolutely delicious.' But when he tried to light up his cigar, Elsie scolded him in her best Brooklynese: 'OK, the meal is poifect. But, Winnie, you naughty guy, you'll have to go outside to smoke that damn stogie.' "

Hauser, who became the health and beauty guru to Hollywood stars and the jet set at $1,000 an appointment, said that he maintains "your face is what you make it."

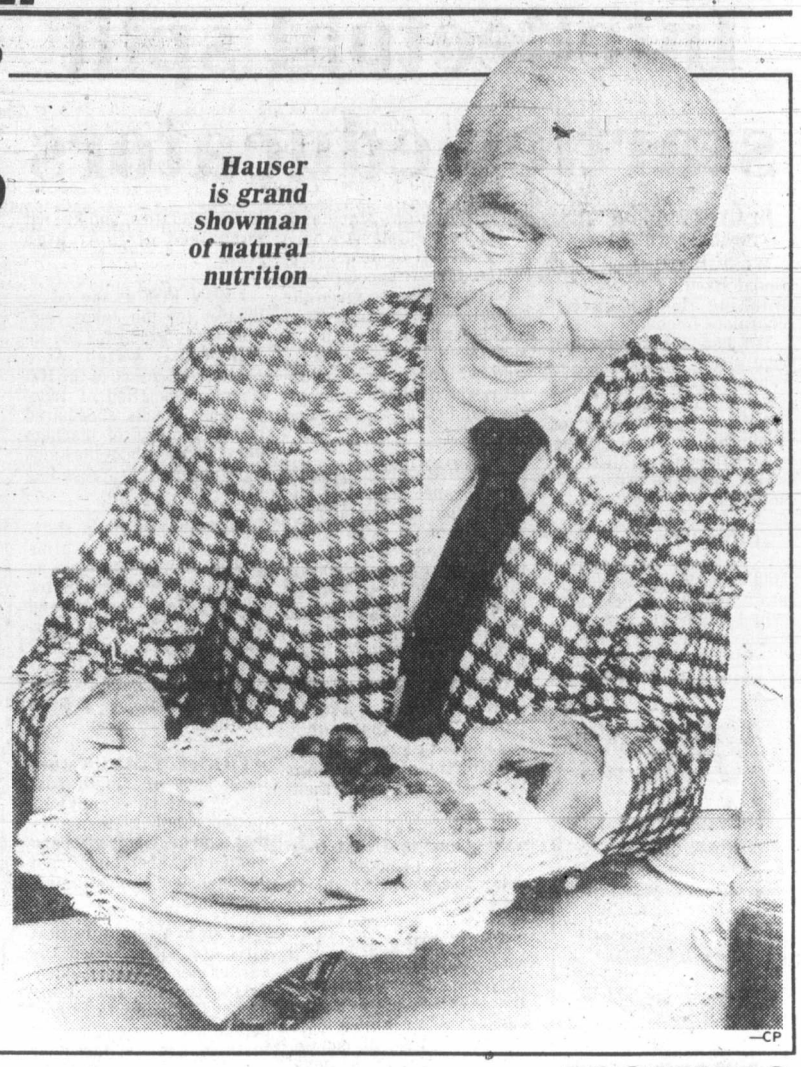

Hauser is grand showman of natural nutrition

—CP

No-name steaks get approval

TORONTO (CP) — No-name steaks are selling well despite criticism from consumer and farmer groups, says David Nicol, president of Loblaws Ltd.

Customers "are voting their approval at the cash registers," he said. "At the end of this week we will have sold half a million no-name steaks."

The Brampton-based group Women Against Rising Prices called for a boycott of no-name steaks this week, saying they are no bargain and cannot match the taste of domestic cuts.

Group member Marie Seckler said a panel of nine women concluded the steaks were too salty, mushy and more expensive than regular sirloin.

"One no-name had so much fat on it one third was wasted," Mrs. Seckler said.

"We got more meat out of the less-expensive sirloin than the no-name."

Peter Hannam, president of the Ontario Federation of Agriculture, said farmers are worried that large sales of no-name beef could hurt the Canadian meat industry because it comes mainly from range-fed Australian and New Zealand cattle.

"We produce Canadian range-fed beef and then export it because the chain stores have not bought it in the past," Hannam said.

Range-fed beef is tough and usually requires tenderizing before cooking.

Charles Gracey, manager of the Canadian Cattlemen's Association, said the association opposes boycotts because it feels consumers should make individual decisions about what to buy. Import quotas are an issue involving producers and the federal government, he added.

Gracey said he found no-name beef "acceptable with a good beef flavor, although it was salty. It's a little tougher than domestic but the taste is good."

MOVING SALE
LIGHTING FIXTURES and SWAGS
sun'dial
388-5335
479 Burnside Rd. E.

Chinese food ideal for fast-paced life

MONTREAL (CP) — Chinese cooking may be one of the world's oldest, finest and most complex cuisines, but it's also ideally suited to today's hurried lifestyle.

That's the view of Susanne Monet, who has made herself expert at a wide variety of Chinese dishes.

She makes many a last-minute Chinese dinner for her five-member family. And she and her husband Amedee, judge of the Quebec Court of Appeals, frequently entertain friends a la Chinoise.

The trick, she says, is advance preparation.

Just as a hostess will cook a casserole in advance to be free for the party, Mrs. Monet chops her way to freedom before the first guest comes in the door.

All ingredients for each dish are ready for last-minute cooking, often with labels on each serving platter. Three or four minutes before guests are summoned to the table, she heats up her wok and starts the first of a series of exotic Chinese recipes.

"Take for example, shrimp in black bean sauce, she says. "I'm with my guests while the casserole simmers ready for the shrimps to boil in one minute.

"The whole dish doesn't take any more time to make than if you were making a sauce for a steak."

Mrs. Monet says: "When a Chinese recipe says 'cook two minutes,' it means two minutes. And if it's undercooked, it's nice.

"And nothing in Chinese cooking is difficult. It's just different from what you've been used to."

She began to get used to this culinary art after a five-session course at the Chen School of Art where Chinese cooking is taught by demonstration.

Mrs. Monet followed up each session with home practice and believes this is why she was able to learn the new cooking technique.

How to chop is the key lesson, she says.

"When you slice the vegetables in a certain way, you always slice the meat in the same way too. When you slice the vegetables in slivers, you slice the meat in slivers. When you cut the vegetables in cubes, you cut the meat in cubes."

The reason for this technique, she says, is that the harmonious appearance of the food is vital in this cuisine.

Here are some of Mrs. Monet's tips to beginner Chinese cooks:

- Read and re-read the recipes and line up all the ingredients. Shop shortly before you cook so foods are fresh
- Reconstitute dried foods like mushrooms and other fungi by soaking in water for two hours. If you can't put your knife through a moistened mushroom then it's no good and should be thrown out.
- Shrimp may be thawed (if frozen), shelled and deveined and put in the refrigerator until needed. But they must be cooked only at the last minute for maximum flavor and texture.

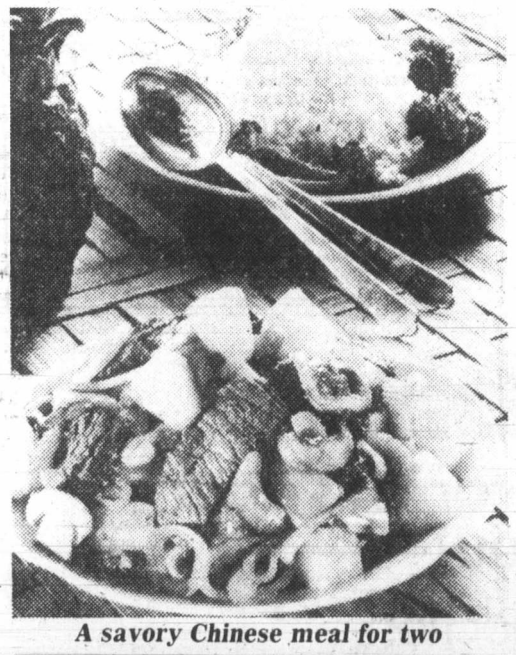

A savory Chinese meal for two

Queen Margaret's School
An Independent School for Girls
DUNCAN, B.C.
Grades 5 to 12
Excellent Academic Standing
Boarding and Day Facilities
Comprehensive Sports Programme
Music, Drama, Art
Excellent Horsemanship Programme
Entries are now being accepted:
Academic and Horsemanship Entrance Scholarship Examinations to be held on June 16, 1979
For further details contact:
The Headmistress
Queen Margaret's School
660 Brownsey Avenue
DUNCAN, B.C.
V9L 1C2
Telephone: 746-4185

AUTOGRAPHING PARTY
SATURDAY, JUNE 2nd.
4:00-6:00 P.M.
JOAN WARD-HARRIS
will autograph her delightful book
"CREATURE COMFORTS"
Ravenshill, 18 kilometers from Victoria, the land and its creatures come vividly alive in this new book
at
IVY'S BOOK SHOP
1507 Wilmot Place
Around the corner from the Oak Bay Theatre
Telephone: 598-2713

OPERATION KNOCKDOWN
We've knocked down prices up to 50% to save you dollars. Come in and see one of the Island's best displays of lighting fixtures.
SAVE 50% — 2 BULB BATHROOM BAR $2.98
6" CEILING FIXTURE 3 styles available $8.48
CAST ALUMINUM PORCH LIGHT $6.98
SAVE 40% — 12" BEDROOM SQUARE $2.39
8" SWEDISH BALL $5.97
4 BULB U-BEND BATHROOM BAR $11.97
SAVE 30% — EXTERIOR COACH LAMP $13.27
4-BULB CHROME COSMETIC BAR $14.66
BATHROOM DOUBLE SWAG $29.37
CASH and CARRY SALE ONLY
IF YOU'RE LOOKING FOR QUALITY SELECTION AND VALUE IN LIGHTING YOU'RE LOOKING FOR ...
lightway
Lighting fixtures and accessories inc.
OPPOSITE WOODWARDS MAYFAIR
695 ALPHA ST. 384-9359
MON.-FRI. 8:30 A.M.-5 P.M.
SATURDAYS 10 A.M.-4 P.M.

JUNE SPECIALS!
WHILE THEY LAST
PRICED TO GO, GO, GO!
SHRUBS Reg. 1.49 NOW 1.29
BOSTON FERNS Large 10" 7.95
OPEN FLATS BEDDING PLANTS While they last 4 DOZ. APPROX. 2.95
BEDDING PLANTS Petunias, Salvia, Marigolds, Impatiens, Fibrous Begonias, Vegetables and many others. 3 packs for 1.35 8 packs for 3.25
PATIO TOMATOES 1 GAL. 89¢ 2 GAL. 1.69
IN-STORE SPECIAL on HOUSE PLANTS
We Still have a Good Selection of SEEDS and HERBS at our everyday low prices
OPEN 9-5 7 days a week
mackintosh greenhouses
1376 Blue Ridge Rd.
OFF HOLLAND

Intellectual split startles educators

By CYNTHIA PARSONS
Colonist-Monitor News Service

WASHINGTON — It didn't sound startling at first, but thinking about it gave it enormous impact.

It was a statistic — 25 per cent of the boys and 12 per cent of the girls. H'mm, half as many girls as boys.

No reason to be concerned about that, unless the statistic refers to something which should be "even" and not "half as many."

JOHNS Hopkins University in Baltimore has been holding a special testing program for the intellectually gifted child. Youngsters in grade 7 who have scored in the highest percentiles on standard achievement tests in Washington, Maryland, Virginia and Delaware have been invited to Johns Hopkins to take a "special" test. They actually are given the Scholastic Aptitude Test (SAT), which generally is not taken before grade 11 and which contains problems which require some understanding of algebra and geometry.

THE JOHNS Hopkins staff for this special project has found that, consistently, 25 per cent of the boys taking the test (and that's about half of the youngsters who do take it), and 12 per cent of the girls score more than 500 points — a phenomenal record, given their grade level in school.

When the boys are told of how well they did in "higher" mathematics they say how little surprised they are, citing the fact that "someone" has given them math puzzles, "someone" had done math problems with them, and that they often have browsed in an older sister's or brother's math book.

WHEN THE girls are told what they have achieved, they appear "surprised," and say such things as: "I didn't know I could do those things." A few, of course, like a majority of the boys, cite all the help they have received over the years from older children and adults pursuing skills and concepts in mathematics, and are not surprised at their high score.

LYNN FOX is the co-ordinator for the Johns Hopkins study group for the intellectually gifted. At a recent conference of the National Association of Independent Schools, she shared with a roomful of teachers her concerns about the kinds of attitudes still surrounding girls.

She clearly feels that, given 100 boys and girls evenly divided, 25 girls as well as 25 boys should grow up as "gifted," in math, and not 25 boys and only 12 girls. Particularly, she said, since the earlier screening test of grade school achievement has them matched 50-50 in abilities.

THERE'S MUCH talk these says of "math anxiety," that is, of anxious thoughts about mathematics that tend to cripple girls and women and keep them from distinguished careers in this very important field.

Evidence abounds that girls are not expected (by earlier men or women teachers) to have the same ability as boys to compute or conceptualize — particularly in mathematics and the other sciences that require a solid understanding of math. This low expectation amounts to a solid enough "wall" to keep, if the Johns Hopkins statistics are typical, as many as half the girls in grade school from achieving what they are intellectually capable of.

ONCE IN the Johns Hopkins study group, both the boys and the girls are given all sorts of help — from work in the skills and concepts of mathematics to appreciating their own worth.

Some of these youngsters gallop through the high school math programs and take college-level courses in special programs long before getting their high school diplomas.

BUT LYNN Fox wondered aloud about those girls who didn't get high enough grades on the SAT to get strong counselling, teaching and support.

Discussions with several of the other teachers at the session produced a similar concern from both women and men teachers.

It is startling, they all agreed, that only half the girls were prepared to perform up to the level of their ability, and even more startling to think that those who did doubted their own abilities.

The solution? More public awarness of the problem, better teaching and counselling in the schools, greater opportunities for girls to be with intellectually stimulating and high-achieving adults.

For these goals, there was much agreement.

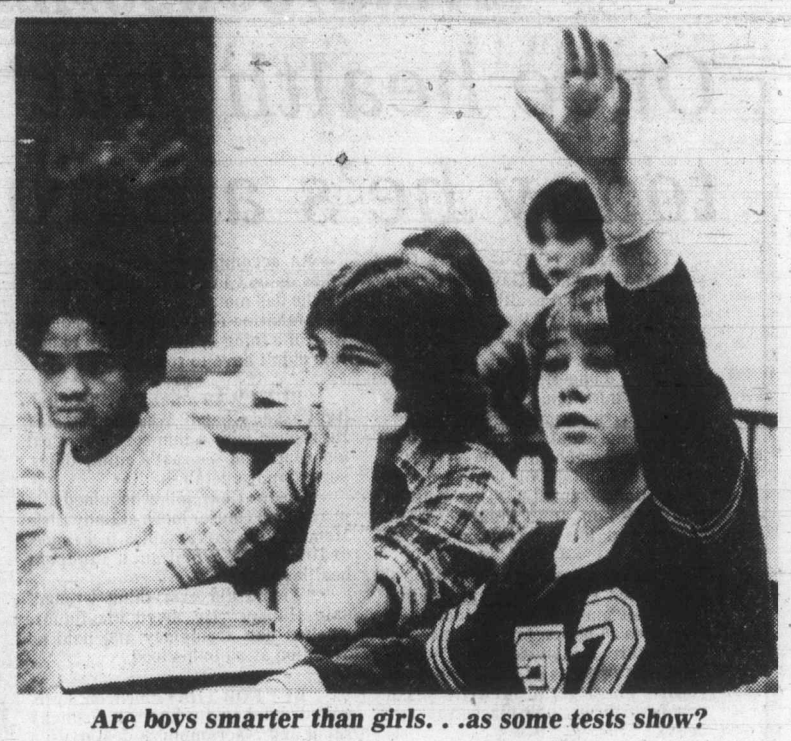

Are boys smarter than girls. . .as some tests show?

Blood antibody test for cancer?

NEW YORK (AP) — An antibody that shows up in the blood of most cancer patients appears to provide a sensitive test for the disease, a Boston neurologist said recently.

Dr. Samuel Bogoch said a test for the antibody apparently detected developing cancer in seven persons who had no other signs of the disease.

Bogoch, of the Boston University School of Medicine, said in a report to the American Academy of Neurology meeting in Chicago that the cancer antibody was present in blood samples of almost 90 per cent of all cancer patients in a recent study.

He said that the antibody blood test should be useful for diagnosing cancer in persons who appear sick but whose disease is not known.

There now is no blood test for all forms of cancer, although such tests exist for specific cancers such as cancer of the colon.

Many researchers are seeking such a test, both for diagnostic reasons and for potential use in mass screening of healthy persons. One person in four comes down with cancer at some time in his life.

Bogoch said studies to date have not been large enough to show whether his antibody test could be used for screening.

He and his colleagues recently finished a study in which they tested for presence of the cancer antibody in blood samples from seven hospitals. The testers did not know which patients the samples came from.

The antibody test correctly identified cancer in 92 per cent of 80 patients with brain cancer and in 86 per cent of 82 patients with other assorted kinds of cancer, he said.

Bogoch said the test falsely detected cancer in 16 of 128 controls. But seven of the 16 later developed cancer, suggesting that the test was right in the first place.

Cuba shows independence

BONN (AP) — Cuban Foreign Minister Isidoro Malmierca arrived in Bonn Friday for three days of talks with government officials. The visit is the first to West Germany by a Cuban foreign minister since the revolution in Cuba in 1959.

Wonda
CAR CENTRE
YATES AT QUADRA

'79 HONDA CIVIC 2-DOOR
$4195
PLUS freight and dealer prep.
Excellent Trade-In Allowances
6-2

LAMP SHADES
Repaired or Made To Order
THE VICTORIA LAMPSHADE SHOP
493-B Burnside Rd. E. 383-1544

SAVE ON DANISH TEAK FURNITURE
ego interiors
1028 FORT ST.

DRAPERY WORLD
PAMELA
At Drapery World Interiors will help you add personal touches to your home.
- Custom made draperies
- Fashion and decorative cushions
- Original Paintings
- Local pottery
- Macrame
- Stained glass
- Bedspreads
- Ceramics

DRAPERY WORLD INTERIORS
2517 Estevan Ave. 595-3011
(In the Shopping Centre) 6-2

The Natural Protein Perm Specialists of Victoria
Choose from a wide selection of protein perms, featuring the best mixture for all types of hair. Qualified staff of 8 professionals to serve you at each location.

THE WITCH'S HUT
728 View 388-7368
Midtown Mall
THE HAIR SOCIETY
1712 Douglas
385-4625

Ruffles & Lace
Been everywhere?
Try us!
We have a complete line for brides, bridesmaids and mothers.
Evening hours by appointment.
712 GOLDSTREAM 478-2552
Closed Mondays

Your Good Health

Dear Dr. Ruble: I'm 66. A couple of years ago I got rheumotoid arthritis in my joints. My doctor prescribed Indocin. It relieved my discomfort, and I have my blood checked periodically for thinning. Is aspirin as effective as Indocin? How much aspirin is equal to a 25-milligram Indocin tablet? What is the name of the drug or drugs that make up Indocin? — **S.A.H.**

What you're really asking is why take a drug many times more expensive than aspirin if the effect is the same? Medicine and economics don't mix very well, but here goes.

The drug you name (indomethacin) is one member of a new "family" of medicines for control of arthritis inflammation. Since no drug cures this condition, the question is which drug controls it better for you with the least side effects, the lowest dosage and least cost. If cost was the only factor, the answer would be easy. An aspirin tablet costs a few cents, with the average dose for control about 12 a day. A 25-milligram indomethacin tablet may cost 20 cents and you may need several a day.

Unfortunately, it's not that simple. These new anti-inflammation drugs were developed to provide an alternative to aspirin for people who could not use it. Many cannot tolerate continued high dosages of aspirin. It may cause problems in some, not in others, or the side effects may be less severe from one of the newer drugs than from aspirin.

Don't switch from your present drug to aspirin without consulting your doctor, because the side effects (ringing in the ears, upset stomach, etc.) may be different depending on which is used. If you think you can fare as well with the relatively inexpensive aspirin, you can ask your doctor to let you try.

Dear Dr. Ruble: I was reading in a magazine about how a movie star had his hearing restored by a surgeon who made a new stapes bone for his ear. I am practically deaf without my hearing aid. I am 51 and interested in this new technique. Could you tell me the name of the surgeon who did this? — **Mrs. P.L.**

Nothing new about this. The surgery has been done successfully for many years. Any ear specialist can inform you about this and tell you whether improvement would be possible. It might since you tell me you have success hearing with a hearing aid. That indicates conduction deafness rather than nerve deafness.

Let me explain briefly. When sound waves enter the ear they cause the ear drum to vibrate. The stapes (STAY-peez) is a bone on the inner surface of the drum. When the drum vibrates so does the stapes. These vibrations travel through the ear fluid and are picked up by special nerve endings. You hear this way. No vibration, no sound.

So long as there is no nerve disorder or eardrum defect the surgery to construct a new stapes bone is quite successful. There are many other reasons for conductive hearing loss, involving other structures. So not all deafness can be helped by the surgery, even if there is no nerve damage in the ear. The most common cause of conductive hearing loss is otosclerosis, a kind of thickening of this hearing mechanism. This may be helped by the surgery.

Dear Dr. Ruble: Is it harmful to use straight undiluted formaldehyde on fingernails? Many women at my office are using it. It does make my nails hard and prevents splitting. But I have noticed white spots appearing on my nails. — **E.K.**

I wouldn't advise it. This chemical compound is a potent irritant. It may be found in very minute and harmless amounts in some commercial nail hardeners. But in its pure state it is very likely to cause skin irritation and discolor nails, even cause you to lose one. It may take months for the nails to recover. The white spots indicate damage to the nail bed (matrix). You can be an office hero by passing on this information.

Feed your Lawn the Best!
CIL
GOLFGREEN LAWN FOOD
18 - 6 - 9
Recommended by
BERNARD MOORE
Available at better Garden Centre Outlets
- Cedar Hill Nursery
- Clark & Cordick Ltd.
- Marigold Nursery
- Country Gardens (Seoke)

Distributed by
GREENLEAF GARDEN SUPPLIES
VICTORIA, B.C. 384-0578

PROTEIN PERMS (1979)
Especially for fine, difficult Hair. These New Perms have delighted our clients and are presently on a special. They do not contain ammonia and are especially valuable for fragile or fine hair. No charge for hair cutting with perms.
Five Operators 383-6015
Working Proprietor, Len Andrews of London, England
ANNAS TAYLOR BEAUTY SALON
1004 BROAD STREET (By Eaton's Car Park)

DR. RONALD G. SMITH
wishes to announce that he has assumed the Dental Practice of
DRs. PRINGLE and SCOTT
at
372 CORONATION AVE., DUNCAN, B.C.
Appointment by Telephone: 748-0301
DR. R. RUZICKA, Certified Specialist in Children's Dentistry, will continue his association in this practice.

Bulletin Board

All members of the Army, Navy and Air Force Veterans are requested to be present at 2 p.m. today in the clubroom, 1001 Wharf, to welcome and honor comrades from the Memorial Pavilion and Gorge Road hospitals.

CONVENTION

Figure Skating Coaches of Canada national convention today through Wednesday at the Empress Hotel. Convention theme is *Arts and Science Developments in Figure Skating*. Dance workshops, panel discussions and special guest lecturers featured and many social events. For information phone 477-8832.

MEETING

South Vancouver Island Regional Committee, Outdoor Recreation Council of B.C., annual meeting at 2:30 p.m. today at Goldstream picnic grounds. All outdoor users invited.

MESSAGE

Infinite Way Message recorded on tapes by Joel S. Goldsmith during classes at 10:45 a.m. Sunday and 7:15 p.m. Tuesday in Sussex Hotel, Room 220. Tape group leader is Helen Campbell, phone 592-3991.

FIELD DAY

St. John Ambulance cadets annual field day with competitions from 9 a.m. Sunday at Dunbar Community Centre, Dunbar and 32nd, Vancouver.

OPEN HOUSE

Camp Columbia on Thetis Island will hold an open house from 1-4 p.m. Sunday. Ferries leave Chemainus at 12:10 p.m. and 1:30 p.m. For information phone the registrar, 477-8364.

NEW HORIZONS

Fairfield Activity Centre (New Horizons), 1330 Fairfield Road, will be open for drop-ins from 10 a.m. to 4 p.m. daily in June. Day trip reservations now being taken. A few vacancies left for *Lady Rose* and Long Beach four-day tour Aug. 7-10. For reservations phone 384-6542.

Sotheby seeking jewelry to auction.

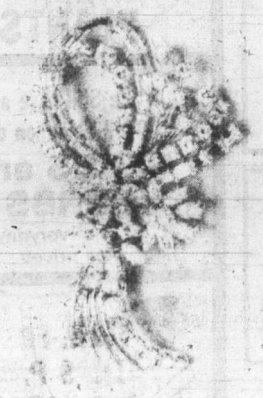

Diamond pendant brooch, sold June 12 1978 for $4,250.

Would you like to discover the real value of your fine jewelry? Are you curious about what it might bring at auction? Now you'll have the chance to find out because the Sotheby Parke Bernet jewelry expert is coming to Vancouver.

For over two centuries, our firm has helped people liquidate their jewelry and decorative works of art, fine art, and antiques. Our marketplace is worldwide, affording your possessions, whether a single item or an entire collection, maximum exposure that can result in the highest possible prices at auction.

Call Mr. Langmann, (604) 736-3212, for an appointment for a free estimate.

You may have hidden treasures in your home right now. We'd like to see them.

Sotheby Parke Bernet
Auctioneers and appraisers of fine art since 1744
7660 Beverly Blvd., Los Angeles, California 90036

Mr. Rene Atlass will be at our offices at 2117 Granville St., June 6, 7 and 8.

Joan Ward-Harris
will personally autograph her new book

"CREATURE COMFORTS"
$12.95
SATURDAY JUNE 2nd 10:30
If unable to attend, phone ahead for your autographed copy.
BOLEN BOOKS
Hillside Shopping Centre 595-4232
6-2

Rabbit.
The only car in its class to give you:
- fuel injection,
- four wheel independent suspension, and
- front wheel drive.

Therefore, it's the only car in its class.
Don't settle for less.
DOUGLAS VOLKSWAGEN LTD.
SALES — LEASE — PARTS — SERVICE
3329 DOUGLAS ST. 388-5466
Dealer Licence Number 5100
6-1

Piecemeal decorating spotlights disappointment

NEW YORK (AP) — Decorating a house or apartment is a lot like planning a trip — if you do it right.

"When you plan a trip you don't begin by listing the restaurants you want to try — you begin by planning where you want to go and how much it will cost to get there," says architect designer E. Lee Kennedy.

But too often, he says, the do-it-yourself decorator begins in the middle and doesn't like where he ends.

"HE'LL begin by spotting a terrific fabric and he'll take it home. Then he'll see a great-looking chair and buy it. That's piecemeal decorating and in the end it usually produces disappointing results."

In fact, Kennedy says, piecemeal decorating often stops short of real decorating because you've spent all you can afford and your rooms still aren't finished.

Kennedy recently taught a course on budget decorating at the Parsons School of Design in New York. And while his course was aimed at apartment dwellers, his advice can help anyone who wants to achieve a pleasing decor on a limited budget.

FOR THE do-it-yourself decorator, Kennedy recommends "planning the overall direction you want to go — the general style and feel and mood you want to achieve in each room."

Then, sit down and decide just how much money you can afford to spend on your decorating project.

The next step is to decide how to budget your money to achieve the results you want.

"FOR ANYONE on a limited budget, the trick is to put the money where it shows, and skimp where it doesn't show."

If you are decorating an entire house or apartment, Kennedy says to avoid spending money in the kitchen and bathroom.

"Both these rooms can eat up a budget, and you will have very little to show for your investment," he warns. "Tile, for example, is very expensive, and kitchen cabinets can cost anywhere from $1,000 to $5,000."

Improvements to these rooms can come later with the replenishing of the decorating coffers.

IN A LIVING room, den or bedroom, watch the walls, windows and lighting, Kennedy says. All of these can make important contributions to the look and feel of a room, and they can be spruced up inexpensively.

"Paint is one of the most cost-effective ways to decorate. Anyone can paint a room, and a paint job gives any room a new, fresh look instantly."

WINDOWS, he says, are important because they give a room a finished look. Allow money for bamboo blinds, sheer curtains or some patterned fabric you can hem and use as curtains.

Because lighting fixtures can help set the tone of a room, Kennedy recommends replacing old, ugly fixtures with any of the new, inexpensive styles now available.

Furniture is the big budget decorating item, and Kennedy suggests investing most of your money in a few good, expensive pieces.

"IF YOU spread your furniture money equally among all pieces," he explains, "you wind up with a bargain-basement look."

He advises buying a good sofa and rug, or a fine coffee table and chairs, and mix these with some inexpensive pieces.

"That way, you're spending your money where it shows, and creating a room that will have some style and elegance."

NASHVILLE, B.C.
The Big Cabaret
Featuring
HOMEBREW
Fri. and Sat.
9 p.m.-2 a.m.
ERNIE FULLERTON
For Your Dining Pleasure 7-9
2915 DOUGLAS ST. INGRAHAM HOTEL 385-6731
5-19

WEEKEND SPECIAL
FRIDAY, SATURDAY NIGHTS
SCHNITZEL CORDON BLEU WITH PEROGIES ..... $6.95 Per person
INCLUDES OUR GREAT SALAD BAR OR HUNGARIAN GOULASH SOUP AND FRENCH BREAD
Tokay HUNGARIAN RESTAURANT
1122 YATES ST.
383-4732
Villa
AMPLE FREE PARKING
OPEN MON. TO SAT.

OPEN 7 DAYS A WEEK
Great Fun for All the Family
Mini Golf ★ Go Karts ★ Giant Slide
Fun City
New Super Go Karts ★ Moonwalk ★ Games Arcade
Snack Bar—Hot Dogs—Popcorn
OPEN SAT., SUN., 10 A.M. to 9 P.M.
OPEN WEEKDAYS 2 p.m. to 9 p.m.
There's Something for Everyone to Enjoy!
Pat Bay Highway 17 at Vanalman 6-3

WHY NOT TRY THE NEWEST "MEATMARKET" RESTAURANT IN
JAMES BAY
You'll Love Our Varied Menu
● Steaks
● Burgers
● Omelettes
● Rack of Lamb
Plus Much, Much More.
● LICENSED PREMISES
THE MEATMARKET
HOURS
MON.-SAT. 11:30-9:00
SUN. 5:00-8:00 P.M.
FRI. NIGHTS TILL 10:00 P.M.
385-4424
JAMES BAY SQUARE, SIMCOE AND MENZIES 6-2

ARTISTS GROUP XIV
BOAS
CORNEILLE
FARQUHAR
FLICK
HARPER
INGHAM
LARSON
LUCHINSKY
MILLER
POTTER
RATCLIFFE
ROGERS
SNIDER
SWANNEL
JUNE 3 to 30
meet the artists at the opening — Sunday, June 3rd at 1:00 p.m.
MAPLES GALLERY
Wed.-Sat. 9:30-6:00 Sunday 11:00-6:00
Corner of Keatings Cross Road and West Saanich Road
"on the way to Butchart Gardens"
Brentwood

The Waddling Dog Inn
THIS WEEK'S SPECIAL
FROG LEG PROVENCALE
CHEF SALAD
SOLE EGYPTIENNE
served with fried egg sandwich and wine sauce
PARISIENNE POTATOES
FRESH VEGETABLE
RHUBARB PIE
COFFEE
$10.95
652-1146
AMERICAN EXPRESS, MASTERCHARGE, CHARGEX
PATRICIA BAY HWY. at Mt. Newton X. Saanichton 6-4

KING CRAB NIGHT
EVERY FRIDAY and SATURDAY
ANYONE KNOW THE WORD FOR FRIEND IN CRAB TALK
$8.95 BIG JUICY CRAB LEGS SERVED WITH RICE, VEG. GARLIC BUN & HOT DRAWN BUTTER
IVANHOES
1314 GOVERNMENT ST.
CALL 383-0913 For reservations

Deep Cove Chalet
OPEN FOR LUNCH and DINNER
656-3541 11190 Chalet, Sidney
5 Mins. from Swartz Bay & Airport
RESERVATIONS APPRECIATED 4-20

CHEZ PIERRE RESTAURANT
French Cuisine at its Finest
In The Heart of Old Town
512 Yates St. (at Wharf St.)
OPEN FOR DINNER
Tuesday to Saturday from 6 p.m.
388-7711
Reservations Suggested
(Free parking adjacent to the building)

TEA PARTY
JUNE 2nd and 3rd
Fun For All By Jove! On Land, Sea, And Air. TEA TOO!
WILLOWS BEACH
WORLD'S LARGEST TEA PARTY
Co-ordinated by the Oak Bay Board of Trade
THE OAK BAY TEA PARTY PARADE LEAVES WINDSOR PARK AT 10:00 A.M. AND PROCEEDS TO WILLOWS BEACH.
SATURDAY, JUNE 2
WILLOWS BEACH
1:00 p.m. Tea Pouring Ceremony
1:15 p.m. Oak Bay Scarlet Band (105 members)
1:30 p.m. Ladies Nail Driving Contest
1:45 p.m. Katherine Costain Dancers (Highland)
2:15 p.m. Skydivers drop in for tea
2:20 p.m. Dog Obedience show
2:40 p.m. The Aloha Tahitian Dancers
3:00 p.m. Pizza Pieman, Pizza eating contest
3:30 p.m. Perfect Wave Skateboard Team demonstration
4:00 p.m. Childrens sports (11 and under) Pre-school dash, sack race, wheelbarrow race, 3-legged race.
5:00 p.m. Skydiver Finale
THE WAGNER SHOWS MIDWAY
lots of kiddie rides
"SANDON" the Lion greets the children
FAMOUS "TEA PARTY" BARON OF BEEF
Available All Day on the Beach
ONLY $1.25
PANCAKE BREAKFAST
Saturday and Sunday 7:00-9:00 a.m. Golden Pancakes, Syrup and Sausages. Have breakfast on the beach.
KIWANIS REFRESHMENT PAVILION OPEN
VICTORIA SKYDIVING BOTH DAYS
ERNIE HACKETT at the HAMMOND ORGAN
SUNDAY, JUNE 3
WATERFRONT ACTIVITIES
1:00 p.m. to 5:30 p.m.
1:00 p.m. U.S. Coastguard Jet Helicopter arrives
Power Squadron Sailpast & Anchor
1:15 p.m. Juan Air Formation Flypast
1:20 p.m. Al Scott and his Parasail with guest
1:45 a.m. Bathtub Races Start
Radio Control Modellers (Aircraft)
2:10 p.m. Air West Flypast
2:15 p.m. Skydivers drop in
Ms. Oak Bay Tea Bag Competition
2:30 p.m. Bathtub Race ends
2:45 p.m. Outhouse Racing, Cowichan Outhouse Racing Society
3:30 p.m. Victoria Motorcycle Club
3:25 p.m. Air West Flypast
4:00 p.m. Zodiac Water Football Finals
4:30 p.m. Air West Flypast
4:35 p.m. Trophy presentations
Al Scott and his Parasail
4:50 p.m. Skydiving Finale
5:30 p.m. U.S. Coastguard Helicopter departs
NOTE: Cougar Air are available for flights between 12:00 noon and 5:00 p.m. Saturday and Sunday. Victoria C.B. Radio Club in Attendance for Parking and Crowd Control.

FURNISHINGS, DECORATING ACCESSORIES AND EXOTIC GIFTWARE FROM THE FAR EAST IN THE RICH ATMOSPHERE OF A HERITAGE HOME . . .
Sterling McBean
595-4827
1402 STADACONA AVENUE CORNER OF FORT and STADACONA
HOURS: TUESDAY TO SATURDAY 10:00 a.m. to 6:00 p.m. 6-2

Kelly's Stereo Marts PRESENTS . . .
"A LITTLE BIT MORE" . . .
dr. hook
. . . From DR. HOOK
ONLY 2.99
. . . and . . .
"PAIN & PLEASURE" by Dr. Hook
ONLY 4.79
OFFER EXPIRES TUESDAY, JUNE 5th
Kelly's Stereo Marts
MON.-FRI. 'TIL 9 P.M.
728 YATES
388-5502
6-2

It's birthday 75 for 'Tarzan' Johnny Weissmuller

HOLLYWOOD (AP) — He is kept "somewhat sedated" and has occasional memory lapses, but Johnny Weissmuller, the movie star most often identified as Tarzan, will have a lot to celebrate today when he marks his 75th birthday.

Weissmuller is still savoring his recent victory in avoiding commitment to a mental health facility, and a granddaughter is graduating from high school today at age 16.

His daughter, Lisa Weissmuller, said Friday that the former Olympic swimming champion will have a cake and a party with his family Sunday at the Motion Picture and Television Country House and Hospital in Woodland Hills, Calif. He has been in hospital for more than 18 months for treatment of the effects of a series of strokes.

Entertainment Guide

THE BUTCHART GARDENS — 75th Anniversary — Open every day of the year — Gates now open 9 a.m. to 10 p.m.

ROMANTIC NIGHT ILLUMINATION — Every evening, the entire 35 acres, the Ross Fountains — transformed into a fairyland at dusk.

THE BUTCHART GARDENS ENTERTAINMENT — Every evening "The Butchart Gardeners" provide musical fun for adults and children 7:00 p.m. to 9:00 p.m. followed by Walt Disney Cartoons.

THE BUTCHART GARDENS RESTAURANTS — The Butchart Dining Room 10 a.m. to 5 p.m. . . . The Greenhouse Restaurant 11 a.m. to 7 p.m. . . . Coffee Bar always open.

THE BUTCHART GARDENS SEED/GIFT SHOP — Choose seeds of your favorite flowers specially packaged in the Gardens.

35 ACRES OF GARDENS — An invigorating stroll through these majestically beautiful gardens followed by tea or a fine meal in one of our restaurants combines for a fine Spring outing.

FOR FURTHER INFORMATION — Phone 652-2222.

STRATHCONA HOTEL — British Columbia's largest night-life centre, 919 Douglas St., 383-7137. Featuring "THE OLD FORGE" Nightclub with live music of "THE BROTHERS FORBES AND FRIENDS." 3 Discotheques — "THE STING," "THE CUCKOO'S NEST" and "IVY'S" and a unique lounge called "BIG BAD JOHN'S" featuring Hillbilly atmosphere. Luncheon served daily in "THE STING" and lunch and dinner served in the "CUCKOO'S NEST."

CENTURY INN — ENTERTAINMENT PLUS!! "FORTY THIEVES DISCOTHEQUE" — Officially rated the Island's No. 1 Disco — Victoria's only total dance experience in an Uptown Cabaret atmosphere — Best Sound, Best Light & Fog Show, 3 rooms, free attendant parking. "OUR PUB" presents the best exotic dancing in town daily noon to 6 followed by Disco Dancing 'til midnight. Century Inn, Pandora at Government on Centennial Square, 383-1151.

STEWARTS — Presents dining with Louise Rose, lunch with George Essihos in Market Sq., 388-7021.

OLD COUNTRY TEA GARDEN — "THE GAZEBO" — 5460 Old West Saanich Rd., specializing in English Scones and Devonshire Cream, Home-Style Pies. Light lunches also served. Enjoy a pleasant afternoon in a country garden setting. Open 11:30 a.m.-5:00 p.m. (Closed Mondays)

RED LION INN — Victoria's total entertainment centre . . . going Hollywood. Victoria's only Dinner Theatre — 5:30 to 7 p.m. tonight.

STUDIO '66' — Dine and Dance to your favourite Stars . . . a sound and light extravaganza.

TONY ENG Magician tonight.

ALLIST PRODUCTIONS LTD.

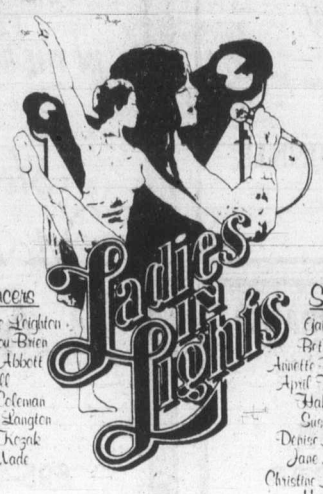

Dancers: Catherine Leighton, Mary Lou Brien, Wendy Abbott, Lisa Bell, Jackie Coleman, Victoria Langton, Shirley Kozak, Belia Wade

Singers: Gail Brown, Betty Chaba, Annette Duchamie, April Fullerton, Hable Green, Susan Jackes, Denise McCann, Jane Mortifee, Christine Needham, Mary Savage, Sheri Ulrich, Leona Uchin

JUNE 2
COWICHAN COMMUNITY THEATRE
Tickets $7 available at box office

JUNE 3
McPHERSON PLAYHOUSE
Tickets available at McPherson box office
Hillside Mall Richards Records & McMusic. Colwood
Ticket prices $7 & $8. Time 8 p.m.

PRODUCED BY CBO AND THE PRODUCER COMPANY

THE GREATER VICTORIA FESTIVAL SOCIETY
proudly presents an
EXCLUSIVE CANADIAN APPEARANCE

THE KOTO PLAYERS
OF OSAKA, JAPAN
one performance only
FRIDAY, JUNE 8th — 8 P.M.
McPherson Playhouse
Tickets available at McPherson Box Office, Hatley Park Brandy Wine, Hillside Mall
Produced by Paul Mascioli for
Prestige Entertainment Agencies Ltd.

LAST 6 DAYS
Best Actress Jane Fonda Best Actor Jon Voight
in "Coming Home"
NIGHTLY AT 7 & 9:15
WARNING: Occasional sex, some coarse language (B.C. Director)
QUADRA Quadra at Hillside 382-3370
EAST INDIAN SHOW FOR SUN., JUNE 3 AT 3 P.M.
G. P. Sippy, the creator of 'Seeta Aur Geeta' and 'Sholay' now gives you MATURE "TRISHNA" Color with English Subtitles
STARRING: Raakhee, Sanjeev Kumar, Shashi Kapoor and Bindu

*RECONSTRUCTED VERSION
Nudity and Sex Throughout (B.C. Director).
AT 7:15 and 9 P.M.
ADULT SPOOF ON FAIRY TALES
towne cinema
AIR CONDITIONED
382-5922
808 DOUGLAS/IN NOOTKA COURT MALL

DANCING SATURDAYS
BIG BAND
SOUND of George Kraeling's Orch. Dancing in the spacious Seaview Room (the Island's finest maple floor). Instrumentalist 8:45-9:30; Dancing 9:30-1:30 a.m. $8 a cpl. Table res. 658-5224.
McMorran's
60 Yrs. May '79

AMSTERDAM
COFFEE SHOP & BAKERY
CORNER QUADRA & VIEW

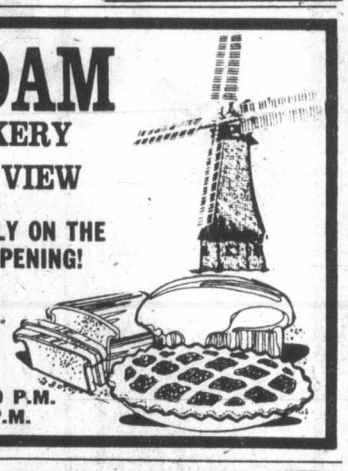

PRICES REDUCED TEMPORARILY ON THE OCCASION OF OUR GRAND OPENING!
ALMOND BREAD 4 for 1.00
SATURDAY, JUNE 2, SPECIAL
WEEKDAYS — OPEN 9 A.M. to 5:30 P.M.
SUNDAY — OPEN 11 A.M. to 5 P.M.

WORLD FAMOUS RESTAURANTS INTERNATIONAL Award Member

Felice's DINING LOUNGE
ON THE WATERFRONT, WITH VICTORIA'S MOST SPECTACULAR VIEW OF THE INNER HARBOUR
FELICE'S PRESENTS A RARE TREAT!
"MEMBER OF: WORLD FAMOUS ITALIAN CUISINE"
RESERVATIONS RECOMMENDED
385-4497
ROAST PHEASANT In White Wine and Grapes, served En Flambe at your table, Soup or Salad, Potato, Fresh Vegetables, Garlic Bread, Baked Alaska Flambe, Beverage.
FOR TWO $24.95
STEAK 'N QUAIL Quail in Black Cherries, Port Wine and Brandy, Soup or Salad, Garlic Bread, Fresh Vegetables, Potato, Beverage.
PER PERSON ..$11.75
REGULAR MENU AVAILABLE .....FROM $5.95
1218 WHARF STREET AT THE FOOT OF YATES
OPEN DAILY FROM 5:30 P.M.
EXTRA PARKING AVAILABLE ON THE WATERFRONT
5-31

George's Bavarian

SATURDAY SUNDAY BRUNCH $4.95
HOT AND COLD BUFFET
OPEN FROM 10 A.M. to 2:30 P.M.—RESERVE NOW—383-7121
DINE & DANCE 5 p.m. to 11 p.m. DAILY EXCEPT SUNDAY
Ample Free Parking
Reservations for dinner are available
1021 Pandora Ave. 383-7121
master charge CHARGEX VISA
2ND ENTRANCE TO OUR PARKING LOT OFF JOHNSON STREET
5-20

A triumphant blend of live action and Disney animation

Children $1.50
WALT DISNEY PRODUCTIONS'
Bedknobs and Broomsticks
Starring Angela LANSBURY and David TOMLINSON
Roddy McDOWALL Sam JAFFE John ERICSON
GENERAL
TECHNICOLOR
CAPITOL 805 YATES ST. 384 6811
Sat. and Sun. at 1:30, 3:20, 5:10, 7:00 and 9:00
Weekdays at 7:00 and 9:00 only

THE TARGET The world's richest man.
THE DEAL Bring him back alive.
THE PRIZE A million in cash.
They'll Blast...Bulldoze...or Blow-up anyone who stands in their way.
SOPHIA LOREN · JAMES COBURN
O.J. SIMPSON
FIREPOWER
...when crime and passion mix!
SIR LEW GRADE Presents
SOPHIA LOREN · JAMES COBURN · O.J. SIMPSON
In a MICHAEL WINNER film "FIREPOWER"
Co-starring ELI WALLACH · ANTHONY FRANCIOSA
GEORGE GRIZZARD and VINCENT GARDENIA
Music by GATO BARBIERI · Screenplay by GERALD WILSON
Story by BILL KERBY and MICHAEL WINNER
Produced and Directed by MICHAEL WINNER
WARNING: Some violent scenes (B.C. Director)
Showtimes Sat.-Sun. at 1:30, 3:25, 5:20, 7:15, 9:15
CORONET 836 YATES ST. 383 6414

FAMOUS PLAYERS THEATRES

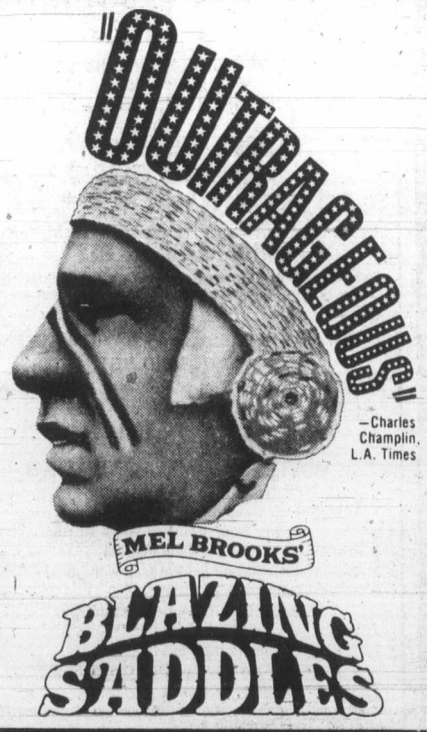

—Charles Champlin, L.A. Times
MEL BROOKS'
BLAZING SADDLES
HELD OVER 2nd WEEK
THE FUNNIEST MOVIE EVER MADE
MATURE
WARNING: Parents: Comedy with some coarse language (B.C. Director)
ROYAL 805 BROUGHTON 383 9711
ROYAL Sun. at 1:30, 3:20, 5:15, 7:00, 9:05
TILLICUM DR-IN TILLICUM & BURNSIDE 382 7531
EXTRA-DRIVE IN ONLY- "STEELYARD BLUES" Gates 8:30-Show Dusk

FROM COAST TO COAST, CRITICS AND AUDIENCES APPLAUD "A LITTLE ROMANCE."

"Everyone, young and old, should put A LITTLE ROMANCE in their lives... It's the movie to see this spring." — RONA BARRETT, ABC TV
"...truly romantic... one of the year's happiest and most endearing films." — GENE SHALIT, NBC TV
"...delivers the romantic frissons that many star-studded, would-be blockbusters of the heart lumber in vain to achieve." — DAVID ANSEN, NEWSWEEK
"'A LITTLE ROMANCE' is extraordinary." — REX REED, VOGUE
A Little Romance
WARNING: Some coarse language (B.C. Director)
A GEORGE ROY HILL FILM "A LITTLE ROMANCE"
LAURENCE OLIVIER
ARTHUR HILL · SALLY KELLERMAN · DIANE LANE · THELONIOUS BERNARD
Produced by YVES ROUSSET-ROUARD · Directed by ROBERT L. CRAWFORD · Screenplay by PATRICK KELLEY
Screenplay by ALLAN BURNS · Directed by GEORGE ROY HILL · Original Music by GEORGES DELERUE
Based on the novel "L-MC, MON AMOUR" by PATRICK CAUVIN · Produced by LES EDITIONS BLANC CLAUDE LATTES
OAK BAY 2184 OAK BAY AVE. 598 2213
Showing nightly 7:00, 9:05 p.m.
Golden Age $1.00
Mat. today only at 2:00 p.m.

Film-maker Kadar dies in Hollywood

HOLLYWOOD (AP) — Hungarian-born film director Jan Kadar, who won the Academy Award for best foreign film in 1966 for *The Shop On Main Street*, died Friday in Cedars Sinai Hospital after a brief illness. He was 61.

Kadar fled from Czechoslovakia after the 1968 Warsaw pact invasion. He had taken up residence there after serving five years in a military labor camp in Hungary during the Second World War.

Kadar had been artist-in-residence at the Centre for Advanced Film Studies at the American Film Institute for the last four years. His most recent work was the forthcoming *Freedom Road*, starring Muhammad Ali, said Jim Powers, an institute official.

In addition to winning the Academy Award, Kadar won the Golden Globe Award for best foreign film in 1975 for *Lies My Father Told Me*.

For fabulous food, it's the Villa Roma — Tito

Tito Hoogland and his people at Frisia Construction should know. After a fine job of renovation by Frisia, the staff visited the new Villa Roma, at Douglas and Burnside. Enthusiastic response — great pizzas (you can sink your teeth into them) and very succulent steaks. Go for lunch or dinner Say "Tito sent me".

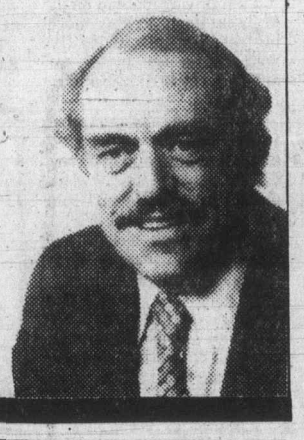

Frisia gets it done.

FRISIA CONSTRUCTION,
35 Cadillac Ave., Victoria 388-4645
Member: HUDAC, VIBEX

We have a New Image

Intimate dining in lush surroundings, plus a New Menu — A Winning Combination put together under the New Management.

Lobster ala Liberto's
Whole Nova Scotia Lobster done in Liberto's special way. Includes home baked bread, house salad and vegetable of the day

All for Only $8.95

980 Hillside Ave. 386-8982

LIBERTO'S RESTAURANT

ESQUIMALT PARKS AND RECREATION

SPORTS CENTRE WEEKLY PROGRAM

ROLLER SKATING
7:30 p.m. to 10:00 p.m.
EVERY WED., FRI., SAT., SUN.

FAMILY SESSION
SAT., 10:00 a.m. to 12 noon
Featuring top Disco Music, Lights with our New Disco System.

ROLLER DANCE SESSION
EVERY MON.
7:30 to 9 p.m.
PHONE 386-3261 FOR INFORMATION

SUPPORT ESQUIMALT LEGION JR. A LACROSSE EVERY TUESDAY, 8 P.M.

We Care About You . . . and Your Car!

3200 DOUGLAS VICTORIA — WILLE Dodge · Chrysler — Between Mayfair and Town & Country Malls

Dependability is our watchword in CHRYSLER PRODUCTS, PARTS and SERVICE. We DO Care!

VICTORIAN

Dine in the elegant surroundings of an authentic Victorian mansion.

DINGLE HOUSE

SUNDAY BRUNCH
Special Menu
$5.25
Served 11:30 to 3:00 p.m.

HIGH TEA
Served 2:00-4:00 p.m.

SUNDAY DINNER SPECIAL
ROAST PRIME RIBS OF BEEF
Yorkshire Pudding, Crisp Green Salad, Fresh Vegetables, Baked Potato, Freshly Baked Cheese Bread, Dessert and Coffee.
$9.95
Open 5:00 p.m.
137 Gorge Road East
Reservations, please 382-8721
Major Credit Cards — Ample Free Parking
Junine Welcomes You!

1635 Fort Street
Just past Oak Bay Junction
598-8313

Rupert's Chalet
Central European and Canadian Cuisine
DINING ROOM Open 5 p.m. to 10 p.m. Wed., Thurs., Fri., Sat. Closed Sunday
COFFEE HOUSE Mon. and Tues., 8 a.m. to 5 p.m. Wed., Thurs., Fri., 8 a.m. to 10 p.m. Sat. 9 a.m. to 10 p.m. Closed Sunday
RESERVATIONS 598-8313 Wed. to Sat. After Hours: 388-4756 or 382-5072

FUN FOR ALL THE FAMILY

SHRINE CIRCUS

Produced by HUBERT CASTLE

Starring World Famous TARZAN ZERBINI with 20 trained Lions and Tigers and Award-Winning DERRICK ROSAIRE and his famed Wonder Horse Tony

MEMORIAL ARENA — MON. and TUES.
JUNE 18 and 19 — 4:00 & 8:00 p.m.

Children $2.00 — Adults $3.00

Tickets available today at:
Memorial Arena Box Office and Hillside Shopping Centre

GOOD FOOD . . .
GOOD MUSIC . . .
TUESDAY to SUNDAY
FROM 4:30 p.m.

Make your dinner selection from our seven special Schnitzels or our exciting International menu. Enjoy personalized music Friday and Saturday nights

George's Hungarian Village Restaurant

1550 CEDAR HILL CROSS RD. (AT SHELBOURNE)
RESERVATIONS 477-3023
OPEN 6 DAYS A WEEK
DINNER Tues. to Thurs. 4:30 to 9:00
Fri. and Sat. 4:30 to 10:00
Sun. 4:30 to 9:00
LUNCH Tues. to Sat. 11:30 to 2:00

"THE PROMISE"... to love each other forever...but the next time they meet he won't even know who she is.

KATHLEEN QUINLAN · STEPHEN COLLINS · BEATRICE STRAIGHT
"THE PROMISE"
FROM THE BEST SELLING NOVEL NOW A DELL BOOK LAURENCE LUCKINBILL · WILLIAM PRINCE · MICHAEL O'HARE

GENERAL — odeon 1 — 780 YATES STREET 383-0513 — MATS FRI., SAT., SUN. 1:30, 3:20, 5:10 NIGHTLY 7:10, 9:15

The Exorcist returns!

WILLIAM PETER BLATTY'S
THE EXORCIST
Directed by WILLIAM FRIEDKIN
From Warner Bros
A Very Frightening Picture.
Some Extremely Coarse Language (B.C. Director)
RESTRICTED — NO ADMITTANCE TO PERSONS UNDER 18
MATINEES SAT., SUN. 2:05, 4:30
NIGHTLY 7:05, 9:20
haida — 808 YATES STREET 382-4278

THE MIRISCH CORPORATION PRESENTS
PETER SELLERS & PETER SELLERS
THE PRISONER OF ZENDA

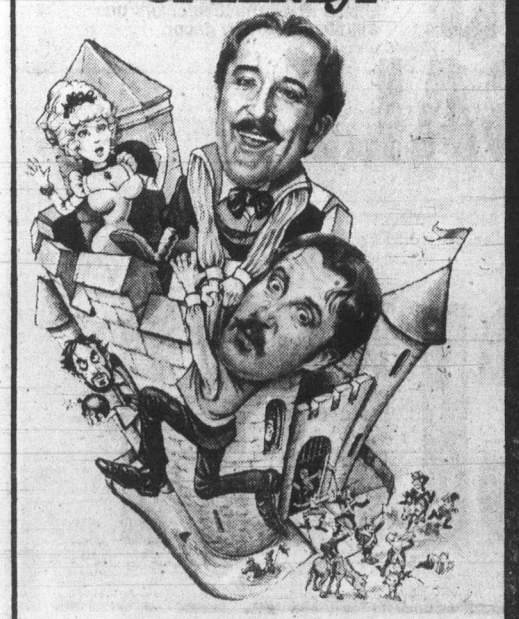

A WALTER MIRISCH PRODUCTION
Also starring LYNNE FREDERICK · LIONEL JEFFRIES · ELKE SOMMER · GREGORY SIERRA · JEREMY KEMP · CATHERINE SCHELL
Screenplay by DICK CLEMENT and IAN LA FRENAIS Based on the novel by ANTHONY HOPE
as Dramatized by EDWARD ROSE Music by HENRY MANCINI Special Visual Effects by ALBERT WHITLOCK
Produced by WALTER MIRISCH Directed by RICHARD QUINE A UNIVERSAL PICTURE

MATURE — Children $1.25 — odeon 2 — 780 YATES STREET 383-0513 — MAT. FRI., SAT., SUN. 1:30, 3:20, 5:15 NIGHTLY 7:15, 9:15

CANADIAN ODEON THEATRES

The story of a woman with the courage to risk everything for what she believes is right.

Norma Rae

MATURE — SALLY FIELD
SAT. MAT. 2:00
NIGHTLY 7:05, 9:15
Children and Golden Age $1.25
COUNTING HOUSE 2 — BROAD AT BROUGHTON 383-3434

■ ONE OF THIS YEAR'S TEN BEST! — TIME MAGAZINE

Discover a far-away place where everyone runs free.

Watership Down

GENERAL — Children $1.25 — WARNING: Some Violent Scenes (B.C. Director)
SAT. MAT. 2:00
NIGHTLY 7:00, 9:00
COUNTING HOUSE 1 — BROAD AT BROUGHTON

HOLLYWOOD COMES TO THE RED LION

LIVE DINNER THEATRE

only $13.95 • 5:30 p.m. • nightly

Our stars take you on a magical journey through Hollywood's great musical and comedy moments.

FUN • LAUGHTER • GOURMET DINING

☆ GOIN' HOLLYWOOD ☆

RED LION INN
3366 Douglas 385-3366

OPENING SATURDAY

VILLA ROMA

Pizza, Steak & Spaghetti House

licenced premises

OPEN 7 DAYS A WEEK
Mon.-Thurs. 11 a.m.-2 a.m.
Fri. and Sat. 11 a.m.-4 a.m. — SUN. 10 a.m.-11 p.m.

SUNDAY BREAKFAST
10 a.m.-2 p.m.
PANCAKES and ALL YOUR BREAKFAST FAVOURITES

FOR RESERVATIONS OR HOME DELIVERY
PIZZAS, SPAGHETTI, ETC.
386-1113 PHONE 386-8989

Villa Roma Restaurant
2900 Douglas at Burnside

Amity's NEW RESTAURANT & LOUNGE

In the restaurant:

A great new place for you and your friends. It's the place where things are happening, and the prices are reasonable, too!

Friday & Saturday Open Until 2:30 A.M.

In the downstairs lounge:

Amity presents Victoria's own
TOM MIDDLETON

Colony MOTOR INN 2852 DOUGLAS 385-2441

Leaded gasoline in short supply

VANCOUVER (CP) — A shortage of premium leaded gasoline in parts of B.C. is forcing some drivers to turn to "cocktails"—a mix of premium unleaded and regular leaded gasoline.

Premium leaded gasoline is becoming a rarer commodity as manufacturers are switching their refining capacity to unleaded production.

The B.C. Automobile Association is advocating the use of cocktails as an alternative to the premium leaded gas that older, larger-engined models usually need.

Only one refinery in the Vancouver area still produces premium leaded gas and there are suggestions that the company may be ready to drop the product.

"As of today we're providing it, but I wouldn't want to say what we'll do tomorrow," says Roy Jollie, a spokesman for Chevron Canada Ltd.

The auto association says motorists unable to find premium leaded gas should use premium unleaded but fill up with one regular leaded tankful to every three or four of the unleaded fuel.

"If this procedure is followed it is unlikely that major adjustments in timing and carburetor will be required," the association suggests.

The problem of getting premium leaded gas, while tough in Vancouver, is even more difficult in other parts of the province. A survey by the association has found that premium leaded gas is still available in Nelson, Kamloops, Penticton and Prince George.

Even buyers in the Vancouver area cannot be sure of what they are purchasing at the pump. A spokesman for the association says some companies converting to unleaded gas have been diluting the premium leaded gas with unleaded fuel.

"He thinks he's buying leaded but he's actually getting a 50-50 mix," said Graham Edis. "We've had all sorts of calls from people complaining about loss of power."

Meanwhile, a gas price war seems to have begun in North Vancouver with prices per gallon of gas falling as low as 88.9 cents for regular fuel. Standard prices in the Vancouver area have been about 93.9 cents a gallon.

Servants face butt-out order

Civil servants in the Medical Services building at 1515 Blanshard in Victoria will have to butt out July 1.

The B.C. government and the B.C. Government Employees Union have agreed to ban smoking in the building. As well, the government will run classes for those who want to kick the habit.

Nicotine fiends can find sanctuary, however, in three of six lunchrooms in the building and a small section of the cafeteria.

The program will run for six months and if it proves successful—that is, if tobacco addicts don't barricade themselves inside washrooms or start attacking smug reformed smokers—the no-smoking edict will be extended to other government buildings.

DAD, SON HURT

A single-car mishap on the Malahat early Friday morning resulted in injuries five hours apart for an 18-year-old Ladysmith driver and his father.

Colwood RCMP said a 1968 Dodge Dart, heading south about 4:30 a.m. and driven by Calvin Scheske, lost control on a curve between Goldstream Park and Hall's Boathouse on the Island Highway and plunged down a 200-foot embankment.

Scheske and his two passengers, 19-year-old Kelly Beggs of Ladysmith and another Ladysmith 20-year-old who was not named, were wearing seat belts and received only minor injuries.

At about 9:30 the same morning, Reg Scheske decided to climb down to survey the damaged vehicle, lost his footing on rocks and fell, injuring his back.

EXCELLENT QUALITY *Geraniums*
Annuals and Giant Pansies
Vegetable and Tomato Plants

Still some nice Fuchsia Baskets and Small Fuchsia Starts

Beautiful Mixed Flower Baskets

THE ROYAL NURSERY
4660 ELK LAKE DRIVE
Next to Royal Oak Inn
6-2

Logging fears cooled

Forests Minister Tom Waterland isn't too concerned about future logging in Princess Louisa Inlet, near Powell River.

He said Friday that the present four-year plan put forward by MacMillan Bloedel takes in only 600 acres of the giant company's 9,000-acre inventory in the inlet, and the visual impact of logging there will be negligible.

As for the rest of the inlet, he said, "only a very small part is commercially viable in terms of being economically viable to harvest."

He said the small portions that could be harvested would involve helicopter logging, "and that would look like natural clearing."

In any case, said Waterland, further logging was a few years down the road and by that time logging scars from first cuts would be completely greened up again.

MacMillan Bloedel president Calvert Knudsen said Thursday in an interview that the timber in the inlet was a part of the annual allowable cut and was needed to provide a wood supply for the MacMillan Bloedel manufacturing plants.

There was no immediate response from the giant forestry company to Waterland's statements, but a spokesman said he would check on the actual value of the timber and comment when figures were available.

Honda
CAR CENTRE
YATES AT QUADRA

'79 HONDA CIVIC 2-DOOR
$4195
PLUS freight and dealer prep.
Excellent Trade-In Allowances
6-2

tecum

Your Last Chance TO SAVE

GRAND OPENING SALE ENDS SUNDAY, JUNE 3, AT 5 P.M.

BEDROOM SUITE
NOT EXACTLY AS ILLUSTRATED

$898
Suite consists of Queen Size Bed with either a Triple Dresser or High Chest and the Queen Size Mattress is included.

LAMPS AND ORNAMENTS 25% OFF

STEREO BENCH

$198
Versatile Teak Bench extends from 48 to 72 to hold all your components beautifully.

COMPLETE WALL

96" Long
72" High
Base, 16" Deep. Shelf 12" Deep
This is the one and only wall for you. It has everything! This magnificent wall includes bookcase shelves, drop leaf bar, drawers, sliding door section, record dividers, and of course, lots of space for your stereo components. Lovingly crafted of beautiful teak solids and veneers to assure you of strength and beauty.
REGULARLY SOLD FOR $1228

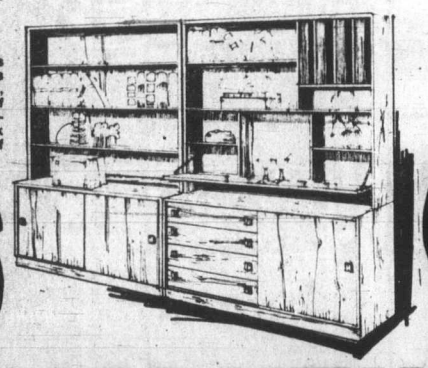

$976
Similar to Illustration

LOOK FOR IN-STORE SPECIALS

SECTIONAL

HIGH STYLE AND COMFORT
$898
Not Exactly as Illustrated
High Style and Comfort. What a combination. Come see your choice of 4 attractive colors that will blend with any decor.

EVERYTHING ON SALE

tecum
TEAK INTERIORS
1950 BLANSHARD ST., VICTORIA 382-7238

MON., TUES., WED., SAT. 9:30-5:30
THURS., FRI. 9:30-9:00
SUN. NOON TO FIVE

CHARGEX VISA

The Big Orange Building across from the Arena — The Scandinavian Furniture People

6-2

Gunfire poured at Arabs in Iran

KHORAMSHAHR, Iran (AP) — Militiamen poured gunfire from behind sandbagged rooftops at several thousand Iranian Arab protesters marching through this oil port Friday. The autonomy-minded Arabs were denouncing their provincial governor and demanding the bodies of comrades slain in three days of anti-government violence.

At least three wounded demonstrators were taken away in ambulances, reporters at the scene said. There was no official casualty report.

Local Arab religious leader Ayatollah Taher al Shobei Khaghani claimed, meanwhile, that government jet fighter planes and helicopters attacked five Arab villages on the outskirts of the city. Military officials denied the claim, but revolutionary guards would not permit reporters into the area involved.

The Arabs, the bulk of the work force in this region, heart of Iran's oil belt, are seeking greater autonomy under the new revolutionary Islamic republic and a greater share of the oil revenues. The Moslem Arabs are a minority in Moslem but Persian-dominated Iran.

The dispute exploded into armed clashes Wednesday between Arab gunmen and the militia-like revolutionary guards.

Twenty-five persons were killed in fighting here Wednesday and Thursday and four were killed Wednesday in the oil centres of Abadan and Ahwaz.

Fist-shaking Arabs rallied outside a government building in central Khoramshahr on Friday shouting "Death to Madani!" and demanding the bodies of Arabs slain in the recent violence. Rear Admiral Ahmad Madani is the governor-general of surrounding Khuzestan province and commander of the Iranian navy.

In Washington, the U. S. denied that it was interfering in Iran's internal affairs and told Tehran that good relations must be based on "mutual respect."

The state department comment followed several days of charges by Iranian religious leaders, government figures and radio broadcasters that the U.S. had been fomenting unrest in the country.

Iran's sharpest attack came in an unattributed commentary May 28 on its Domestic Radio Service, which described the United States as Iran's "chief enemy" and added, "We must mobilize all our forces against this satanic power."

10-year-old gives birth to twins

INDIANAPOLIS (UPI) — A 10-year-old girl who gave birth to twin daughters may have made medical history and almost certainly is the youngest mother of twins in U.S. history, medical experts said Friday.

Doctors who helped in the premature delivery at Indiana University Medical Centre called the births "extremely unusual." The American Medical Association went one step further, saying it was an unheard of occurrence.

Citing privacy rights of the mother and her family, officials have refused to identify her or to say what will become of the twins. The identity of the father was also withheld.

The babies were born by induced labor last week when the mother was in hospital for toxemia—a condition in which poisonous substances spread through the body. They were six weeks premature and weighed three pounds, six ounces each.

It is believed the youngest mother on record was a six-year-old Peruvian girl who gave birth in the 1930s.

Leader bears a gift

Soviet President Leonid Brezhnev carries "Misha" bear as he visits kindergarten in Budapest. Misha is the official symbol of 1980 Summer Olympics that will be held in Moscow and the bear was a gift for the kindergarten children. It was final day of Brezhnev's three-day visit to Hungary.

Three Mile spared new design rules

WASHINGTON (AP) — The accidental release of radioactive gases at the Three Mile Island nuclear plant might have been averted if the plant had been required to abide by federal design standards introduced four years ago, officials said Friday.

Federal regulators told a presidential commission that Three Mile Island was exempt from the 1975 rules because the commission agreed not to apply them to plants already operating or under construction.

"I must confess, I find that shocking," said commission chairman John Kemeny. He said he did not understand how existing plants could be omitted from a significant improvement on a critical safety issue.

Roger Mattson, director of reactor safety at the Nuclear Regulatory Commission, said the agency's 1975 standards require new plants to increase from one to three the number of conditions under which a plant's containment building automatically seals shut at the time of an accident.

After the March 28 accident at Three Mile Island, investigators said, the containment building, which holds the reactor core, did not seal shut for about 4½ hours, releasing radioactive gases into the air.

Under questioning, Mattson said the decision not to require plants already under construction to conform to the new safety rules was "a question of practicability."

"It's hard for me to believe that economics did not play a part in it," Kemeny, a computer scientist and president of Dartmouth College, told reporters later.

The Three Mile Island containment building was designed to be automatically isolated when the pressure inside the building reached four pounds per square inch —a point Kemeny said was reached 4½ hours after the accident.

Kemeny said the 1975 NRC rules require a design which also seals the building as soon as the emergency cooling system is turned on or at a certain level of radiation.

WHAT IS A BUSINESS FORM?

EXAMPLES — RESTAURANT CHECKS WORK ORDERS, TIME SHEETS

Call Us At 386-7581

Speedy Delivery of High Quality Products

Capital Business Forms Limited

444 WILLIAM ST., VICTORIA, B.C. V9A 3Y9

One-child couples feted

PEKING (UPI) — Worried about caring for a population edging close to 1 billion people, China celebrated International Children's Day Friday with a big celebration to honor birth control-minded couples who agree to "Stop at One."

The *Peking Daily*, official organ of the Peking city government, reported 7,000 couples whose zealous practice of birth control had left them with one child apiece were "honored and rewarded" at a public meeting in the suburb of Feng Tai.

"Actively advocating the new style that each couple should have one child," was the headline.

"These people conscientiously broke through the old idea that the more children you have the happier you will be, and that sons are better than daughters," the paper said.

The "rewards" were not specified in the story.

In recent weeks the pleas of the government and the Communist party that each couple have "one child, two at most" have come close to the panic level.

On May 15, the *Peoples Daily*, official paper of the Chinese Communist party, warned in a long article that China already had more children than it properly would educate, and that the booming population was now pressing hard against the food supply.

There are no official figures, but foreign demographers have estimated the population at close to 960 million.

At Friday's meeting honoring the one-child families, the *Peking Daily* said selected husbands and wives took the speaker's platform to describe their experiences with contraception and advocate the one-child line for the community's young people.

Elderly sisters leap to deaths

NEW YORK (AP) — Two elderly sisters jumped six floors to their deaths Friday after being threatened and harassed for two weeks by swindlers attempting to bilk them out of their life savings of $17,000.

The bodies of Lee Young, 68, and Martha Young, 72, were found in the front courtyard of their apartment building in The Bronx, police said.

Neighbors said that in the last few days the women had become increasingly fearful because con artists were trying to exert pressure on them to withdraw their money from the bank and invest it in a fraudulent investment scheme.

The women, barefoot and dressed in slacks and shirts, stepped out of their fourth-floor apartment window to a fire escape and then walked up two stories, a neighbor said.

Originally, police said the sisters jumped because they had been bilked out of their money. But later, officials said that a special police unit had foiled the attempted swindle two weeks ago.

Let us make Your Life Better

How?

from $299

WITH A LA-Z-BOY®

Canada's favorite comfort chair for reading, TV viewing, rocking or reclining.

from ISLAND FURNITURE MART LTD.

2513 BEACON AVE.

WE HAVE THE KEY TO GREATER SAVINGS

SIDNEY 656-3724

Honda CAR CENTRE YATES AT QUADRA

'79 HONDA CIVIC 2-DOOR

$4195

PLUS freight and dealer prep.

Excellent Trade-In Allowances

6-2

Big crackdown on dissidents

VIENNA (Reuter) — Two spokesmen of the Czechoslovak Charter 77 human rights movement and six other members have been charged with subversion in the biggest crackdown on the dissident group since it was founded two years ago, emigre sources in Vienna say.

The sources said Friday that the two spokesmen, Jiri Dienstbier and Vaclav Benda, have been charged with undermining the state, an offence which carries a jail sentence of from one to 10 years.

NOW 10 NUMBERS DRAWN

5 X $100,000.00

5 X $10,000.00

plus prizes of $1,000.00, $100.00, and $25.00 on all ten numbers

EVERY WINSDAY

WESTERN EXPRESS $1

Sotheby is looking for prints & photographs to auction.

Pablo Picasso, *Femme au Fauteuil No. 1*

Curious about the value of your prints and photographs? Would you consider selling them at auction? With the Sotheby Parke Bernet team of appraisal experts coming to town, you'll have the chance to find out what they're really worth.

For over two centuries, our firm has helped people liquidate their works of art, antiques, and other collectibles. Our marketplace is worldwide affording your possessions, whether a single item or an entire houseful, maximum exposure that can result in the highest possible prices at auction.

Call Mr. Langmann, (604) 736-3212, for an appointment for a free estimate.

You may have hidden treasures in your home right now. We'd like to see them.

Sotheby Parke Bernet

Auctioneers and appraisers of fine art since 1744
7660 Beverly Blvd., Los Angeles, California 90036

Tessa Helfet will be in our Vancouver offices at 2117 Granville St. Wednesday and Thursday, June 13 and 14.

Kelly's RECORDS & TAPES

WEA

NOW ONLY $3.88 EACH LP

TAPES $5.49 WHERE AVAILABLE

POINTER SISTERS — *ENERGY*
THE CARS
GEORGE HARRISON
BONEY M — *NIGHT FLIGHT TO VENUS*

BAD COMPANY — *DESOLATION ANGELS* $3.88
DOOBIE BROTHERS — *MINUTE BY MINUTE* $4.79
ROD STEWART — *BLONDES HAVE MORE FUN* $4.79
VAN HALEN II $4.79

TAPES WHERE AVAILABLE $5.99

WHILE SUPPLIES LAST, FRI. JUNE 1 — MON. JUNE 4

Kelly's Stereo Marts

OPEN WEEKNIGHTS 'TIL 9 P.M.

728 YATES ST. 388-5502

6-2

KELLY'S 79052801

MORGAN

FRED BASSET

JUDGE PARKER

ARCHIE

RIP KIRBY

BLONDIE

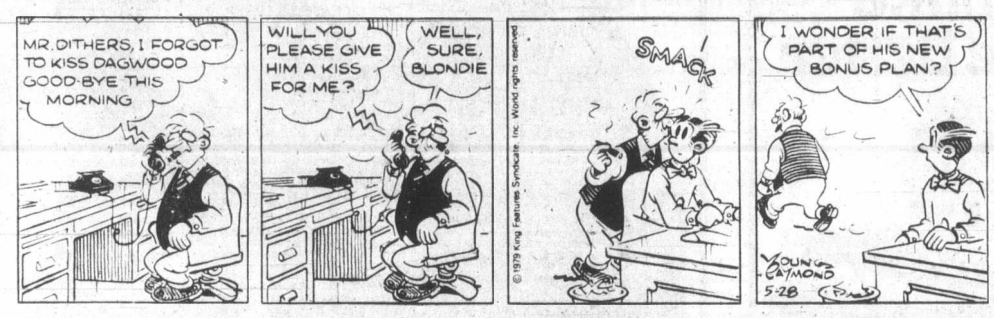

MARY WORTH

HI and LOIS

KERRY DRAKE

MOMMA

M. V. Chesnut's Garden Notes

Further to my recent notes on perennial flowering plants which can be raised without too much trouble from seed, I feel I would be remiss if I omitted the lovely Iceland poppy.

While we cannot hope to equal the glorious display of these flowers to be seen growing in the high, clear air around Banff and Lake Louise, the plants are tough and adaptable, and can be counted on for a highly satisfactory performance.

Strangely enough, some of the most interesting varieties of this sub-Arctic flower are coming from Australia. Coonara, for instance, comes in pink shades, through rose and apricot, while the Gartford Giants make very large flowers in a wide variety of colors. White Silk makes large cups in chaste, shining white on 20-inch wiry stems, while Allegro is a dwarf, hardy, Remembrance Day type of poppy particularly suited for graveside plantings. All these have petals with the texture of crinkled satin.

Even newer — and much easier to come by — is a first-generation hybrid strain called Champagne Bubbles, making bushier and more compact plants and with flowers almost twice the size of the ordinary kinds, blooming — and this is unusual in perennial plants — in shades of rose, pink, yellow, scarlet, orange and apricot.

Earlier in this series I advised sowing perennial flower seeds in pots or boxes so they could be given some protection and closer attention. This doesn't apply to Iceland poppies, though, as they are extraordinarily difficult to transplant successfully. The seeds are best just scattered on the surface of the soil where they are to bloom.

Sspeaking of poppies, another easy doer is the Oriental Poppy, and particularly the strain of seeds sold under the name Malvern Giants.

These are flamboyant flowers, often as much as 10 inches across, and plants of the Malvern Giants have been known to bear as many as 30 huge blooms in the year following a July sowing. They come in a mixture of many shades: fiery red, crimson, scarlet, orange and orange-red, salmon, pink and even white, often with a velvety black blotch and sometimes striped.

The ordinary bearded iris —our grandmothers' beloved "flags" — are rather slow starters taking three to four years to reach their flowering stage, and often disappointing when grown from seed for a lack of clarity in their coloring.

However, the Japanese Higo iris gets off to a fantastic start and has actually been known to bloom the first year from early sown seeds. The flowers are very large, often eight inches across, and come mostly in shades of lavender, blue, purple and white. The seeds are expensive, often a dollar or more for a packet of a dozen seeds.

Another easy perennial which deserves greater use in our gardens is Lychnis, pronounced like-niss, and often nicknamed Scarlet Lightning or Jerusalem Cross.

The older kinds bloomed in a particularly fiery red shade, not too easy to blend in with the other flowers in the border, but there is a strain called Lychnis sartori with very large heads of bloom in a lovely soft rose-pink shade. The plants stand about two feet tall and come into bloom in their second year from seed.

I don't think any gardener ever had enough Pyrethrums, for these Painted Daisies are beloved by all who grow them. Actually, there is less risk in growing them from seed than by root division, for these plants are unusually susceptible to failure when the root clumps are dug up and torn apart for replanting.

Pyrethrum seeds are listed in the seed catalogues in both the single and double-flowered forms, although even the fully double kinds will usually bear single flowers in their first year of blooming. While the seeds are sold only in mixtures, the colors that can be expected are pink, red, white, rose and cream.

Jack Smith

We may have rushed the season a bit one recent weekend. Our younger son had put in one of those above-the-ground swimming pools with a plastic liner, and he invited us over for the grand opening.

He had been building a wooden deck around the pool and it was finally finished, and he had taken off the plastic cover and everyone was going to try the water.

"Isn't it still a little cold?" I asked.

"Actually," he said, "it feels pretty warm."

I assumed he had tested it with his hand. That didn't work. I had nearly frozen myself too many times by diving into water that had felt warm to an extended index finger.

"OK," I said. "We'll be over." But I had decided not to take my swim trunks.

Ten minutes later the phone rang again. It was my daughter-in-law. "You are coming over to see z'pool?"

"We were about to leave."

"Mr. Smith," she said, "don't bother."

Between her accent and her hysterical laughter it was hard to make out what she was trying to tell me, but I got the impression that the water was colder than expected. My granddaughter was shivering in her robe, my son was doing violent exercises to get warm, and my grandson, who hadn't been in yet, was trying to get up nerve enough to take the plunge.

"I'd like to see that," I said. "We'll be right over."

"OK. But don't expect to find everybody sitting around a nice warm barbecue having a good time."

When we arrived they were sitting on the patio in various makeshift wrappings like victims of some disaster. My grandson had taken the plunge and was wrapped in a towel like an enchilada. His face was white, his lips blue; he was shivering like a wet dog. He appeared to be speechless. His father had got his own blood going and his bravado had returned, but he wasn't going in again. Only my granddaughter looked undefeated.

"I want to go swimming again," she said. Her father wouldn't let her. That's what parents are for — to keep their children from performing acts of insanity.

I thought back to the days when the Dalton-Coonradts lived across the canyon and used to ask us over to swim in their pool. Dalton was careful not to rush the season. He waited until there had been a week of hot weather, then turned the heater on for a day or two, and when the water was bathtub warm he laid in some beer and vodka and called us and said, "The season's open." That was the way to go.

To save the day it was decided to barbecue. My son rolled out the portable barbecue and threw in some charcoal. My daughter-in-law said she would go to the store to get some chicken, and I gave her some money for a bottle of champagne.

"It's the grand opening," I said. "We might as well do it right."

After she left I went into the house to use the bathroom and inadvertently opened the door to my daughter-in-law's bedroom. To my utter astonishment, not to say horror, I found myself eyeball-to-eyeball with a full-grown Doberman pinscher.

"My God!" I said, and slammed the door.

"Do you know," I reported to my son a moment later, trying not to sound critical, "that you've got a Doberman pinscher in your bedroom?"

"That dog has to go," he said.

The dog had been wandering around the neighborhood and my daughter-in-law had taken him in, in accordance with her nature. They already had an enormous Labrador retriever, and they needed a Doberman pinscher like they needed an alligator or a Clydesdale horse.

"How come you keep him in the bedroom?" I asked.

"He'd drive everybody crazy out here," he explained.

The sun was down and the air was growing cold. We decided to move indoors. My wife helped him put the cover back on the pool while I went indoors to wait for the champagne.

When my daughter-in-law came home with the groceries she started preparing the chicken for the barbecue and I had no sooner settled down in the living room with my glass of champagne when a terrible shriek and clatter came from the kitchen. I rushed in. She had dropped the iron skillet in which she was making the barbecue sauce and it lay on the floor in a pool of tomato-red sauce. The sauce had spattered her skirt and she stood there at the centre of the scene like a witness to some dreadful atrocity. The Doberman must have smelled the sauce and was barking in the bedroom like the hound of the Baskervilles.

I raised my champagne and tossed it off. "To the season," I said.

As the ad says, it's lucky when you live in California.

James Bacon's Hollywood

HOLLYWOOD — Give the public what it wants and it'll show up.

That's the way it was the other day on Stage 25 at MGM when producer-writer **Andrew J. Fenady** unveiled the actor who will play the title role in *The Man With Bogart's Face.*

There must have been a hundred press there to meet the new Bogart and was reminiscent of when **Richard Burton** and **Elizabeth Taylor** were in their heyday.

Out he walked in the same Bogey walk, the dangling cigarette, the trench coat and, when he opened his mouth to pronounce "Okay, sweetheart" to a fluttering female member of the press, the effect was eerie.

Fenady found his Bogey in **Robert Sacchi,** an experienced stage actor. You have seen him in countless commercials and he did Bogey for **Woody Allen** on Broadway in *Play It Again, Sam.*

In Fenady's movie, based on his best-selling novel, Sacchi will play **Sam Marlow,** a combination of **Sam Spade** and **Philip Marlow,** two of the famous Bogey roles.

If, when I met him, Sacchi had said "Hey, Bacon, when is the press ever going to buy a drink?," I would have fainted dead away on the spot.

Believe me, the facial resemblance, even the build, height and the mannerisms are so much like Bogart, it's incredible.

Fenady is making a theatrical movie out of this, but it has all the makings of a hit TV series. How about *Sam Marlowe, Private Eye.*

Andy also revealed that he is casting **George Raft** in the movie. Most of the great roles Bogey played, he got when Raft turned them down. *Casablanca,* for instance, probably the finest movie ever made.

George is 83 now, working as Los Angeles manager for the Riviera Hotel in Las Vegas. Raft only had one offscreen hobby — women. It's a tough hobby when you're 83, unless you're **George Burns.**

Fenady has surrounded Sacchi with some gorgeous women — **Sybil Danning, Michel Phillips, Misty Rowe** and **Olivia Hussey.**

Also some typical Bogart heavies in **Victor Buono, Herbert Lom** and **Franco Nero.** Buono, of course, is the new **Sidney Greenstreet.**

Casting director **Marvin Paige** will spot cameos of some of the sinister faces you see in all the old Bogart movies, such as that arch snake-in-the grass, **Martin Kosleck.** You may not remember Martin by name, but you'll recognize his sinister presence from hundreds of movies. He even scared **Peter Lorre.**

according to GUINNESS

The only man to hold world titles at three weights simultaneously was Henry ("Homicide Hank") Armstrong (born December 12, 1912), now the Rev. Henry Jackson, of the U.S., at featherweight, lightweight and welterweight from August to December, 1938.

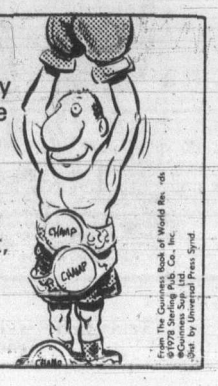

From The Guinness Book of World Records ©1978 Sterling Pub. Co., Inc. ©Guinness Sup. Ltd. Dist. by Universal Press Synd.

The all-time record for automobile salesmanship in individual units sold is 1,425 in 1973, by Joe Girard of Detroit, Michigan, winner of the Number One Car Salesman title every year since 1966. His 1976 total was 1,285 units, bringing his lifetime total of one-at-time "belly to belly" selling to 12,147 units sold, all retail.

From The Guinness Book of World Records ©1978 Sterling Pub. Co., Inc. ©Guinness Sup. Ltd. Dist. by Universal Press Synd.

386-2121
Monday through Friday 8 a.m. to 6 p.m.
Saturday 8 a.m. to 5:30 p.m.

CLASSIFIED ADVERTISING

Vancouver Island's Largest Shopping Centre in Print

386-2121
Monday through Friday 8 a.m. to 6 p.m.
Saturday 8 a.m. to 5:30 p.m.

CLASSIFIED ADVERTISING

Combination advertising must appear first in the Daily Colonist and then in the Victoria Times without change.

RATES

All rates quoted are for insertion in both the Daily Colonist and Victoria Times.

SPECIAL PRIVATE PARTY WORD RATES
10 word minimum
1 or 2 days
14c per word per day
3 to 5 consecutive days
11.50c per word per day
6 consecutive days or more
9.50c per word per day

Real estate, mobile home, rental, clubs, organizations and business advertising does not qualify for these rates.

GENERAL WORD RATES
10 word minimum
1 or 2 days
18c per word per day
3 to 5 consecutive days
14.50c per word per day
6 or more consecutive days
12.50c per word per day

SEMI-DISPLAY LOCAL RATES
Any advertisement which varies from 6 pt. regular classified style shall be considered semi-display.
14 agate lines per column inch.
1 or 2 days
65c per agate line per day
3 to 5 consecutive days
58.50c per agate line per day
6 or more consecutive days
52c per agate line per day

NATIONAL AND OUT OF PROVINCE RATE
Regular Classified 19c per word. Semi-Display 75c per agate line. 14 agate lines per column inch.

BIRTH NOTICES
Up to 30 words $3.75
Each additional word 14c

DEATH NOTICES, MEMORIAL NOTICES AND CARDS OF THANKS
56c per count line per day
3 consecutive days
48.50c per count line per day

PRIVATE BOX NUMBERS
$3.25 except Help Wanted Advertisement, $5.00 which includes a Position Filled Advertisement.

Contract rates for local businesses available on request.

CLASSIFIED ADVERTISING COPY DEADLINES

REGULAR CLASSIFIED advertising may be placed in The Daily Colonist and Victoria Times up to 5 p.m. the day prior to publication.

SEMI-DISPLAY advertising may be placed in The Daily Colonist and the Victoria Times up to 3 p.m. the day prior to publication.

CLASSIFIED SERVICE FOR DUNCAN COWICHAN VALLEY AND CHEMAINUS

Classified Ads placed through Duncan office before 3:00 p.m. will appear in the following day's papers.

746-6181

TERMS OF PUBLICATION

F.P. Publications (Western) Limited shall not be liable for non-insertion of any advertisement beyond the amount paid for such advertisement.

In the event of error occuring the liability of F.P. Publications (Western) Limited shall not exceed the charge for the space actually occupied by the item in question.

All claims of error in publication shall be made within 12 hours thereafter and if not made shall not be considered. No claim will be allowed for more than one incorrect insertion not for errors not affecting the value of advertisement.

All estimates of cost are approximate. Advertisers will be charged with space actually used.

All advertising copy will be subject to the approval of the Victoria Press, who reserve the right in its sole discretion to classify, reject or insert copy furnished.

All advertisements must comply with the British Columbia Human Rights Act. This act states no advertisement may state or imply a preference, limitation or specification on the basis of an applicant's race, religion, colour, marital status, ancestry, place of origin, age; or sex (unless the matter relates to the maintenance of public decency AND prior approval has been obtained through the Human Rights Branch).

While every endeavor will be made to forward replies to box numbers to the advertiser as soon as possible, we accept no liability in respect of loss or damage alleged to arise through either failure or delay in forwarding such replies, however caused, whether by negligence or otherwise.

NOTICE OF COPYRIGHT

Full complete and sole copyright in any advertisement produced by F.P. Publications (Western) Limited is vested in and belongs to F.P. Publications (Western) Limited, provided, however, that copyright IN THAT PART AND THAT PART ONLY of any such advertisement consisting of illustrations, borders, signatures or similar components which is, or are, supplied to Victoria press by the advertiser in the form of reproduction proofs, veloxs, engravings, etc., and incorporated in said advertisement shall remain in and belong to the advertiser.

BUSINESS OFFICE HOURS

Monday to Friday
8:30 a.m. to 5 p.m.

Mailing Address:
Victoria Press
P.O. Box 300
Victoria, B.C.
V8W 2N4

PHONE DIRECT
386-2121
TO PLACE YOUR CLASSIFIED ADVERTISEMENT

CLASSIFICATION INDEX

VITAL STATISTICS
1 Births
8 Cards of Thanks

THE FOLLOWING SEVEN CLASSIFICATIONS ON THE LAST PAGE OF CLASSIFIED
308 Cards of Thanks
305 Deaths and Funerals
312 Florists
310 Funeral Directors
309 In Memoriams
313 Miscellaneous
311 Monumentals

NOTICES
14 Announcements
16 Catering, Banquets and Reception Rooms
15 Coming Events and Meetings
20 Lost and Found
18 Places to Visit
17 Restaurants

EMPLOYMENT
28 Employment Service
21 Help Wanted — General
22 Office Help
26 Part Time — Temporary Help
24 Sales Persons and Agents
30 Situations Wanted
23 Skilled Trades
25 Teachers

BUSINESS SERVICES AND DIRECTORY
36 Business Services and Directory

PERSONAL SERVICES
33 Bands, Musicians and Orchestras
40 Business Personals
43 Dancing
42 Education
71 Music Teachers
39 Personals
34 Pre-Recorded Music
32 Trade Schools
38 Travel

MERCHANDISING
83 Aircraft
117 Antiques and Arts
78 Bicycles
80 Boats and Marine
65 Building Supplies
93 Cameras, Supplies and Photo Finishing
127 Chicks, Poultry, hatching Eggs, Supplies
101 Children's Miscellaneous
116 Coins and Stamps
135 Farm Implements
60 Fuel
97 Furniture
105 Garage Sales
120 Garden Supplies
99 Groceries, Meats and Produce
130 Heavy Equipment and Machinery
128 Livestock, Supplies and Events
100 Miscellaneous for Sale
103 Miscellaneous Wanted
109 Miscellaneous to Rent
77 Motorcycles
70 Musical Instruments
125 Pets and Supplies
96 Ranges, Stoves and Furnaces
92 Sporting Goods
81 Sailboats
115 Swaps
63 Timber
98 TV, Stereo, Radio Sales and Service
112 Wanted to Rent, Miscellaneous

AUTOMOTIVE
155 Automobile Financing and Insurance
164 Auto Body and Painting
168 Campers, Trailers and Motor Homes
166 Cars and Trucks Wanted
150 Cars for Sale
148 Lease Vehicles
149 New Car Directory
160 Parts, Accessories and Service
151 Sports, Import Cars
158 Tires
154 Trucks, Buses and Vans
156 U-Drive and Auto Washing

ACCOMMODATION
185 Convalescent and Rest Homes
175 Hotels
178 Summer Homes, Cottages and Resorts
181 Tourist Accommodation

RENTAL
201 Apartments to Rent, Furnished
200 Apartments to Rent, Unfurnished
203 Apartments Wanted
206 Duplexes to Rent
207 Duplexes Wanted to Rent
202 Furniture to Rent
215 Halls, Warehouses, Stores and Offices to Rent
197 Housekeeping Rooms to Rent
199 Housekeeping Rooms Wanted
211 Houses to Rent, Furnished
210 Houses to Rent, Unfurnished
212 Houses Wanted to Rent
190 Room and Board
191 Room and Board Wanted
193 Rooms to Rent
194 Rooms Wanted
204 Shared Accommodations

FINANCIAL
155 Automobile Financing and Insurance
233 Mortgage Loans and Insurance
234 Mortgages for Sale
230 Personal Loans and Insurance
235 Wanted to Borrow

REAL ESTATE
280 Acreage for Sale and Wanted
240 Business Opportunities
241 Business Opportunities Wanted
247 Commercial or Industrial Properties
258 Condominiums
253 Country Homes and Properties
270 Exchange Real Estate
290 Farms for Sale and Wanted
263 Garages for Sale, Rent, Wanted
293 Gulf Island Properties
250 Houses for Sale
265 Houses Wanted to Buy
295 Listings Cancelled
268 Listings Wanted
271 Lots for Sale
294 Mainland and Out-of-Province Properties
169 Mobile Homes and Parks
273 Property for Sale
274 Property Wanted
244 Revenue Property
245 Revenue Properties Wanted
259 Townhouses
285 Up-Island Properties
256 Waterfront Properties

SUBSCRIPTION RATES

Wherever carrier service is maintained, $4.50 per month.

By mail — Vancouver Island and Gulf Islands, $7.00 per month, $20.00 per 3 months, $40.00 per 6 months, $80.00 per year. Rest of Canada, $8.00 per month, $22.50 per 3 months, $45.00 per 6 months, $90.00 per year.

Outside Canada, $20.00 per month, $240 per year.

BY MAIL
Saturday Times Only
Sunday Colonist Only
Canada 60 cents per copy, $30.00 per year.
Outside Canada, $1.10 per copy, $55.00 per year.

CIRCULATION REPRESENTATIVES

Duncan, Chemainus— Mr. HILTON HOLT	746-6181
Nanaimo	753-2766
Lake Cowichan	749-6206

United States Representatives
LANDON ASSOCIATES INC.
New York, Chicago, Southfield, Atlanta, Boston San Francisco, Los Angeles, Philadelphia, Rochester, Cleveland, Charlotte, Cincinnati, Syracuse, Hamburg, Williamstown, Clinton, Memphis, Levittown, Raleigh.

PAGE REPRODUCTIONS OR MICROFILM COPIES OF COMPLETE PAPERS AVAILABLE FOR ALL PAPERS PUBLISHED PHONE 382-7211, LOCAL 276

1 BIRTHS

BROOMFIELD—Born to Bruce and Kathy, a boy, Bruce Robert Donald, 7 lbs. 6 ozs. on May 25, 1979. Thank you Dr. H. J. Heimlick and everyone at Victoria General.

FOSTER—Trevor and Joan (Mayell) are pleased to announce the arrival of their son Rober Trevor on April 26, 1979. 6 lbs. 10 ozs. A brother for Julie and Angela. Thanks to Dr. G. Cox, Dr. M. Gough, Dr. McGaughey and the R.J.H. Staff. Special thanks to Vancouver General Intensive Care Nursery Staff and Drs.Melton, Thelson, Ashmore and Ebelt.

GREEN — Born to Sheldon and Mary (nee Titerle), a boy, Mark Allan, 7 lbs. 13 ozs. on May 2, 1979. Thank you Dr. Hurwitz and Staff at Victoria General Hospital.

HESKETH—Born to Larry and Donna on May 29th., 1979, a boy, Travis Clinton — 7 lbs. 4 oz. A brother for Becky & Cory. Thanks to Dr. Portelance and Staff at Victoria General.

NICE - Sandra and Chris are overjoyed with the arrival of twin girls, Ashley Elizabeth, 5 lbs. 1 oz. and Angela Rachel 4 lbs. 9 oz., May 31, 1979. Sisters for Andrew. Indebted to Dr. Morrison and Maternity Staff at Royal Jubilee.

NORMAND-Daniel and Leanne Normand are pleased to announce the arrival of their son Erik Allan John, born May 2nd, 1979 at 3:08pm. 7lbs. 14oz. Special thanks to Dr. D.B. Boan, Dr. Price, Dr. Hilton, Mrs. Bell, Mrs. Newington and maternity staff. Also Mrs. Donna Barber and Danny who helped me so much.

WALTERS—Born to Dave and Mary, a boy, Benjamin Eric, 7 lbs, 8 ozs., on May 28, in Burnaby General Hospital. Grandparents Phyllis and Eric Phillips and Lucy and Dan Walters.

14 ANNOUNCEMENTS

VICTOR HAIRDRESSING SCHOOL LTD
Now accepting applications for enrollment. Also accepting a limited number of models at minimum charge. Call 388-5585 during day, evenings 474-2614. Victor Hairdressing School Ltd, 669B Fort St.

GREATER VICTORIA PUBLIC LIBRARY
Oak Bay Branch will be closed from Monday June 4th-Thursday June 7th inclusive for relocation of the Youth Dept. and reorganization.

WINNER OF ROYAL OAK Drum Corps draw: N. Cameron #1529. Many thanks for your support.

PENSIONER'S DISCOUNT, Oak Bay Beauty Salon. Ask for Candy. 598-1114

15 COMING EVENTS AND MEETINGS

GIANT BINGO
20TH GAME
$1,000.00
30 GAMES
$100 OR MORE
JUNE 2ND
AT
Victoria Curling Club
1952 Quadra St.
$2.00 Admittance
1 Free Card
Extra Cards 50¢
ALSO
Early Bird Starts at 6:45
5 cards for $2.00
NO GAMES LESS THAN $100.00
AND
EXTRA GAMES
50¢ card
NO GAME LESS THAN $100.00
Licence #28342
Proceeds in Aid of
JUNIOR CURLING

EVENING OPTIMIST BINGO
Monday- Curling Rink
Quadra St.
EARLY BIRD
7pm.$60-$75
REGULAR GAMES
$50-$300
EXTRA GAMES
$60-$75
TRANSPORTATION TO TOWN

Help Us Help Youth
REINCARNATION AND PASSED LIFE (REGRESSIVE) SEMINAR
A complete lecture and slide presentation on time, space, color, holography and multi dimensional existances, will be held at The Coachman Inn, June 15-17 with author/screenwriter James Bryce, passed life therapist Isabel (Buell) Bryce and scientist/lecturer- James Hurst. Personal consultations and work shops on regression will be held the following week. For information call Pat McCullagh at 384-2974 or 658-5414

ESQUIMALT LEGION BINGO
Closed until September 9. We thank our patrons for their support.

ATHLETICS BINGO
EVERY WEDNESDAY
Victoria Curling Club
Early Birds 6:45 p.m.

VICTORIA SINGLES HAPPENings Dance, Saturday, June 9th, at the Leonardo da Vinci Centre, 195 Bay St. Designed for ages 25 to 55. Music by Pan Musican. Admission $4. by ticket only. Available at Hillside Mall Ticket Office or phone 595-5281, 474-2618, 384-5789.

15 COMING EVENTS AND MEETINGS

Oak Bay Lions Bingo
20 Reg. Games - 7 p.m.
6 Cards $2
Extra Games 5 cards-$1
O.A.P.

TODAY'S SINGLE WORLD Dance No.14. We honour all singles memberships. Sat. June 2, 2-1 Tallyho Banquet Lounge. Nonmembers $3.50, members $2.50 at the door. Victoria's best place to meet new friends. 388-4302.

AVOID DISSAPOINTMENT: Reserve you sales table now for the Giat 11th Annual Antique Collectables Sale and Show, July 28th and 29th, Juan De Fuca Rec Centre. Phne 385-4195 or 598-6904 for show information.

RUMMAGE SALE AND TEA. Sat, June 9th, Fairfield United Church Hall, 10 am to 4 pm. As new furniture, appliances, Clothes, books and baked goods. Tea served at 2 pm, proceeds to Cat Rescue Corps Spay Fund.

JUAN DE FUCA
LACROSS BINGO
EVERY SUNDAY
EARLY BIRDS, 6:45
LANGFORD HALL
ON STATION RD

SUPPORT YOUR SYMPHONY. Attent benefit tea at Royal Rhodes Military College June 9th, 2-4 p.m. Admission: $3.

OLD TIME DANCE TONIGHT. 9-12. Columbian Orchestra at Centennial Church Hall on David St. 479-1216.

ENTER CERAMIC SHOW. RIBbons, trophies, June 6, 10-6pm. Open to public June 8-10. Contact any ceramic studio for details.

PROSPECT LAKE COMMUnity Hall Bingo, 5358 Spartan Road. 7:30 pm, Saturday, June 2, 1979. See you there!

16 CATERING, BANQUETS and RECEPTION RMS

GARCIA'S
Mexican and International Cuisine
104-1551 CEDAR HILL X RD.
(in the Cedar Hill Mall)
Planning an Office Party Banquet or Special Function?
Call us at 477-7744
Banquet Facilities
For up to 100
ample covered parking

GEORGE'S BAVARIAN BANQUET FACILITIES
1021 Pandora 383-7121
INTERNATIONAL CUISINE
3 DINING ROOMS AVAILABLE
SMALL OR LARGE PARTIES
Up to 150 Seating Capacity
ENTERTAINMENT AVAILABLE ON REQUEST

WEDDING AND ANNIVERsary cakes decorated for you by award winning craftsman. Individually designed, artistically produced for you. Excellent quality, reasonable prices. Vincent Parkinson. 595-5309.

BLACK PRINCE CATERING (1976) Ltd.
655 Douglas St. 388-4488. For all your catering needs in our roof top Queens Reception Room or on your premises.

RENT A COOK, SMALL INTImate dinner parties, brunches, cocktail parties, served and cooked to your specifications. 385-2876.

17 RESTAURANTS

EAST INDIAN FOOD
Phone ahead for quicker service. For more information call: 595-7107

20 LOST and FOUND

REWARD $500
Light grey toy poodle, 10 years old, answers to "BIGI". Lost in the Millard Dr/Lantzville area. Cash offered for the return or information leading to the return. 112-390-4411 or 112-758-5808.

LOST: LADY'S RING. BUTTERfly engraved on bone. Gold beads on sides.

$300 REWARD
Box 45, Port McNeil, or call collect 956-4972 eves.

REWARD
For the return of black—gray, fluffy 1-year old cat. Vicinity of Sellars Dr. and Otterpoint Rd., Sooke. Badly missed by children. 642-3377.

35MM PRINZ CAMERA IN CARrying case, lost May 25th between 12-4 in Beacon Hill Park or Horseshoe Bay area. Reward offered. 112-390-2415.

LOST- WALLET, BROWN, CONtaining money and I.D. in Oaklands Park, Sat. May 26. Finder please return I.D. Reward. 595-4429.

LOST MAY 18TH FREZZOLINI Nicad energy battery pack on Terraced Gardens at new Inner Harbour docks, reward, 598-4849, 595-2770.

LOST: RIMLESS GLASSES IN brown case, vicinity Memorial arena and Discovery St. 652-3461.

LOST; NEUTERED GOLDEN Lab hound cross, Vic West vicinity. Phone days 385-3113, evenings 385-6187 ask for Julie.

LOST MAY 30TH, APPROX. 3 pm. small blonde Lhas Aspoo corner of Bellvue and Douglas. Believed to be injured. 598-1208.

LOST-LARGE ORANGE NEUtered male tabby, "Sailor", James Bay area, wearing red collar, name tag. 382-8090, 595-2370.

LOST-MAY 29TH, NURSES graduation pin, St. Josephs School of Nursing, Hamilton, Ontario. 384-3169.

LOST: PART SIAMESE NEUtered male, light tan with black stripes, Broadway area. Answers to Tigger. 479-4196 anytime

BABY'S YELLOW AND WHITE striped hand knit hooded sweater in vicinity James Bay Mall. Reward offered. 384-1666.

FOUND: BOYS SHOES, MAYfair. Can have same by paying ad, phone 383-7475 after 5.

LOST-LIVE MINK IN VIC WEST Bamfield Park area, light brown. 384-2877.

LOST: WHITE COCKATIEL, orange cheeks, yellow headfeathers, 479-2439.

LOST-CAMEO LOCKET, PRINcess, Patricia and vicinity. 382-4618.

LOST GOLD PEN WITH INscription, sentimental value, reward. 477-0765.

LOST: BETA SIGMA PHI SILver charm bracelet, substantial reward. 382-0151.

LOST: YOUNG BLACK AND tan German Shepherd, female, Oak Bay area. 381-5651.

REWARD FOR LOST MALE siamese, James Bay. Phone 386-6338.

LOST; BROWN KITTEN WITH collar, South Fairfield area. 383-5264.

LOST: ADULT BLACK AND white-short-haired female cat in James Bay area. Phone 388-7456.

LOST: BOYS BLACK LEATHER shoes, Laval St bus stop. Lost Wednesday. 721-5372

LOST-WHITE BLUE EYED neutered male cat near Sacred Heart Church, reward. 479-2360.

20 LOST and FOUND

LOST: GERMAN SHEPHERD and Sheepdog puppy, male, Fairfield area, reward, 386-1684.

LOST: BLACK TABBY CAT, FEmale, white paws and markings. Reward. 592-1367.

LOST: MALE FERRET, MT. Tolmie area, reward. 592-3793.

LOST: LADY'S OMEGA watch, reward 479-2881.

21 HELP WANTED GENERAL

ADVERTISEMENTS IN THIS CLASSIFICATION MUST COMPLY WITH THE BRITISH COLUMBIA HUMAN RIGHTS ACT

HOUSEKEEPER-NANNIE WANTED

This postion calls for a mature well-trained person (in the 30-to-50 age bracket) to take care of a large house in North Delta and to care for a four-year-old boy. The type of person who will fill this position will be an efficient housekeeper, may have a fundemental religous background, and be willing and able to import old fashioned values to the boy. The purpose of creating this position is to provide a warm secure home for the boy and at the same time equip him with the basic values he will need to fill an important business function in his later years.

The father of the child is an important businessman with substantial interests in Canada and Europe and his business calls for frequent travel away from the North Delta home. His business interests include substantial real estate investments and developments and he is the publisher of the North Delta Sentinel newspaper.

Excellent references are required and a resume must be supplied by the applicant. In addition, the successful applicant must be prepared to agree to an interim period for evaluation purposes.

The position provides excellent remuneration and the successful applicant will be furnished with separate living quarters. A child or children will not be considered a hindrance. On occasions the care of the child and the ongoing operation of the house will be the responsibility of the person hired. Communication regarding this position should be made to Mrs. Dorothy Parker at North Delta Sentinel, 9325-120 St., Delta, B.C. V4C 6R8.

COWICHAN VALLEY REGIONAL DISTRICT SENIOR THEATRE TECHNICIAN FOR THE COWICHAN COMMUNITY CENTRE.

The successful applicant will be responsible to implement and control the technical operation of the Cowichan Theatre.

Responsibilities include the technical operation of the Cowichan Theatre, assist performing groups in stage, sound and light settings, assist local performing groups and students in the training and the use of theatre equipment.

Operate and maintain theatre lighting, sound and associated electrical and mechanical support equipment.

Desirable qualifications and training; a University Degree in Fine Arts majoring in Theatre, a Diploma from a Community College or a related specialty. Previous related theatrical stagecraft experience and natural mechanical ability would be definite assets.

Salary will be commensurated with the qualifications and experience of the successful applicant.

Written applications including a detailed resume will be accepted up to Friday, June 15, at 4:30 p.m.

To: Mr. C. M. Gianna,
Cowichan Community Centre,
2687 James Street,
Duncan, B.C. V9L 2X5
(604) 748-5221

GROUP HOME HOUSE PARents needed to enter into a contractual agreement with the Ministry of Human Resources to operate and maintain a Group Home in Williams Lake for 6 children, 10 to 18 years of age.

Preferably a couple in good health with no children. Enthusiastic about children and having adequate child care skills to meet the emotional, physical and social needs of children assigned to their care.

Must be able to develop planned programmes to meet the goals of each child, as agreed upon by the Ministry worker.

To develop a positive working relationship with Ministry — Society — Community — Schools and other agencies in order to meet these goals.

To maintain the home acceptable to the Ministry and Community care licencing requirement.

Contracts include fee for services. The Group Home is provided by a Society.

Application to include full resume of qualifications and past experiences. Three references required.

Personal interview will be required. Apply to Ministry of Human Resources, 540 Borland Street, Williams Lake, B.C.

CLOSING DATE:
June 8, 1979

COMMUNITY NURSE (PSYCHIATRIC)
VICTORIA
$1,243 - $1,464

For the Ministry of Health, to be responsible to the DIRECTOR, MENTAL HEALTH CENTRE for providing service to both potential and adult psychotics (chronic and acute), and their care in the community whenever possible; to counsel patients and their familes, co-ordinate treatment, and assist with post-discharge planning, ensuring that the health, social and recreation services are made known and utilized; to maintain client, service information, and other records. Licensed to practise nursing under RNABC/RPNABC and minimum of two years' satisfactory nursing experience, or one year's experience with approved relevant course; preferably knowledge of community resources and crisis intervention; use own car on expenses, requiring valid B.C. driver's license (Class 5).

Canadian citizens are given preference.

Obtain applications from the Public Service Commission, 544 Michigan Street, VICTORIA V8V 1S3 and return by June 20, 1979. COMPETITION 79:1384.

REQUIRED IMMEDIATELY

Married couple to act as group home parents at the Rotary Group Home in Dawson Creek, British Columbia.

This is a full time, live-in position. This couple would be responsible to provide a group living experience for up to six adolescents. These children have had difficulties at home, in school and/or in the community.

Some administrative and community liason work is required. Experience and/or training in social sciences would be an asset.

Additional informatin may be received by phoning the Ministry of Human Resources in Dawson Creek (area code 604, 782-5931, local 366) or by writing to: Ministry of Human Resources, Provincial Government Building, 1201 — 103rd Avenue, Dawson Creek, British Columbia, V1G 4J2. All inquiries should be directed to either Inge Fein or Herman Kovacs.

TURN SPARE TIME INTO MONEY
We are now training representatives to show our line of fashion jewelry. Opening for managers as well. For more information call Mrs. McCart, 478-8217

21 HELP WANTED GENERAL

ADVERTISEMENTS IN THIS CLASSIFICATION MUST COMPLY WITH THE BRITISH COLUMBIA HUMAN RIGHTS ACT

NURSING UNIT CLERK
Applications are invited for the full-time position of Nursing Unit Clerk at the Saanich Peninsula Hospital. Duties include clerical and receptionist tasks on a surgical unit, Grade 12 required; minimum typing of 45 w.p.m; knowledge of Medical Terminology. Apply Tuesday to Thursday with complete resume to: Ms Paulette McCaughey, Canada Employment Centre, 810 Fort, Victoria.

ESTIMATOR
Experience in estimating in all phases of construction work for residential sub-division is an asset. Interested applicants should submit resume in confidence to:
Mr. Milan Ilich, Progressive Contracting Ltd., 201—5631, No. 3 Rd., Richmond BC V6X 2C7.

MANAGER NEEDED
Due to illness Avis Car and Truck Rental, Victoria, B.C. requires person capable of filling this position. If you are a hard working intelligent person, a fast learner who enjoys a challenge and dealing with the public please apply to Ron Ferguson, Present manager at 386-8468 or John V.B. Hawthorne

PEOPLE BEHIND THE WALLS
Want to meet and socialize with ordinary folks from the community outside. Our volunteer group visits William Head Prisoners weekly for social activities. If you enjoy meeting people and can offer friendship for a few hours a week, please call JOHN HOWARD SOCIETY 386-3428. Group support and guidance provided.

Purchasing Agent
Experience in underground utility products is an asset but not a requirement. Interested applicants should submit resume in confidence to: Mr. Milan Ilich, Progressive Contracting Ltd., #201—5631 No. 3 road, Richmond BC V6X 2C7.

OFFSET PRINTING
Counter sales person for offset printing dept, applicant must have previous experience or be familiar with most aspects of offset printing. Duties will involve assisting customers with layouts, paper stocks and job estimating. Apply in person to Island Blueprint, 905 Fort St.

CHEF
For a new top quality full service restaurant opening soon in Victoria, must be fully experienced in all phases of food preparation, excellent salary and benefits for the right individual. Phone only on Monday June 4th, between 9am- noon for information 598-6365.

COWICHAN SECURITY AND Investigations Ltd. requires a manager for an Up Island location. Applicant must have a minimum 2 years experience in the private security field. Send resume to P.O. Box 7, Duncan, B.C. V9L 3X1. Successful applicants will be contacted and duties, salary, etc. will be discussed at that time.

FRIENDS & COMPANY HAIRstylists Inc. 204 Hartwig Court, 1208 Wharf St. We are expanding. We are looking for staff for our new salon. The positions to be filled are: one manager/manageress; six hairstylists; three apprentices; one cosmetician. Please phone 388-6618 in strict confidence for interview.

HANDICAPPED YOUNG woman requires younger female as live in companion housekeeper. Must have valid driver's license, be capable of some lifting, patient, flexible, and high energy level. Beginning wages $300 plus board and room. 2 days off per week. Job commences September 1. Victoria Press Box 288

OUTDOOR RECREATION
Challenging position working with young people in an outdoor environment, must have some youth work experience, aquatics background an asset. Contact, Dena or Peter at 383-1101.

WOODS FOREMAN
ROAD FOREMAN
BOOM FOREMAN
Required by major logging contractor for one of its large isolated coastal operations. Excellent salary and fringe benefits. Reply giving full details to Victoria Press Box 263.

NORTHERN DEVELOPMENT JOBS. Earn up to $3,000./month. Learn how to secure these and other high paying jobs. For details regarding our services send LONG SELF-ADDRESSED stamped envelope. LMES—P, Box 7810 (Sta. A), Edmonton, Alta. T5J 3G6.

LUMBER AND SHINGLE trader, quality controller. Experienced in export, industrial and domestic sales. Must also have shingle and shake experience as well as grading knowledge. Reply with resume and salary expected to Victoria Press Box 276.

REQUIRE INTELLIGENT PERson for shopping mall duites. Saturdays only. Job includes operating,power sweeper, parking lot traffic control and security work. 7:30 am to 4:30 pm. Suit someone who has full time job but wants extra pocket money. Victoria Press Box 279.

EXPERIENCED CONVEYANCing Secretary for downtown law firm, ability to work without supervision important, together with good basic skills. Experience in other areas of law would be an asset. Contact Mrs. Fawcett, between 9 am and 1 pm, 388-7381.

COUPLES; PROFESSIONAL people; earn extra money, provide yourself with tax shelters and build a permanent income. Independant businessman will provide counsel. For further information contact Mr Green, 595-0156 after 4 pm.

FREEZER FOOD REPREsentative requested by Canada's largest supplier of home freezer foods. Previous experience helpful but not essential. Must have transportation and able to travel Vancouver Island. No canvasing. For appointment call 381-5542.

HAIRSTYLIST. WE HAVE fulltime work for a good hairdresser with at least 2 years experience. You will be busy and earn high wages with us. Call or apply in person to Lakehill Hair Fashions, 3960 Quadra 479-7115 or evenings 479-8583.

LIGHT LOCAL DELIVERY. Must own car, know City, have desire for above average income and dress neat. Car expenses. Your hours. Full or part time. Apply 10 am, to 7 pm. Monday thru Saturday, 259 Market Square.

MATURE CARETAKER COUple required for adult orientated 165 apartments. Live-in, permanent position. Maintenance and general cleaning. Please apply in writing to Victoria Press Box 119.

TEL. RECEPTIONIST (20), NO experience necessary; we train. Must speak clearly and dress neat. Salary plus bonuses. Full and part time. Apply Monday to Saturday 10 am to 7 pm., 259 Market Square.

RELIABLE BABYSITTER wanted for 2 year old on weekends and some weeknights. 385-7246.

21 HELP WANTED GENERAL

ADVERTISEMENTS IN THIS CLASSIFICATION MUST COMPLY WITH THE BRITISH COLUMBIA HUMAN RIGHTS ACT

NEWLY CALLED LAWYERS!!!
Small, aggressive firm, with offices located in Vancouver and Terrace, requires industrious and self-motivated lawyer for general practice. After initial orientation period in Vancouver, will be located in Terrace office for one year and, thereafter, will join Vancouver practioners.

Contact:
KERFOOT & COMPANY
Barristers and Solicitors
1105-1030 West Georgia Street
Vancouver, B.C.,
V6E 2Y3 (687-2422)
OR
4663 Lazelle Avenue
Terrace, B.C.,
V8G 1S8 (635-4968)

Secretary Manager
Royal Canadian Legion Branch 91 (Langford)
Successful Applicant will be responsible for overall Management of all Club Facilities including overseeing of licensed bar operation. Must have sound knowledge of office procedures and thoroughly experienced in Management Techniques. Initiative, good judgment and communication skills essential. Legion experience advantageous. Position entails varied hours. Salary commensurate with ability and experience. Send application and resume to: Prince Edward Branch 91, 761 Station Road, Victoria, B.C. V9B 2S1. Closing date 15 June, 1979.

AVON
FLIGHT INFLATION. Sell Avon. Increase your earning power. Apt. Openings: QUADRA WOODS, 984 AND 1000 McKENZIE, 3800 QUADRA, NEWPORT AND BEACH AREA, ORANGE WOOD. FOR DETAILS CALL 384-7345

Craigflower Rd.
Admirals Rd.
Esquimalt Area
A Daily Colonist Route is available in each of the above areas. For approximately 1½ hours of your time in the early morning you can have a regular income of around $125 to $150 per month. This would be suitable for an adult, student or pensioner, some means of transporting the papers is necessary.
For further information please phone Mr. Fox, Colonist Circulation Department, 383-4111.

Upjohn
Part Time
Experienced Orderlies
Required immediately to assist in the care of the elderly on a on call basis. Must be flexable, would suit retired persons wishing to supplement a pension.
Apply Monday to Friday 9-4
Upjohn Health Care Services
388-6639

OPENING SOON
CHEF ROGER'S RESTAURANT
1225 Esquimalt Road
Waitresses-waiters with knowledge of drinks. Lunch cook, bus and dishwashers. Full and part-time positions. Apply to Roger Simpson 381-5744 or 652-1977.

UNDERWRITER/FIELDMAN
We require experienced commercial lines underwriter to assist in developement of agency business both from office and enfield trips. Successful applicant should have minimum of 5 years company experience in commercial lines underwriting. Opportunity to become involved in major branch office for island. Please send written resume to: Mr. H.K. Barkes. THE CANADIAN INDEMNITY CO. 916-1175 Douglas St. V8W 2E4

Upjohn
GRAD NURSE
Required for part time, summer relief positions in private home in Oak Bay area.
Day Shift and 4 hr evenings Shift
Apply Monday to Friday 9-4
Upjohn Health Care Services
388-6639

SHIPPERS & RETAIL SALES PERSONS
With knowledge & experience in the building supply business required. No phone calls please. All correspondence confidential, send applications and resumes by MAIL to
T. DIXON
CUBBON HOME CENTRES
2650 NOBHILL RD
VICTORIA, B.C.
V9B 1J5

NATIONAL FINANCIAL INSTITUTION
Requires a local representative, starting salary $1300 monthly, and up. Extensive training programme. Complete group benefits. Excellent opportunities.
REPLY VICTORIA PRESS BOX 273

Upjohn
GRAD NURSES REQUIRED
For part time positions, must be available for all shifts on a on call basis.
Apply Monday to Friday 9-4
Upjohn Health Care Services
388-6639.

Upjohn
Part Time
Experienced Homemakers
Required immediately to assist in the care of the elderly.
Apply Monday to Friday 9-4
Upjohn Health Care Services
388-6639

Upjohn
LIVE IN HOMEMAKERS
Required on a long term basis as well as short time live in homemakers.
Apply Monday to Friday 9-4
Upjohn Health Care Services
388-6639

RES-CARETAKER FOR 44 STE. modern apartment. 592-7678.

21 HELP WANTED GENERAL

ADVERTISEMENTS IN THIS CLASSIFICATION MUST COMPLY WITH THE BRITISH COLUMBIA HUMAN RIGHTS ACT

TYPESETTER
Part-time type setter for overflow work, some days; mostly evenings and weekends. To operate AM 3500/program 23 and 5404 VDI unit. Call Mona, 385-9012 days.

Transportation
Part time drivers. Various hours. Class 4 driver's license and good knowledge of city an asset. 595-8295

PROFESSIONALS REQUIRED by the Saanich Figure Skating club. Pearkes Arena. Send resume stating qualifications and experience to: 630 Baltic, Victoria, V8Z2B1. Deadline June 8

COMFORTABLE HOME IN VICtoria offered to mature woman, in return for light housekeeping, in two bedroom home, for elderly gentleman. Some remuneration.658-8177

WAITRESS/WAITER WITH some cooking experience required immediately. Transportation a necessity. Call 595-4596, leave name, phone number and job experience after tone.

FULLY EXPERIENCED SHOE SALES PERSON REQUIRED, WITH MANAGER POTENTIAL. APPLY IN WRITING STATING EXPERIENCE TO VICTORIA PRESS BOX 248

OFFICE EQUIPMENT SERvice technician trainee required for Victoria. Some experience desireable. Car essential. Reply in own handwriting to Victoria Press Box 250

WANTED: EXPERIENCED night cook. Apply in person only, Monday-Friday between 2pm and 4pm. Experienced only need apply. Shortts Restaurant, 910 Government Street, Victoria.

VICTORIA GUARD DOG LTD. has openings for full and parttime security guard. Must be bondable. Apply Monday, Tuesday, Wednesday between 9:30-11:30, at 21 Burnside Rd. West, #112.

WANTED EXPERIENCED UPholsterer and experienced upholstery seamstress. Urgently required. Wages negotiable. Riga Upholstery & Drapery, 29 Market Square, 383-7621.

MENTALLY ALERT HANDIcapped lady requires female housekeeper, companion. Langford area. Car asset but not essential. Good wages plus room and board. 478-4720

SEAMSTRESS REQUIRED TO sew quilted wall hangings by machine. Ability to work from pattern. Average to excellent workmanship. Work at home. Phone 383-1484.

WANTED: INSTRUCTOR FOR men's department, full time, clean appearance, physically fit, outgoing, to start immediately. Please apply in person, 1570 Hillside. European Spa

CERTIFIED DENTAL ASIStant required for mobile dental clinic. Will travel throughout BC. starting July 1st. Experience preferred. Send resume to 2710 W. 6th Ave., Vancouver, V6K 1W8.

WOMAN TO COME INTO MY home and look after 20 month old girl. 7:30-3:30, 3:30-11:30 shift. References required. Day care financed. Ellery St area, 386-0477.

WOMAN WITH NURSING EXperience required to look after semi paralyzed lady from 9am-2pm Monday-Friday, Oak Bay area, references. 592-1110.

FAMOUS CHARLIES FAMILY Restaurant has an opening for a grill cook. Willing to work shift work. Apply 1871 Fort St between 10 am and 4 pm.

ONE LICENSED BARBER AND hairdresser for Unisex shop in Port Hardy. Contact "Collect" Dee, 949-7312 or Judy, 753-6327. Commission negotiable.

EXPERIENCED HAIRDRESSer wanted, good working conditions. Must be able to take over clientelle.In Esquimalt. 384-6100 or 478-6366

SINGLE MOTHER WORKING nights requires live-in babysitter for active but well behaved 2-year old. Single unwed mother definitely considered. 388-7229.

WAITRESS/WAITERS REquired for dining room, bar experience essential. Apply in person, After 5 pm to 1021 Pandora Ave.

PERIKLIS RESTAURANT LTD. Experienced Waitress/Waiter, Busboys, Busgirls wanted. Please apply in Person 531 Yates.

RELIABLE PERSON TO BABYsit 7 and 9 year old in my home. Willows School area. Monday-Friday 3 pm to midnight. 592-9893 after 1 pm.

CONTRACT AVAILABLE FOR grass cutting on 15 acres of seed orchard. For details please contact D. Kosick, Box 220 Tahsis Co. Ltd. Gold River, B.C.

BANK OF NOVA SCOTIA, Douglas and Hillside requires full time teller. 1-2 yrs. experience required. Contact Mr. J. Reid 385-9746.

RETAIL CLOTHING SALES, mature experienced person required for full-time position. Phone 385-5756, local 001, for details and interview.

UPHOLSTERER REQUIRED for Goodwill Enterprises. Some experience essential. $3.50 an hour. Phone 385-5756, local 001, for interview.

PAULS MOTOR INN
Has an opening for a full time desk clerk. Some experience preferred but not essential. Apply in person only 1900 Douglas Street.

WANTED: BABYSITTER FOR occassional afternoons, my home, Lakehill school area. Own transportation. Prefer older lady. References required. 479-4287.

EXPERIENCED WAITRESS, waiter, and part-time dishwasher required by King John Restaurant 2668 Sooke Road, Colwood. 478-6312, apply in person.

REQUIRED FULL AND PART time people for bakery operation. No experience necessary. Will train. Apply in person only at 3948 Quadra. Buns Master Bakery.

HELP WANTED AT once.Busy tea shop needs 2 tea readers to work together from 1-4:30, 6 days per week. Please apply Victoria Press Box 289.

CARETAKER
Required for 29 suite block in city. Rent collection, small yard, children accepted in block. Please reply to Victoria Press Box 291.

$178 WEEKLY GUARANTEED, working 1 hour daily at home. Free brochure. Mr. Oppenheimer, P O Box 7159, Victoria.

MATURE PERSON. CORDOVA Bay-Elk Lake area for chambermaid duties at suburban motel. Call 9-11 am: 658-5224.

MANAGERESS FOR LADIES wear store in Duncan. Must relocate. Opportunity to advance. Write Victoria Press Box 238.

RELIABLE BABYSITTER wanted for 20 month old between 8:30-4:30, Fairfield area only. Phone after 5pm 385-8617

WANTED: ICE MAKER MANager for four sheet curling rink. Send references and resume to Box 506, Campbell River, B.C.

FULL TIME NIGHT JANITOR. Experienced, with references, only. Douglas Hotel. 1450 Douglas Street

WANTED-LADY FOR SAT. AND Sun. for sick lady, meals, non smoker preferred, own transportation. 658-8028.

21 HELP WANTED GENERAL

ADVERTISEMENTS IN THIS CLASSIFICATION MUST COMPLY WITH THE BRITISH COLUMBIA HUMAN RIGHTS ACT

THOMPSON-NICOLA REGIONAL DISTRICT
PLANNING TECHNICIAN

Applications are invited for the position of Planning Technician in the Planning Department.

The position reports to the Director of Planning and under supervision carries on duties including processing of zoning amendment applications, B.C. Land Commission Applications, subdivision proposals, review and administration of zoning bylaws, collection, analysis of data and preparation of planning reports, and involves undertaking additional duties from time to time.

The position requires that the incumbent should possess at least Grade 12, supplemented by at least two years Community College course in planning or University courses in geography, economics or sociology, and planning experience perferably in a municipal planning department. The incumbent should have ability to communicate effectively in written, oral and graphic form in presenting reports and recommendations.

The position is subject to the provisions of the Collective Agreement with Canadian Union of Public Employees. The salary scale for the year 1979 is $1,261 to $1,472 per month.

Applications marked "Confidential" should reach the undersigned by 5:00 p.m. on June 11, 1979, and include a complete resume of academic qualifications and experience, date available, and at least two references.

J. P. LOGELIN,
SECRETARY-TREASURER,
THOMPSON-NICOLA REGIONAL DISTRICT,
2079 FALCON ROAD,
KAMLOOPS, B.C.
V2C 4J2

741(VIC) COMM SQN

Students! Are you interested in doing something interesting and challenging this summer? At 741(Vic) Comm Sqn, we are offering an eight week summer Youth Employment Program which provides training in radio operations, small arms, fieldcraft, map using, first aid and more. The program runs from 9 Jul-31 Aug.79. In addition this summer employment may lead to part-time winter employment which would provide further traning in other aspects of communication. To apply; must be a student between 17- 34 with a Canadian citizenship and physically fit. 383-3133 Tues- Sat., 8-4 pm and Thurs 7-10pm.

WANTED
Male and Female Advertising Representatives
— No experience necessary
— Pleasant phonework
— Working in a luxury office
— Short hours 4-9
— Hourly Salary
— Attractive Bonuses
For interview call Mary at 385-7731 Monday to Friday.

REGISTERED NURSES
Positions available for RN's - 1 full-time in Surgery and Obstetrics (Obstetrics experience required); casual positions in Surgery, Obstetrics, Pediatrics (recent Acute Care experience required); casual positions in Extended Care Unit. Registration with RNABC essential. Apply to the Personal Office, Saanich Peninsula Hospital, 2166 Mt Newton X Rd, Saanichton, BC.

ADJUSTER TRAINEE, SELF motivated person who wishes to make a career of investigating and adjusting all types of insurance claims. Own transportation required. Apply in confidence to Victoria Press Box 269.

CHEF FOR CHARTER YACHT on North Coast: Call Seattle 206-283-8144, or write P.O. Box 70257, Seattle, Washington, 98107

DECK HAND FOR CHARTER yacht on North Coast. Call Seattle 206-283-8144, or write P.O. Box 70257, Seattle, Washington, 98107

MALE OR FEMALE HAIRdresser for fulltime work, 112-537-9804 evenings.

MATURE PERSON NEEDED for babysitting, Craigflower area, phone after 7, 388-5953.

WANTED: BABYSITTER FOR 2 children ages 6 and 5 days. Phone 595-8872 after 4.

EXPERIENCED WAITERwaitress, apply Scott's Restaurant.

MATURE PART TIME HELP wanted, apply Hillside Snack Bar.

PART-TIME HELP FOR SERvice station. 18 years and over. 1945 Oak Bay Ave.

BABYSITTER NEEDED URgently, some shifts, my home, Jubilee area. 381-5345.

MATURE BABYSITTER WANTed weekdays. One child, Quadra-Hillside area. 384-6379.

WOULD LIKE RESPONSIBLE babysitter for 2 children, Colwood area, Owens Road. 2:15-8 pm. 474-1974.

DISCO TEACHER, PART TIME, Dancenergy, 1322A Government. 384-3841.

HOUSEKEEPER WANTED for character home, light duties, 382-6206.

SCHOOL DIST. #72
CAMPBELL RIVER
POSITION AVAILABLE NATIVE STUDIES HOME-SCHOOL COORDINATOR

Effective Sept. 1, 1979. The duties will consist of assisting students with school progress and attendance, encouraging parents-school contact, and providing appropriate resources to administration. School District #72 has initiated a Kwakwala Language and Culture program with the assistance of a native studies advisory committee.

Preference will be given to applicants with a knowledge of the local native culture and the Kwakwala language. Salary and working conditions will be in accordance with the current agreement with the local of the Canadian Union of Public Employees. Please forward applications by June 14, 1979 to:
David E.A. Eldred
Dist. Super. of School
School Dist. #72 Campbell Rr.
425 Pinecrest Rd.
Campbell River, B.C. V9W3N9

21 HELP WANTED GENERAL

ADVERTISEMENTS IN THIS CLASSIFICATION MUST COMPLY WITH THE BRITISH COLUMBIA HUMAN RIGHTS ACT

NEW ESCORT FIRM REquires additional staff, male and female. Particulars to Victoria Press Box 262.

JANITOR MAINTENANCE person required on weekends for full service hotel. Phone Mr. Carter: 386-3451.

PART-TIME CLERK FOR Pharmacy in Oak Bay. Drivers licence. References. Reply Victoria Press Box 266.

DESK CLERK FOR DOWNtown hotel, shiftwork, references required. Apply in person, Queen Victoria Inn, 655 Douglas St.

TAXI DRIVERS WANTED, full or part-time, must have Chief's permit and class 4 lic. 388-7888.

EXPERIENCED HAIR STYLIST for Esquimalt Salon. Starting July. Apply 386-6421 or 385-0709.

LADYS' HAIRDRESSER, PERmanent part time. Annas Taylor Beauty Salon, 1004 Broad Street, 383-6015, 598-1849 (after 6).

HAIRDRESSING INSTRUCTOR with minimum 2 years salon experience. Training provided. Evenings 477-5743

EXPERIENCED MATURE cook, salary commensurate with experience. Apply afternoons only, 858 Esquimalt Rd.

ADVERTISING SALES POSItion available on weekly newspaper. Experienced persons reply to Victoria Press Box 277

LOOKING FOR MATURE housekeeper, Metchosin area, own transporation essential. Please call 478-3840.

CHAMBERMAID WANTED. Oxford Castle Inn, 133 Gorge Rd East. 388-6431.

22 OFFICE HELP

ADVERTISEMENTS IN THIS CLASSIFICATION MUST COMPLY WITH THE BRITISH COLUMBIA HUMAN RIGHTS ACT

SENIOR CLERK TYPIST

is required by the B.C. Assessment Authority for its Computer Services Division located in Victoria. Reporting to the Director of Computer Services, duties are as follows: maintain records and files pertaining to Division and to the Project Control and Problem Recording Systems; maintain records and accounts relating to Project Billing System; types complex data processing material for divisional staff, including reports, specifications, charts, tables, forms, minutes and documents from draft or dictaphone; relieves professional and other staff of routine administrative detail, handles purchase and stationary orders, arranges meetings and travel arrangements for Divisional staff; other related duties as required. Applicants will have successfully completed Grade 12, including or supplemented by typing and commercial courses. Considerable related experience, or equivalent combination of education and experience. Experience in data processing field desirable. Experience with a word processor would be an asset. Form and tables design experience preferred. Skill in typing rapidly and accurately at a minimum speed of 50 words per minute. Experience in use of dictaphone. Attractive salary and fully competitive fringe benefit package.
Competition No. 79-60. Closing Date: June 12, 1979. Application forms may be obtained from the various assessment offices located throughout the province. Please forward completed application forms to:

Director of Personnel
B.C. Assessment Authority
1537 Hillside Ave.
Victoria, B.C.
V8T 4Y2

Oak Bay Parks and Recreation

RECEPTIONIST

BECOME A PART OF THE OAK BAY RECREATION TEAM
A challenging and exciting position is now open for a full time receptionist/typist at the popular Oak Bay Recreation Centre. An outgoing and enthusiastic person who enjoys working with people in a busy environment is required. The successful applicant will be required to operate a PBX switchboard, a cash register, and an electric typewriter at 60 wpm. Applicants must be well organized and have an ability to work under pressure without close supervision. Hours are flexible, including weekends and evenings. A flare for art and experience in brochure layouts a definite asset. Salary $880 per month (1978) with Municipal Fringe Benefits. Complete resume to be submitted by Friday, June 8th, 1979 to:
Debbie Lubinich
Personnel
Oak Bay Parks and Recreation
1975 Bee St.
Victoria, B.C.
V8R 5E6

WANTED: WONDERPERSON Small aggressive multi-facet company needs executive secretarial assistant to the president. This is an exciting and difficult position, requiring light bookkeeping, all normal secretarial skills, be able to think independently, and make day to day decisions. You must be free to travel western Canada and US. Not terrific pay to start but a ground floor opportunity that will lead to financial security for the right person. For interview call 386-8982

JUNIOR SECRETARY
Trust Company has immediate opening for an individual with: general office experience, accurate typing skills, and the ability to compose correspondence independently. Pleasant telephone manner, and an aptitude for figures. Previous mortgage experience is an asset. If you fit the above profile, we would like to see your resume. Replies to First City Trust Company Ltd, 724 Fort, attention Janet Watson

BOOKKEEPER
Experienced bookkeeper secretary required for small manufacturing business. Duties include bookkeeping services to trial balance, some typing, payroll and telephone. Apply listing full details of experience to Moore and Joyce, chartered accountants Post Office box 516, Victoria, B.C. V8W 2N8. Telephone 388-5528.

LEGAL
Excellent opportunity in busy law firm for bright individual with good secretarial skills, plus 1-2 years experience in agency and estates work. Salary negoitable.

PRIME PERSONNEL
320-1070 Douglas St
385-7012

EXPERIENCED BOOKKEEPer required, duties include payroll, journal entries, month end and ledger balance. Financial statements. 20-25 hours per week. Salary $600-$700 month. Please apply with resume to Office Manager, James Bay Community Projects, 435 Simcoe St. Victoria, B.C. by June 8th, 1979.

WESCO—WESTINGHOUSE
Electrical Sales and Distribution Company requires, Clerk-Typist, experienced in office equipment & procedures. Duties involve work with computer, inventory and accounts payable. State present salary and experience. Apply to P.O. Box 1056, Victoria, B.C. V8W2S6.

SECRETARY RECEPTIONIST required for 1 girl Appraisal Consulting office. Good typing, spelling and mathematical skills required. Must be mature and able to work without supervision. Please reply to Victoria Press Box 242. Stating qualifications, experience and references.

22 OFFICE HELP

ADVERTISEMENTS IN THIS CLASSIFICATION MUST COMPLY WITH THE BRITISH COLUMBIA HUMAN RIGHTS ACT

B.C. BUILDINGS CORP
ACCOUNTING ASSISTANT
The successful candidate will record and report on construction project costs for the Vancouver Island Region. Also will assist with the preparation, monitoring and control of the Region's annual plan and operating budget. Reconciliation of various General Ledger accounts will also be required.
Secondary School Graduation plus present enrollment and demonstrated successful achievment in a recognized accounting program is necessary. At least 3 years related experience in the areas of cost accounting, payroll, payables and budgeting is also required.
Salary commensurate with qualifications and experience. Please submit resumes including salary expectations to W. A. White, 805 Cloverdale Ave.

SCHOOL DISTRICT #63
(SAANICH)
Clerk III, (clerk stenographer)-Middle School. Applications are invited from suitably qualified persons for the position of clerk stenographer in a middle school on the Saanich Peninsula, 7 hours per day, 11 months per year. Typing 60 wpm, shorthand 80 wpm, bookkeeping training are minimum requirements. Salary range 1979: $6.04-$6.69 per hour. Application forms are available from the School Board office, 9751 3rd St. Sidney, B.C. 656-1111. Closing date is 12 noon June 13th 1979.

BANK OF NOVA SCOTIA REquires full time stenographer, must have min 50-60 wpm and experienced in dicta typing, short-hand an asset but not essential. Salary commensurate with experience. Contact Mr. Micheal S. Case, 388-4441 for appointment.

CHARITABLE ORGANIZATION requires experienced bookkeeper/secretary with knowledge of Data Processing, fund accounting and a one-write chequeing system. Salary commensurate with experience. Apply in own handwriting to Victoria Press Box 249.

PAYROLL CLERK REQUIRED immediately for busy office. Payroll experience absolutely essential. A variety of office duties including switchboard relief and minimal typing. Must also have a car. Starting salary $900 rising to $1200 after 6 months. 386-6754.

LAW
Legal Secretary with para-legal, qualifications and experience. Well versed in estate administration and conveyancing required by well established law firm in Duncan. Please reply in confidence to Victoria Press Box 290

CREDIT PERSON
Excellent opportunity in growing company for person with expertise in construction industry and straight forward collection matters. Send detailed resume to: Victoria Press Box 284.

REQUIRED-AN EXECUTIVE-secretary for a senior partner in a law firm, experience preferred. Send resume to attention of: R.T. Bryant, Cox Taylor Bryant, PO Box 788, Victoria, V8W2P9.

EXPERIENCED TELLER REquired. Please apply Toronto Dominion Bank, Town & Country Branch, 386-6791.

R.R.S.P CLERK REQUIRED BY Trust Company, previous experience not necessary. Please reply Victoria Press Box 286.

LEGAL SECRETARY WITH five years litigation experience required immediately. Salary negotiable. 388-7881.

23 SKILLED TRADES

ADVERTISEMENTS IN THIS CLASSIFICATION MUST COMPLY WITH THE BRITISH COLUMBIA HUMAN RIGHTS ACT

PEACE POWER CONSTRUCTORS LTD.
COLUMBIA HYDRO CONSTRUCTORS LTD.
Hydro Electric Projects — B.C.

ERECTION MACHINIST FITTERS

Work will include installation of gate guides. Trunnions and/or turbines, generators and related heavy equipment associated with electrical generation. Work includes precision alignment. Portions of these duties will be performed at heights.
SALARY $12.70/hour, free room and board supplied.
Please submit applications or apply in person to:
Peace Power Constructors Ltd.
Columbia Hydro Constructors Ltd.
230 West Broadway, Vancouver, B.C. V5Y 1P7.
Telephone: 604—879—7421.

IMMEDIATE
Work Available
For Painters, Plumbers and Gardeners. For self employed tradesman only. Must be able to estimate own work on labour and material basis. Call Supervisor at 385-7755 business hours. The Blue Army

OPPORTUNITY
For fully qualified
BAKER
With successful growing company. Good wages, group insurance with 100% dental plan plus bonus. Apply at The Little Giant Bakery Incorporated, 1119 North Park St.

ATTENTION LOGGERS
Master mechanic, heavy duty mechanic, tireperson, grapple varder operator, steel spar operator, T.L. 6 operator, Head section, apply Loggers Agency Ltd. 10 East Hastings, Vancouver, B.C. V6A 1N1. 112-683-3246.

EMERGENCY ORDERLY
Permanent part time, rotating shifts. Candidate should be a graduate of an approved nursing orderly school, or equivalent. Previous orderly experience preferred. Apply to personnel office, Victoria General Hospital, 841 Fairfield Road, Victoria B.C., V8V3B6

RN REQUIRED FOR INSERVICE Education in a large personal and intermediate care facility. Responsibilities include; orientation of new employees and on going teaching of total Nursing personnel. Apply in person Mon to Thurs, 10 am to 3 pm, Oak Bay Manor, 2251 Cadboro Bay Rd.

ELECTRICAL DESIGNER
Major Electrical Consultant immediately requires an experienced Electrical Designer. Please provide a resume with experience and references. Excellent salary and benefits.
Reply to Victoria Press Box 124.

CERTIFIED DENTAL ASSIStant required. Must be experienced and skilled in all office procedures for a general dental practice in central Victoria. Submit hand written resume to: Dr. Gerome Bergerman, 503- 1120 Yates St. V8V-3N9.

ALL TRADES OR SKILLS, handyman, etc. wanted for referral service. Mimimum fees. Unlimited Skills Referral Service, 384-7071.

CABINET MAKER, FULLY EXperienced in all aspects of kitchen cabinet manufacturing and installation. Apply Victoria Press Box 261.

HI PERFORMANCE MECHANic, welding experience an asset. Salary commensurate with experience. Send resume to Victoria Press Box 280.

23 SKILLED TRADES

ADVERTISEMENTS IN THIS CLASSIFICATION MUST COMPLY WITH THE BRITISH COLUMBIA HUMAN RIGHTS ACT

PEACE POWER CONSTRUCTORS LTD.
HYDRO ELECTRIC PROJECT NORTHERN B.C.

BOILERMAKER WELDERS

Minimum DPW 3 GMAW certificate for production welding of heavy plate (1 inch and thicker) to X-ray tested standards. Require considerable experience in welding all positions with 7/32 rod and / or semi - automatic/gas/metal arc. Must do own back goughing and be willing to work at heights.
SALARY $12.95/hour free room and board supplied.
Please submit application or apply in person to:
Peace Power Constructors Ltd.
230 West Broadway, Vancouver B.C. V5Y 1P7
Telephone 604—879-7421

MacMILLAN BLOEDEL
requires
ELECTRICIANS
for our Powell River Division. Applicants must possess a B.C. or Interprovincial T.Q. and have several years heavy industrial maintenance experience, preferably in a pulp mill.
For further information please contact:
F. Cochlan
6270 Yew Street
Powell River, B.C.
V8A 4Z7
483-3722 loc. 228

REGISTERED NURSES
VICTORIA GENERAL HOSP
Full time positions are currently available for Registered Nurses in Medicine (11.5 hour shifts), General surgery (7.5 hour shifts), and the Operating Room. Previous experience in area of interest preferred. The hospital offers orientation and in service education program and provides an opportunity for the individual nurses, professional growth and development. Registration in B.C. or eligibility for registration required. Apply in writing to Ms. M.J. Duncan, Personnel Manager, Victoria General Hospital, 841 Fairfield Rd. Victoria, B.C. V8V3B6.

WELDER-TICKETED PERSON, experienced with logging equipment.
Heavy duty mechanic-ticketed person, experienced with logging equipment.
Heavy duty tire man-experienced with logging equipment.
Service man-experienced with logging equipment.
Union rates and excellent fringe benefits. Apply in person, Tuesday-Friday, Pacific Logging Co. Ltd, Sooke Division, 7369 West Coast Road, Sooke B.C.

JOURNEYMAN/GRINDER
Require fully experienced grinder (1) for I.D. & O.D. Work on hard overlay, chrome and stainless.
JOURNEYMAN/MACHINIST
Experienced Machinist (1) required for small lathe and milling work, mostly on stainless.
Both positions offer steady work, jobbing shop variety, and top rates. Apply to Shop Supervisor Wes Can Engineering & Machine, 707 West 7th Ave., Vancouver B.C., 604-879-0457.

HANDYMAN/LOGGING FOReman-required for North Coast logging camp. Salary and full range of benefits. Contact Percy Logging Co Ltd, 682-2655.

MASTER MECHANIC REquired for North Coast logging camp. Salary and full range of benefits. Contact Percy Logging Co Ltd, 682-2655.

24 SALES PERSONS AND AGENTS

ADVERTISEMENTS IN THIS CLASSIFICATION MUST COMPLY WITH THE BRITISH COLUMBIA HUMAN RIGHTS ACT

BLOCK BROS.
"THE BEST SELLERS"
YOUR SUCCESS IS OUR SUCCESS
Your real estate career must be built on a solid foundation. We at Block's will help; by training you in sound, proven methods enabling you to reach your desired level of success in a rewarding sales career. Our Development Program includes "Professional Selling Skills" developed by the Xerox Corp. and "In Hous" Video TV. Education by the foremost instructors in the field. If you have a positive professional attitude and believe that success is not reserved for a chosen few.

Call "The Best Sellers"
Colwood: 478-5561 Bob Kershaw
Blanshard: 386-3231 Bob Hahn
Shelbourne: 477-1841
Bernie Wilkinson or Bob Cullum

REALTORS
We require two licenced realtors to join our organization. Complete management assistance will enable you to become a real leader in our profession. For complete details contact.
RICK KINNIS or WILF GEE
WESTMONT REALTY
(1977) LTD.

LOOKING FOR FINANCIAL INdependence? Of course so is everyone for nothing but it you're willing to pay the price for phenomenal success then I have the method, the plan and the proven records of achievement. Ladies or men, should look business-like, be over 25; own a car, and have command of themselves. Mr. Gray: 384-0912.

ROOM AT THE TOP
for active real estate salespeople. Phone Don Fraser, in confidence, 384-8001.
ROYAL TRUST
3400 Douglas Street

LARGE PROGRESSIVE DRAPery and textiles firm requires personnel to fill the following positions: manager/manageress; assistant manager/manageress; sales clerk. For appointment phone Sandi at Harrison Draperies: 595-8114.

IMPORT CLOTHING STORE, downtown desperately needs an experienced fashion oriented sales person, resumes required stating previous job experience, age and other qualifications. Victoria Press Box 282.

ESTABLISHED MENS WEAR requires full time experienced sales help. We offer a good wage package and excellent benefits. Please send resume to Victoria Press Box 275.

LARGE CANADIAN LIFE INsurance Company requires two Career Minded Representatives. Excellent training and financing available. Reply in writing to Victoria Press Box 254.

WANTED IMMEDIATELY, 6 personable, enthusiastic men and women who want to make alot of money and don't mind working for it. Call 382-1132, 10:30 to 4 weekdays.

MEN'S CLOTHING STORE REquires full time sales person, must have made-to-measure experience. Apply in own hand writing To: Victoria Press Box 192.

SALES LADY/MAN WANTED for automobile sales at leading import dealership. Victoria Press Box 226

24 SALES PERSONS AND AGENTS

ADVERTISEMENTS IN THIS CLASSIFICATION MUST COMPLY WITH THE BRITISH COLUMBIA HUMAN RIGHTS ACT

MEN'S CLOTHING RETAIL
Murray Goldman Ltd
1316 Douglas St.
We are looking for a clothing salesperson who is bright, energetic, and fully experienced who enjoys the retail business, working with top quality fashion clothing and will take on responsibility for advancement. Please phone Mr. Jamieson, 388-9424

CAREER IN THE TIRE INDUSTRY
Kal Tire, the largest independent tire dealer in B.C. is looking for aggressive, self-motivated individuals interested in a rewarding career.
Individuals with direct experience in the tire industry or related business experience and training would be preferred.
We require personnel for sales management and management training positions in various locations in B.C.
Apply, stating experience, qualifications, etc., to: Operations and Sales Manager, P.O. Box 1240, Vernon, B.C. V1T 6N6.

CANADIANA GALLERY
REQUIRES
SALES PERSONNEL
QUALIFICATIONS-energetic, intelligent persons with the ability to communicate with others, high degree of integrity and perception required. Applicants must have a particular aptitude for, or experience in retail sales.
Apply in person with current resume to Mr. Arndt, 907 Government St. between 10-12 am. Monday-Friday.

SALES POSITIONS, VICTORIA and Vancouver. We are looking for above-average sales persons. Our program allows you to go into business for yourself but without the risks involved. What you earn will be dependent on your input. We are marketing a complete line of industrial cleaning equipment, accessories and chemicals which will be locally produced at very competitive prices and which have already been proven on the local market. For an interview, apply in your own handwriting, enclosing a personal resume, to Victoria Press, Box 244.

NEW LICENCESS
Castle Properties has an opening for 2 Realtors. We offer semi private offices. Central location excellent fringe benefits. Health plan, Top commission split up to 90/10 National Referral Service up to date listing tools for easy leads. For personal interview call FEDDY STARKE 595-1175 or 386-6164.

25 TEACHERS

ADVERTISEMENTS IN THIS CLASSIFICATION MUST COMPLY WITH THE BRITISH COLUMBIA HUMAN RIGHTS ACT

SCHOOL DISTRICT NO. 59
(PEACE RIVER SOUTH)
929-106 AVENUE
DAWSON CREEK, B.C.
V2G 2N9

1. Farm machinery mechanics instructor or pre-apprentice heavy duty equipment instructor for South Peace Senior Secondary School.

JOB DESCRIPTION

—To instruct senior level courses in farm machinery mechanics pre-apprentice program.

—emphasis will be placed on diesel motors, hydraulics, power trains related to farm equipment.

—Also, the adjustment and service of all farm machines will be extensively emphasized.

QUALIFICATIONS

—Journeyman status in farm equipment mechanics with three years experience.

2. INSTRUCTOR REQUIRED TO TEACH:
Industrial Education 8
Metal Work 9
Metal Work 10
Drafting 8-10
Position at Frank Ross Senior Secondary School

3. INSTRUCTOR REQUIRED TO TEACH:
Metal Work 11, 12
Construction 11
Drafting 11, 12
Position at South Peace Senior Secondary School.

DIRECT APPLICATIONS TO: DIRECTOR OF INSTRUCTION AT ABOVE ADDRESS.

School District 85
VANCOUVER ISLAND NORTH
PRINCIPALSHIP
Applications are invited for the position of principal of Port Hardy Secondary School, effective September 1, 1979.

Grades 8-12
Staff-27 (including principal)
Anticipated enrollment 400

Requirements:
1. Secondary teaching and administrative experience.
2. Professional certificate
3. Reports and references

Please send information on background, training and references to:
M. Roscoe, District Superintendent of Schools, School District 85, Box 90, Port Hardy, B.C., V0N-2P0.
Applications close June 15, 1979.

UNIVERSITY OF VICTORIA
DEPT. OF BIOLOGY
Applications in Biological Oceanography are invited for an appointment at the rank of sessional lecturer or visiting assistant professor to replace a member of the department proceeding on a leave of absence in 1979-80. The period of appointment will be from Sept. 1, 1979 to April 30, 1980. Salary range for sessional lecturer is in the range of $14,000-$16,000. Current floor for assistant professor is $18,100. The candidate is expected to teach a general oceanography course for non-science majors and participate in either vertebrate biology or introductory biology courses, depending on the candidate's qualifications. Applications should be addressed to Dr. L.A. Hobson, Acting Chairman, Dept. of Biology, University of Victoria, Victoria, B.C. V8W2Y2 and should include a curriculum vitae, transcripts, reprints and the names of 3 referees closely associated with the applicant's current work and status.

S.D. 16 KEREMEOS
Secondary teacher required at Similkameen Secondary School Keremeos effective September 1st '79.

Assignment: Art 9/10; Foods and Nutrition 9; Foods 8; Art 8; Remedial Reading/Math 8; Social Studies 9A.

Please forward applications to: District Supt of Schools, Box 850, Princeton BC V0X 1W0.

TEST ITEM WRITERS
Needed. Learn the techniques of writing basic skill items in Reading, Language and Mathematics for Grades 3 to 8 and earn $6 per hour. Expected period of employment is approx. 2 weeks in mid-July. Teaching experience preferred. Send resume to Victoria Press Box 255 by June 8th.

25 TEACHERS

ADVERTISEMENTS IN THIS CLASSIFICATION MUST COMPLY WITH THE BRITISH COLUMBIA HUMAN RIGHTS ACT

SCHOOL DISTRICT NO. 48
(HOWE SOUND)
requires for
September 1st, 1979
CO-ORDINATOR OF SPECIAL EDUCATION
The Co-ordinator of Special Education will advise on the establishment of special programs and will recommend suitable methodology and programs for children. She will provide consultant services to parents, principals and teachers and will furnish in-service training opportunities for special education personnel.
Graduate training in special education is desirable. Successful classroom experience and the ability to work with others are prime requisites.
Salary will be in accordance with district scale plus an administrative allowance.
Applications and supporting documents may be submitted by June 15th to:
District Superintendent of Schools,
Box 250,
Squamish, B.C. V0N 3G0

Principal
A teaching-principal for Christ the King Junior High School is required for Whitehorse.
This Roman Catholic High School has approximately 200 students and a staff of 10.5. This position is effective September 1979.
Salaries paid will be commensurate with training and experience and in accordance with the conditions of the collective agreement.
Applications should be sent to:
Mr. John MacNeill
A/Regional Superintendent of Schools
(Urban)
Department of Education,
P.O. Box 2703,
Whitehorse, Yukon
YIA 2C6
Phone: 667-5129

Smith, Dobson Estates Ltd.
SMITH DOBSON EST. LTD.
384-1424 388-5464 Pager 610
Our firm requires two licenced realtors to take over the residential sales area of our operation, financing assistance available. Highest commission split. Office in the Empress Hotel.

VAN ISLE WEST
(S.D. #84)
Requires a Band teacher capable of teaching half time in Social Studies and/or English to continue building a Band and Music Programme at Gold River Secondary School. Duties to commence September 1, 1979. Send letters of application and resumes to Dave Price, Director of Instruction, P.O. Box 100 Gold River BC V0P 1G0, by June 13th, 283-2241.

26 PART-TIME or TEMPORARY HELP

ADVERTISEMENTS IN THIS CLASSIFICATION MUST COMPLY WITH THE BRITISH COLUMBIA HUMAN RIGHTS ACT

INSURANCE
Part time knowledgable General Insurance Clerk required for uptown office. Preferably with at least 5 years experience in personal lines. Any commercial lines experience would be an asset. Apply in confidence to Chris Burke, McTavish Insurance, 386-3302.

EXPERIENCED KEY PUNCHer for 3741 or 3742 for evening shift in Colwood area. Apply Victoria Press Box 260.

GENERAL PAINT AND WALLcoverings require part time sales clerk. Experience preferred. Call Mrs. Sherwood: 385-4455.

EXPERIENCED SEAMSTRESS, 2-3 days a week. Apply in person, Tuesday-Saturday, 10-4. Couvelier's, 1008 Broad St.

IF YOU WANT TO EARN A MILlion, don't answer this ad. but if you want $2000-$3000 per month, call Ted Atkinson, 652-4937.

CERTIFIED DENTAL ASSIStant for relief, please call 381-5334.

28 EMPLOYMENT SERVICE

ADVERTISEMENTS IN THIS CLASSIFICATION MUST COMPLY WITH THE BRITISH COLUMBIA HUMAN RIGHTS ACT

FOR YOUR EMPLOYMENT NEEDS
Drake Personnel
DRAKE INTERNATIONAL COMPANY
Call 385-3425

30 SITUATIONS WANTED

EX-MEMBER OF THE BRITISH Diplomatic service recently arrived as a landed immigrant. Experienced in accounts office and staff administration, accommodation, maintenance and transport. Very versatile and presentable seeks interesting and challenging employment in which the rewards are geared to his efforts. Would prefer to start with a small company that has good future prospects. Victoria Press Box 268.

ENERGETIC, EXPERIENCED young lady desires to care for your yard, garden, pets and housework, with references, please call Katie at 385-8707.

DRAFTING STUDENT, 3RD year Architectural design technology, seeking summer employment in construction or surveying. Contact Doug 383-6294.

MATURE MAN SEEKS POSItion as cook or chefs helper. Capable, fast and clean and good understanding of things related. Any shift. 382-7530.

MAUDE'S MAIDS
Home, office cleaning by fast thorough teams. Serviced weekly, biweekly, occasional. 384-8694

"SMALL BUSINESSES NEEDing experienced bookkeeper-receptionist. Call Valerie, 382-2415."

FEMALE, 25, 3 YEARS UNIversity, pleasant, efficient, needs summer work. Del 592-7381.

SEMI RETIRED SHIPWRIGHT, seaman, oil, bargeman, exp. in sail, marine sales, security, part time OK. 112-874-7070 evenings.

UNIVERSITY STUDENT 20, willing worker, adaptable, good appearance, typing, some experience, references. 598-1677.

FOR HIRE, HANDYMAN AND ¾ ton truck for cleanups, hauling, and odd jobs. Call Frank between 12-1 pm and 5-7 pm. 479-9297.

YOUNG GIRL, 22, SEEKS OFfice job. Has had over a year's experience and skills of this nature. 383-5474.

PAPERHANGING
And Interior painting. Phone 479-7816.

DUTCH GARDENER. GARdening and Landscaping. Free Estimates. 388-6529, 479-2968.

MAN, 34, EXCELLENT HELP. Painting, gutters, moving, gardening. And 592-7381.

LOVING CHILD CARE, MY home, Mon-Fri. Colwood school area. 478-2385.

EXPERIENCED HANDYMAN, gardener, painter, upholsterer, carpenter. 383-0463.

RENT—A—KID
Help with odd jobs. 387-5506

30 SITUATIONS WANTED

YOUNG PERSON THREE years out of high school: Experience driving light duty vans and trucks; pick up and delivery; inventory; warehouse and distribution of medical, surgical and pharmaceuticals. 595-6445 or 477-1126.

EXPERIENCED MEDICAL secretary desires part-time or summer relief work beginning immediately if necessary. Excellent references. Please call 381-5958.

B.T. AND THE SUNSHINE Gang, hardworking University students will do lawn, garden and housework for reasonable rates. Call Joanne 477-7457 9am-12 noon. Mon to Sat.

TRY THE OLD CANADIAN'S system from $6. Cleanups, cartage, handyman, long grass, lawn cutting, tree service, fences, whatever. 592-0129, 598-2636.

CERTIFIED JANITOR WOULD like contract for floor or General cleaning maintenance, in evenings. (Insured). 383-5610 evenings.

TALL GRASS CUT, BACK yards and vacant lots. 477-1746.

33 BANDS, MUSICIANS AND ORCHESTRAS

WANTED: VERSATILE MUSIcians, any instruments. To form the best disco, M.O.R. type band. 386-0285 after 6 pm.

EXPERIENCED LEAD GUItarist required for working band Must have own equipment. Sue: 658-5108 or Glen: 383-0383.

VERSATILE STAND IN DRUMmer available immediately, ask for Dave, 652-4327.

VERSATILE SINGER AVAILable. Phone Dallas 478-8400.

34 PRE-RECORDED MUSIC

SPINKY'S
Spinky's Mobile Disco Ltd.
"We play what YOU want."
656-1652.

CJR
Canned Music
Reasonable 382-3811, 598-471?

CANDU MUSIC
ENTERTAINMENT SERVICES
384-5521.

MUSIC MAN CANNED MUSIC Give us a call. 479-8043.

36 BUSINESS SERVICES AND DIRECTORY

Accounting

COLWOOD/LANGFORD
Have fully equipped office to handle your accounting/bookkeeping requirements competently, neat, reasonable rates. Please call 478-7597.

FOR EFFICIENT YEAR round bookkeeping, contact Barbara Watts Bookkeeping Services, 382-3633, 598-2946.

PROFESSIONAL SERVICES TO small business and corporations. Financial statements. Tax returns. Reasonable rates. D.N. Lane 382-9920 morns.

Appliance Repairs

ABC ELECTRIC AND VICTORIA SHAVER CENTRE
382-7221
TELE-TECH APPLIANCES
385-6783
831 YATES ST.

Appraisals

P. G. JACKSON LTD.
Real Estate Appraisals
(450) 1070 Douglas 388-9102

Babysitting

FORMER PRESCHOOL TEACHer will babysit, my home, full or part time, Mon.-Fri. 8-5pm. 2 years and up. 385-5263.

FORMER CHILD CARE WORKer, will provide loving, experienced daycare. Monday-Friday 8-5pm. 652-4688.

WILL DAY CARE, MY HOME, any age, licensed, Sidney. 656-5066.

WILL BABYSIT WEEKDAYS for month of June, your home, Gordon Head area. 477-7753.

Brick Layers

SCANDINAVIAN QUALITY MAsonry. Bricks, blocks, tiles, slate, repairs and new construction. Erik 383-4025.

DEVINE CONST.
E.Z. fireplace complete. 658-8879.

Cabinet Making

CUSTOM CABINETS, FURNIture, bookshelves, countertops, phone 595-8562 for free estimates.

Carpenters

F. J. CONSTRUCTION. ALL sorts of carpenter work, additions, alterations, finishing, framing, etc. Private and commercial. Free estimates. Call Fred Jorgensen, 642-3075.

F. J. CONSTRUCTION. ALL sorts of carpenter work, additions, alterations, finishing, framing, etc. Private and commercial. Free estimates. Call Fred Jorgensen, 642-3075.

JOURNEYMAN EXPERIenced in finish, framing, concrete, additions, renovations, repairs and sundecks. Free advice call Al 478-4750.

RENOVATIONS, ADDITIONS, sundecks built and repaired. All general carpentry. Guaranteed workmanship. 384-4074. Free estimates.

SEMI RETIRED CARPENTER wants small renovations, carports, sundecks, etc. Over 25 yrs. experience. Reasonable rates. 656-6119.

OAK BAY
Established community carpenter. Renovations, finishing, cabinets, sundecks. $9 an hour or contract. Call Terry, 595-6046

LOW SPRING RATES. DESIGN and decor help. Guaranteed workmanship. Excellent references. Len Grover: 478-7674 or 478-4333.

COMPLETE RENOVATIONS, sundecks, custom cabinets. For prompt professional service at $10 an hour or contract, call Phillip Stockwood, 385-5554, 383-6841.

ISLAND FRAMING
Residential and commercial framing, custom homes. 652-3572

DEVINE CONST.
Renovations 658-8879

ANY HOME IMPROVEMENTS, experienced carpenters, additions, renovations, framing, sundecks. 384-4018.

VERSATILE HOME MAINtainer, carpentry, renovations, cabinets, painting, papering, quality work. Adam, 385-3090.

JOURNEYMAN WILL DO CABInets, finishing, renovating or whatever. Hourly or contract. 656-2344.

FENCES, DECKS, STAIRS, tables, cabinets, chairs. Free estimates, reasonable rates, call 386-9016.

FREE ESTIMATES ON CUStom homes, additions, renovations. Journeyman Carpenter, 479-9902.

REMODELING SPECIALISTS-repairs, alterations and additions, basement rooms, fences. 477-7382.

PERMA CONST. LTD.
FREE ESTIMATES, 384-2323

36 BUSINESS SERVICES AND DIRECTORY

Carpenters

WILL BUILD A HOME OR RENovate, fully experienced, hourly or contract, 383-7736 after 5 pm.

WIRING, PLUMBING, CARpentry, etc. All trades. 478-1560 after 6pm.

RENOVATIONS, ALMOST ANY type, 37 yrs. experience. 656-4947.

COMPLETE HOUSES, SUNdeck, carport, stairs, cement work, all carpentry. 478-1481.

SMALL JOBS A SPECIALTY.
Call 598-2920

DA-MAR CONTRACTING, GENeral carpentry. 652-9943.

Carpet Cleaning

Rug Doctor Rents
The Only "Steam" Carpet Cleaner With the vibrating brush
THUNDERBIRD STORES LTD
2929 Douglas St. Vic. 386-2921
WESTERN FOOD
772 Goldstream Ave. Vic. 478-9123
VILLAGE FOOD MARKET
Evergreen Plaza, Sooke 642-4134
BUSY BEE CLEANERS
Beban Plaza, Nanaimo 758-5421
REVELSTOKE HOME IMPROVEMENT CENTRES
4900 Wellington Rd, Nanaimo 758-3931
A & C EQUIPMENT
1885 Fort St. 598-6551
SAANICH RENTALS LTD.
3772 Shelbourne St. 477-6908
OLD COUNTRY RENTALS
2920 Bridge St. 386-1371
CADBORO BAY HARDWARE
3825 Cadboro Bay Rd. 477-4233
CARLTON CLEANING
3490 Saanich Rd. 385-4841
COLWOOD RENTAL CENTRE
1818 Island Hwy. 478-9545
BRENTWOOD HARDWARE
7103 W. Saanich Rd. 652-2822
SIDNEY RENTALS
9773 5th St. 656-5541
SOOKE EQUIPMENT
6626 Sooke Rd. 642-5841
DUNCAN
COWICHAN RENTALS LTD.
Trans Canada Hyw. 748-1431

SPRING CLEANING SPECIALS
Carpets-living room, dining room and hall, $46.50. Any additional areas, 50% off.
Upholstery-sofa, chair and ottoman, $44. Call Kastel Industries, 479-8767. Evenings, 478-2232

REGIONAL CARPET CLEANing. Steam Cleaning, living room, dining room and hallway, $45. 478-8518.

RON'S CARPET CLEANING
9c a square foot. 384-6110.

PHILS, CARPET AND CHESterfield steam cleaning. 474-1808.

Carpets and Linoleum

EDGAR and MINER
650 HILLSIDE 388-6208
Carpets and Custom Draperies
"A PROFESSIONAL APPROACH WITH GUARANTEED SERVICE"

BEAVER HOME CENTRE
1581 Hillside 595-1225
VICTORIA'S OZITE ARTIFICIAL TURF CENTRE
You Install!
We Install!

HOURIGANS
CARPETS AND LINOS LTD.
FLOOR COVERING SPECIALISTS
715 PANDORA AVE. 386-2401

GUARANTEED INSTALLAtion, carpets, lino, seamless floors (Torginol) sundeck coatings, commercial or residential, 652-2139.

CARPETS AND LINO INstalled, reasonable rates, free estimates. Phone 384-1656.

Cement

READY-MIXED CONCRETE when you want it - we deliver on weekends. Smaller jobs a specialty. Personalized, friendly service. Phone 478-3522 (24 hrs) or 388-5464 pager 611, Small Load Cement Products Ltd, 2650 Nobhill Rd.

DEVINE CONST.
Driveways, Walls, etc. 658-8879.

FORMS, CEMENT WORK, steps, foundations, sidewalks, etc. Steve Laszlo 479-4756.

EXPERT CEMENT REPAIRS of every kind. 479-4657, evenings.

Cleanup Service

4 BROTHERS
ALL AREA — 479-6112
FREE ESTIMATES ANYTIME
NO CHARGE AND UP
Yard, Basement, Garage, Etc. Hauling and Bobcat Service.

Instant Service
No waiting, scrap cars & trucks hauled free, day or night. Also yard and basement cleanups, big or small. Cheap rates, 478-2397.

REASONABLE CLEANUP. Yards, basements, etc. also hauling, free estimates. 479-5823, 656-5671.

TWO MEN WITH TRUCK, DO any odd job, clean garbage, yard, basement, paint, etc. Very reasonable. 479-8531.

FREE REMOVAL MOST ANYthing recyclable, cleanup balance, Victoria Recycling Co. 388-6275 pager 877 anytime.

CLEAN-UP YARDS, COMPOSTS and basements, prompt service, reasonable rates, 383-1866.

CLEANUP MAN AND EMPTY truck looking for work, reasonable. 385-7965.

HAULING AND CLEANUPS. Basement, yard, compost. Free estimates. Eugene's, 383-3528.

CLEANUPS, BASEMENTS, attics, yards, composts, and junk hauling. 658-5406.

CALL ME
Cash for moving discards, job lots. 383-4066 evenings.

MAN WITH ½ TON FOR SMALL cleanup, 386-6309.

2 MEN WITH TRUCK WILL DO odd jobs. 383-7865.

REASONABLE HAULING AND cleanup, 656-4996.

Contractors

WHEATON CONSTRUCTION LTD.
General Contractors
Building Consultants
385-5702

FARMER CONSTRUCTION
Design — Renovations
388-5121

T.&C. BUILDERS LTD.
Framing
385-5293 385-8587

ISLAND FRAMING
Residential and commercial framing, custom homes. 652-3572

ELK—SIDE BUILDERS LTD.
Commercial and Apartment Contract Framing and Siding. Experienced crew. 478-7042

SITE CONSTRUCTION
Complete house building, renovations, sundecks, etc. 384-0764.

36 BUSINESS SERVICES AND DIRECTORY

Contractors

JONES BROTHERS
Custom homes, frame specialists, good prices, 656-2164, 656-3460.

MOORE & MOORE CONSTRUCtion. Contracting, framing, finishing. Experienced quality builders. Custom homes our speciality. 386-8584 evenings.

DEVINE CONST.
HOME EXTENSIONS 658-8879.

Drafting

10 YEARS EXPERIENCE IN residential and commercial design, reasonable rates. 598-5624.

Draperies

B&E
FLOOR COVERING LTD
DRAPERY
CUSTOM AND CONTRACT
382-2116

HOURIGAN'S
Floor Covering Specialists
CUSTOM DRAPERIES
—Bedspreads—
PROMPT IN-HOME SERVICE
715 PANDORA AVE. 386-2401

Dressmaking

DRESSMAKING—TAILORING
Alterations
Brenda Evenings: 478-9953.

DRESSMAKING AT REASONable prices, 592-9451.

Drywall

"SPRAYMAN"
Specializing in all types of texture ceilings and wall, satisfaction guaranteed. 652-3601.

NO JOB TOO SMALL, QUALITY workmanship. 598-6872.

FOR DRYWALL PLUS ALL types of hand textures. 478-4628

Electrical Contractors

R G HELLER ELECTRIC
New or rewiring. Residential, small commercial and industrial. Reasonable rates by hour or contract. 478-4032 if no answer 385-5335.

OLDER HOMES REWIRED — NO down payment. We finance at bank rates with approved credit. EDDY'S ELECTRIC—385-7666

DO YOU HAVE SMALL ELECtrical wiring jobs? No one is interested? Please call evenings, 652-5809.

SEMI RETIRED ELECTRICIAN needs work. Residential wiring. Very reasonable. Licensed, phone day or night, 478-3806.

WIRING JOBS, SERVICE calls at prices you can afford. 656-5294

LICENSED ELECTRICIAN will do new wiring, rewiring, stove repairs, 479-9765.

ELECTRICIAN, FREE ESTImates. Call Bernie 386-1094.

RESIDENTIAL AND COMMERcial wiring, electric heat. 477-5096.

Excavating

MANSELL BOBCAT SERVICE. Weekend specialists. Call 478-9458, 478-2570, for leveling, backfilling, septic fields, post holes, rotovating, sand, gravel or topsoil supplied, spread, leveled. Basements dug, landscaping and rockwork. Financing can be arranged.

ROBERTSON'S EXCAVATING Track machine with backhoe. Roads, basements, backfilling. 595-8530.

4 BROTHERS
ALL AREAS — 479-6112
FREE ESTIMATES ANYTIME
Leveling, backfilling, Bobcat service, backhoe, trucks, tractors, rototilling. Topsoil, gravel, etc.

NAYLOR EXCAVATING
Small job specialists
478-0760

Fencing

ISLAND CHAIN LINK
Fencing in wire or wood.
Small jobs a specialty
477-0332.

FENCE BUILDING, REASONable rates, guaranteed workmanship, wood or chain link. 384-0764, 388-7097.

2 MEN TO DO FENCES, STEPS, renovations, concrete work and other odd jobs. Doug 595-4219, Frank 382-5991.

EUROPEAN CRAFTSMAN, ALL types of fencing and repairs. Guaranteed work. Gordon Head, 721-3759.

CUSTOM SPLIT CEDAR FENCing material, posts, rails, pickets. 642-5972.

Flooring and Sanding

M & M FLOOR
COMPLETE FLOOR CENTRE
Hardwood, Carpets and Linos
532 William St., 384-0343
Nights: Al, 386-3078
Mike, 652-4308

Furniture Refinishing

WAINSCOATING, WOOD TRIM, furniture, stripped, reasonable rates. Call 384-8532.

FURNITURE REFINISHING
And repairing. Quality work, free pickup and delivery, 382-3266.

Gardening

4 BROTHERS
479-6112 ALL AREAS
FREE SESTIMATES ANYTIME
ROTOTILLING, hand tillers to tractors, 24" wide to 5'.
GENERAL yard cleanups, grass cutting, edging, trimming, beds, etc. regular maintenance.
NEW LAWN preparations, older lawns repaired, landscaping.
BOBCAT SERVICE, LEVELING, SPREDING, DIGGING UNDERBRUSH ETC.
HAULING topsoil, stone, gravel, bark mulch, etc. Small or lg quant.
TRACTOR service, grass, brush.
HARD WORKING manual labourers for odd jobs. 479-6112
RESIDENTIAL, COMMERCIAL

QUALITY LANDSCAPING LTD.
Pruning, gardening, maintenance and cleanup. New lawn preparation, power raking. Monthly rates, 30 years experience. Reasonable prices, free estimates. 478-1684, 478-4216.

HARVEYS GARDEN SERVICE
Experienced Chinese Gardener. Pruning, spraying, rotovating, new lawn, power raking, aerating. Garden design, redesign. 384-8621, 479-7078

WOMEN GARDENERS. SPEcialties, restoration, heritage gardens, design, maintenance. Reasonable rates. 598-1024 or 658-8758

EXPERIENCED GARDENER, maintenance man, formerly working at large estate, looking for work. References available. 478-3813.

36 BUSINESS SERVICES AND DIRECTORY

Gardening

SPRING CLEANUP
Clean up, pruning, etc. Gardening year round by contract, G. Barta, 474-2680, 474-2049.

EXPERIENCED GARDENER, lawn and garden maintenance. Excellent references. $3.75 per hour. 477-7532.

CREATIVE LANDSCAPING
Dutch horticultural background. 477-7882 or 479-8506.

POWER RAKING, GARDEN cleanup, lawn mowing, maintenance. 479-4067 after 6.

WILL CUT LONG GRASS.
595-5906.

Glass and Glazing

ALL TYPES GLASS AND REpairs 30% off regular prices. 656-6656.

Gutter Cleaning and Repairs

CLEANING, REPAIRS, PAINTing, etc. Gutters and down pipes, ants, moss treatment on roofs etc. Very reasonable. All work guaranteed. 388-4295.

G.R. STEWART HOME IMprovements Ltd. 5" continuous gutter. Wooden gutters refurbished. 479-7086.

5" CONTINUOUS GUTTERS, special contractor rates. IRWIN INDUSTRIES, 382-5154. Free est.

Hauling

FAST RELIABLE HAULING and cleanups, trees removed. Call for free estimates, 721-3355 or 477-5408 anytime, Victoria.

4 BROTHERS
Pickups, dump trucks, topsoil, sand, gravel, stone, fill, bark, mulch, etc. Bobcat service. Cleanups, Estimates. All areas. 479-6112.

¾-3 TON DUMP. CLEANUPS, Commercial and Residential. Anytime 385-7965.

SMALL HAULING JOBS. $18 per hour. Sand, gravel, topsoil, garbage, etc. Eugene 383-3528.

QUICK SERVICE, HAULING, junk, cleanup, etc. Call Fong, 479-7078, 384-8621.

DON'S HAULING, CLEAN junk, garbage and basements, after 4pm. 478-7663.

NO JOB TOO SMALL, LIGHT hauling, all types of cleanups. Paul 477-4537

Home Improvements

SOMERSBY
Manufacturers of custom millwork wood windows, frames and doors. Finished lumber and mouldings, sanding and resawing. Summer Hours: Weekdays 7:30-5:00, Saturdays 9-12.
Cr. Hillside and Bridge 388-6645

CANTERBURY DECORATING, home improvements and repairs, painting, paper hanging, fences, sundecks, free estimates. 479-3541

BATHROOM RENOVATIONS, 20 years experience, call John 479-0695.

NO JOB TOO BIG OR TOO small. For free estimates, give us a call. 382-5412.

MY HANDYMAN
Fights inflation
381-5860

UNLIMITED SKILLS
384-7071
REFERRAL SERVICE

Janitor Service

YOU MOVE, WE'LL CLEAN. Commercial, residential, reasonable. Insured. Bonded. 386-7490.

Landscaping

4 BROTHERS
FREE ESTIMATES ANYTIME
Landscaping, new lawn preparation, rototilling, leveling, hauling, topsoil. Stone, mulch, etc. Trees. Shrubs. Bobcat Service 479-6112.

Barker Landscaping
Lawn specialists, natural stone work, slate, general layout and design. Ideas, sketchings, complete garden maintenance. Free estimates. 595-8323.

New Lawn Specialist
All phases of Landscape design, tractor service, spring clean-ups. 14 years experience. Free estimates. Call Beautiful Gardens, 595-2500.

JACO LANDSCAPING LTD.
Residential and commercial landscaping contractor and designer. Quality experienced workmanship. Quality European stonework. Free estimates. 479-8111, 382-6356.

SAANICH LANDSCAPING
Complete landscaping, lawns, stone walls, fireplaces, patios, driveways, sidewalks. Free estimates. Lowest price. Call day or night, 479-6490.

HARVEYS LANDSCAPING
Experienced Chinese Landscaper. New lawns specialty, designing, redesigning, Commercial, residential. 384-8621, 479-7078

CREATIVE LANDSCAPING
Designing and redesigning. Artistic layouts. Free estimates. Dutch Horticultural background. 477-7882 or 479-8506.

WOMEN GARDENERS. SPEcialties, restoration, heritage gardens, design, maintenance. Reasonable rates. 598-1024 or 658-8758

QUALITY LANDSCAPING LTD.
30 years experience, all phases, low prices, free estimates. 478-1684, 478-4216.

ROCK WORK FACING AND landscaping, 10 years experience. Joe Tavares, 385-4874.

Lawnmower Service

LES'S SMALL ENGINE CLINIC
2-4 cycle, tune-u-, sharpening, complete overhaul, very reasonable. Pickup and delivery. Fully guaranteed.
388-6408

LAWN MOWER SHARPENING at your home. Reels, $18, rotary, $6. Phone 7-9 am, 382-8750.

Masonry

M.C. MASONARY. BIG OR small, brick or block, fireplaces, faces, vancer and repair. 598-1618.

25 YEARS' EXPERIENCE, ALL types brickwork, phone Doug anytime, 479-5975.

FIREPLACES, RETAINING walls, all type stone work, landscaping. 386-0731.

ALL TYPES OF MASONRY work. Call 388-6895

Miscellaneous Service

SAWYER SHARPEN SCISSORS
840 Fort St. 388-6228

Moving

DRUM CARTAGE
The moving specialists. Pianos, antiques, heavyweights. Storage facilities, packing and crating. Reasonable rates, free estimates. Call 383-9861 and save $$$

ECONO 22' VAN AND PROPER equipment to reliable, careful, courteous professional men, $20 per hour. We need your work. Best price 388-9155

LIGHT DELIVERY SERVICE, $8 a call. 592-7068.

36 BUSINESS SERVICES AND DIRECTORY

Moving

GOT ODD JOBS? WE HAVE A pick-up truck and trailer We will do it all. Cleanups, moving, etc. Lowest prices ever. You name it. Call Mauricio 384-8591.

FRANKS MOVING & STORAGE Moving and pickup and delivery service. Also packing and crating available. Small truck $16 an hour, large truck $20 an hour. 382-5275, evening calls 382-2730.

NO MOVE TOO SMALL. CALL for free estimates, 721-3355 or 477-5408 anytime, Victoria.

MOVING, FREE ESTIMATES, local area, Up Island and Mainland. 385-6006, 384-6916.

MOVES AND DELIVERIES. Experienced, efficient, insured. Eugene's, 383-3528.

WOODY'S MOVING, HAULING, pickup and delivery. $9.50 hourly for man and truck. 595-5650

NEED A TRUCK? NO MOVE too small. Very low rates. Evenings 656-3651, 386-3652.

Painters and Decorators

CLARK AND PATTISON PAINTING CONTRACTORS LTD.
Specializing in sand blasting, spray painting, wall coverings and special coatings.
"We Cover The Island"
Victoria 384-8831 384-0443
Nanaimo 754-9321
Courtenay 336-2296

WESTERN TEX-COATING LTD
All types of painting and repairs
Excellent rates
All work guaranteed
Victoria 595-1233
Duncan 748-2241

CANTERBURY DECORATING, residential and commercial painting, spray painting, vinyl hanging. Free estimates. 479-3541

W.E. FERRIDAY PAINTING, interior and exterior by experienced tradesman. No job too small, reasonable rates. 384-1513 days, 477-2843 evenings.

IF QUALITY AS WELL AS price is important. Call Specialty Painting at 595-4424 for a painting estimate. Fully QUALIFIED with solid REFERENCES!!!

TARTAN PAINTING AND DECORATING. Old Country tradesman, special rates for Old Age Pensioners. Free estimates. 386-7182.

GARRETT
PAINTING/PAPERHANGING
Immediate & Friendly Service
Quality at reasonable rates
Free estimates 478-0992.

PAINTING AND DECORATING, reasonable rates, satisfaction guaranteed. Terms. 595-4905, 479-2473.

INTERIOR AND EXTERIOR, reasonably rates. Satifaction guaranteed. Free estimates. 383-0717.

PAINTER AND DECORATOR. Free Estimates. With 18 years experience. Guaranteed job. 598-8240.

EAVES, TRIM NEED PAINTING? Careful workmanship. Reasonable. Sam Burrowes, 385-2820, Harold Simpson, 386-7097.

EXP. ENGLISH PAINTER
Int. and Ext. 30 yrs. exp.
Paperhanging, Minor Repairs
Free Estimates 478-1810.

OLD AGE PENSIONERS PREFERRED. Residential house painting. Yellow pages or Garth Glover Painting, 385-6422.

INTERIOR OR EXTERIOR painting. Quality work at reasonable rates. Call 385-9419 or 477-6883

EXPERIENCED PAINTER needs work, interior, exterior, plaster repair, 592-7137.

ANY ROOMS, $35. ALSO EXTERIOR painting. 25 years experience. 385-3398.

EXPERIENCED INTERIOR and exterior. Free estimates, 652-2176.

BLUNDELL PAINTING, INTERIOR/exterior, paper hanging. Free estimates. 479-8090.

MATURE STUDENTS
Experienced Painters
Free est. 385-4116

EXTERIOR AND INTERIOR painting, prompt and efficient, phone Joseph Highton 477-2839.

CERTIFIED PAINTER, FREE estimates, low rate. Written guarantee. Gord, 382-3805.

INTERIOR EXTERIOR PAINTING done. Reasonble rates. References. Call 383-5183.

2 U.VIC STUDENTS, FOUR previous summers experience. Free estimates. Call 592-1591.

SEMI-RETIRED QUALITY work. Albert Roberts, 388-5651.

FOR QUALITY WORK INTERIOR and exterior. Call 478-1254.

BILL CARR PAPER HANGER, only the best 658-5505.

Paving

DRIVEWAYS, PARKING LOTS, tennis courts, subdivisions and patching. Free estimates. No obligation.
O.K. Paving Co. Ltd.
2840 Nanaimo St. 386-3414

Plasterers

FRIEDRICH PLASTERING and stucco. Patching specialists, older homes stuccoed. 656-2064.

COLEMAN PLASTERING
Quality lath and stucco. 478-9976.

PLASTERING, STUCCO, REPAIRS, reasonable, 479-4779.

NEW HOMES, OLDER HOMES, Brook Plastering, 478-8775.

STUCCOING, PLASTERING and drywall. Jimmy's Plastering, 478-1118. Evening calls welcome.

Plumbing and Heating

SEMI-RETIRED FURNACE man will replace your old oil guzzling furnace with a new fuel efficient Airco or combination wood and oil or electric furnace. 477-2452.

JOURNEYMAN PLUMBER, 16 years experience, repairs, renovations, apt and hotel maintenance, reasonable rates. Phone 386-3459, 382-0177 anytime.

JOURNEYMAN PLUMBER, experienced repairs, renovations, and new installations. Anytime 479-6817.

JIM MCGREGOR REPAIRS and alterations, apartment maintenance, OAP discounts. Guaranteed. 385-9239, 384-5320.

REPAIRS AND RENOVATIONS, 20 years experience, low rates, 24 hour service. 652-5813.

D & S PLUMBING SERVICE, alterations and repairs. Reasonable. 478-0965.

DAVID'S PLUMBING
Hot water tanks, plumbing repairs, drain cleaning. 386-8881

HOUSEHOLD PLUMBING, major minor repairs. Fast, reasonable. References. 478-1841.

Refrigeration and Air Conditioning

BURNETT REFRIGERATION. Fridges and freezers serviced in your home. 382-4134 (24 hrs)

Roofing and Siding

T-LOK SOLID VINYL SIDING, 40-year Canadian guarantee, Good Housekeeping Seal, 5-year workmanship guarantee. 386-1934.

IRWIN INDUSTRIES.Solid vinyl siding,soffit 5"continuous gutters.Free estimates.382-5154

PARKER JOHNSTON LTD.
1855 BLANSHARD. 382-9181
"Roofing Victoria Since 1935"

QUALITY ROOFING AND REPAIRS at reasonable prices. 721-3355 or 477-5408.

36 BUSINESS SERVICES AND DIRECTORY

Roofing and Siding

TAR AND GRAVEL AND ALL other types of roofing and repairs. 382-5412.

TAR AND GRAVEL AND ASPHALT shingles, reroofing and repairs. Call 381-5903.

ROOFER, 10 YEARS EXPERIENCE, looking for work. 478-2179.

Sandblasting

PENINSULA SANDBLASTING and Coatings Ltd. heavy equipment, machinery, boats and boat trailers. Yard work or portable unit. 652-5732 (385-3542, 24 hours)

Sundecks

duradek™

Vinyl sundeck floor covering for new and old decks. Free estimates. 478-0641.

WESTERN TEX COATING LTD Vinyl stic fiberglass deck system. Professional application. All work guaranteed. Victoria 595-1233, Duncan 748-2241

DECOLAY

SEAMLESS DECK COVERING
New and old decks, concrete patios. 10 year guarantee. Free estimates. 652-4727, 383-1421.

I DESIGN AND BUILD THE finest decks. Call Philip 385-5554, 383-6841.

Tailors

LEATHERWEAR ALTERATIONS, repairs, remodelling, cleaning and dyeing. Elley's Leather Fashions. 738 Johnson, 383-7834

OAK BAY TAILORS
Tailoring, alterations, ladies and mens quality leather alterations.
1826 Oak Bay Ave. 598-4131

BRITISH CUSTOM TAILORS
1311 BLANSHARD 383-2632

Storm Windows

THERMO-STORMS
Wood to aluminium. Change with Ever-Brite. 658-8817.

LOWEST PRICE QUALITY windows. Thermoglass, triple track. Call Enerheat 382-1224.

Tree Service

SKIP'S TREE SERVICE
Fully insured
Professional work
479-5342

OLYMPIC TREE SERVICE Topping, limbing, insured. 478-2850.

BIG WIND TREE SERVICE
low rates 388-6115

ISLAND TREE SERVICE. LOW rates, fully insured, dependable. 386-3047, anytime.

Upholstery

ACE UPHOLSTERY
477-0455
Quality workmanship. European craftsman. Free estimates.

REUPHOLSTER YOUR COUCH and chair, reasonable rates. Free pickup, delivery and estimates. Phone 478-5849.

Window Cleaners

JACK'S WINDOW CLEANING, residential and commercial, free estimates. Call 383-3481.

WINDOW CLEANING DONE professionally. Reasonable rates. 477-7038.

CRYSTAL CLEAN WINDOWS.
595-3801.

38 TRAVEL

GOING TO MAUI?
Papakea at Kaanapali Beach is a deluxe condominium, well situated on Maui's best beach. One bedroom units include full kitchen, washer and dryer. All units are ground floor and face the pool and ocean. Special rates of $30 US per day until September 30, then $45 US till December 15, and $70 US through till Easter 1980. For more information call 382-6160 days, or 382-7642 after 5 pm

MAUI—BEACH FRONT
DELUXE 2 BEDROOM, FULLY FURNISHED CONDOMINIUMS. PLENTY OF RECREATION AND MILES OF SANDY BEACH. OFF SEASON RATES NOW AVAILABLE. BOOK EARLY. 383-4124.

MAUI
Deluxe 2 bedroom fully furnished cTondominium located on a safe sandy beach.
OK Trucking Co Ltd, 386-3414

HAWAII—$449
includes flights on Wardair, 14 nights, transfers, etc.
Western Canada Travel Service
729 Johnson 382-6160

MAUI, ONE BEDROOM CONDOMINIUM, excellent view, pool, and beach. Available June 20 to mid August. 478-8007

WAIKIKI, 1 BEDROOM CONDO, overlooking the Ala Wai Canal, sleeps 4, many amenities. Phone 479-4329.

MAUI, NAPILI SHORES RESORT, 1-bedroom deluxe condo, ground floor in front of pool. $38 a day, flat rate. 479-8888.

KIHEI MAUI. DELUXE ONE bedroom condo. Sandy beach, pool and tennis. 652-2030.

RIDE NEEDED FROM QUADRA and Pat Bay Highway to Burnside at 6 am. 479-6110.

TRANSPORTATION NEEDED Victoria to Saanich Peninsula Hospital 7 am. 386-7002, 386-0527.

LUXURY WAIKIKI CONDOMINIUMS, special summer rates, $27.50 daily. 112-253-8598.

LADY AND DOG NEED LIFT to Calgary. Share expenses. 385-8854.

WAIKIKI?
TRY 598-6566

39 PERSONALS

TO STANLEY CASCONE. TAKE notice that a hearing will take place at The Provincial Court, 238 Government St., Duncan on the 14th day of June, 1979 at 9:30am at which time the Superintendant of Child Welfare will be applying for temporary wardship of your child, Stacey Jack, born October 2, 1968. For further information please contact The Ministry of Human Resources at 238 Government St, Duncan. Telephone 748-0351

RESPECTABLE COMPATIBLE lady 55 or over to share expenses in most magnificent two bedroom, owner apartment in Rockland mansion with kind, pleasant young business man. Must be tidy, like people, enjoy living, have good sense of humor. This could be a very pleasant long term convenience. Please consider. Rent to $225. Victoria Press Box 265.

VOLUNTEERS NEEDED
To greet and assists visitors at Wilkinson Road Jail. Mature, outgoing, caring people with 2 hours to spare one afternoon a week. Please call JOHN HOWARD SOCIETY 386-3428. Training and Support provided.

FIRST MATE WANTED TO live aboard comfortable cabin cruiser Caribbean area. Must be cultured lady with independent means and sense of humour. Photo appreciated and returned. Victoria Press Box 186.

VICTORIA SINGLES HAPPENING Dance. See coming events column this issue.

39 PERSONALS

MUMFORD, MASLOW, WATTS, Roszak, Tawney, Fromm, Whitehead, Russell, Taylor. Do you appreciate these writers? Do you enjoy being a woman and a part of nature? Write Victoria Press Box 267

NICE LADY, 55 YEARS OF age, would to meet single men, nice personality, over 55, who enjoy quiet home life, music, dancing, etc. Victoria Press Box 278.

70 YEAR OLD IN FIRST CLASS health morally and physically wishes to meet lady pensioner to share clear title home. Matrimony if suited. PO Box 7086, Depot D. Victoria BC, V9B 4Z2.

TODAY IS REALLY HARD, and now is the time to phone ... NEED Crisis Line ... 386-6323.

LONELY, DISTRESSED, DISCOURAGED? For assurance-encouragement, Dial A Prayer. 595-3635.

WOULD ELIZABETH EMBERLY please contact Babe Jetko of Royal Trust Corp. at 477-0191 or 721-3851

WANTED PRIVATE LESSONS in speach and public speaking. Prefer my home and PA. Victoria Press Box 281.

TO A VERY SPECIAL GUY, when you think of me I think of you always with love. Sagitarius.

WHO CARES IF YOU ARE pregnant? Birthright does. Phone 384-1431.

ANY INFORMATION ABOUT deer on Saanich Peninsula, please contact Robin 595-7809.

DIALAFANTASY
Confidential appointments. Some escorting. 382-8128.

40 BUSINESS PERSONALS

SPIRTUAL READER ADVISOR
Mr. June
Clairvoyant readings, scientist medium, Deviner, spirtualist, esp. readings, astrologies. Full life readings. Reunite th esporated. Help in divorce. I can advise you in matters such as love, morages, business, sickness, etc. One visit will be of immense value. No problem too big. All impossible made possible. Call now for private reading. Suite 2-3371 Kingsway (Joice and Kingsway).
437-0908 438-7886

LONELY ???
and fed up with the "Plastic" type of people you've been meeting? Then take the first step to social happiness by calling us now!

PERSONALIZED DATING SERVICE
382-5122 382-4434
Serving Victoria and the Island. (See our T.V. ad on Channel 12).

FASHION FOCUS
HAIR DESIGNERS LTD.
ANDRE, MICHAEL AND CHRIS are offering advanced classes in the newest cutting techniques. For further information, please call 385-3641.

TITLE SEARCH $9.50
Send legal discription or name of owner and address of property. We send you copy of title and deed. Fast service. Money order or check to: Legal Services, P.O. Box 7163, Depot D, Victoria, B.C. V9B 4Z3

FLY SCREENS. WE QUOTE and fit, old established, easily removeable, quick service, also patio screen doors. Duncan Ltd. 385-4258.

HYPNOSIS
Weight control, smoking, personal problems, stress.
Call 382-4092 for appt.

ROAN SOUND PRODUCTION. Tape Duplication, Recording Services, Weddings, meetings, etc. 384-6110.

TROUBLED BY SOMEONE'S drinking. The Al-Anon Family Groups can help you. 382-0744 or P.O. Box 654, Victoria, V8W 2P3.

REFLEXOLOGEST
(Foot treatments)
For treatment call 383-0154, your home or mine.

PROFESSIONAL STENOGRAPHY, shorthand/Dictaphone, various typing. Phone for quote - 383-3719.

SUPER NATURAL
Teacup and card reading at FONDUE POT RESTAURANT 1100 Yates St. Phone 388-4468.

CARD READING IN DEPTH
(THE ORIGINAL)
Fifth Year 652-1765

EXPERT TYPING AND OTHER secretarial services, Oak Bay-Fairfield, 595-1821.

CONVERSATIONS UNLIMITED Confidential appointment. Some Escorting. 479-0097.

LONELY? WRITE EMILY Quest Friendship Bureau. Confidential. PO Box 5220, Victoria.

DIVORCE EVIDENCE
Obtained by professional investigators. 385-2122.

PROFESSIONAL TYPING AND secretarial services. Prompt and efficient. Phone 384-4782.

MRS. PAYN-JONES, TRANCE medium, questions answered. 386-3603

DISCO LESSONS, YOUR HOME, prefer groups, reasonable rates. Ron 479-8659.

FOOT TREATMENT. PHONE Monika at 592-1115 or 478-1245.

42 EDUCATION

TUTORING— PROFESSIONAL help by experienced teacher. French, math, nev and old methods. 598-2331.

43 DANCING

DANCE VILLAGE, 576 JOHNSON St. is OPENING JUNE 16. Victoria's exciting new Dance Center is now offering short summer courases in: BELLYDANCING * GREEK * AFRO-BRAZILIAN * ISRALIE * HAWAIIAN-TAHITIAN * FOLK DANCING FOR KIDS * INTRO. TO ETHNIC DANCE * ROCK 'N BLUES * DANCERCISE * DISCO. See dance demonstrations and meet the teachers at our OPEN HOUSE, JUNE 16, 1-4 p.m. For more information regarding classes please call 477-6338.

BELLY DANCE COURSE BY Didi, starting from May 28th, every Monday from 6-7. Amsterdam Coffee Shop, Corner Quadra and View, entrance on View, 386-7821

60 FUEL

AVOID FALL RUSH. DELIVERED split alder, $50 cord. 388-7607 after 6pm

63 TIMBER

LOGS FOR SALE
Application: #51
Species: Oversize Cedar Saw Logs
Total Volumn: 2769.8 cu. meters
Log Average: 13.0 cu. meterss
Locations: Fraser River & Howe Sound

Application: #52
Species: Cedar Saw Logs
Total Volumn: 8220.1 cu. meters
Log Average: 6.5 cu. meters
Location: Fraser River

For further information please contact Patrick & Miles Logs Ltd, 608-1200 West Pender, Vancouver. 688-2477

WANTED TIMBER
FELLED, BUCKED or STANDING
Fir, Cedar or Hemlock
Ideal Sawmill
Ltd. 385-0441

FARMERS, LAND OWNERS, developers, Timber wanted, cash or stumpage, elect or contract logging. Skidders (2), loader truck and crew available immediately. Contact S.T.S. Logging Ltd, 743-2408, Art.

65 BUILDING SUPPLIES

HOME LUMBER & Building Supplies
470 Ardersier Rd.
385-8711

Doors—Doors
Embossed Walnut
No. 1 Select H/C
Prefinished 1⅜" thick x 6'8" High
2'0"-2'4"-2'6", 2'8"-2'10"-3'0"
C/W Prefinished Edges
All Sizes Only $13.95

Pre Hung Units
Above units available prehung c/w 2 sets emb. casing and emb. jamb. Set Ready to Install. Only $41.50

Louvered Bifolds
#1 Select Mahogany c/w hardware

	½ Louver	Full Louver
2668	$38	$34
5068	$74	$65

Duroid Shingles
210 wt. No. 1 Asphalt self seal. All colours in stock, per bundle. $7.95

INSULATION
FIBREGLASS
PRICE PER 1,000 sq.ft.
R12—4" $149
R20—6" $259
R28—8" $349

GYPROC
Price per 1,000 Sq. Ft.
½" GYPROC $120
⅝" FIRESTOP $160
STUCCO WIRE $32.95
PERMAX $5.50

PLYWOOD
D UNSANDED
4x8—5/16" 6.25
4x8—⅝" 11.25
4x8—¾" 13.75

SANDED FACTORY
4x8—¼" 8.25
4x8—⅜" 11.95
4x8—¾" $17.95

LUMBER
STD. & BTR. FIR
2x4—92¼ Pet stud $305
2x6—92¼ Pet stud $305

STD & BTR. HEM.
2x4—92⅝ Pet stud $265
2x6—92¼ Pet stud $265

Deliveries made anywhere on Vancouver Island and Gulf Islands. Before you buy compare our prices. For quality, service and guaranteed savings, phone:
386-3374, 385-8711

JUBILEE BUILDING SUPPLIES Ltd.
JENN-AIR NOW ON SALE
Check Us for Price Insulation
R12 $149
R20 $259
R28 $349
(Opposite Town & Country Next to MacDonald's Bakery)
574 CULDUTHEL RD. 388-5412

Butler Brothers Supplies
2046 Keating X-Road
652-1121
½" CYPROC
4x8 sheets at only $4. ea.
YARD SPECIALS
1x4-8' KD spruce 48¢ ea.
2x4-KD spruce studs 99¢ ea.
2x6-6' shorts 81¢ ea.
1x6 cedar bevel siding 16¢ per lin. ft.
Patio blocks — screen blocks — fiberglass panels — Everything for your patio.
Check our everyday low prices.

NORSECRAFT HARDWOOD Industries Ltd.
383-4233
NOW IN STOCK
PONDEROSA PINE
ALSO: Open Saturday All Day
541 David St. 383-4233

SAANICH LUMBER YARDS
Picket Fence 3 ft. high, 50 ft. long, choice of pickets $36.90
12'x20' Garage
Roofing extra $420.00
8'x10' Greenhouse
6'x7'6" Garden shed $220.00
Work Bench materials $ 14.00
Pram Dinghy kit $ 57.00
5'x6' Compost box $ 11.50
3041 Douglas St. 385-2486

OAK
3'x7'x⅛" white oak skins, excellent for refacing cabinets, antiques, walls, etc. Also ¾ and ½" sanded fir plywood. Limited quantities. Low prices. SCF Custom Mill and Woodwork. 417 Hillside, 384-5154. Monday thru Saturday.

3X6 DOUBLE T & G SUPREME V Joint cedar decking; 4X12 fir beams; 3 5X6 thermopayne aluminum picture windows. Before 9:30 am or after 9pm. 474-1539, 743-9842.

18" RESAWN SHAKES
Mediums and heavys at mill price. 647-5425.

TOP QUALITY CEDAR shakes—resawn, taper split and straight. Small or large orders. 726-4626.

SLUGGETT & BROWN JOINERY
Wood Windows, Doors, Frames
526 DISCOVERY ST. 382-3011

WOOD CASEMENT WINDOWS, opening part only. 20-22x35", 6-22x45". $5 each, all for $100. 477-6686.

6X6 CEDAR FENCE POSTS, $1.10 per lin. ft. 4x4 planed cedar fence posts, 50¢ per lin. ft. Various lengths up to 16'. 478-4034.

1800' CLEAR FIR PLANKING from 8,000 gallon wine barrel. Best offer. 478-9953.

36" POWER—TROWEL. NEW blades. Excellent condition. 479-6902 after 5 pm.

18" HANDSPLIT SHAKES, $42, Certified cheque only. 642-5794.

LUMBER. REASONABLE. Yellow cedar and all other species, rough. 384-0912.

18" SHAKES FOR SALE, $45 A square. Phone 743-2458.

5X10 THERMAL ALUMINUM window, XOO. 656-7161.

ATTENTION BUILDERS!
We cut and supply rebar and mesh, good prices on request. 652-1440, 595-8166.

70 MUSICAL INSTRUMENTS

NEW ORGANS
from $1195
NEW PIANOS
from $1995
GOOD SELECTION
of used organs from $695
CASCADE PIANO and ORGAN
In Hillside Mall
595-4124

WE ARE
Vancouver Island's most complete music store. Come in and see us.
NELSON'S MUSIC
1315 Government 385-9728

SALE
DIA super 9 pce. drum outfit $885
KORG MS 10 Synthesizer $495
Pamus
386-8475
CHARGEX—MASTERCHARGE
MUSICAL INSTRUMENTS
1108 Blanshard (at Fort) 386-8475

Low Priced Organs
FARFISA chord organ $195
MELO-SONIC $395
SILVERTONE $595
PHILIPS $695
NEW WELSON 2 manual including full rhythm unit, rotating sound was $1695 NOW $995
Gleeson Music City
HOME OF HAMMOND ORGAN
714 FORT 388-9632

CASTLE MUSIC
Sales, Lessons, Service, Rentals In Keyboards, P.A., Guitars
Hammond M3 $1250
Rhodes 73 $850
Synthesizers From $485
In The Cedar Hill Mall
477-7625

OUTSTANDING BUY OF THE SEASON! YAMAHA CONSOLE, MODEL E10 WITH FULL PEDALBOARD. LIKE NEW CONDITION. FOR THE LOW, LOW PRICE OF $3995. SEE REG STONE AT
PORTER MUSIC
725 CALEDONIA 382-9542

USED GRAND PIANOS
Our craftsmen will restore one to suit your requirements and budget. All work guaranteed.
SCOTT PIANO & ORGAN
Blanshard at Johnson 386-2434

EATON'S
CASH FOR USED PIANOS
PHONE 382-7141
LOCAL 230

QUALITY WURLITZER ELECTRIC 2-manual organ with tape recorder. Built for serious player rather than push button automatic. 10 rhythm effects, 34 other effects. Nice all wood cabinet. $1395. 592-9605.

GOOD CONDITION MANN LES Paul with custom case, $300 plus 100 watt Traynor head and 312 speaker cab, $550. Complete with accessories, $800 firm, 477-8387, Steve.

MAHOGANY CHORD ORGAN, Wurlitzer, $200. Pair of Sony earphones, $10. Portable organ, Hohner, $65, New accordian, Hohner, 12 bass, $175. Organ extension speaker, $95. 384-6892

RICHARD DENZIL
PIANO TUNER—TECHNICIAN
Regulation, repairing, rebuilding.
388-9295

SUMMER SCHOOL IN VICTORIA would like to rent several Grand Pianos for use by facility from July 9th to August 25th. Call collect, Vancouver 736-1611.

WE RENT NEW PIANOS WITH option to purchase. $35 per mo. plus cartage. SOUND OF MUSIC LTD., 1517 Quadra, 383-0239.

BEAUTIFUL SUNBURST MARTIN D35 Limited Edition. Serious offers only. John 5-7 pm, 384-2192.

NEW TRAYNOR TS, 200 WATT head, 2 boxes, 18-8" speakers, new Odyssy Hawk guitar, $1,900 or offers. 478-9279.

LES PAUL CUSTOM, BRASS bridge, dressed frets, 1973, a gem, $695. See at Soft Sounds Guitar Shop, 535 Yates, 381-5814.

CORONET, 5 PIECE DRUM set, excellent condition. Paste cymbols. $525 or best offer. 385-6619

ROGERS 5-PIECE DRUM SET (Dyna—Sonic snare) hardware included, immaculate. Asking $900. 479-8650.

VOX PHANTOM CUSTOM BASS, with Gibson electronics and hard shell plus lined case. $175.00 or offers. 478-5966.

MARTIN D-35 ACOUSTIC GUITAR with hard shell case. Excellent condition. Best offer. 382-1390.

SPINET PIANO BY MASON & Risch, walnut with matching bench, very good condition, $1250. Duncan 748-8260.

LIKE NEW, H&H 12 STEREO board with module digital effects. List $3000. Quick sale, $1475. 595-6620 after 6pm

YAMAHA 300 ACCOUSTIC, $240. in good condition. 382-7713.

FINE PIANO TUNING, CONSULTING, and appraisal. Call Allan Lehmann, 478-7862

BABY GRAND PIANO FOR sale. Mahogany cabinet and bench. 479-9882.

FENDER AMP AND GUITAR for sale. Best offer takes. 478-2145. Ask for Ken

LEGACY PRODUCTIONS
8-track studio, $99 introductory demo tape offer. 479-6854.

KRAMER BABY GRAND piano, black cabinet, needs some refinishing, $1500. 477-4921.

HAMMOND M3 ORGAN, $900; immaculate condition. Phone days: 478-8444.

TITANO ACCORDIAN 120 BASS wanted. Please phone after 4 pm: 384-4037.

UPRIGHT PIANO
Walnut case with iron frame, in good condition. $500. 592-1662.

HEINTZMAN PIANO WANTED, in good condition. 382-0675 after 5 pm

120 BASS SCANDALLI ACCORDIAN in good condition. $300. 595-5245.

GULBRANSON PACEMAKER Organ with walking bass, like new, $2,600. 592-0649.

ARMSTRONG FLUTE, NEARLY new, $200 or best offer. 384-5158.

GIBSON LES PAUL COPY, $275 or best offer. Phone 477-5584.

PIANO FOR SALE.
477-6402

70 MUSICAL INSTRUMENTS

ODYSSEY GUITAR SALE
ODYSSEY Carved Top
w/graphic equalizer
List $1,320 SPECIAL $1,095
ODYSSEY ASA
w/dual sounds, phase
List $1,120 SPECIAL $895
ODYSSEY Mahogany
List $1,020 SPECIAL $795
ODYSSEY Hawk
Guitar or bass
List $695 SPECIAL $569
Financing Available O.A.C. at
McMusic
15 minutes from town
2244 Sooke Road 478-4622
Mon.-Fri., 10-7, Sat. 9-6

ANNIVERSARY SALE
20-50% OFF
IN CELEBRATION
of our 21 yrs. of continuous service, we offer discounts off MUSIC, GUITARS, AMPS, ELECTRIC PIANOS, SYNTHESIZERS, BAND INSTRUMENTS, ETC., ETC., ETC.
HALL-FAIRFIELD MUSIC CENTRE
SERVING VANCOUVER ISLAND SINCE 1958
728 FORT 385-3307

EATON'S
Specialists in
HAMMOND ORGANS
For Over 20 Years
Four Teachers Available
Use Your Eaton's Account
Main Floor Eaton's Home Furnishings Building

PRICES SLASHED
Used guitars and amps are your best value and our prices have never been lower!!

Marshall 50	$375.00
Marshall 100	$650.00
'59 Bandmaster	$295.00
'59 Tremolux	$245.00
Sunn 50 watt 4x10	$345.00
Marshall 4x12 cab	$450.00
Traynor 50 watt	$135.00
E. V. Horns, pair	$200.00
Fender Strat	$500.00
Jazz Bass	$500.00
Gibson Ripper	$375.00
Classical Guitars	$ 52.50

And There's Lots More at
SOFT SOUNDS
THE GUITAR SHOP
535 YATES ST.
PHONE 381-5814

"ANTIQUE" BURL WALNUT piano, good condition, $600. 479-2294.

IBANEZ MODEL 360 GUITAR, 6 string, with case and accessories, $60. 384-7416 after 5 pm.

OLD CHINESE EMBROIDERED silk cover for 6' grand piano; $350. 383-5385.

UPRIGHT PIANO, HENRY Herbert by Mason & Risch, $1100. 382-5821.

PEAVEY TNT BASS AMP, IN perfect condition. $200 firm. 656-2268.

ANTIQUE ELECTRIC GUITAR Gibson ES225, 1951, original lacquer, untouched, $625. 382-5390

ROLAND JET PHASER, $75
382-8391

WURLITZER ELECTRIC piano with case, $900. 595-6482.

LES PAUL DELUXE, $575
721-5249

PIANO FOR RENT ALSO PLAYER piano. Victoria Press Box 252.

HEINTZMAN GRAND PIANO, asking $4300. 592-4181.

CLASSICAL GUITAR, $300
656-4298

71 MUSIC TEACHERS

SUMMER MUSIC
Piano and theory lessons in your home. Have fun and learn to play. 595-3215.

77 MOTORCYCLES

MOPEDS
18 Models to Test Ride.
CASH FOR USED MOPEDS
Island Motor, 385-3515
602 Esquimalt D-1920A

POWERTOWN M.C.
Service to all Makes. Hi-Performance parts. 384-1249. D199169A. 614 Grenville.

1978 HONDA 1000GL, ONLY 500 miles, windjammer, SS fairing, lowers, engine guards, Amco case and rack, car trades considered. Bank financing available. 592-0613.

1976 HONDA GOLDWING, EXCELLENT condition, low miles, never been dropped. Some extras. $3500. 384-8075 pager 1390.

1971 HONDA 750, TOUR equipped and well maintained, 22,000 miles, offers. 595-8425 between 5-7.

1978 SUZUKI GS-750, EXCELLENT shape, $2500 or best offer, lots of extras, 386-6057.

61 TRIUMPH 650, 750 KIT. Chopper, girder. All new parts. Too many extras to list. Phone between 5-7, 388-7263

68 650 TRIUMPH BONNEVILLE, custom paint and frame, rebuilt motor, $1700 or best offer. 479-2468.

URGENT, YAMAHA 60 MINI JT1 engine parts. Help keep a 10 year old out of his dads hair. 479-4445 anytime.

73 TRIUMPH 650 BONNEVILLE, completely stock, showroom condition, red gas tank, must be seen. 746-6191, 748-0535.

BIKE PARTS, NORTON ENGINE and frame, fiberglass Sportster tank, mufflers, one off road tire. 384-9534.

FREDERICK MOTORS
SUZUKI—KAWASAKI—BMW
616 Queens DL00834A 383-0823

1978 HONDA CB400T, ONLY 1500 miles, excellent condition, $1600. 385-5106.

1973 HONDA 175, 2 CYLINDER, excellent condition, one owner. $550 or trade for ? 656-5156. Can be seen at 2326 Wyler, Sidney

1974 HONDA 750, BACK REST and carrier, offers over $1300. 383-2902.

MOPED
Moving, must sell, Extras. Test drive. 477-5601.

MOPED, 5 MONTHS OLD, 50CC, with many accessories, offers on $430. Moving, must sell. 388-5988.

77 MOTORCYCLES

LOOK!!
NEW
77 YAMAHA RD400
$1,399
NEW
78 YAMAHA SR500
$1,899
NEW
78 YAMAHA XS500
$1,999
1-Year Warranty on all units
ALL
Yamaha Specials
650—750—1100
IN STOCK NOW
PLUS
Still a few '78 TY 250's left at sale prices
SEE US NOW AT
MULLINS MARINE
921 Yates St. D-5245
382-1928 382-4515

USED BIKES
ROAD

*79 HONDA CBX	$4499
*78 HONDA CB750F	$2899
*78 HONDA GL1000	$3599
*78 HONDA CB750	$2699
*78 HONDA CB400	$1699
*78 HONDA CM185T	$1299
78 HONDA CB125	$ 799
77 KAWASAKI KZ1000	$2799
*77 KAWASAKI KZ650	$2299
77 YAMAHA XS400	$1199
77 KAWASAKI KZ400	$1299
77 YAMAHA XS650	$1799
78 HONDA NC50	$ 349
*76 YAMAHA XS750	$2699
*74 HONDA CB550	$1899
*77 SUSUKI GS400	$1,699

*Bike equipped with optional extras.

TRAIL

79 SUZUKI RM125	$1199
78 YAMAHA IT250	$1099
78 YAMAHA IT175	$ 899
77 YAMAHA DT125	$ 899
77 YAMAHA DT125	$ 799
77 HONDA XL125	$ 899
76 HONDA XL175	$ 895

PLUS OTHERS NOT LISTED
ALL REASONABLE OFFERS ACCEPTED
MULLINS MARINE
921 Yates St. D-5245
382-1928 382-4515

VICTORIA HARLEY DAVIDSON
Offering
*HD Motorcycles
*HD Accessories
SPECIAL
1979 FLH 1200
Reg. $6945 NOW $6695
LOWRIDERS
Now In Stock
Come in and get your FREE 1979 Harley accessory catalogue.
See Us Last...
Before you buy
Your new Harley
VICTORIA HONDA
Harley-Davidson
2851 DOUGLAS 386-8364
DL5854

HONDA
CB750F, CB750 LTD., CM400T,
ALL IN STOCK
HONDA MOPEDS
IN STOCK NOW.
Still a few 78 Model HONDA'S left at substantial savings.
ALL AT
MULLINS MARINE
921 Yates St. D-5245
382-1928 382-4515

HUGGER!
HARLEY-DAVIDSON'S
Gift to the 1000-cc Class
Lower, sleeker, classier
AND
Still that Sportster "Go"
at
BROOKLANDS Motorcycles
937 Fort St. 383-5926
DL6121

77 YAMAHA 400. $1300, OR BEST offer. 388-7061

'72 YAMAHA 250 MX. GOOD shape. $575. 384-4038.

1977 YAMAHA TY 250, EXTRAS. $1000. Phone 658-5566.

77 YAMAHA YZ80, EXCELLENT condition. $500 firm. 598-2853

250 BULTACO ALPINA, BEST offer. 479-2468.

1978 YAMAHA DT175, EXCELLENT condition, $775. 479-6859.

1976 MOTO GUZI 850T, FULLY dressed. Offers to $3695. 477-2557.

DUNE BUGGY, MADE FROM Honda 175, $200. 479-2905.

'73 350 HONDA MC. 6,700 MILES. $600. 652-1519.

1978 HONDA 50 MINI TRAIL, $400. 478-6671.

1972 YAMAHA 350, ONLY 9823 miles, $450. 656-7161.

1977 YAMAHA DT250, 8,000 KM, 598-2525.

1974 YAMAHA 500, EXCELLENT condition, 478-5295.

1972 SUZUKI 500, GOOD CONDITION, Call Peter, 384-1037.

1974 TRIUMPH, MUST BE seen. View at 1253 Goldstream.

1977 HONDA 750 WITH ACCESSORIES, $1850. 478-2290.

1975 HONDA CB360T, 8,425 miles. Phone after 6:30, 478-9292.

1975 SUZUKI RV90 TRAIL BIKE. 2000 miles. $600. 652-4554.

HONDA 554K 1978 MODEL, EXCELLENT condition, 4800 km. 477-8002.

MINI BIKE NEEDS SOME work, $100. 386-3783.

'79 YZ 125F. 3-MONTHS OLD. $1275 or offers. 477-3988.

77 MOTORCYCLES

1974 MONTESSA COTA 247, like new, 1600 miles, offers. Call 386-0690, after 6 pm.

1975 HONDA CB360, ONLY 3000 miles, immaculate condition, asking $975. 592-1173.

1977 LAMBRETTA SCOOTER, 150 ccm. 900 miles. $750. 385-3614 afternoons.

1968 BSA LIGHTNING, 650, RECENTLY rebuilt motor, needs some work. 384-1971, after 5.

HONDA 50CC MINI TRAIL, EXCELLENT condition, $275 or offers. 595-1852.

1978 BMW R100/7 WITH MANY accessories, 1000 miles, $5400. 384-3168.

1974 250 YAMAHA STREET bike. Good condition. $700 or best offer. 383-6737.

1971 HARLEY SPORTSTER, 900 cc, $2200 or nearest offer, must sell. 384-4806.

1978 HARLEY SUPER GLIDE 1200CC, spotless, 2,000 miles. 479-0623.

1969 MOTO GUZZI V/700. MINT condition. New battery, tire and ignition. $1300. 656-6695

FOR SALE; 1977 KAWASKI KE175 Enduro. Good condition, 3300 miles, offers, 474-1023 evenings.

1976 100XL HONDA. ASKING $350. Can be seen after 4 at 816 Intervale Ave., Esquimalt.

'77 RD 400. PERFECT SHAPE. Low miles. Many extras. $1200. 592-4227.

1969 BMW, WHITE R69S, EXCELLENT condition, $3200 or best offer. 383-5929, after 6 pm.

1976 650 YAMAHA, 12,000 MILES, excellent condition, asking $1770. Call 477-7739 or 386-0125.

1977 HONDA 550 K, LOW MILEAGE, good condition, $1100 firm. 598-7459.

58 SPORTSTER, NEW TOP end, $2000. 386-3063 between 5-7pm

250 KAWASAKI STREET TRAIL, excellent condition, 2400 miles, $875. 382-9008 after 5.

77 YAMAHA 250 ENDURO, LOW miles, excellent condition, $1095. 479-7491.

WANTED 80 OR 100CC TRIAL or trail bike in good condition, will pay cash. 386-7608.

750-4 HONDA, WINDJAMMER, 4 into 1 exhaust. Immaculate condition, low mileage. 386-2668

1977 HONDA 750 AUTOMATIC. Low mileage. Excellent condition. $1875. 474-1505.

1977 175TY YAMAHA (TRIALS) good condition, decompressor. Asking $750, 479-7505.

1978 HONDA GL1000 STOCK, IMMACULATE, 2000 miles. 656-5634.

1972 YAMAHA 125 ENDURO. Great for trails, offers. 656-3407.

74 YAMAHA TY250, $650. 384-0339

1975 HONDA 360 CB, $900. 382-2510.

MUST SELL THIS WEEK, 1978 650 Kawasaki, 6500 km, 479-6144.

1971 NORTON 750, $700. 382-2607 after 6pm

1978 HONDA XL 250S ENDURO, 1000 miles, 478-9988.

WANTED: YAMAHA 650 USED parts, 386-6700 or 478-6060.

MOVING MUST SELL. '79 Honda XL250, offers, 592-0542.

HONDA CT70, EXCELLENT shape, 3000 miles, $375. 479-8580

SMALL MINI BIKE, NEW clutch, runs well, $100. 652-2915.

78 BICYCLES

MEN'S 10 SPEEDS, $85, $75. Girl's high rise, $40. Girl's standard coaster, $30. Tandem, needs chain, $40. All in excellent condition. 971 Sluggett Road, Brentwood Bay

OVER $900 IN 23¾" BOB JACKSON custom 531 Racing/Touring bike. complete Dura—ace. $550 o.b.o. Serious calls collect. 390-4429.

2 BICYCLES, FULLY ADJUSTABLE for child or adult, 3 speed, $80 each. 382-5787.

MEN'S RALEIGH 5-SPEED BICYCLE. Good condition. $95. 595-3125.

SMALL GIRLS BIKE, 16" frame, like new, asking $45. 385-5616.

MENS 21" 10-SPEED BIKE, new at Christmas, $100. 386-0870 after 6.

TOP QUALITY 10 SPEED. Apollo Gran Tour, $200. Phone 479-7934.

APOLLO JUNIOR 3 SPEED BICYCLE, ram's head handlebar, in good condition, $85. 598-8510

CHILD'S STANDARD BIKE, $45. 479-2905.

FOR SALE; TOTALLY REBUILT Nishiki Landeau, 26" frame. Offers on $300. 386-6672.

BOYS' MUSTANG. NEEDS work. Best offer. 1050 Falmouth. 386-6496.

BOY'S 21" COASTER BIKE, $45. Both good condition, 595-6976

BOY'S 10-SPEED FOR SALE. IN good condition. Best offer. 478-0835.

BOYS 21" 3-SPEED BICYCLE, $20. 598-8672.

ONE 5 SPEED GIRL'S BIKE, near new, asking $50. 477-0450

MANS PEUGEOT 10 SPEED, $75. 383-0291 mornings.

10 SPEED, MAN'S. VERY GOOD condition. 592-9716

80 BOATS and MARINE

BOAT - CAR COMBINATION Stereo Systems. 8 track or cassette. Custom installation. Call HOMARK for details 381-5622.

FIRST CLASS FISHING VESSELS for sale. For information on any boat in the fleet, call Ray Mason 479-8822.

OUTSTANDING STRENGTH and beauty, 45' Ferro-Cement Ketch, ready to sail, $49,000. Phone 748-2902.

SEA CHEST
MARINE SUPPLIES
656-2421
9732 1ST ST., SIDNEY

WANTED: SALMON SEINER or A seine licence. 112-926-8069 collect.

NEW 3000 POUND EZ LOAD trailer. Surge brakes, road hugger model. $1495 or offers. 477-2115.

14' GLASS OVER WOOD RUNABOUT with trailer and Johnson 40 hp. Asking 1200 or best offer. 388-4287 or 595-1359 after 4pm

17' 69 GLASSCRAFT, OLDER 100 hp Merc, reasonable or trade for smaller plus cash. After 5, 388-6074.

IMMACULATE, 22' K&C, fully loaded. Very reasonable. 1073 Stellys Cross Rd, Brentwood.

NEW 16' MARLIN RUNABOUT demo, mechanical steering, sleeper seats, convertible top, $2300. 642-4242 or 642-4101.

40' CABIN CRUISER, NEEDS work, twin engine, excellent liveaboard, $9500. Will take trades. 478-6108.

16' SANGSTER, FULL CANVAS, E-Z loader trailer, 65 Evinrude, low hours, carport kept, many extras, $4,000 firm. 652-2201.

21' REINELL CABIN CRUISER, 165 OMC, exceptionally clean, many extras. Trades considered. 479-4966, 385-3716

210 HP OMC ENGINE. REQUIRES work. Leg in excellent condition. Steering, and controls complete. 598-7188, 656-7023

40'X16' BOATHOUSE. STYROFOAM floatation, aluminum roofing and siding. $900 or best offer. 478-0909.

23' INBOARD CRUISER, CELLO finish fiberglass on plywood hull, 215 hp intercepter power, needs work. Offers on $3500. 477-9682.

80 BOATS and MARINE

McQUADE'S
MARINE SUPPLY

SWIFTSURE DAYS
With Specials To Keep You Dry abd Floating
UVIC THERMOFLOAT JACKETS
MENS and LADIES
$89.95
CANOR PLAREX WETGEAR
Pullover Jackets $38.95
Waist Pants $24.50
MUSTANG FLOATATION JACKETS
#100 and 200
MENS and LADIES
$39.88
All items only while stock lasts.
MCQUADES MARINE SUPPLY
at the bottom of Yates
1252 WHARF ST. 388-4343
YES—WE'RE OPEN SATURDAY
8:00 to 4:30

STRATACRAFT
BELLBOY
COBRA
SMOKERCRAFT
AVON
ROAD RUNNER
MERCURY Outboards
MARINE
Parts & Accessories
AT YOUR 1-STOP MARINE CENTRE
Mercury Marine
800 Cloverdale
385-1457

SQUIRE & COOMBS
304 LAW CHAMBERS, BASTION SQ.
MARINE BROKERS
PACIFIC WIND — 41'x11'6"x5'6 freezer troller. Deltaga 1977, GM 471, 2,000 hrs. $220,000
OCEAN GAMBLER — 8 ton Westcoast troller 1970. Fully equipped. Refrigerated hold $164,000
PACIFIC COMBER — 38' Westcoast troller. Isuzu diesel. Full hold $110,000
CARTE BLANCHE — 36'6" fiberglass troller. Designed by Pelagic 1978. Fully equipped. No licence $95,000
LOUVEL — 36' 7.02 ton A licence troller $65,000
37.5' 8 ton A licence, $56,000.
ISABELLA POINT — 36.5 C licence X troller $32,000
36' 7.3 1 ton licence $49,000
34' 6" 7 ton A licence $49,000
WANTED
"A" licence 10-26 tons. 20-30 ton packer, must be in good shape. Also "C" license wanted.
384-3363

DJ YACHTS
ANNOUNCEMENT
Michael Barton has joined Sales Staff of DJ Yachts. We are sure you will find his boating experience an asset when choosing the vessel for you. Michael will located at Oak Bay Marina and looking forward to meeting you.

SELLING YOUR BOAT?
Our high sales volume has depleted out inventory. Customers are waiting for vessels in sail and power from 17'-50'. These are valid cash buyers! Give us a call today.
Joyce Omlid and Don White — Bosun's Marina, 656-5558.
Randy Boyle and Mike Barton — Oak Bay Marina, 598-3366.

PELAGIC
PACIFIC INDUSTRIES (1974) LTD.
a COMPLETE stock of
FIBERGLASS AND EPOXY MATERIALS
ZSPAR
MARINE PAINTS
428 E. Burnside
VICTORIA
386-1811 386-7814

OFFERS
1979 CAMPION
21' cruiser. i/o 200 O.M.C. Fresh water cooled 25 hrs only, F.W.C. marine head, enclosed cabin, dinette, icebox, twin alcohol stove unused, presure water, anchor pack, paddles, C.B., compass, depth sounder, 2 down riggers, rod holders, 9.9 Evinrude outboard unused, complete with extension handle, full canvas camper back, moorage, sleeps 4, fenders, lines. Open to offers after 5 pm., 479-0458.

EAGLE BOAT SALES
TRANS CANADA HWY
DUNCAN, 748-0022
One only, 1976, 26' Campion Toba (CB), 233 Merc, FWC, VHF, CB, depth sounder and dinghy, $21,500.
1976, 24' Reinell, 307 Chev, 280 leg, bulk head type, $10,700.
1976 Fiberform Cruiser, 233 Merc, $12,750.
1975, 24' Reinell, 188 Merc, $9800.
1971, 24' Reinell, 165 Merc Cruiser, $7500.
Also good selection of used boats and motors.

20 FOOT EXCELLENT SEA boat. Start 4 cylinder B.M.C. diesel and off to Seattle (twice), Vancouver (six times), Gulf Islands (many times). Recent conscientious survey. Anti-fouled. Brandlmyr, copper-fastened, cedar, oak and mahogany, clinker displacement hull. Built 1963, in commission 1964, for 5 months a year until last four years. Major engine overhaul in spring, 1978. Receipts. Total hours, less than 3,000. 7 knots, ⅔ gallon hour. 8 ft. fibreglass dinghy, $5,850. Berth in N. Saanich paid until April 1, 1980. 477-3419.

HARBOUR MACHINE LTD.
CHRYSLER—VOLVO
Marine gas and diesel engines
Complete Propeller and Shaft repairs
One day service when necessary
Custom Machine and Welding work
31 Erie Street 383-6555

THE ULTIMATE FISHING MACHINE
1976 Pacific skiff, 20', cuddy cabin, head, sounder, radio and lots of toys, 85 Hp. Johnson O/B, magnificent condition, offers to $4500. Contact Mike at 656-4910 or 384-1161.

WE ARE
DINGHY SPECIALISTS
And carry the largest selection in stock in B.C. Davidson, Livingston, Galleon, Haida, Hawthorne, Sportyak and many others. Cartoppers, too.
ALL BAY MARINA
656-3167
2238 Harbour Rd., Sidney
(Open 6 days 8:30-5:30 Closed Mondays)

80 BOATS and MARINE

GYPSY YACHT SALES

"COLUMBIA YACHT"

We have a good selection of clean pre-owned sailboats and powerboats on display and ready for summer cruising.

Partial Sail List

KENDALL 32

Heavy displacement cruiser proven offshore. Albin diesel, vane steering and autopilot, good sail inventory. Flush deck version of Westsail. $55,000

MARTIN 29

Yanmar diesel, four sails, excellent interior layout sleeps 6. True value at only $24,900

CROWN 28

One-owner since new. Atomic 4 inboard, sounder, knotmeter, four sails, sleeps 5, good galley with oven. Extra clean. $25,900

Partial Power List

UNIFLITE 27

SF. Extra clean, flybridge model. Twin FWC Chrysler V-8s. H&C press. water. VHF, C.B., fridge, 110-v power. Bimini top and full cockpit cover. Must see. $29,800

ALBIN 25

FWC Volvo 3-cyl. diesel. Espar furnace, sounder, radio, swim-grid with ladder. Very clean and ready for use. $27,900

OPEN 7 DAYS A WEEK. PRIME DISPLAY WHARFAGE AVAILABLE FOR YOUR CLEAN CONSIGNED BOAT.

2270 Harbour Rd., Sidney, 656-5591

1978

DOUBLE EAGLE DEALS

14' CAMPER TOP

Wiper. 1,250 lb. Galv. EZ Loader. 40 h.p. Merc. electric.

$4590

17' CAMPER TOP

2 Wipers. 2,200 lb. EZ Loader with brakes. Built-in tank and gauge. 900 h.p. Merc. electric.

$8500

NEW 1978

SILVERLINE DEALS

16' HILO

120 Mercruiser I.O., 1,800 lb. Galv. EZ Loader. All deluxe pkg.

$8170

17' NANTUCKET Deluxe

80 h.p. Merc. electric, 1,800 lb. Galv. EZ Loader.

$7820

NEW

HONDA-MERCURY OUTBOARDS

ALL AT

MULLINS MARINE

925 Yates St. 382-4515

NATIONAL

A selection from our many NATIONAL listings

SAIL

NEW CATALINA 27 in stock at '78 price SAVE $2155

ERICSON 27	$27,900
THUNDERBIRD 26	$ 6,000
GRAMPIAN 30. 4 sails	$32,500
FISHER 30. Volvo 36 h.p.	$72,000
CAL 29. Inboard diesel	$31,000
HAIDA 26. Johnson o/b	$11,900
WESTSAIL 32. Perkins	$65,000
NORWESTER 21.	$ 7,750

POWER

GRAND BANKS 42	$125,000
ALBIN 25 diesel	$ 24,800
64' DIESEL YACHT	$242,000
49' DIESEL YACHT	$115,000
26' BARTENDER	$ 10,000
26' CUSTOMCRAFT	$ 19,750
36' SEDAN CRUISER	$ 34,000
43' TRAWLER YACHT	$135,000
28' K&C Command Br.	$ 31,400
LARSON 24 Express	$ 16,900

DIESEL DIESEL

We have 23 diesel-engined power boats listed from $24,800 and 25'.

NATIONAL BOAT SALES LTD. carry a large selection of new yachts. Western Canada agents for GRAND BANKS, FISHER, MOODY, ALBIN, SISU, SEIDELMANN, PACIFIC PILOT, PUGET TRAWLER, COASTER. Victoria agents for CATALINA.

DICK CHUDLEY or LUKE KYNASTON

NATIONAL Boat Sales Ltd.

2060 White Birch Road Sidney, B.C. V8L 2R1 Tel. (604) 656-3966

AND ALSO AT False Creek, Vancouver

SHALOM III

36' CHRIS CRAFT, teak decks and interior. Fully enclosed steering area, repowered in 1976. $43,900

KUAII MIST

33' CHRIS CRAFT, rebuilt power in '78. New shafts and props., 2 radios, recording sounder. New upholstery. $24,500

EAGER BEAVER II

27' CHRIS Sea Skiff, house kept. 283 Chev., frig. and propane stove. This is a real pretty one. $15,500

CANDY MAN

26' GLASS CRAFT, very similar lines to a Tolly. Cmnd. Bridge. 255 Merc., C.B., sounder, sniffer, 2-way frig. Many more extras. $24,500

SAIL

19' HUNTER—Glass	$ 4,950
26' GRAMPION	$14,900
41' SOLENT	$39,500
45' STEEL SCHOONER	$22,000

CEDAR GROVE MARINA

Located on the Highway just before Swartz Bay

656-2580

The Home for TOLLYCRAFT in VICTORIA

48' BOATHOUSE, CANOE Cove. $9900. 656-3598.

CLASSIC ECONOMY

"MV Josephine" - 36' Classic displacement, Bridge deck Cruiser. 1½ gallons an hour. $19,000. 656-6905.

---

80 BOATS and MARINE

FOR SALE 37' A-LICENSE Troller, 8.4 tons, built in 1974, fiberglass hull, GM diesel power, Deca Super 101 24-mile radar, hydraulic anchor, winch, girdie and steering, Wagner hydraulic and Pilot, Loran A, dual automatic Loran C, CHF 78-channel radio, AM phone and CB. Presently working out of Ucluet. $115,000. Contact Salt Spring Island: 537-2449 evenings or early mornings.

TIPTON'S OUTBOARDS Dealer for STRATACRAFT HOURSTON SANGSTER FRONTIERSMAN Authorized Evinrude dealership Our motto is to provide the customer with excellent service and competitive pricing. Drop in to Tipton's Outboard's, 20 North Shore Road, Lake Cowichan, phone 112-749-3263

CANOE COVE

Yacht Sales

Open 7 Days a Week

656-5711 659-3918

Evenings, 652-4386

ATTENTION GAS BOAT OPERATORS

Eliminate the danger of engine compartment explosions with the Seaboard Gas Detector, $149. Simple installation. Available at Wilson and Proctor, 808 Devonshire Rd., 385-3481.

20' DOUBLE EAGLE, BRAND new 1979 Deep V Hardtop, stand-up camper, deluxe model with cuddy cabin, V berths and private head, galley package, 200 HP Volvo Penta, FWC, anchor pack, CB radio, sounder, sniffer and lots more. Only 1 hr. use. Client moving up to large boat, full year warranty. Cash price $16,500. Bob Whyte Marine, 656-7286.

LANDING CRAFT **Sealander**

Loading craft style, work or crew boat. 4 models. 1-8 ton loads. Sealander Marine Corp. 119 Charles St., N. Van. 929-5451

41' MONK DESIGNED PHILbrook built Perkins diesel cruiser, two stations, three radios, two depth sounders, two compasses, forced air furnace, 12V-110V fridge, cedar hull, teak decks, mahogany interior, $59,500. Kept in boathouse which is available. Phone 478-4798, 748-0928, or 743-9461.

1978 PACKAGE, 16' SILVERline (built-in positive floatation) 40 h.p. Mercury electric start, approx 60 hours, 2 gas tanks, 2 propellers, EZ Load galvanized trailer, also rod holders, life jackets, paddles, CB radio, $4500. 656-6659 or work 386-6131 ask for Andre.

CB Units

40 Channel CB, noise blanking, LED readout, .8 microvolt sensitivity. Installation available. We service all makes.

B.C. SOUND & RADIO SERVICE 931 FORT 383-4731

33' BAYLINER

Totally equipped with Twin 250 Chrysler IB's, generator, radios and much more. Replacement cost $90,000, price $60,000. For appointment 656-1421 Mon.-Fri. days.

34' TOLLY SEDAN

1977 Model. Twin 255's elec. Galley 2 station VHF, sounders, custom upholstery, 7.5 K.W. generator. Low hours. For appointment to view contact Cedar Grove Marina, 656-2580.

DELUXE

1978 19' Bellbouy, 170 Horse Mercruiser I/O FWC, sliding hardtop, toilet, all extras plus 3500 lb. Caulkins trailer with electric winch, 35 hours use, $12,800. 478-8214.

DON'T MISS THIS

73 fiberform, 22' Sitka, 188 Merc, Head, Galley, Sleeps 4-5. Beautiful Cruiser or Fishing Craft, CB, Water Skis, Dinghy Safety package, New Trailer, Canvas, Paint. Leg-motor condition tops. $8,500. No Triflers 478-6639.

1975 18' BAYLINER, LIKE NEW, used about 50 hours, fully equipped including stern railwith ladder, convertible top and back cover. 120 OMC, stern drive, inboard, outboard. E-Z loader trailer with brakes. Can be seen at 2913 Pickford Rd.

BUY NOW, SAVE 1 YEAR FREE moorage. 24' Reinell with dingy, Merc 188, C.I 302, Command Bridge with air guide, downrigger, CB radio, depth sounder, 2 life jackets, fully equipped. Excellent condition. $13,995. 382-1176 or 479-2155.

14' PLYWOOD BOAT, FIBERGlassed two gunwhales, mahogany deck, plexi-glass windshield, remote steering, 35 horsepower Merc., Voyager trailer, rod holders and downrigger. All for $800 or will sell boat or trailer separately. 385-2700.

20' BRANDLMYR CABIN cruiser, 120 HP Volvo inboard/outboard engine. Double stablized steering, anchor, cable, cushions, head, lights, etc. In water, ready to go. Reduced from $2700 to $1895 or nearest offer. Phone 656-3277.

MUST BE SOLD, 25½' WOOD Lapstrake 9' beam, full Tonneau, good condition, i.o. Needs minor repairs, asking $5500. 22' cabin wooden hull, good shape, no engine, $895. Chev marine engine, $495. Can be seen at 355 West Gorge or phone after 4, 385-8879.

RAWSON 30, DELUXE CRUISing sloop, VOLVO Penta diesel, depth sounder, elec. water pump, gimballed propane stove/oven, sleeps 7, well-equipped, 6'3" headroom throughout, large tanks, 3 sails, loads of storage — $31,700. Phone 477-4903.

32'-$12,500

Custom bridge deck tri-cabin, comfortable family cruiser, sleeps 6, FWC, recent survey, CB, depth sounder, boathouse kept. 386-0018.

ROY'S ALLBAY MARINE SERVICES LTD. 2238 HARBOUR RD., SIDNEY Factory Authorized Repair Shop Johnson, OMC Stern Drive, Mercruiser 656-7023

RELAX IN THE GULF ISLANDS with your own family cruiser. We're buying a new house and must sell our 26' Spencer with galley and inclosed head. Only $7500 and 10 months free moorage. 477-4815.

ESTATE SALE, 1974 26' LOG Salvage boat w/350 Merc Cruiser, 3-way steering, command bridge, fiberglass hull. Easily converted to pleasure craft. Priced far below replacement. 478-5387 or 245-3589.

42' BOATHOUSE

Like new, 42' boathouse located at Cedar Grove Marina, Swartz Bay. Can be viewed 11am-2pm, Sunday, June 3rd or call (403)-253-6681 or 281-0564 for appointment. $11,000 or best offer.

BOAT TRAILER, '77 ROADRUNner medium duty single axle, tires as new. Brakes, axle just renewed. Licensed. Black and Decker 1000 pound electric 12V winch. All for $850. 592-1483, 1999 Landsdowne, corner Foul Bay.

22' FIBERFORM "LEPRAchaun", hull sound, $5,000 worth of new motor-leg-trim tabs-pumps, fresh water cooling and new controls. Asking $7,500. Will consider reasonable offers. 656-6749

---

merCruiser

Cordova Bay Chevron Service 5144 Cordova Bay 658-5200

12' ALUMINUM BOAT AND trailer, $350. 477-3490.

8' PLYWOOD DINGHY WITH oars, $125. 384-4602.

WINDWARD 850

Brendan Boat Sales, 598-1543.

---

80 BOATS and MARINE

CATALINA

Immediate delivery on 22's and 27's, free delivery. Call collect 985-7811 (24 hours). Meridian Yacht Sales Ltd.

YOUNG MAN WITH OCEAN sailing experience will accept very reasonable wages to work for experienced person currently building their own boat. Call John 598-5953.

21' CAMPION COMMAND Bridge with low hours, galley, dinette, head, anchor pack, dual batteries, 190 OMC, excellent condition with many other extras. 592-3172.

THE PERFECT STARTER craft for cruising and fishing: Reinell, 22', complete fiberglass hull, fully enclosed cabin, 1972 model, 155 OMC, good shape, $8350 or best offer. 383-6578

22' SANGSTER, 188HP MERcruiser, sounder, tape deck, stove, sink, icebox, head, full camper back, excellent condition, must see. $9000. Phone 721-3775.

16' DOUBLE EAGLE, FULL canopy top, 20 gallon built in gas tank, 65 horsepower Mercury engine, electric start, E-Z Load trailer, plus accessories. Offers on $3800. 112-743-9008

70' EX-TUG, IDEAL LIVE aboard, 350 Hp. Rolls Royce, GM auxiliary, VHF radar and dinghy, complete bath, washer, dryer, fridge, freezer and hot water furnace, $55,000. 746-7037.

1974 REINELL ON GOOD trailer, 24', 188 Mercruiser, like new, blind bridge, sleeps 6, head, sinks, stove and fridge. Very low hours, lots of extras. $15,000 firm. 478-4182.

40' MATHEWS REQUIRING some electrical repair, new 440 twin power, UHF, VHF, radar, auto pilot, etc. All offers considered on asking price $37,500. 721-5460.

YOUR FISH BOAT FOR CASH plus real estate equity. Owners of commercial building in Port Alberni appraised at $210,000 and leased at $2100 pm would like A licensed fish boat. 595-5446.

24' FIBREGLASS EXPRESS cruiser, 188 Mercruiser, new canvas, 30 hours on new leg, CB, sounder, stand up head, water pressure. Will take 18' boat and trailer in trade. 479-8164

Commercial Fishermen

For a fair price and fast results sell your vessel through Ray Mason 479-8822.

W/C TROLLER, 8-TON, A LIcense, diesel and hydraulic, full electronic, ready to fish, all gear included. 112-949-7961 or 112-949-6092.

NEW 36' FIBERGLASS Troller. Diesel powered, aluminum rigging, full hydraulics, and complete electronics. Trades considered. 642-5350, after 5 pm.

1975 24' REINELL COMMAND Bridge Sedan, 188 Merc, very good condition will consider trade-in. $11,700. 748-1890, Duncan.

14.4 GLASSCRAFT IN VERY good condition, new top and 1977 1200 lb. Roadrunner trailer, offers to $1500. Call between 5-7 pm. 478-8160.

25' RIENELL 1975. 188 MERC cruiser. Immaculate condition. Trim tabs, head, full galley, CB, swim grid, low hours. Offers. 479-0841.

---

22 FT. MARINE PLYWOOD fishing boat, shelter cabin with windsheild, 1975 25 HP Johnson. On trailer. Asking $1000. 479-6130.

15' BOAT, WINDSHIELD, HAND controls, electric start, 2 McCullogh engines, 30 hp, E-Z load trailer, good condition, $1600. 1218 Hopkins Pl, 479-7772.

CLASSIC 27' SHEPHERD, ALL mahogany, double planked, twin Chrysler crown, must be seen to be appreciated. $9000. Boathouse available. 478-3940.

19½ FIBREFORM, HARD TO find model, excellent condition. All comforts and room of 22'. Fully equipped, Merc 188. 652-2508, 479-4151.

35' DISPLACEMENT CRUISER "Winter Cove", Cummins diesel power, excellent family vessel, open to offers on $46,500. 598-2550.

15'6 FIBERGLASS BOAT AND trailer, '72 50 HP Merc, pull start, completely rebuilt top and bottom, just broken in $2000 firm. 656-6026, 658-8639.

ONE 20' PLANK, 70 HP JOHNson electric, sleeps 2. One 17' Glassply, 6 cylinder, 160 HP inboard/outboard, with trailer. 652-4306.

---

40 GAL. BOW SHAPED WATER tank, $50; fresh water heat exchanger, $100; ¾" Jabsco bronze bilge pump, as new, $40. 477-9682.

16' BOAT, GOOD CONDITION, moulded birch hull, convertible top, 35 hp electric start Johnson, 2 tanks, rebuilt trailer, many extras. $1400. 477-1083.

21' CAMPION WITH 188 HORSEpower Merc, FWC, 40 hours, galley, head, all accessories including galvanized Road Runner Trailer, $13,000. 112-752-3383.

15½' FIBERGLASS OVER wood speed boat with drop bed trailer, 35 hp Viking electric start outboard motor, all for $450. 386-0678.

16' DOUBLE EAGLE, 55 & 6 Johnson, approximately 40 hours, full canvas, soaped down and flushed after every trip, Roadrunner. $5800. 477-0430

TWO 200 FATHOM 5⅞ GILL nets, one 200 fathom 5¼ gill net, 1 wood Freeman model 420B automatic pilot, 32 volts. Phone Leah 642-4359.

DAVIDSON FLYING JUNIOR Sail boat, red fiberglass, length 13'5", beam 5'6", red nylon Jib and Main sails all in good condition. $1250. 743-2890 evenings

---

MARINE RADIO TELEPHONE AM, $100. Sailor RDF radio with compass, $200. Genoa spinnaker drifter sails suit, 35-40 boat, cheap. 652-3336.

MOVING MUST SELL, 19½ Glen-L Glasply, 1972, 60HP, Evinrude electric, CB, extras, $1895. Also 1973 Mercury 402. Frank. 388-1833, 383-1070.

24' "GLASPLY", 150 ENGINE hours, Volvo-Penta, fresh water cooling, full galley, canopy, excellent condition. $14,900. 656-1707

16' FIBERGLASS OVER PLYwood, trailer, 69 Evinrude, electric, sacrifice, $600. Also 50hp Mercury, needs minor tune-up. Sacrifice, $500. 478-8970.

30' DOUBLE ENDED CHARACter cruiser, fully equipped and A1 shape mechanically, requires exterior paint. Try your offer on $6,500. 478-8988.

16' CHRYSLER CHARGER 154, 70 hp and 6 hp Chrysler engines, Chrysler trailer, beautiful condition, complete outfit, $4500. 598-6376

20' K & C 1978 AND STILL NEW. Merc 470 FWC, sounder, CB, anchor. Must see, $12,900. On display at Victoria Boat Mart, 453 Head St., 383-3324.

42' TWIN DIESEL DISPLACEment Bridgedeck. Perkins power, all mod. con. Just $34,500. On display at Victoria Boat Mart, 453 Head St., 383-3324.

21' GLASPLY HARDTOP WITH galley pack, head, anchor pack, deph finder, twin batteries. 165 Mercruiser, excellent shape. 652-1577.

BEAUTIFUL CONDITION, 16' fiberglass boat, Road Runner trailer, 50 and 9.8 Mercury motors, basement kept, soft top. $4195. 592-0772.

MECHANIC'S SPECIAL

25' Chriscraft Express cruiser, excellent condition, needs exhaust manifold, will sell $2000 below surveyed value. 477-9777.

---

20 HP MERC. THUNDERBOLT ignition, tank and controls, $780. 478-0245.

FLOATER VESTS, MINISTRY of Transport stamped, small adult and medium adult, brand new, $30 each. 382-5787.

18' BRANDLMAYR CABIN boat with as new 50 HP Mercury with controls. $1950. 477-5133.

---

80 BOATS and MARINE

gp

"It's The Service That Sets Us Apart"

BAYLINER 1700 MUTINY

A stylish Deep Vee combining excellent performance with economical power. The Mutiny features custom two-toned upholstered interior with fold-out seats for sunbathing. The boat comes with convertible top, fully carpeted, locking ski or rod storage and extras like drink holders. Includes a 1979 Johnson 115 H.P. electric start engine and a 1550 lb. galvanized Road Runner trailer. This package is only

$7,495

Featuring New BAYLINER HOURSTON GLASSCRAFT MIRROCRAFT

JOHNSON OUTBOARD VOLVO—OMC STERN DRIVES—TRAILERS ACCESSORIES

AT

GIBSON

Powercraft Centre Ltd. 2520 Govt. St. (near Bay)

382-8291

THUNDERBIRD YACHT SALES WESTPORT MARINA

Next to Swartz Bay Ferry 2075 Tyron Road, Sidney, B.C. 656-5832

SPECIAL of the WEEK FIBERLAY 2700

Custom-Built Teak Interior, 351 CID — 280 Volvo Leg, F.W.C. Kerosene Fridge, Eye-level oven and propane stove. Was $24,900 NOW $21,950 FIRM

NEW BOATS

79—2850 Bounty Tw	$ 42,500
79—24' Zeta C/B	$ 21,950
78—20' Sangster Wkend	$ 12,900
79—305 Buccaneer	$46,900
79—220 Buccaneer	$ 10,950
78—22 Ranger	$ 11,450

EXPERIENCED BOATS

66—22' I.O. Spencer	$ 5,900
74—23' Nisqually C/B	$ 13,900
77—24' Sea Ray Tw	$ 18,900
74—24' Bellboy C/B	$ 12,900
76—24' Reinell C/B	$ 17,500
76—24' Reinell Blkhd	$ 13,900
74—24' Baja C/B	$ 15,900
67—24' Express Cruiser	$ 7,000
74—2550 Saratoga Exp	$ 11,500
76—26' Campion 233 Mer	$ 22,500
73—26' Fiberform Tw	$ 21,900
66—26' Brandlmyer, idb	$ 6,900
45—27' Monk Exp Cr	$ 4,875
76—2700 Fiberlay C/B	$ 21,950
75—27' Trojan Exp	$ 22,900
64—27'7 Chris Connie	$ 15,900
73—28' Fiberform C/B	$ 23,900
75—28' K&C C/B Tw	$ 27,900
63—30' Monk, Chry, FWC	$ 24,200
36—32' Chris Classic	$ 19,000
74—36' Pelagic (DSL)	$ 40,000
65—36' Conv. Troller	$ 19,900
63—36' Grenfell C/B	SOLD
65—38' Chris-Tri Tw	$ 89,500
75—3050 Encounter	$ 46,950
76—33' Montego C/B Tw	$ 53,900
71—45' Gulf Commander	$169,000
58—53;' Thorton Grenfell	$139,000

SAIL BOATS

66—50' Ketch diesel pwr	$ 79,900
76—21' Northwest	$ 7,900
74—26' Reinell	$ 11,900
71—25' Hughes	$ 8,900
75—37' Live-aboard	$ 55,500
76—22-24' Galv RR TR	$ 2,250
77—Sailboat Transp.	$ 1,500

CALL JOHN NEUFELD OR RICH HARTNELL Day 656-5832, Eve. 656-3817

CAMPION Command Bridge SPECIALS

New 26' TOBA

- —Approx. 10' Beam
- —Flush deck aft
- —Full camper canvas
- —Large galley w/oven, stove
- —2 Dinettes
- —5 Berths
- —Private standup head
- —Twin 140 OMC I.O.S. with new 400 outdrive
- —Bennett trim tabs
- —Factory list $36,395

PACKAGE $32,500

(With single 290 Volvo, F.W.C. $28,900)

NEW 24' HAIDA

- —Approx. 9' Beam
- —Same accommodations as above
- —Twin 140 Volvo Pentas F.W.C.
- —Bennett trim tabs
- —Factory list $32,145

PACKAGE $28,900

(Single 255 Volvo F.W.C. $24,900)

NEW 24' OFFSHORE (Sunbridge Style)

- —240 OMC w/800 outdrive
- —Approx. 9' beam
- —full camper canvas
- —large galley, oven, stove, sink
- —Dinette
- —5 berths incl. private stateroom aft.
- —private head
- —factory list $23,986

PACKAGE $21,500

ALL THESE BOATS IN STOCK NOW

bob whyte marine ltd.

SALES AND SERVICE Corner Harbour and Resthaven 656-7286, SIDNEY OPEN EVERY DAY 9 A.M. 'TIL 6 P.M.

34' DIESEL DISPLACEMENT, good live-a-board, $9,500. 656-6802.

14' DOUBLE EAGLE, 50 MERC, and galvanized trailer. 652-2993

CANOE FOR SALE, SEARS aluminum. Best offer. 382-3805.

10' CUSTOM BUILT HYDROplane, good condition. 386-0107.

24' FIBERFORM 1976 EXCELlent condition, $13,500. 595-6711.

WANTED: 2 TON A LICENSE. 598-6664

8½' GREEN TABUR YAK II dinghy. 383-2026 or 385-0888.

WANTED: "C" COD LICENSE, 598-2400.

11' WOODEN ROWBOAT, OARS. Offers on $75. After 5, 652-3849.

14' SKI BOAT AND TRAILER, $650. 383-6319 or 592-6652.

WANTED BOAT TRAILER, 1200 lbs., 16'. 383-6319 or 592-6652.

THOMPSON CANOE, NEW cost $900, sell for $450. 386-3783.

---

80 BOATS and MARINE

14' GLASS PAR BOAT, 25 HP Johnson, electric, like new, 6 hp Johnson, trailer, and downrigger, $1750 firm. 477-7791.

22' STEEL HULL CABIN INboard, offers needed on $1300. Owner transferred to Ontario, 385-8879.

1971 MARINER EXPRESS, 25 feet, celloglass, 165 Merc I/O, boathouse kept, clean and well equipped, $11,950. 477-8979.

12' FIBERGLASS OPEN BOAT and trailer and Chrysler marine manifold and transmission. 2408 Millstream.

RAYTHEON EXPLORER III recorder depth sounder, Model DE725C, no transducer. $350 firm. 478-6483.

FAST 11½' SPEED BOAT, 35 HP Merc, tank, controlls, Speedo wheel, 2 props for Merc. $500. 478-2850

MINTO DINGHY ROWING model, light blue and cream, side bouyancy tanks, oars, row locks, etc. $425. 595-2895.

1975, 17' GLEN-L SEA NIGHT, 85 hp Mercury, 1977 Roadrunner trailer. 479-2023

16' CUTTY CABIN, FIBERGlass plywood, 20 HP Mercury, Roadrunner trailer, all in great condition. $1075. 479-9191.

ECONOMY + SAFETY + REliability. 23' Grenfell inboard cabin cruiser. Moving, must sell. Asking $3900. 388-4672.

---

72 MERCURY 9.8 HP, LONG shaft, OB, very good condition including remote controls, little used. 479-3056.

BOAT TRAILER

76 Roadrunner, tandem axels, 3500 lbs capacity, surge brakes on 4 wheels. 385-9675.

20' FIBERGLASS DORY, 33 horsepower outboard plus Roadrunner Tandem trailer, offers. 479-5090.

BRAND NEW ELECTRIC BOAT trailer winch (power winch model 912-C) new price $335, asking $275. 658-8554.

14'6" GLASSCRAFT, CANVAS top, 40 horse Merc, electric 2 tanks, trailer, all in good condition, asking $2100. 478-1409.

IS YOUR COMMERCIAL FISHing boat sitting idle not making money? A 41 yr. old skipper for West Coast sits at home. 386-6318.

TWO CHRYSLER MARINE slant 6, 225, fresh water cooled, completely rebuilt, Phone after 5, 477-6288.

53' DOUBLE ENDER TUG, Gardener diesel. Much potential. Located at Courtney Slough, $18,000. 335-0108.

FOR SALE, 16' FAMILY RUNabout, very seaworthy. Trailer and motor also available. 477-2805.

1975 25' SABERCRAFT COMmand Bridge, 225 HP OMC. Sounder, trim tabs, $14,950. Passage Marine, 656-2580.

15'6" HOURSTON GLASCRAFT, 50 HP Johnson, E-Z load Trlr, depth sounder. $3,795. Passage Marine, 656-2580.

17' HOURSTON, 85 HP AND 9.9 HP Johnson. C.B. radio, downrigger. $3,950. Passage Marine, 656-2580.

18' HOURSTON GLASCRAFT. 150 HP Merc. O.B. 2200 lb. Road Runner trlr. Very clean, $6,950. Passage Marine, 656-2580.

KAYOT PONTOON BOATS HAS moved to Box 567 Sicamous, V0E 2V0, 836-2202.

44' EX-TROLLER, WOODEN hull, diesel, sounder, phone, spare motor, 112-247-8817.

---

62 FT. FREEZER TROLLER. 2 herring skiffs. Ph. 753-2985, 722-2417.

'73 24' SEARAY WEEKENDER, loaded. 386-0543 or 383-4756, between 5 and 6 pm.

WANTED GILL NET ROE LIcense and equipment. 112-926-8069 collect.

WANTED: 16-17' DOUBLE Eagle with trailer. Call Gerrit, 479-3313.

17' ALUMINUM BOAT AND trailer, fully-equipped, asking $5500. 1545 Richardson Street.

BOAT LETTERING A SPEcialty. Phone Ken Warner, 652-2007.

18' CEDAR STRIP CANOE, must be seen, $750 or best offer. Phone Murray 598-3393.

24' COMMAND BRIDGE, LOW hours, A1 shape, will take trades. Many extras. $17,500. 479-5908.

'77 MERC 500E. LOW HOURS. Including controls. Offers. 478-8577.

NEW 13' FIBREGLASS TOURing kyak, $375. 642-4242 or 642-4101.

16' FIBERGLASS OVER PLYwood, 60 HP Johnson and trailer. $1600. 385-6970.

25' BAYLINER, FRESH WATER cooled, low hours, fully equipped. Offers on $15,500. 479-3905.

1977 CANADVENTURE, 50 HP Merc, Roadrunner trailer, 592-6515.

WANTED

24-26' fly-command bridge cruiser. Reasonable. 598-4344 after 4

14' DEEP V, FULL CANOPY, 35 hp new engine, 1 year warranty, $3200. Phone after 6, 477-4319.

8' HYDRO-PLANE, EXCELlent condition, $125. Phone 388-4744.

15' FIBERGLASS OVER WOOD, vinyl-top, 40 hp Johnson, electric start, tilt trailer. 477-8266.

NEW FIBREGLASS TROLLER, 37x12, Penta power, full electronics. 478-1916.

14½' FIBERGLASS BOAT, 45 HP outboard, on trailer. 382-1714 or 382-3618.

WANTED: 4 OR 6 HP JOHNSON or Evinrude outboard, in good condition. 652-1421

23' BRANDLMAYR CABIN Cruiser, good fishing boat, needs some work, $2000. 479-8888.

WANTED OUTBOARD MOTOR, 1977 or recent, 9.9 to 15 hp. 652-4317.

16' FIBERGLASS PRINCE Craft, 55 horse Chrysler, good condition. $1800, 385-5011.

16' GLASS OVER PLYWOOD, controls, windshield, trailer, 25 hp (needs work), $350. 385-8110.

---

8 MAN INFLATABLE, SEATS, floor, oars and pump. $175. 592-1856

16' CLINKER, 7 HORSE Briggs, Rockford clutch, $300. 478-2265.

BOATHOUSE

28', $5,800 or offers. At Van Isle. 384-7587.

1976 10 HP MERCURY AND tank, never in salt. $575. 477-8035.

19½' FIBREFORM HARDTOP, canvas, 140 Mercruiser, trailer. 3981 Tudor. 477-0677.

COMBINATION UTILITY BOAT trailer for sale. 477-0762 after 6 pm.

BRIGGS & STRATTON 9 horse, complete, prop, shaft, clutch, $75 or best offer. 478-8671.

FLOAT COTTAGE, WESTBAY Marina, unique interior, offers to $20,000. 383-7623.

PASSAGE MARINE

New, used and brokerage boat sales. Dealers for Zeta boats, at Cedar Grove Marina.

656-2580 388-5464 Pager 580

MARINE REPAIRS, INBOARD gas diesel. Phone 656-0070.

WANTED: 8 TON A LICENCE. 386-9184

17' GLASSPLY, 130 VOLVO, 3000 lb trailer, $8500 OBO, 478-4596.

1967 33 HP EVINRUDE, $150. 382-2510.

WILL PAY CASH FOR LOWER leg 65 HP Merc. 382-2510.

1979 ANCHOVY BAIT, WHOLEsale price. 656-3851

36' BOATHOUSE, CANOE COVE for lease. 383-6374 or 384-1892.

---

80 BOATS and MARINE

VAN ISLE MARINA

SAIL

20' Cat Boat, 24' Gaff Sloop, 24' Swiftsure, 25' Hughes, 25' Tumleren, 26' Sloop, 26' Grampian, 26' Soling, 26' Rawson, 26' Reinell, 26' Thunderbird, 30' Clipper, 32' Sloop, 25' Ericson, 35' Endurance, 38' Steel Motor Sailer, 41' Live-a-board Offshore, 42' Spencer.

POWER

22' SabreCraft, 24' Express, 24' Sea Ray, 25' Disp. Chris Craft, 26' Chris Craft, 26' Tolly Craft, 26' K&C C/B, 28' Disp. Cruiser, 31' Ennos, 31' Trojan, 32' Tolly Craft, 32' Chris Craft, 34' Farrell, 34' Tolly Craft, 34' Diesel Disp., 35' Diesel Disp., 36' Chris Craft, 37' Monk, 38' Chris Craft, 38' Diesel Tri-Cabin, 40' Phelagic, 40' Monk, 42' Stevens, 42' C.T. Trawler, 44' McQueen, 51' Yacht, 55' Kingscraft.

For these and many other fine listings, please contact JOHN ALLEN at

VAN ISLE MARINA CO. LTD.

Tsehum Harbour Box 2130

656-1138 Sidney, B.C.

1973 16' GLASSTRON, 65 HORSE Mercury outboard and E-Z loader trailer. $2895 or offers. 652-3694.

WANTED: GILL NET ROE LIcense or license and equipment. 652-1824.

15½ GLASCRAFT, 25 HP MANual start motor, full canvas, good condition, trailer, $950. 656-3860.

1974 65 HP MERCURY, ELECtric, controls, hose and tank, $1100. 477-8008.

OIL COOK STOVE, STAINLESS with bronze top, as new, $650. 477-8008.

1977 BAYLINER 2350 NISQUALly C.B, immaculate condition, many extras. $16,800. 656-6201.

1969 EVINRUDE 55 HP, NEVER been in salt water, good condition, Phone after 6, 479-7305.

18' SANGSTER, CUDDY CABIN, head, 140 hp Mercruiser, trailer, CB radio. 652-2069

1973 18' REINELL BOAT WITH 125 Johnson outboard and trailer. $4100. 658-8735.

16' FIBREGLASS OVER WOOD boat and trailer, 35 Hp Johnson motor, $850. 385-2355.

15' PLYWOOD BOAT, CARrier, 33 Johnson and Seagull. $600 or nearest offer. 656-6041.

FOR SALE, BOAT TRAILER, 500 lb. Sears brand, $160. 478-8757, after 5.

BOAT 14' GLASS OVER PLY, 15 Hp Johnson, trailer, good buy. 479-2436.

1971 33 JOHNSON OUTBOARD, Big John downrigger. 385-1092, after 4:30.

16' DOUBLE EAGLE, CAMPER top, trailer, numerous extras. 388-4996.

WANTED SPORT FISHING partner to share expenses, 19' boat, 130 horsepower. 595-4697.

10' RUNABOUT, LARGE MArine windows, 4'X8'X2' life raft. 478-9464.

17' BOAT AND TRAILER, REbuilt motor, good shape, $1800. 652-3753.

LIFE RAFT, 6-8 MAN, NEAR new condition, best offer over $900. 478-5321.

1200 LB. ROADRUNNER BOAT trailer, $375. 478-4609.

1975 JOHNSON SHORT SHAFT, reconditioned. 479-7441.

---

40 HORSEPOWER EVINRUDE, completely rebuilt. 1965 model. 477-4228

24' DISPLACEMENT CRUISER, fully equipped, $2500. 385-2787.

---

81 SAILBOATS

VBM SUMMER SALE OF

SAILBOATS

Includes 22' Ketch, $1,900; 17½' Siren 2 bth. and trailer, new $4,500; 20' Yawl, $5,000; 23' Cub, $6,450; 31' Diesel Ketch, as is, $7,900; many Trimarans from $6,500 up; 21' Norwester, $8,500; 26' Rawson, $9,500; 26' diesel ketch, as is, $10,950; 23' Grampion '75, $10,500; 24' San Juan full race $14,900; 30' cruising Trimarans, choice at $14,950; 28' diesel M/sailer, $15,900; 28' Cal diesel, $20,950; 30' Alberg, $24,500; 35' Roedde, $26,900; 32' Tahiti diesel Ketch, $28,500; 30' diesel sloop, $30,900; 35' Junk Schooner new, $33,500; 34' Columbia deluxe, $38,000; 34' ¾ ton full race, $39,500; 46' Seastrutter, $42,900; 37' new offshore diesel cutter, $42,900; 41' offshore glass, $49,900; 48' LOA Newporter diesel ketch, $57,500; 37+' Irwin, as new diesel crusing, $68,900. And many more of all sizes. Ask for full list and catalog of larger cruising yachts free from Victoria Boat Mart, 453 Head St. 383-3324.

24' TRADITIONAL WOODEN sail boat, professionally built in 1978. Outboard, road trailer, all gear etc. Moving, must sale. $6,200. 652-3375.

26' THUNDERBIRD, NEAR new Johnson 9.9 O.B., two suits of sails, measured. Excellent condition. Ready to cruise or race. $6,500. 592-0026.

33' SLOOP, FG DIESEL, H & C pressure water. Shower. Ideal live aboard. Sleeps 6, $30,000. GEOFF SIMPSON, Maple Bay, 748-3242

SAIL A CLASSIC 37' RACING sloop. Conversion for cruising possible. 9.9 Mercury outboard. Offers on $8300, 743-4718 after 6 pm.

DO YOU WANT TO BE FAST and easy this summer? Then call North Sails, Victoria, 385-9022 or stop in at 625 Alpha St. and ask about our cruising Spinnaker.

SEA CHEST MARINE SUPPLIES 656-2421 9732 1ST., SIDNEY

29' FIBREGLASS SAILBOAT kit, hull and deck only, $6000. On display Sooke. 642-4242 or 642-4101.

8' EL TORO FIBERGLASS SAILing dinghy. Fully rigged with dacron Leitch McBride sail, $400. 477-7465

GRAMPIAN 26, ELECTRIC start motor with generator, completely equipped for cruising, $14,500. 112-943-9810.

26' TRIMARAN 3 SAILS, STAINless rigging, 9.8 hp Merc, sleeps 3-5, stove, well equipped, $4000 Obo. 658-5883.

NORTHWEST 21, 2 SAILS, sleeps 5, Johnson 6, head, stove, sink, ready for cruising, $7500. 595-3981.

16' HOBIE CAT, SPECIAL EDItion, as new, with trailer. Priced to sell. Phone 592-0217, between 6 and 8 pm.

NORTH COVE HOBIE CAT & WINDSURFER A WAY OF LIFE

LESSONS 656-6413 RENTALS

28' COLLIN ARCHER KETCH 1976, Epoxy coated hull, diesel, 8 sails, extensive inventory. 598-7292.

23' CUB, HEAD, STOVE, SURveyed, $5500. 386-1992.

19' DAYSAILER, GOOD CONDItion, cabin sleeps 2, new sails. $3800 or offers. 385-9730

16' FIREBALL EQUIPPED FOR racing, just refinished, $1,700. 479-5732.

DAVIDSON 12', LIKE NEW, sail away, many extras, moorage provided. 383-2956.

35' MOTOR-SAILER, AS NEW. Finest materials. 50 HP diesel. 592-3214 evenings.

PACESHIP 23, DELUXE model. Comfy, fast racer-cruiser. Asking $12,000. 383-5118

12' CLASSIC RACING DINGHY completely revamped. Norwegian spruce mast. Offers. 598-8443.

---

81 SAILBOATS

IF-YOU KNOW SOMETHING about the rudiments of keelboat sailing but would like to know more--
IF-you have purchased a cruising sailboat but feel nervous about using it--
IF-you can sail your boat locally but would be hesitant about going to Desolation Sound--
IF-you think you know where you are on the chart but are not quite sure--
THEN-The British Columbia Sailing Association can help you. Canadian Yachting Association courses in basic cruising, navigation and advance cruising are being offered this July in local waters. Call Victor Lironi at 743-2178 or write to me at Mill Bay B.C. V0R2P0.

BROLITE Z SPAR

Paints—Varnishes Antifouling

SAILTREND 1157 Newport 592-2711

"OPEN BOAT" SAT—SUN 10 AM—4 PM

PACESHIP PY23, NOVA SCOtia built, 5 sails including Spinnaker, VHF, sounder, 1977 9.8 Mercury electric, many extras. Asking $12,000. Phone 382-4353 for location.

PACESHIP PY23. IMMACUlate 4-berth fiberglass sloop. Main, jib, 125%, 150% plus beautiful spinnaker, pulpit, life lines, 2 anchors, depth sounder, knot meter, 1978 Mercury longshaft electric, Swedish kerosene stove, cutlery, life jackets, etc. Annual haulout just completed. $12,000. 656-3427.

Proven offshore capability and beautiful too.

Extremely well built 20' mahogany sloop, full keel, bronze fastened, stainless rigging and lifeline, 4 sails, depth sounder, stove, outboard motor and much more. 479-0219 after 6pm.

RHODES 19 BOSTON BUILT BY O'Day, the perfect day-sailer. Aluminum spars, SS rigging. Dacron main and two jibs. Nylon spinnaker & gear. Sail cover, cockpit cover, life preservers, etc. and all in first class condition. EZE loading trailer. $3500 598-1640 or 656-1805.

MARTIN 29; SLOOP, VOLVO diesel, folding prop, 5 sails including spinnaker; anchor etc, propane stove/oven, race equipped, excellent record and condition, one owner. $24,500. 733-1050 evenings, 731-2155 office.

CROWN (CALGAN) 23', F.G., 1975 - 15 h.p. electric start, dinghy, 3 sails, rigged for spinnaker, sonar, sounder, pop top, AFrican Queen, much more. Well maintained. $10,900. Vancouver 461-9262.

TANZER SAILBOATS

1979 Models on Display At BOB WHYTE MARINE Corner Harbour and Resthaven Sidney 656-7286

CAL 29

Excellent condition, fully equipped with many extras, teak interior, atomic 4 inboard, asking $32,000. 382-9082.

20' DAYSAILER, LIGHTNING with 2 sets of sails, spinnaker, Seagull motor, trailer, lifejackets, thermo float coat, complete $1950. Phone 477-0461 mornings or 477-4878 till 8.

HURLEY 20 SLOOP. LLOYDS certificate. Bilge keeled. 9 hp motor. Main, jib, and genoa sails. Four berths. Head, sink. Good sea boat. $6200. Salt Spring Island, 537-2996

44' SPENCER KETCH, DIESEL Canadian flag in Caribbean. Repossession. Reserve price, $50,000 Canadian.

Geoff Simpson Maple Bay RR#1 Duncan 748-3242

VICTORIA HONDA

OUTBOARDS for the sailor 7½ hp and 9.9 hp in stock

2851 Douglas 386-8364

HILL SAILS

10134 McDonald Park Rd Sidney B.C. 656-4033

ERICSON YACHTS

Anglers' Anchorage Marina 933 Marchant, Brentwood Bay 652-3531

22' TANZER, 1976, SLEEPS four, full head, galley, reefing main, two jibs, 6 HP Johnson. $10,000 or best offer. J. Carney, office 228-4415, home 921-9143.

GRAMPION 26, EXTREMELY well built boat in excellent condition. Diesal inboard engine, Espar furnace, 150 Genoa, many more extras. 656-5395

CORONADO 25, EXCELLENT condition. Jib and Main, 9.9 outboard, dinghy. 477-4006

NEWPORT 28, 5 SAILS, DIESEL, extras, well maintained, $29,900 negotiable. Vancouver, 273-1731 or after 6, 985-0272.

WANTED FOR CROWN 23, spinnaker 150 jib, dinghy, in good condition, 658-5613.

15' SAILBOAT AND TRAILER, $375 OBO, 598-4863.

19' LIGHTNING SAILBOAT. Seagull motor. Offers. 592-9318.

SABOT, DACRON SAIL, COMplete, sail away. 658-5393.

23' STAR, GOOD CONDITION, $1700. 656-3170 or 652-5775.

CAL 28 DIESEL, 5 SAILS, DINghy, asking $21,000. 746-6280.

CPT. COOK SAILING SCHOOL Beginners lessons. 381-5804, 384-7596 after 5 pm.

---

83 AIRCRAFT

EXCEPTIONAL 1969 CESSNA 180 float plane, Edo 2870. 1600 total hours, 200 hours on new engine and prop. Paint 1 year old. VHF VORADS transponder. Taxes paid. Price $42,500. Phone 248-3624 after 6 pm.

---

92 SPORTING GOODS

INTERNATIONAL KNIVES

GUN SHOP

Husqvarna 30-06 Deluxe; Weatherby 7mm Mag; Golden Eagle 300 Weatherby; Golden Eagle 270 Weatherby; Ruger #1 6mm Cal.; Ruger #1 270 Cal.; Rem. Mod. 760 30-06 Pump Carbine; Ruger Stainless Steel 44 Old Army; Colt MK IV 45 Auto; Browning 9mm Hi-Power

We now carry the handloader and the rifle magazine.

Limited hunting applications now in stock.

Vancouver Islands largest gun stock.

576 YATES 383-2422

ADVANCED OPEN WATER Scuba course, cost $65. Starts Sunday June 3rd, 9-12:30. For information phone Randy Stagg 721-3606.

GOLF CLUBS LEFT HAND, eight registered irons, four woods, wedge, putter, bag, umbrella. Also new golf cart. 592-3020 after 10 am.

4X8 BILLIARD TABLE, COINoperated. 656-7161.

WINCHESTER 30-30 WITH case, $125. 382-8391

WATER SKIIS, CONNELY Comp II, $175. Phone evenings, 656-2662.

MUST SELL WET SUIT FITS approximately 5', 120 pounds. 479-6666.

---

92 SPORTING GOODS

Robinson's

RIFLES — Whitworth 7x57 2½x ½249; Rem. 25/06 3x9 $399; Rem. 22/250 2x7 $399; Savage 30/30 Pump $149; Win. 225 4x $349; B.S.A. 308 4x $399; Savage 243 4x $324; Marlin 30/30 4x $249; Win. 30/30 Ranger $294; H & R 45/70 $99.
SHOTGUNS — Stevens 12G. Pump $119; Rem 12G Auto $269; Aya 12G. Dble. $269; Browning 12G. O/V $624; Rem. 12G. Pump $189; Win. 12G. Auto $214.
PISTOLS — Bayb F.N. 25 Auto $119; Ruger 22 Auto $139; Colt Cobra 38 $169; S&W Mod. 10 .38 SPL $179; Colt .45 Auto $299.
DON'T delay hunters!

Check out our new gun shop. Complete full time gunsmithing.

1307 BROAD 385-3429

FRANK WHITE'S SCUBA SHOP

832 Fisgard 385-4713

AIR

Now operating the most sophisticated automatic compressor system on the Island. Instant full clean fills. Basic course June 11/79. Advance course June 18/79. Phone for further information.

PLAY-MOR RECREATIONS LTD.

Billiard Tables, Shuffleboards Cues and Accessories !Special-Foosball-Special! Games Room Lights

517 KELVIN 384-3332

RIMPAC DIVERS Ltd.

Learn to teach scuba diving on a instructors course that will be held at Rimpac July 6-14. Phone or visit the shop for enrollment details. 656-6313 or 9818 Fifth St., Sidney.

BAIT WORMS BULK OR RESALE PACK Write or phone— ALEM TROPICAL FISH 54 Buttercup Cres., Moose Jaw, Sask. S6H 1A4 306-693-6817

---

93 CAMERAS, SUPPLIES and PHOTO FINISHING

bill's photo supply

DOWNTOWN at 1672 Douglas 383-7443
LANGFORD at 800 Goldstream 478-2712
2047 Oak Bay Ave. 592-3122

THIS WEEK Featuring

Lots of used lenses including Canon and Nikon etc.

---

city photo

1227 Gov't. 385-5633

WANTED TO BUY — Good used cameras, lenses and accessories.

YASHICA FR1, AUTO-MANUAL exposure, SLR/magnetic release with winder and 2 lenses. 50mm and 70-210 F4 zoom. In excellent condition. Have all sales slips. Paid $1029 in December. $750 firm. 595-8404 between 1-7pm

---

CAMERA TRIPOD, CARSEN Cinelux with center post and rapid release camera screw. Phone 656-4015.

PENTAX 35 MM WIDE ANGLE lens. Call Sean. 595-5178 after 5pm

WANTED: 35MM SLR CAMERA with lenses. Phone 384-3960, evenings.

NIKONAS II AMPHIBIOUS camera. Will trade for dry suit, or best offer. 595-0179

---

96 RANGES, STOVES and FURNACES

HAVE PURCHASED SEARS Kenmore range, selling white Viking 30" range, good condition. 592-3895

HARVEST GOLD 30" MOFFAT Findley range, drop in model, running well, continuous clean oven, $100, 652-3393.

HAVE PURCHASED SEARS Kenmore range, selling white Moffat 24" range. Good condition, $125. 598-1664.

1976 MODEL, 30" KENMORE stove, like new. $250 or best offer. 477-0487.

MCLAREY WOOD AND ELECtric, needs two burners and oven door repairs. 479-5913.

MOFFAT 20" CITY GAS STOVE, oven pilot not working, $50. 385-3886.

VIKING 30" DELUXE AUTOmatic range, rotisserie and meat thermometer $60. 652-3096.

20" PROPANE STOVE, EXCELlent working condition, $80 or offers. Call after 4 pm, 658-8944.

MATCHING DELUXE HARvest gold stove and fridge, excellent condition, $400. 478-4829.

30" FRANKLIN STOVE, WITH grill and bean pot, $175. 652-1468

MOFFAT GOURMET RANGE, $475, 383-6991.

---

97 FURNITURE

NEWLY UPHOLSTERED HIGH back lounge chair, includng ottoman, orange brown floral design, $95. Phone 474-2902.

COUCH AND CHAIR, END tables, lamps, dining room suite, dresser, etc. Phone 477-2885 after 6.

OFF WHITE COUCH, CONTEMporary styling. 3 director-type chairs. All reasonable offers. 595-7308, 386-0168

SOLIDLY CONSTRUCTED, low-back, contemporary chesterfield, quality upholstering. 3-seater, 7'4 long. Excellent condition, autummn colors (tan, brown). Must be seen. $325 or best offer. Immediate sale. 386-8584, 6-8.

WALNUT HALL TABLE, $100. Mahogany gate leg table, $195. Small walnut desk, $100. Wooden buffet, $60. 384-3040

QUALITY SKLAR CHESTERfield suite in excellent condition. Covered in soft green plush, $450. 592-3218.

GARDEN SWING, BED CHESterfield, studio lounge, 5 piece kitchen suite, miscellaneous items. 592-0649

NAUGAHYDE CHESTERFIELD and chair $250. Sanyo turntable and amplifier, $200. Misc. items. 386-2065.

BUNK BEDS, DOUBLE BED, children play counter, kitchen cupboard, misc. June 2, 436 Springfield, 9am.

VERY NICE OVAL ARBORITE table and 4 matching chairs, good condition, $195 includes delivery. 382-5939.

ESTATE SALE

Side Mahogany 6 seater dining room suite with buffet, $850. 474-1720.

OLDER CHESTERFIELD suite, Sanderson slip covers, $120. Mahogany coffee table, $95. 592-7814.

OLDER SOLID WALNUT 4 poster bed, mattress and boxspring, immaculate. $385, complete. 477-2296.

---

97 FURNITURE

TRADE-IN TIME

MATTRESSES

$25 on your old mattress
$25 on your box spring
WHEN YOU PURCHASE A
Spring filled or foam rubber

MATTRESS and BOX SPRING

3'3" size, each piece	$169
Regular size, each piece	$189
Queen size, each piece	$219
King size, each piece	$289

Latex Rubber

The mattress that gives even support to all parts of the body, truly the most comfortable mattress of all.

MATTRESS and BOX SPRINGS

3'3" size, each piece	$199
Regular size, each piece	$249
Queen size, each piece	$289
King size, each piece	$399

IMMEDIATE DELIVERY open Fridays til 9 p.m. EASY CREDIT terms available

Gregg Furniture

"The quality furniture store — where you can see how it's made"

2300 DOUGLAS 388-7365

APPRAISAL

Call

KILSHAW

30 YEARS at 1115 FORT ST.

384-6441

STOCK LIQUIDATION SALE, selling out our Antiques and Olde English Furnishings, due to various circumstances; decrease in the value of the Can. $, increased freight costs, increased cost of goods in England coupled with diminishing supply, make it impossible to continue offering you good solid woods at prices usually less than pressed sawdust and chrome. We are therefore changing the format of our store to more modern used furnishings and appliances. In order to implement this changeover, we must sell off all present stock. Sale on now. Large selection of chairs, tables, small tables, beds, wardrobes, sideboards, pianos. 15 min. from town, financing O.A.C. Pete's Place, 786 Goldstream, 478-6000.

SIMMONS POSTUREPEDIC double mattress and boxspring, less than year old, $200. Coffee table, 2 end tables, no marks, $40. Large brown and gold tri-light table lamp, $10. 2 small table lamps, gold shades wood base, $10. 2 hexagon shaped end tables with bottom storage compartments, $30. Beige couch, $25. 386-0870 after 6.

---

6 PCE MODERN WALNUT ARborite bedroom suite, double bed and headboard, 60" triple dresser with 42x28 tilt mirror, 4 drawer chest of drawers, night table $325. Mel's Bargains, 3460 Quadra, 384-3152. Chargex and Mastercharge available.

FRENCH PROVINCIAL CHESterfield and chair $250. 2 matching swivel rockers $60 each. 2 matching side chairs $35 each. Light mahogany dining room set, next to new, consisting of table, 6-chairs, china cabinet and buffet. 595-4654.

FURNITURE STRIPPING

Chairs from $7.50, dining tables from $28.50, nothing too big or too small, no caustic dip tanks, pick up and delivery available at minimal charge. Pete's Place, 786 Goldstream. 478-6000.

APARTMENT CONTENTS AS new, hideabed, walnut single pedestal Duncan Fyfe, walnut console table 3 leaves, gold/orange upholstered recliner, three walnut chairs 595-8226 evenings weekends.

ROSEWOOD AND LEATHER Chesterfield and chair, Rosewood wall unit, end table, coffee table, portable bar. Almost new. Entire set $6000 or priced individually. Call Monday to Friday, between 9-4, 598-6877.

ESTATE SALE

Solid heavy mahogany living room suite, comprising 2 chairs, chesterfield, 2 end tables, coffee table and shelfing unit, all part of one set, new condition. Asking $2,200. 474-1720.

ANTIQUE WASH STAND, $150; 4-piece light maple bedroom suite, $375; Box spring and mattress, $55; Couch, $60; Baby carriage, $28; Chairs, small tables. 383-6293.

CANADIANA BY PINECRAFT. Pine cupboards, tables, dressers, etc. View selection (with illustrated catalogues) at Leaf Hill Galleries, 47 Bastion Sq. Or phone 656-6207 after 7 pm.

OFFICE FURNITURE, AS new, double pedestal desk, $175; side chairs, $20; steno chair, $45; arm tilt chair, $60; plastic chair mat, $50; mobile stand, $70; tote table, $20. 477-8907.

BROWN COUCH AND CHAIR, $135; large wooden desk, $135; 2 bed chesterfields, $95 and $80; two 3-piece dinette sets, Colonial, $95, Arborite, $25; odd end tables. 592-1675.

READY TO ASSEMBLE PINE furniture, living room, dining room, bunk beds, shelf units, pottery, unique gifts, Monastery Furniture, 942 Fort St., 383-2431.

DININGROOM SUITE AS NEW, table, six chairs, buffet and hutch. Hazelnut finish $850. Wall unit to match $110. Phone 479-8515.

CAPE COD CHAIR KITS, PARtially assembled, $14. Fully assembled and delivered, $16. 478-2875, 478-9706

8-PIECE BEDROOM SUITE, Spannish style, only 4 years old, all in excellent condition, asking $650. 474-2902.

CARVED DARK OAK WAterbed, phone 386-6772 after 5 pm.

ONE BEDROOM SUITE WITH spring and mattress, $59. Phone after 6, 652-1708

COTTAGE SIZE SPANISH BUFfet, 3 drawers, 3 cupboards, $250. 592-7576

DINING ROOM CHANDELlier, 4 highback chairs with wicker seats, 382-2667.

MODERN WALNUT DINING room table on metal frame and 6 leather chairs, $250. 642-4462.

LARGE EXPANDING TEAK table, 4 chairs, excellent condition $350. 598-2709.

BEAUTIFUL MAHOGANY headboard and footboard for double bed $35. 382-5377.

DINETTE SUITE, 4 CHAIRS and 1 armchair, buffet, $350 or offer. 385-5096.

OFFICE DESK, DOUBLE PEDestal, matching swivel chair, $225. Good. 478-3754.

OAK DINING ROOM SUITE, etger, desk, single bed, large plants. 388-9021.

---

2 METAL SINGLE BEDS, COMplete, similar in design, $50. 477-5298.

USED QUEEN SIZE WAterbed, like new. Must sell. 385-9547.

COUCH AND CHAIR $135. KITchen table and chairs $65. 385-3193.

BROWN CHESTERFIELD AND chair, $300. 385-6538

97 FURNITURE

COUCH AND CHAIR, $100 OR best offer, 385-3193 between 5-8pm.

COMPLETE FRENCH PROVINCIAL gold living room suite, never used. $950 or nearest offer. Phone after 3 pm. 385-0919.

PORTABLE GOLD MOFFAT nearly new dishwasher, $275. Kitchen table, 5 chairs, $100. 656-3821

CUSTOM BEDS, CAPTAINS, $120, mates, $115, mates bunks, $150. 479-7400

WATERBED FOR SALE, COMplete with frame and heater, $150. 383-3993.

SEMI RETIRED UPHOLSTERer recovers your chair, $65 with your material. 478-1262.

COUCH AND CHAIR, LIKE new, just been recovered, $550 firm. 388-5189.

SOLID OAK DINING ROOM suite, 11 piece, $1200. After 5, 382-6814.

DOUBLE BED BOX SPRING. Baby crib and mattress, with pad. 479-5007

ARBORITE TABLE PLUS 4 chairs, floor lamp, basket chair, end table. Offers. 477-7417.

BROCADE CHESTERFIELD. Brocade bed chesterfield. Both custom made. 386-1756

DELUXE-LA-Z-BOY CHAIR with separate foot stool, perfect condition. 592-7143.

COLONIAL STYLE COFFEE table and 2 matching end tables, excellent condition, $40. 383-7485.

INDOOR CHAISE LOUNGE, suitable rumpus room, $150. 383-4590.

BROWN STUDIO COUCH FOR sale, makes into double bed, good condition. $75. 382-8684.

OVERSTUFFED 3 SEATER couch, good condition, offers. 383-0379, 381-6339.

CHESTERFIELD AND CHAIR, floral with beige background, good condition, $195. 385-6069.

9 PIECE WALNUT DINING room suite, phone 595-6963 after 7 pm.

QUEEN SIZE WATERBED, 1-year old, $350. 479-5996.

ROLL-A-WAY BED, 48" WIDTH, $65. 595-6976.

MUST SELL, HIDE-A-BED. $65. Phone anytime. 477-2363.

KITCHEN TABLE AND SIX chairs, $75. 478-6671.

SINGLE BED, GOOD CONDITION $40, teak night table $50. 388-7614.

BLONDE DOUBLE BEDROOM suite, $125. 479-7686

2 LOVESEATS FOR SALE, IN good condition. 595-1540.

98 TV. STEREO, RADIO SALES and SERVICE

Open 'til 9 Nightly!

385-5555

Independent Buyers Discount Service Ltd.

939C Esquimalt Rd.

Stereos

Color TV's

ENTERTAINMENT SYSTEMS TO FIT ANY AND ALL ENVIRONMENTS!
—Buy the best and reduce costly service calls!
Yes, we take trades!
No down pament! (OAC)
Free delivery!
Free parking!
In Store Bank Financing!
(FULL SERVICE WARRANTY)
—5 yrs. parts and labour on most new sound equipment
—Loaner supplied during service
—Full credit on upgrading 1st. yr.

Technics

Best-Buy Sound System
Receiver, Speakers, Turntable, W/Magnetic Cartridge, $599.

Accoustic Research

AR18 Speakers each $99
AR-XB Turntable with Accutex M30611 Cartridge (Value $275)
INTRODUCTORY OFFER $199

Car Stereo

COMPLETE LINES
Jensen, Pioneer, Panasonic
Panasonic CX7100 Auto-Reverse Tape Deck $179.

Panasonic

Color TV's from $499.
20" Color Special $619
No money down. Low monthly payments! (OAC).

Open 10 til 9 Daily
10 til 6 Saturday

385-5555

ELECTROHOME SOLID STATE console with AM/FM radio, 8-track stereo, play/record tape deck, Garrand turntable. $350. 2 years old, seldom used. 656-2073.

AM-FM STEREO, 50 WATTS per channel, speakers, turntable, excellent condition. $475; 26" Electrohome color tv, cabinet model, one year old. 478-6671.

2 PORTABLE TV'S-16" AND 14", $60, $40; Zenith 14"-$40; Viking rapid on 16"-$60; Westinghouse instant on 16"-$60; tv stand $8. 595-8144.

LLOYDS AM/FM STEREO with double 8 track recorder/player, 6 drawer highboy, large old cabinet radio, excellent condition. 598-4872.

USED TELEFUNKEN CONsole stereo. 100% Solid State, 6 mos. warranty, $169.95.
ATLAS STEREO AND TV
763 Fort St. 385-2712

ONE PAIR CERWIN VEGA H15 speakers, excellent condition, incredible sound, owner upgrading, asking $400. 477-9223.

REPOSSESSED PHILCO color portable TV. A.N.T.C. stereo and speakers. For more information call 385-8746.

STEREO, AKAI CS-705D TAPE, amp Pioneer SA-6500 II, disc Toshiba DC servo SR-250. Akai tuner, AT2200. Speaker Lab. $1300. 382-5390

I WILL COME TO ANY Greater Victoria home. For $10 TV service call Jim. 381-5622.

SANSUI MODEL 6 RECEIVER, dual turntable, Realistic 8-track recorder, offers, 385-0740.

26" COLOUR PHILCO TV. Needs repairs. $100. Phone 477-6262.

TELEVISION, 23" B&W CONsole, good condition, $50. 479-7537 after 4.

18" RCA XL100 COLOUR TV, $225. BIC190 turntable plus Shure cartridge $125. 383-8974.

20" SHARP COLOUR TV, EXcellent condition, $395 firm. 592-7646.

RADIO, RECORD, 21" TV. RCA combination. Excellent working order. 595-8813.

BRAND NEW RECORD PLAYer. Small cassette, records and playback. 385-5392

25" COLORED FLEETWOOD TV in real good condition, $225. 478-3888.

26" ZENITH COLOR TV, COLOnial cabinet, excellent condition. $200. 479-8605.

MARANTZ 1070 AMPLIFIER, $185; Yamaha CT600 tuner, $165. 383-0291 mornings.

EXCELLENT CONDITION color tv's, $145, black and white, $45. With guarantee. 383-8774.

SANYO RECEIVER, SPEAKers, and turntable, $650 or best offer, 385-3193 between 5-8pm.

REALISTIC CASSETTE DECK, SCT-6, $175, 384-7416 after 5 pm.

STEREO FOR SALE. ALL NEW. $6000. 386-2668

98 TV. STEREO, RADIO SALES and SERVICE

5 YEAR WARRANTY

1979 20"

ELECTROHOME

COLOR TV RENT TO OWN

AS LOW AS $22 per month.
NOTE: Rent to own available for any size, any make.
ALSO — we rent color TVs $25 per month — $10 delivery.

CITY CENTRE TV

OPEN 10 A.M.-9 P.M.
6 DAYS A WEEK
477-6971
Next to K Mart in the Mall

WE RENT To Own TV and Stereos
From $19.64 per month

homark
• microwave • color TV • stereo
• rentals • service • sales
"Home of the $10 service call"
381-5622
27 W. Burnside
10-9 P.M. 6 DAYS A WEEK
Monthly rentals also available

SOLID STATE SERVICE

Let factory trained technicians repair your Solid State TV — amplifier — tape decks. No job to hard, reasonable rates. ELECTRON TV SALES & SERVICES, now located in the Cedar Hill Shopping Centre, 102-1551 Cedar Hill X Rd., just behind McDonalds on Shelbourne. 721-3432.

AUDIO RESEARCH

Loudspeakers. 12" woofer, 3 way design. Handle 50 watts. Originally $199.95 each. These are demo's . . . some with damaged corners. HALF PRICE . . . $199.95 per pair.

YOUNG'S Sales & Service 784 FORT 382-5512

$10.

Homark now features the $10. in-home service call for stereo and televisions. Call 381-5622
Homark Sales Ltd.

HELP

Too many color TVs taken in trade. Come in—make an offer. CITY CENTRE TV, next to K-Mart in the mall, open 10-9 p.m. 6 days a week.

CASH

Used colour TV's needed desperately for resale — We buy for cash. Call 381-5622 for estimate. Homark Sales Ltd.

FOR SALE TURNTABLE, $130 or offers. 478-4350, after 6.

99 GROCERIES, MEAT and PRODUCE

North Douglas Delicatessen

New Zealand Edam	1.79 lb.
New Zealand Gouda	1.79 lb.
Canadian Mozzarella	1.79 lb.
N. Zealand White Cheddar	1.89 lb.
Cooked Imported Ham	2.69 lb.
Salami & Hot Pepperoni	1.69 lb.

Game and Seafood Specials
Open Tue.-Sun. Closed Monday
3891 Douglas 479-1827

WILLIAMS
QUALITY MEATS 795 FORT ST
384-0525 — 384-0526

GRADE "A" FREEZER BEEF
Sides $1.65 Hinds $1.89
Full Baron $1.85
Weight loss in cutting, boning & trimming will increase the price per pound.

Chargex Accepted

SIDES OF PORK $1.09 POUND,
Cut - Wrapped - Frozen
Also full line of Grade A Freezer Beef
CUSTOM CURING & SMOKING
Dutch Deli' and Meats Ltd.
Retail and Wholesale
Phone 478-2626

EGGS, FRESH, BROWN, FREE range, large $1.20. Honey, dark, flavourful, 95¢ lb. Maranatha Farm, 1569 Stellys X Rd. Monday, Wednesday, Friday, Saturday, 12-4:30.

CABBAGE, 12¢ A POUND. Apples, 4 pound bag, 89¢. Lettuce, 3 heads for 99¢. Spinach, 19¢ a bunch. Local strawberries. 2686 Sooke Road.

ALBERTA GRAIN FED BEEF, information phone Bob. 478-3374 or 478-3424.

GREENHOUSE CANNING TOmatoes, $6 for 20 lbs. 3965 Shelbourne St, 9 - 4:30.

NEW CROP TOMATOES, 50¢ LB. 6432 Pat Bay Hwy.

100 MISCELLANEOUS FOR SALE

TOOL CHEST, FULL MECHANic toos $200.00. Portable TV $35.00. 384-8576.

GM INFANT SAFETY SEAT, car bed, small english piano. 721-3924.

ADMIRAL FRIDGE, HARVEST gold, near new, $325. Barrel pump, $15. 479-7696

USED SEWING MACHINE cabinets for most makes. Offers. Sawyer Sewing Centre, 388-6228

NINE FOOT SHUFFLEBOARD $190, B/W TV $35, original paintings. 477-6164.

TEMPORARY POWER POLE, $150, 240' 100 amp Triplex wire, $100. 642-3433.

MUST SELL, WHITE FROST free fridge, used 3 months, 385-7901.

WASHER AND DRYER, 1967 Ford Squire wagon, best offers, 477-8865.

ONE SHEET OFF WHITE CULtured marble, 18x50x1¾", $50. Call 658-1151 evenings.

MARY KAY COSMETICS. FOR complimentary facial, call 479-3849.

450' ⅜" RUBBER AIR LINE, 140' 1" compressor hose, 125' 1½" material hose. 382-5054.

12 CU. FT. 3 YRS. OLD ADmiral chest freezer, 2 electric lawn mowers. 595-8855.

BROTHER PORTABLE SEWing machine; 7 piece walnut dining room suite, 479-9983.

COMPLETE APARTMENT furnishings Sale. #7—741 Admirals Rd. 381-6497.

CRAFTSMAN 26" RIDING lawnmower, electric start, 7 hp, cost $1250, sell for $650. 479-4474.

100 MISCELLANEOUS FOR SALE

RETURNED MICROWAVE RENTALS
CONSIGNMENT STEREOS
TELEVISION TRADES
Come In. Make an offer at HOMARK, 27 West Burnside.

MOVING SALE, 10 X 12 RUG, chesterfield and chair, liquor or book cabinet, standing lamp, wood tables and chairs, apt size table, 2 chairs, queensize bed and unique wood headboard, 1 solid maple and 1 darkwood occassional table, red cut pile drapes, 120 X 63. 383-1978, after 5.

OVER STOCKED SALE: KELvinator automatic washer, $109; 24" stove, $69; Philco refrigerator freezer, $199; large freezer, $179; Viking apartment refrigerator, $99; Admiral dryer, as new, $149. Phoenix guaranteed appliances, 1307 Gladstone, weekdays, 9-12 noon, Sat. 10-2.

15' ADMIRAL DEEP FREEZE, $200. Ice cube machine, $200. Air conditioner, $125. Gas Heater, $200. All items hardly used. 479-3757, 4504 Pachena Place (off Royal Oak Ave.) Also grandfather clock, nearly 200 years old, $800. Two antique chairs, $250 each. 1967 Dodge Monaco, $500.

ALUMINUM SCREEN DOOR, $8. Aluminum screen and storn door with frame, grill, power closer, $40, like new. Fertilzer spreader, $4. Push lawn mower, $8. Chesterfield and chair, $200. 7 wood windows, $16. 2 canvas awnings, $20. 382-4669. 121 Maddock East.

ANTIQUES, COLLECTIBLES, used modern furniture, large and small appliances. Reconditioned bicycles, lawn mowers, tools, tires, baby items, numerous miscellaneous items. Bill's Bargain Barn, Craigflower and Tillicum. 384-5235. Tuesday-Sunday. We Buy, Sell, Trade and Deliver.

EATON'S WAREHOUSE STORE
749 View St.

20 CU FT COLDSPOT DEEPfreeze $175; 2 pce brown chesterfield $195; 4' rollaway cot $75; solid oak wardrobe, mirrored door and a drawer $300. Mel's Bargains, 3460 Quadra, 384-3152. Chargex and Mastercharge available.

CB, BASINETTE, HAIR dryer, potty seat, sofa and chair, kitchen table and 4 chairs, 2 single beds, 2 upholstered chairs, laundry hamper, guitar, terrarium, two antique chairs, 2 antique stained glass windows, and many assorted house plants. 383-1908.

ROYAL MANUAL TYpewriter, $75. Typing desk/chair, $25. Ice skates, size 5, $20. Roller skates, $15. Mixer/blender, $15. Radio/tape deck, $20. 39" mattress and foundation, $85. Curling wand, $10. Polariod Land camera, $10. 477-0896.

5 SQ OF VERTICLE YELLOW aluminum siding, $30 per sq. 200 lineal feet of brown aluminium soffit board, $25. One 11'x4' four panel brown aluminum single pane sash, $75. Amber coloured artic glass, odd sizes, to clear, 50¢ per sq.ft. 656-6656.

FRIDGE, STOVE, WASHER, dryer, glass coffee and end tables, kitchen cupboard, card table and chairs, recliner chair, 40 X 72 pool table, 5000 BTU air conditioner, metal shelves, miscellaneous furniture, carpets etc. 479-7249 after 5.

HOMELITE
CHAINSAWS
SALES—PARTS—SERVICE
RENTALS
GIBSON POWERCRAFT
2520 Government 382-8291

Mirrors
1/8", 3/16" and 1/4" cut to your size, arrissed edges, 20% off. Bevelled mirrors in stock, all 20% off, June 4-8.
Victoria Glass, 360 Bay, 388-4811

Building or Renovating
SEE US FOR carpet and appliance packages
McDONALD SUPPLY
370 GORGE RD. EAST 386-6745

VACUUM CLEANERS
Over Stocked
All Models from $20
ALL VICTORIA VACUUMS
2805 Cedar Hill 595-2622

FIBERGLASS MATERIALS — For Boat Repairs, Sundeck Coatings and many other repair jobs. Resin, Catalyst, Cloth and other materials for Fiberglass work. Prices on request. THE PLASTIC SHOP, 2105 Douglas St. 386-1477

NEW 5MM (3/16'S) TEMPERED glass. Sizes: 28" and 46" by 76"; 34"x70" and 78"; 33" and 45" by 74½". Good for filling in patios and sundecks etc. $15 each. Can deliver. Other glass at discount prices. 656-6656.

12 CUPS AND SAUCERS, 12 bread and butter plates, Wedgewood, Sandon, WD4010, #14 in red. Discontinued pattern. Todays replacement cost $500. As new, any reasonable offer accepted 385-8879.

GENERAL ELECTRIC SIDE BY side fridge/freezer, large size. General Electric stove, both Harvest Gold, fine condition. General Electric washer, Indian carpets, beige 9½x14½, gold 8x10 as new. Upholstered chair. 652-1787

DUNCAN PHYFE DINING suite, china cabinet, $525; Loveseat, $195; corner cabinet, $95; 3 piece kitchen suite; bathroom pole unit; executive desk; swivel chair; office supplies; pictures; miscellaneous. 386-7577.

USED APPLIANCES, fridges, stoves, washers, dryers, Hoovers, wringer washers, deep freezes, 30 day warrenty. Bill's Bargain Barn, Craigflower and Tillicum. 384-5235 Tuesday-Sunday

STIHL Chainsaws
SALES—PARTS—SERVICE
RENTALS
GIBSON POWERCRAFT
2520 Government 382-8291

FURNITURE FOR SALE, practically new, fridge, stove, dishwasher, color tv, stereo, dining room suite, grandfather clock, dryer and washer, freezer. Miscellaneous. 652-5861.

DRAPES: THREE MATCHING pairs. Jacobean print. Rusts, golds, brown on cream background. Heavy cotton linen blend. Fully lined. Two pairs 14'; one pair 10'. $400. Phone 658-1161.

3000 FEET RAILWAY IRON, 300 feet light rail. Small gear-o-matic hydraulic winch. Two oil furnaces. Two counter-flow. 1967 40 yard sawdust truck. 1972 Ford car, $200. 652-3898.

MOVING, MUST SELL, SPEED Queen washer, $375 and dryer, $225. Both white and 1 year old. Baycrest fridge, $300 and range, $200. Both Avocado, 3 years old. All for $1000. 478-1647 after 5pm

PORTABLE BLACK AND white TV, 1 year old, $60. Large old black and white TV, very good working order, $35. Sofa and chair, solid but needs recovering, $50. 479-7772.

RESTAURANT EQUIPMENT. 20 leather chairs on coasters. One Berkel heavy duty meat slicer. Two Chaters plus other miscellaneous. For further information call 479-7534

COLEMAN TENT, 8X10, sleeps 4, heavy canvas, good condition, $60. Gold swivel rocker and matching ottoman, $75. Stroller, $10. Trike, $3. 721-5044 after 6.

DRESSER, $25; TABLE, chairs, $25; sofa, chair, $100; fireplace screen, grate, $15; cribs, $12, $30; large playpen, $20; bed, $10; tv, $10; shelving, bricks, $10. 384-9583.

KENMORE DISHWASHER, $125 or best offer. Suede coat, size 10, $150 or best offer. 478-5392.

100 MISCELLANEOUS FOR SALE

SCARCE ITEMS

Simmons hida-bed, $299; Sealy colonial hida-bed, $349; 30" bed with bolster, $89; Bunk beds complete, $189; 9x14 wool broadloom rug, $89; Electrohome vac, $95; Solid walnut tea wagon, $299; Cedar chests, $119 to $179; 2-pc. Colonial chesterfield suite, $399; Duncan Phyfe drop leaf tables, $179 to $299; set of 4 dining chairs, $99 to $209; Round rock maple table and 4 chairs, $499; Oak wardrobe, $189; Corner China cabinet, $359; Mahogany buffet, $349; Mahogany dresser by Gibbard, $239; Single mahogany bed with Beautyrest mattress, $199; Queen size bedroom suite, complete, $399; Temporary power pole, complete, $95; Fiberglass laundry tubs, $59; Finyi accordion, $199; Danby 2-door fridge, $199. Use your Chargex or Master Charge.

Pandora Furniture
1050 PANDORA 383-6319

COLWOOD-LANGFORD Furnitureland

WE DELIVER IN More ways than one
- Very affordable prices
- Customer satisfaction
- Courtesy and friendliness
- Time payment plans
- Chargex
- Consumer protection plan
- Free parking
- Convenient store hours
- Dependable service

at Furnitureland we deliver on our full service promise — because you deserve it.
For your furniture, appliance and television and package stereo needs - its worth a drive out to 1610 Island Hwy (Farmers Market) Tel 478-1921 (only 6 mi. from Toun & Country Plaza)

COLWOOD-LANGFORD Furnitureland
SUMMER HOURS TUES - SAT 10AM - 6 PM (EVES. BY APPOINTMENT) SUN 12 NOON - 5PM (CLOSED MONDAYS).

Mais Furniture & Appliances

GUARANTEED
Used Appliances & Furniture

APPLIANCE

Speed Queen washer and dryer	$548 Like new
McClary heavy duty washer and dryer	$475
One only — McClary Easy dryer	$198
30" ranges from	$ 88

FURNITURE

Rental return sofas and chairs from	$199
Rental return bedroom suites from	$158

ASK ABOUT OUR
RENTAL
Furniture, Appliances, TV's
1821 COOK
385-2435

PLEASE NOTE
Garage Sales
Basement Sales
Sidewalk Sales, etc.
Are Now More Conveniently Located In One Classification
No. 105
"Garage Sales"
Thank-You to the Many Readers Who Recommended This Change

INTERNATIONAL KNIVES

MORE SPRING SPECIALS
Featuring the Silva Ranger Compass complete with 360 degree, transparent Base plate, sighting mirror, luminous markings and safety cord
REGULAR PRICE — $35.95
SPECIAL PRICE — $25.95
We also stock many other compasses from $2.95 to $44.95
You won't lose your way with compasses from International Knives!
574 YATES 383-2422
(Across from the Post Office)

Viking white 14 cu. ft. auto defrost fridge $250; Viking white 14 cu. with bottom freezer, frost free $179.95; Viking white 13 cu. single door manual defrost $99.95; Kelvinator white 13 cu. 2 dr $198; Maytag 110 volt dryer in avacado $118.88; sofas and chairs from $39.95 to $488. Some in excellent condition; loveseats $49.95 to $69.95; occasional and rocking chairs $19.95 to $99.95; oak desks $99.95 to $398.

The Traders
388-6264 715 Finlayson
Open nights 'til 9 p.m.
Sat. 'til 6, Sun. 12-5

425 RED BAKER BRICKS ALL cleaned and good condition. 477-6013.

SEARS 3½ HP. ROTOTILLER with reverse, 200 yr. old walnut needlepoint firescreen. 656-5002.

BARBECUE, HAND AND wheel mowers, single beds, trailer mirrors. 595-0532.

SINGER SEWING MACHINE attachments including button holer. Good condition. 478-6793

9X9 TENT, OUTSIDE FRAME, $60. 2 man raft, oars and pump, 52X88, $50. 598-7915

100 MISCELLANEOUS FOR SALE

HONDA Z50A MINI BIKE, LIKE new singlebed Headboard mattress, floor polisher, towing mirrors, pickup rear window, water skis, towrope, belt, electrohome HiFi. 598-1834.

POOL TABLE $125; AIR HOCKey $20; 2 fluorescent fixtures $25, each; bike parts; boys karate outfits; skates; skiis; sledge hammer; pick-axe; Boys' clothing; Miscellaneous; 477-7396.

DOUBLE GLAZED 9' WHITE sliding glass door, asking $250. Double stainless steel kitchen sink and faucets, $100. Small wood burning stove, $50. Moffat electric stove, $50. 598-7273.

TWIN BEDS WITH BOOKCASE headboard, Brother portable typewriter, 3 speed electric fan, automatic electric heater, students desk, small 3 drawer dresser. 382-0531.

22 CUBIC FOOT DEEP freeze, $180. Contractor's power pole, $100. Movie projector, takes regular and Super 8 film, $125. Leaded color glass pool table lights, 18"x4', $100. 652-1344.

HOUSEHOLD GOODS, CARPET sweeper, Mixmaster, picnic coolers, assorted tools, electric motor. Misc. items, suitcase, trunk. 563 Tait St. off Glanford. 479-1542.

MUST SALE EUREKA VAcuum with power nozzle $85; upright vacuum $35; both in good condition; 3 piece luggage set $30; large framed tube oil painting $35. 478-6219.

PHILCO FROST FREE 14 cubic foot gold tone fridge, excellent condition. Eskimo 3-speed air conditioner. Set of four 20" chrome wheel disks, fits Winnebago. 478-8797.

MAHOGANY LAMP TABLE and lamps, occasional chairs, Kirby vacuum cleaner, chrome coffe table, Duncan Phyffe drum table, treadle sewing machine. 658-5685

TORO—LAWNBOY
Sales—Parts—Service
KEN PRASING EQUIPMENT
478-9313 934 Goldstream

KITCHEN AID
KENYON SALES
386-1214

D & R MOWERS
Lawnmower Sales-Service
615 Chatham St
384-5551

"WE'RE NOT THE LONELIEST We're the busiest"
HASTINGS APPLIANCES
2100 DOUGLAS 386-7734

SECOND HAND CLOTHING. Excellent. Including drapes, bedspreads, Army surplus. Free catalogue: Box 64, Toronto 2B, Dept 126. Dealer discount.

38" ALUMINIUM SCREEN door, $35. Canopy fit Datsun short-box truck, $225. 11'x6' approx. aluminium sun canopy, $125. 478-0668.

TORO REEL TYPE LAWNmower, approx 5 years old, asking $150. Remington typewriter and table, asking $125. 656-6659 or work 386-6131 ask for Andre.

QUEENSIZE BED, BOXSPRing, frame, like new, $130. New Mini Maid dishwasher, $30; gas hot water heater, $70. Mangle $15. Call 478-9336 after 6.

BURIAL LOTS, VAULTS AND companion memorial for two adults including perpetual care. Asking $2000. Phone 384-5759, for further details.

REAR BAG GAS LAWNmower, used twice, as new. $195. Also 2 original VW Van radial tires, 185-SR-14 $50. 384-3742, 384-8350.

ANTIQUE FURNITURE: 2 china cabinets, one wardrobe, oak double bed. Brand new kitchen suite with 6 chairs. Complete patio set. Misc. 478-6690.

FOUR WINTER TIRES, $40; older china cabinet, $35; single bed with maple headboard, $40; child's swingset, like new, $35. Mesh playpen $10. 385-0393.

BRAND NEW SOLAR PANELS and storage tank for sale. Cost $1750, best offer over $1000 takes. Please call 384-5016 for appointment

GOOD 5'X9' POOL TABLE, complete, ivory snooker and number balls, all accessories including 6 cues. Just right for the rec room. 388-4019 after 6.

26" BLACK AND WHITE CONsole television, $40. Queen size mattress, $50. Drafting table, $100. Clean 9x11 coral carpet, $40. 386-1728.

DIAMOND RING, INSURANCE appraisal $1,580. All white gold, 6 diamonds 1/45 carat each, 3 diamonds 14 points each. Bargain priced. 386-6420.

CAST IRON TUB ON LEGS, Kenmore washer/spin dryer, 2 chesterfield, 2 electric heaters, 2 lamps, misc. All good condition. 386-1802.

L SHAPED YELLOW BUILD-IN breakfast nook, 6'X3'6, heavily padded, made by Hagel with single pedestal green table, $325 or best offer. 477-5967.

BEAUTIFUL BURL TALILES and Clocks. 1 Dining room table 6'x4', $1200 firm. Write Box 130, Holberg, B.C. V0N 1Z0. Mr. Moreno.

UTILITY TRAILERS, CUSTOMmade, from $75. Trailer axles for sale. Victoria Recycling Co, 2525 Bridge Street, 388-6275, pager 877, anytime.

6 DRAWER DRESSER; 4 wrought iron chairs and table; Ware Ever roaster and electric stew pot. Morning only, 204- 3333 Seaton.

RED CEDAR PLANTERS, suitable for begonias, etc. Well made with galvanized nails and thick bottoms. $3.50, $4.50, $7.00. 642-3498

BRAND NEW ELECTRIC TYpewriter, ½ price. New apartment size piano, 5 months, best offer. Call 595-1355 or 595-3270 anytime.

WELDING TRUCK
1964 Mercury ¾ ton, flatdeck, 225 amp. Lincoln welder, vise, tool box, bottle well, $3000 firm. 478-0540.

BEDDING PLANTS, GERANiums 99¢, marigolds, petunias, trailing lobella, tomatoe plants, 50¢ tray, apply rear of 1075 Goldstream Ave., 9am-5pm.

CHAINSAWS
Alf Becker and Son Ltd.
2981 Tillicum 384-6414

SHELVING
Matthews Agencies
922 Meares 388-4123

MUST SELL, ELECTROLUX AP100, with powerhead. Best offer over $200. Used compact with powerhead. 388-6614

3 MONTH OLD ELECTROLUX vacuum in excellent condition. Call 479-8204 between 10 am-9 pm

NEW BOUND GOLD-TAN COLony Star level-loop carpeting with underlay. 12x13'7"-$180; 12x8'-$130. 595-2618.

GREENHOUSE 6X8', PRE-CUT cedar, ready to assemble, easy to follow instructions, $269. Installation can be arranged for $75. 382-8274.

OLDER ELECTRIC FRIDGE and stove, $55 and $65. Black and white 21" tv, $50. All working. 477-5894.

CHILDRENS SAND BOXES with sand, 4'x4'x8", $18. Delivered with fitted lid, $22. Refills. 383-0974.

PORTABLE HYDROLIC SHAKE splitter app. 3 chords of 18" shake blocks, $1000 complete. 478-4609.

KITCHEN TABLE AND 4 chairs, $55. Single bed, $25. Car trailer mirrors, $20. 479-6627

WHITE FRIDGE AND RANGE, $100 each or offers. 478-6952.

15 CU. FT. BAYCREST FREEZer, 382-4530.

100 MISCELLANEOUS FOR SALE

RENT TO OWN
Microwave Ovens
From $19.26 per month

homark
• microwave • color TV • stereo
• rentals • service • sales
"Home of the $10 service call"
381-5622
10-9 P.M. 6 DAYS A WEEK
Monthly rentals also available

Repossessed Tools

Garage jack, 2 ton capacity, steel casters, large swivel saddle $120; Bench Vise, 5" h.d. machinist type, swivel base, $47; Impact Driver, reversible, with 4 bits $10 and ⅜" socket drive $10; Come-Along, 2 ton capacity, 13' cable, $35; Bench Grinder, h.d. industrial ¼ h.p. all ball bearing, with hand rests and eye shields, $60; Torque Wrench, ½" dual drive, 0-150 foot/lbs, scale in both SAE and Metric, includes torquing chart, $10; 3 ton hydraulic hand jack $16; socket set 18 pieces ¼" drive $9; Note: all the above are brand new tools, never been used. 385-9751 anytime.

ATTICA
720 MARKET ST.
WE BUY!!
WE SELL!!
ANTIQUES, OLD FURNITURE, OLD PLUMBING, DOORS, WINDOWS, STAINED GLASS.
or WHATEVER!
382-4214

Vacuum Cleaners

Nearly new and reconditioned from $25.00 guaranteed. Current models always available: Compact, Electrolux, Filter Queen, Kirby, Hoover, Sears-Kenmore, Eureka, Lewyt, G.E. etc. Power nozzles adapted to any machine. Repairs every brand. Trades welcome. Top of line Built-ins - $325.
Mister Sweeper, 906 Esquimalt Road (at Head), Colwood Corners Mall next to Highway Supermarket. 386-3717, 474-1011.

USED SEWING MACHINES
Used cabinets; Singer port. $35; Elec. in console cab. $58; Open arm port. $78; Singer Touch & Sew $98; Husqvarna open arm zig zag $149; Fully auto. open arm $158; 1 only Elna Supermatic $698.

SAWYER SEWING CENTRES LTD.
386-6228
840 FORT ST.

THE GOLDEN HAND
537 JOHNSON ST
We are enlarging our retail area. Meantime we are short of space. SALE PRICED items throughout the shop - sweaters, shawls, hats, yarn, raw fleece, natural dyes, jewelry, books, patterns, needlepoint etc.
LOOK FOR THE COLOURED TAGS. For this special CLEARANCE. We will be open SUNDAY JUNE 3rd. 12 noon - 4 p.m.

BOSSOM GLASS CO. LTD.
382-3031 382-0222
20% OFF
★ Mirrors, custom sizes
★ Glass table tops
★ Mirror end cuts 99¢ sq. ft.

Wosk's
WE TAKE TRADES
810 STORE 385-8781

APPLIANCES
Largest selection of completely reconditioned appliances with 6 months warranty, refrigerators, ranges, washers, dryers, etc. Guaranteed quality refrigeration and appliance repairs available. In business locally 10 years. Peters Appliance Repairs, northeast corner Trans Canada and Millstream. 478-4712. Open evenings and Sunday.

FACTORY OUTLET CLEARance of Sunbeam reconditioned and demonstrator electric lawnmowers, full 1 year as new guarantee. We do take trade ins on the mowers. We also have a few good values on reconditioned Mixmasters with dough hooks, frying pans, self-cleaning irons, can-openers, blenders and toasters. Sunbeam Appliance Co. 912 Pandora Ave, 383-8543.

REUPHOLSTER
QUALITY IN STOCK FABRICS FOR LESS. SAVE 20 TO 40% FROM HUGE IN STOCK SELECTIONS
MORGAN'S FABRICS
2070 CADBORO BAY RD. NEAR FORT AND FOUL BAY JUNCTION. 598-4011.

USED APPLIANCE PARTS
Large selection of used appliance and refrigeration parts including elements. We rebuild ours or yours; timers, water valves, motors, transmissions, etc. Also lawnmower repairs, gas and electric. Peter's Appliance Repairs, northeast corner Trans Canada and Millstream, 478-4712. Open evenings and Sundays.

SMALL GREEN BED CHESterfield, $75. 3 piece double bedroom suite, $200. 3 way combination, radio, record player and color TV, very good condition, $250. Small coffee table, $20. 2 TV rocker chairs, $15 each. Chrome dinette suite, 6 chairs, $100. Lamps, assorted stands, tables and miscellaneous kitchen items. 721-5208

SAVE ½ RETAIL COST
BUILD YOUR FURNITURE at TOOLS 'N SPACE the hobby woodworking centre for handi men and women. Novices welcome. Low cost memberships. Friendly assistance and instruction included. Open Mon. - Thurs. 10-10, Fri. and Sat. 10-6. Call now 383-9600, 338 Catherine (at Esquimalt Rd.).

BLANSHARD AT VIEW
INTERNATIONAL WATERBED (VICTORIA)
386-8858

OAK
Solid oak toilet seats, medicine cabinets and bathroom accessories. 3'x7'x⅛" white oak skins for refacing cabinets, antiques, walls, etc. ¾ and ½" sanded fir plywood. Low prices. SCF Custom Mill and Woodwork. 417 Hillside, Monday thru Saturday. 384-5154.

SOLID DARK OAK LIBRARY desk, $225; revolving oak bookcase, $150; large mahogany Duncan Phyfe drop leaf table with two extra leaves, $225; Cottage piano, Bord of Paris, $450; trunks, $25 to $42; steno office desk with runoff, $195; Royal electric typewriter, $175. Steptoe & Son, 434 Kingston, 383-1689.

TYPEWRITERS
Special shipment from Smith Corona. While they last, Sterling Electric 12 portable, $199.50. Courier portable, $96.15. An ideal Graduation and Fathers Day Gift. Also cards to boot. Type N Write Shop, 744 Johnson, 385-3112.

100 MISCELLANEOUS FOR SALE

33 GALLON AQUARIUM, fully equipped with stand, UVic Thermo float jacket, medium. 383-0024

WOODS 9X12 CANVAS TENT, $100. Arborite kitchen table, 5 chairs, $50. Lifejackets, childrens, $3, $5. 477-6887

2 VILAS SINGLE BEDS, candlelight finish; loveseat; boys 3 speed bike; cedar frame picture window. 598-3476.

G.E. DISHWASHER WITH POTscrubber cycle, cutting board top. 1 year old. Price $275. 112-743-2103.

26" ELECTROHOME TV, chrome kitchen suite, wooden dining room suite, highchair, etc. 656-5314.

WHITE FRENCH PROVINCIAL dresser, mirror, night tables; skill-saw, hedge trimmer; old style beer bottles. 385-2723.

REALISTIC TRC 209, 40 CHANnel walkie-talkie, 4 watts, LRT digital read out, 3 months old, $150 firm. 598-1634.

SNOOKER TABLE
6x12 Deluxe Hustler Table, $2250 installed with accessories. Will take trade, 388-4031.

COMPACT VACUUM WITH power head, 1 yr. old, good condition, $400 or offers. Phone Kim at 383-8554 after 6 pm.

OLD WOODEN KITCHEN CABInet (Hosier); 10-speed bike; wooden side table. 478-8948 after 6.

DELUXE AUTOMATIC 30" range and fridge with large freezer, excellent condition, best offers. 592-0717.

FOR SALE, SUPER 8 MOVIE camera and projector; 4 seater chesterfield and chair; 6' upholstered bar. Best offers. 479-1590.

18'X4' ABOVE GROUND SWIMming pool with accessories, ½ horse power sand filter, $385 offers. 478-7805.

INTERNATIONAL STERLING "Pine Tree" place setting. Antique hall table. Walnut desk. Miscellanous. 384-3040.

HOOVER UPRIGHT VACUUM, little used, $60. Old GE canister vacuum, $20. Ping pong table, $15. 658-5843.

UF FOAM INSULATION equipment and truck for sale. Also acoustical spray on equipment. 598-4221

BOAT, 8' LAPSTRAKE, OARS and locks; stand, cradle and fitted cover; Colour Philco TV, 24" picture. 656-4015.

ROLL-AWAY, $50; SLIDE screen, $15; projector, $5; slide cases, $3 and $5 new; Electric blanket, $4. Handmixer new $10. Electric edgers, $15. 592-2157.

PATIO DOOR, 36X78; 3 WINdows, 35x45; sliding sections only. Glass other sides all West-craft. 479-7366.

MOVING, PRIVATE SALE, rugs, room dividers, triple dresser, chair, other articles, bargain prices. 386-3867.

MUST SELL, COUCH WITH two chairs, fridge, washer, encyclopedia, kitchenette, coffee table. 656-4298.

PLYWOOD, 3X6'S, 2X12'S ETC. Incinerator barrels, $4.50; galvinized tin, sinks, toilets, etc. 388-9079, 474-1096

OLDER INGLIS DRYER, GOOD shape, $75. Older Inglis washer, needs minor repair $25. 1957 Rambler, best offer. 592-0325.

DOUBLE SIZE ORTHEPEDIC mattress with box spring, 5 months old. $275 firm. Phone after 5pm 388-5189

FOR SALE OR RENT, ELECtronic Tec cash register, 8 departments, as new condition. 385-5307 res. 384-8124 bus.

HAVE PURCHASED SEARS Kenmore dryer, selling Viking dryer, good working condition, $50 or best offer. 384-7966

HAVE PURCHASED SEARS Kenmore fridge, selling Westinghouse Frost-Free fridge, needs work, $50. 384-9451.

ROYAL ALBERT CHINA, VARIous pieces, American Beauty, Tearose patterns. African Violet stand, bookshelf, 382-2667.

SELLING 5 GALLON AQUARium, $15. Guitar, $20. One speed bike, $15. 6 drawer dresser, $25. 477-7863

15 MONTH EUROPEAN health spa membership, $200. I take the loss. You get it for half price. 383-5038.

DEMO CARS FOR SALE. VICtoria Recycling Co., 2525 Bridge Street, 388-6275, pager 877, anytime.

TRUCK FRAMES FOR SALE (ideal for trailers). Victoria Recycling Co, 2525 Bridge Street, 388-6275, pager 877, anytime.

150' USED CONCRETE FORMS, plywood and metal, 2' high, $175; Ladies summer clothing, large size, reasonable; etc. 652-2205.

INCINERATOR BARRELS $6.50 delivered; screens, covers extra. Old barrels removed, extra. 479-4067 after 6, or before 8.

POLE LAMP, MAHOGANY coffee table, Peppler serving table, 2 walnut step tables, humidor, outside door, 383-7870.

TENT 10X8 $50; JBL GUITAR speakers $150 pair. 652-5693.

NEED A TELEPHONE ANswering machine? Call Interconnect, 384-0511. Sales, service, rentals.

DAINTY WEDDING AND ENgagement ring set. 3 small diamonds on each ring. Asking $250. 386-8408.

TORO RIDING LAWN MOWER in good condition. 5 HP motor, 3-speed transmission, electric start. $550. 385-7693 after 6 pm.

GO CART FOR SALE. SUITable for boys up to 10 years of age, 2½ horsepower B and S engine. $60. Children's bicycles, $15 each. 382-2004

WATERBEDS
Day or night, 478-7345.

Office Desks
New, Private. 656-5929

VACUUMS
Eureka and Hoover. Sawyer Sewing Centre, 388-6228.

POCKETBOOKS, RECORDS, tapes, posters. Centennial Books, 895 Esquimalt, 385-4243.

KENDO MOPS $12.95
Just like at Fair. Universal Trading Centre, 584 Johnson, 383-9512

PROPANE FRIDGES — USED and New Servels. Servel parts. 8028 Granville, Van., 263-8756.

OUTDOOR INCINERATOR barrels. Ready for use, $6.49 delivered. 383-1328.

45-GALLON OAK WHISKEY barrels, good condition. $17.50 383-1328.

JACUZZI WELL TOP AND ALL accessories, $350. Phone after 6, 478-4565.

1 YEAR OLD RESTAURANT, refrigerated salad table, excellent condition. 383-1913.

TYPEWRITERS CLEANED and serviced. Your home. $13.95. Sales 595-7907.

FOR SALE CHESTERFIELD and chair. Wanted upholstery machine with walking foot. 658-5538

20 PIECE QUEEN COOKWARE, $299, lifetime guarantee. 478-7324.

HOOVER WASHER, $65. EDS turntable, $50. Sewing machine, $35. 595-6482.

INDUSTRIAL CEMENT mixer, Briggs & Straton motor, works well, $650. 112-748-0258.

USED COMPACT VACUUM cleaner, year and half old, with power head, best offer. 388-6614.

APARTMENT SIZE SIMPLICity spin washer and dryer, nearly new. $200 or offers. 381-5839.

VINDEX TREADLE SEWING machine, excellent cabinet, $125. 477-9677.

100 MISCELLANEOUS FOR SALE

STOCK LIQUIDATION SALE, selling out our Antiques and Olde English Furnishings, due to various circumstances; decrease in the value of the Can. $, increased freight costs, increased cost of goods in England coupled with diminishing supply, make it impossible to continue offering you good solid woods at prices usually less than pressed sawdust and chrome. We are therefore changing the format of our store to more modern used furnishings and appliances. In order to implement this changeover, we must sell off all present stock. Sale starts Thurs. Large selection of chairs, tables, small tables, beds, wardrobes, sideboards, pianos. 15 min. from town, financing O.A.C. Pete's Place, 786 Goldstream, 478-6000.

HAVE A PLANT PARTY
Invite your friends, neighbours. Have a good time and earn yourself some plants. Call Growers Plant Mart, 381-5522.

ADMIRAL SXS, REFRIGERAtor/freezer, $550. Viking washer and dryer $325. 383-6991.

WOODEN HIGHCHAIR WITH Moms matching chair, $25; Artist easel $7; wall shelf $10. 479-2136.

GE WASHER AND DRYER, SIX years old, fair condition, offers. 478-5959, 478-1421.

21K GOLD BRACELET AND Wrist Watch. Appraised $3000. Victoria Press Box 274.

12X18 CARPET, CHESTERfield and matching chair, coffee table. 595-7696 after 7 pm.

LADIES HOGAN 4 WOODS, 8 irons, $125. Kitchen cupboard hardware, 592-4191.

ATTENTION HAIRDRESSERS
Hairdressing equipment for sale. Dryers, chairs, reception desk, water tank, etc, microwave oven. 477-5968.

HIDEABED; SIX CHAIRS AND kitchen table, like new; fairly large freezer-fridge combination, excellent condition. 477-0648.

SPEED QUEEN SPIN DRY washer, excellent condition. Car seat. Rugs. 595-0798.

KEMCO METAL DESK, 34 X 62 with chair, 2 sets of architects tools. 595-0514.

OLDER TYPE FRIDGE, CLEAN and in real good working order, $25. 479-8338.

BATHROOM VANITY AND sink, 37½"x21", stained brown, good condition. 598-1265.

OLD BAMBOO WHAT-NOT; MAhogany wardrobe; stained glass lamp, etc. 383-5385.

TWO DIAMOND RING, BLUE center stone, appraised $500, sacrifice $300. 598-2709.

SWAY BAR FOR TRAILER hitch and mirrors, $55. 384-9980, A.M.

JARI POWER SCYTHE, $220. Haida raspberry canes $2 dozen. 479-7491.

BOGEN CHALLENGER P.A. system with amplifier and 2 column speakers. 382-8489.

LARGE VIKING 2 DOOR fridge, large freezer, good condition, $125. 479-0824.

POOL, 15X30, HEATER, PUMP, filter, new liner, ladder and more. $1200. 112-646-2067.

COLEMAN STOVE $15, RCA TV $50, x-ray $300, mower $10. 478-5321.

RUST CARPET, 6X12 NEW. Floor polisher, sewing machine, phone 656-3507.

HOOVER WASHER, $40; 2 chairs, $15 each; exercise bike, $50. 479-1951.

CANOE, 16 FT.; LARGE AND small cedar burrs; umbrella; clothes line, 384-8393.

TRACK LIGHTING AND CHANdeliers for sale. 658-8885 mornings.

GREEN PLAID HIDE-A-BED, 8 months old, $195. After 5pm, 658-8241.

50 YARDS SHAG CARPETTING (gold), best offer. After 5pm 658-8466

ONE SLIDING GLASS DOOR, single glaze, 6'x6'x6". Phone after 5, 478-2383.

CONTINUOUS CLEAN RANGE, 17 cubic foot frost-free refrigerator. Both avocado. $600 pair. 478-6827.

NIAGARA CYCLO MASSAgethermo pad, new $293.95, selling for ½ price. 746-5495.

COMBINATION UTILITY BOAT trailer for sale. 477-0762 after 6 pm.

VIKING SELF PROPELLED lawnmower, $175. Kirby Classic, all attachments, $195. 652-3704.

DELUXE AVOCADO REFRIGerator, 17 cu. ft. Excellent condition. 478-3763

COLONIAL CHESTERFIELD, 6 drawer chest and desk unit, bread mixer, Maytag automatic washer, 385-0870.

NEW SMOOTH 16"X12" CONcrete slabs 85¢ delivered 592-7068.

TEN BAGS MANURE $10; ½ YD. sand $8.50, Soil $10.50 delivered. 592-7068.

SINGER ELECTRIC SEWING machine, $70. 382-5787.

GAS PIZZA OVEN, VERY REAsonable, 386-8998.

KITCHEN WALL PAPER, 1½ rolls. Call after 5 pm. 385-6906.

2 DIEFFENBACHIAS, 5' TALL. $90 pair, 1023 Wurtele Pl.

SWIMMING POOL HEATER, 30,000 gallons, $300. 479-7400.

COMPRESSOR, 1 HP, HOSE and binks spray gun. 385-1298, 385-6586.

14' FIBERGLASS CANOE, EXcellent condition. 642-4366.

SPECIAL, FIR AND HEMLOCK sawdust, 85¢ per bag. 384-1422.

SINGER TREADLE (BUTTON holer). $100. Phone 383-7807.

5 HP ROTOTILLER, BUGGY, slender bender, ice box, 479-1367.

LARGE HAND-CROCHETED tablecloth, 80x65. 385-1003.

HEAVY DUTY BOX TRAILER, as is. $25. 477-5691

PIANO, GO-CARTS, STATUE, wedding dress. 477-6402.

USED 2X8 S4S CEDAR, 120 LINeal feet, $60. 658-1003.

KIRMAN RUG 15X8'8", EXCELlent condition, $1700. 595-4154.

LARGE CAR-TOP CARRIER box, 5' X 3'9" X 8", $50. 384-4602.

FREEZER CHEST 23 CU. FT. Almost new. $325. 592-7140.

SALE OF ALL HOUSEHOLD EFfects. Reasonable. 386-7636

Demolition Sale
Corner Dallas Road and Niagra St. See man on site.

2 OLD DOORS, ONE FRENCH, any reasonable offer, 388-5409.

CB COBRA 21 AND CAR TOP carrier. 386-6989

QUEEN SIZE FIGURED RED velvet bedspread. 384-1941.

FOR SALE 10'X30" SWIMMING pool, $70. 383-5278.

ATCO POWER MOWER, GOOD condition, $70. 382-8988

CEDAR PLANTERS, MADE TO order, cheap, 592-1531.

NEW MCCULLOCH CHAIN SAW for sale. 479-2337.

101 CHILDREN'S MISCELLANEOUS

ROUND-A-BOUT
Children's Clothes
New Baby tenda, 1005 View, Tues-Sat, 10-5p.m. 385-6552

101 CHILDREN'S MISCELLANEOUS

A B C CHILDREN FURNITURE Factory prices. Now on display at Atlas Cabinets, 370 Gorge Road, East. 388-6814.

CARRIAGE, $65. 2 BACK CARriers, $15 each. Walker, $15. Jolly Jumper, $5. 384-1936 call after 7.

CRIB AND MATTRESS $30. and paper carrier for bike, 477-4674.

WANTED: IRISH JIG DRESS, size 8, 658-1063.

OUTDOOR WOODEN PLAYhouse, Children ages 2-6, $45. Phone 479-7505.

103 MISCELLANEOUS WANTED

AUCTIONS
EVERY TUESDAY
APPRAISALS
FOR PROBATE INSURANCE AND SALE PURPOSES
386-3308
LUNDS
THE AUCTIONEERS AND APPRAISERS FOR VICTORIA AND VANCOUVER ISLAND

THE SALVATION army needs your re-usable clothing, furniture and household goods. "Help us to help others." Family Thrift Stores. Victoria, Sidney and Langford. For pickup — 386-3295.

GUNS WANTED!
All types — also military badges — medals — knives — swords — old pocket knives — watches — telescopes.
INTERNATIONAL KNIVES
574/576 Yates St. 383-2422
(across from the Post Office)

CASH
Vintage clothing, furs to 1950, Linen, costume jewelry, china, glass, collectibles. Small unique or antique furniture, prints, brass, etc. 11 to 5 384-4547, after 6pm 385-9878, 577 Johnson St.
THE BAY WINDOW

CASH FOR SCRAP
We buy re-cyclable scrap metal, industrial and domestic.
CLEANSTEEL PRODUCTS LTD.
343 Tyee Road, 384-4161.

LAWNMOWERS, GARDEN TILlers, outboards. Secondary school requests donations of old single cylinder motors in any condition. Please call Dean Heights School for pickup, 8-4, weekdays. 592-0712

WANTED:
Used postage scale and mailing machine. Also plastic binding machine. Reply to Victoria Press Box 189

RANGES LESS THAN 12 YEARS old, Kenmore, Inglis, Whirlpool, Speed Queen, Simplicity washers, almost any make dryer, working or not, 478-6000. 478-5449.

BEER BOTTLES
and cans 60¢ a doz. Old car batteries, radiators, copper, brass, lead etc. at 526 David, 383-1328.

1,000,000 POCKETBOOKS wanted. Premium prices paid for pocketbooks in good condition. The Book Mine. 841 Fort. 385-1722

LOOKING FOR LARGE QUILTing frame, left-hand no-frost fridge, old Noritake china (green-gold pattern) to complete set. 386-6496.

DIAMONDS WANTED
Cash for your diamonds and rings in any condition. Universal Trading, 584 Johnson, 383-9512.

WANTED TO BUY, USED FURniture, appliances and miscellaneous items. Waynes Wagon Wheel Store, 652-3321.

WANTED TO BUY HOCKEY programs, bubble gum cards, pre—1970. Write to: D. Gillies 389 Obed Ave. V9A 1K3.

WE BUY REFRIGERATORS, freezers, stoves, washers, dryers. Phoenix Appliances, 384-0423.

WANTED; HAND WOOD working tools, in good or better condition. Planes, chisels, saws, clamps, etc. 386-9016.

NON-WORKING OR BARELY working complete color TV's wanted by electronics student. Will haul away free. 384-8215.

WANTED: CHINA, PORCElain, dinnerware, tea sets, cut glass, and goss ornaments. Marshall Antiques 382-0511, 385-1284

WE WOULD LIKE YOUR OLD newspapers. You can drop them off at 1147 Caledonia Ave., or we can pick them up. 386-6938

SELL OLD BOOKS TO THE HAUNTED BOOKSHOP
382-1427

FRIDGES, SQUARE CORnered, working or not, 478-6000, 478-5449.

WE BUY FURNITURE AND APpliances. Phoenix Appliances, 384-0423. Mornings best.

WANTED: PATIO UMBRELLA. Good condition, reasonably priced. 477-2683

WANTED: TOILET TANK, NEW or used. Wall mounted. Maximum overall width 18". 598-2272

GOLD INSULATED BACK drapes, 3 cup corning teapot. 595-8226, evenings.

WANTED MOTORIZED SHOPping cart, (golf cart) for handicapped person, 652-5607.

WANTED: USED LUMBER, windows, doors, glass, etc. for building house. 652-4722.

WANTED: ELECTRIC MOWER and engravers vise. After 5, 383-2622.

WANTED CHILDS STROLLEE car seat, good condition. 478-6801.

LARGE DIAMOND, ½ CARAT or larger wanted by personal buyer, cash paid. 385-2615, 9-5.

WE BUY BATTERIES, $4.50 each. Victoria Recycling Co, 2525 Bridge Street, open Saturdays.

REQUIRED IMMEDIATELY
Good quality lawn furniture, chairs, shade lounges, etc. Will pay cash 386-7608.

FRIDGES AND FREEZERS bought. 383-7213. All Temp.

OLD POSTCARDS, ETC. 595-7567 or 383-8311.

WANTED PAINTING BY MAXwell Bates, 383-0405, 386-0911.

COCA COLA AND HIRES ITEMS wanted, 477-1034.

WANTED: ELECTRIC MITRE Saw, 478-0163

WOOD CHINA CABINET AND hutch in good condition. Phone 478-0668.

WILL PAY CASH FOR LOWER leg 65 HP Merc. 382-2510.

WANTED: HYDRAULIC JACKS for camper. 479-1334

WANTED: 4" OR BETTER bench vise. 479-9168.

WANTED: PELLET OR BB gun. 478-2625

ELECTRIC WHEELCHAIR OR electric golf cart. 478-1635.

WANTED: CANOE PADDLES. 658-5768

WANTED 9" OR 10" TABLEsaw. 595-3780

103 MISCELLANEOUS WANTED

WANTED OLD KITCHEN BAKing cabinet to furnish old Victorian kitchen. Please call after 6pm, 385-8470.

MEDIUM SIZED UPRIGHT freezer. 598-3762.

HUMMEL FIGURES AND plates also Royal Doulton figures and Toby Jugs wanted. 383-0405, 386-0911.

105 GARAGE SALES

GARAGE SALE, MANY FAMIlies, Saturday June 2, no presales 10-4. Large wooden drawers $1 each filled with kindling $2, radio record player, 7' chesterfield $15, other furniture, dump cart for ride-on mower, 130 lineal feet approx. 12" new wavy select cedar siding, skates, tents, pair 13" Perelli radials, 1964 Johnson 5½ horsepower outboard, good running condition, large assortment miscellaneous items, 1391 Victoria Ave.

40 YEARS' ACCUMULATION HOUSEHOLD EFFECTS
SATURDAY ONLY 9-4, 1927 St. Ann Street, Oak Bay. Five walnut occasional tables, gold brocade swivel rocker, original oils, fireplace tools, collectables, king-size headboard and bedding, Three single beds, dresser with mirror, quality clothing, small appliances, lawn mowers, new golf cart, etc. Three rooms full.

BASEMENT SALE
Sand cast candles wholesale price, great gifts. Stand up pub tables, $75. 24"x24" arborite woodgrain pedastal bar tables, $40. Electric sign board with letters. 5' long 30" high refrigerator/cooler with backbar. Mattresses, singles and doubles, $10-$20. Portable commercial bar, $900. 381-5926 anytime.

MOVING SALE, SATURDAY and Sunday. Must sell Westinghouse dishwasher, working. 3-piece sectional rust chesterfield suite. 2-piece green couch and chair. 7-drawer kitchen cupboard unit. Double bed frame with head and foot boards. Carpets and miscellaneous items plus '73 Pontiac Astre and '68 Viva. #3-251 Ontario.

DRIVEWAY SALE; 4260 CEDAR Hill Rd, Sat, June 2nd, 9:30 to 1. Dorrel carseat, baby crib, baby carbeds, skis, toilet, sink, door and frame, rollup blinds, table lamp, chandellier, brick a brack, childrens clothes, books, some books from World civilization course, paintings and frames, large desk, overstuffed arm-chair, small chest of drawers.

DON'T MISS IT. GARAGE SALE OF THE CENTURY
100's of items. Kitchen appliances, books, sporting goods, carpeting, children and adult clothing, auto tools, toys, games and many other misc. Items. Saturday and Sunday 10 am to 4 pm., 166 Joseph St., off May in South Fairfield.

FLEA MARKET, SATURDAY, June 2nd, 10 am to 1 pm, Hope Lutheran Church parking lot, 1924 Carrick St (Off Foul Bay Rd). Yards and yards of carpet, clothing, knick-knacks, books, converted coal and wood stove, barbecue, Christmas decorations, lot of miscellaneous items. (No sale if raining)

GARAGE SALE, SUN 10-1, MARble topped wash stand, carved oak buffet, mahogany desk table, infra red food warmer, rubber dinghy, ride around lawnmower, Hero airless paint machine, rebuilt; other miscellaneous. 5361 Spartan Ave (1 blk off West Saanich at Prospect Lake corner).

3815 DIAMOND ST. GARAGE sale Saturday and Sunday. Electric fittings, plumbing fittings, commercial cement mixer, lawn mower (reel type), hand cross cut saw, large wine bottles, odd bits of lumber, ladder-jack scaffold set, trailer hitch to eliminate sway, complete.

GARAGE SALE, SAT, JUNE 2nd, 10-4, 4131 Shelbourne. Electric range, rubber dinghy, skateboard, violin, roll-a-way cot, golf cart, table lamp, bedspreads, drapes, TV booster antenna, household items, clothing and misc.

GOODIES GALORE, HOUSEhold items, gardening tools, old walnut veneer bedroom suite, hump back trunk, small electrical appliances. Kitchen table set, baby furniture, chairs, etc. Saturday 10-4, 1960 Ernest Ave. off Richmond Rd near Camosun

MOVING, HUGE GARAGE sale, Sat and Sun, 9-7. Cordova Bay area. Lots of household items, tools, furniture, dishes, books, Baycrest sewing machine, clothing, toys, baby items. Everything must go! 771 Haliburton Rd. 658-8451.

1972 MERCURY 9.8 HP, LONG shaft, O.B. and remote control; rubber dinghy with oars; boat toilet; 20 gallon aluminium shallow tank; baby accessories and clothing and lots of other household articles. Saturday 9am-4pm, 313 Stewart Avenue, 479-3056.

5 HP ROTOTILLER, 3 WAY camper fridge, 15" chainsaw, 4 mags with tires (Ford), suspended ceiling material, etc. Sat.-Sun. 5061 Santa Clara.

COLLECTABLES AND USables, handymans miscellaneous, furniture. 129 Ontario St. After 10 am daily.

GARAGE SALE, FRIDAY AND Saturday 9 til 3. Don't miss this one, many items. Dealers welcome. 9690 Fifth St., Sidney.

GIANT SALE, TABLE SAW, clothes dryer, books, etc. 2870 Peatt, 11 am- 5pm. Friday, Saturday, Sunday.

NEIGHBORHOOD DRIVEWAY sale. One day only-Sunday June 3rd, noon til 4 pm., 1459 Vining St. Lots of interesting items.

GARAGE SALE, HOUSEHOLD items, fridge and stove, smaller appliances. Saturday 11am-4pm. No previews. 923 Jenkins Ave.

FURNITURE NEW AND ANtique, wrought iron railing, toys, plants, and linens, 3306, 3312 Aldridge St. Saturday June 2nd.

BUNK BEDS, DOUBLE BED, children play counter, kitchen cupboard, misc. June 2, 436 Springfield, 9am.

SUPER GARAGE SALE, household items of all descriptions on Sunday June 3rd at 4022 Grange Road from 9-12.

CARPORT SALE, 9 AM SATURday June 2nd only. All usable misc. items. 3910 Cedar Hill Cross Rd.

115 MOSS STREET, FRIDAY 3-6 pm, Saturday 9-3. Silver, tapestries, antiques, 16' aluminum canoe, lumber, etc.

SUNDAY 12-4, BOOKS, LAMPS, colonial headboard, games, fishing rods, misc. 670 Polyanthus Cres.

GARAGE SALE, 11 AM TO 4 PM Saturday June 2 at 1310 Burleith Cres. Miscellaneous items.

GARAGE SALE SUN. JUNE 3rd. 10am. 1015 Moss St. Clothing, jewelry, misc.

GARAGE SALE, SATURDAY June 2nd, Sunday June 3rd. 9-2. 460 Vincent Ave.

GARAGE SALE, 2312 BRETHour Ave. 656-5391. Numerous items. Saturday and Sunday.

GARAGE SALE SATURDAY 9-5, 4448 Rangemont Pl. Furniture and misc.

GARAGE SALE AT 1056 CRAIGflower Road, 10 am- 4pm, saturday, June 2.

GARAGE SALE, SATURDAY morning, 9:30 am-1 pm. 777 Falkland Rd, Oak Bay.

2315 GREENLANDS, SAT, 9 AM to 1. Building material and miscellaneous furniture, etc.

SAT. 9-1 PM. 3970 BRAEFOOT off Mckenzie Ave. Large selection of items.

GARAGE SALE TODAY, BEginning at 10, 24 Government St. Except if it rains.

OLDER FURNITURE, GOOD for camping, etc, 1838 San Juan.

GARAGE SALE, SATURDAY, June 2nd, 9-3 pm. 576 Baxter St.

GARAGE SALE. 1290 PARK Terrace. from 8-8, Sunday.

105 GARAGE SALES

WE'RE MOVING. VW WESTphalia camper, 1965 VW Beetle, both very good condition. Excellent washer and dryer, older overstuffed chesterfield, plants and pots, toys, miscellaneous goods. Sunday, June 3, 9am-7pm, 8098 East Saanich, 652-3267.

GARAGE SALE, SAT. AND Sunday, June 2,3 12-4, 31 Moss St. Quality household and decorator items from Character house, including skis, child's bike, desk, pictures, dog pen and basket, Spanish furniture. 386-8683.

LAKE HILL LITTLE LEAGUE giant garage sale. Saturday June 2nd, 10 am-3 pm. Ambassador Park on Borden near Lake Hill School. In case of rain, Brayfoot Park Concession Building on McKenzie Ave. 479-4577.

LARGE GARAGE SALE. SATurday 9-5, Sunday 10-3. Antiques, collectables. Cleaning out old house. Cast bass bed, lots of books, chairs, oak ice box, many other items. 1775 Carrick Street. No pre sales.

GARAGE SALE, SATURDAY June 2nd, 9-4. 9x15 new canvas awning, electric lawnmower, 4 man rubber dinghy, modern dining room light fixture and more at 830 Dominion Road (off Craigflower).

BASEMENT SALE, SATURDAY and Sunday, housewares, camping, fishing equipment, tools, locks and keys, toys, baby and maternity items, jolly jumper, motor, etc. 1218 Hillside, 384-4206.

GIGANTIC GARAGE SALE. Truck canopy, auto and wringer washer, lawnmower, colour TV, air conditioner, far too many items to list. Saturday 10-4 o'clock, 2737 Millstream Rd. Langford.

SUNDAY 10AM, 703 PINE Street. Franklin fireplace, fridge and stove, restaurant coffee maker, electronic cash register, complete darkroom set up, Akai tape deck, amp and speakers, ½" plywood and misc.

BASEMENT SALE
Kenmore dryer, folding ping pong table, chest, Junior golf clubs, shopping cart, stools, curtains, toys and games, misc. 10 am to 3 pm. Saturday, 1875 Cochrane St.

GARAGE SALE: MAIN ITEMS flourescent light fixtures, box springs, carpet underlay, hand winch, office chairs, 16" Pioneer chain saw, 12' fiberglass boat and trailer, etc. 2408 Millstream.

GARAGE SALE; SUNDAY June 3rd, 10 til 5, Toys, 3 bikes, 2 budgies and cage, 2 wedding dresses size 10, other items. 3869 Persimmon.

PORCH SALE OF THE SEASON. Couch, chairs, clothing, sundries. Saturday, June 2, 11 am. 1115 Leonard St. off Cook near Dallas.

12' BOAT, PLUS PARTS, FIberglass, lawnmower parts, 1963 Ford van plus parts, misc. Sat. and Sun. between 8am-5pm. 201 West Maddock. 383-0374.

GIANT ACCUMULATIVE GArage Sale: macrame supplies, B.W. T.V., odds and ends of numerous variety. Sat. June 2nd 10am. 1391 Victoria Ave.

GARAGE SALE; OLD CABINET radios and TV's, baby buggy, dog house and Miscellaneous items, Sat and Sun, 10 till 4, 3445 Seymour off Cloverdale.

10 TO 4 SATURDAY AND SUNday, June 2nd and 3rd. Furniture, clothing, books, household items, gas lawnmower, etc. 215 St. Lawrence Street.

GARAGE SALE SAT. JUNE 2. 9 am. 668 Hoylake Ave. off Millstream. Also console am/fm stereo with 8 track, excellent furniture, $295. 478-8145.

SUN, 10-2, 628 HARVINGER Ave. House moving out sale: furniture, appliances, carpets, sports, garden and photo equipment. Many small items.

109 MISCELLANEOUS TO RENT

TYPEWRITERS
Student rentals, manual $12 per month; electric, $30 per month. City Office Equipment, 386-8396.

CAMOSUN FURNITURE RENTAL
MONTH TO MONTH
833 YATES ST. 383-3655

115 SWAPS

CONDOMINIUM ON THE PARK
All the front windows have an unobstructed beautiful view of the trees and lawn of Beacon Hill Park. Very central, just 5 blocks from the Empress Hotel. Brand new 2 bedroom, fireplace, 1½ baths, beautiful interior and layout, equipped with all luxury appliances including washer and dryer. I will take your house or boat in trade. Asking $79,900. Phone Mr. Charles, days, 384-8035, eves., 598-8788.

WE HAVE SEVERAL CLIENTS who are prepared to trade their homes, lots, condos, revenue on other properties or anything of value. Larry Haddon 592-7735. British American Realty Ltd. 385-1431.

15' FIBERGLASS BOAT, evinrude 40 HP, Roadrunner trailer, value $2100. Or 17' older glass—ply, 40 horse Mercury, small wheel trailer, value $1250. Trade for best car, truck or ? 656-6806.

69 VIVA 4 DOOR AUTOMATIC. 31,000 miles. Good body and tires, needs motor work. Trade for motorcycle, trailbike, canoe, or 10 speed bike. Cash either way. 642-5839

70 CHEV 2 DOOR HARDTOP, 350 automatic, power steering, power brakes. New tires, muffler, exhaust, battery. Will trade for stereo.595-4543

1964 CHEV BISCAYNE, NEEDS piston rod, otherwise in top shape, waiting for offers, 384-5358.

COMPONENT STEREO, VALUE $800. 1971 Datsun fastback. Sell or swap for small pick-up, 381-5498.

1969 VIVA, 2 DOOR, FLOOR shift automatic, 50,000 miles, asking $350 or trade for motorbike. 386-9972 after 3.

21' GLASPLY HARDTOP, LOTS of extras. See under "Boats". Accept revenue property or rural lot. 652-1577.

I WILL PAINT YOUR CAR PROfessionally in exchange for use of a garage as storage. Preferably Gordon Head area. 477-9274

116 COINS and STAMPS

IMMEDIATE CASH FOR NATUral gold nuggets, old gold jewelry, all silver coins, etc. 383-8113.

CANADIAN STAMPS, MOSTLY plates, over $4000 Lymans, best offer. 383-7672.

117 ANTIQUES and ARTS

MUST SELL, 2 ANTIQUE WALnut dressers, reupholstered foot stools, 721-3355.

MAHOGANY BUFFET, $300. Hand carved oak rocker, $300. 384-6892

HUMMEL ANNUAL PLATES, 1971-78 inclusive. $4100. Victoria Press Box 285.

ANTIQUE OAK LIBRARY table, perfect condition, offers, 479-8955.

GRAND ANTIQUE OAK HIGHboy with bevelled mirrors, $1500. Must be seen. 385-5517.

ORNATE GRECIAN NOBILITY brass bed, late 1890's. $1500. 385-5517.

GRAND ANTIQUE OAK HIGHboy with bevelled mirrors, $1500. Must be seen. 385-5517.

ORNATE GRECIAN NOBILITY brass bed, late 1890's. $1500. 385-5517.

UNFRAMED WATERCOLOURS for sale. Please phone 656-6256.

ART SUPPLIES $700 OR BEST offer, 478-2841.

117 ANTIQUES and ARTS

ANTIQUES, ART COLLECTIBLES
Regular Fine Quality AUCTIONS & APPRAISALS
For Insurance, Probate and Sale Purposes contact
JOHN BOYLE
at
386-3308
THE AUCTIONEERS & APPRAISERS FOR VICTORIA & VANCOUVER ISLAND
LUNDS

STOCK LIQUIDATION SALE, selling out our Antiques and Olde English Furnishings, due to various circumstances; decrease in the value of the Can. $, increased freight costs, increased cost of goods in England coupled with diminishing supply, make it impossible to continue offering you good solid woods at prices usually less than pressed sawdust and chrome. We are therefore changing the format of our store to more modern used furnishings and appliances. In order to implement this changeover, we must sell off all present stock. Sale on now. Large selection of chairs, tables, small tables, beds, wardrobes, sideboards, pianos. 15 min. from town, financing O.A.C. Pete's Place, 786 Goldstream, 478-6000.

ANTIQUES
Call
KILSHAW
384-6441

WANTED: ORIENTAL RUGS, clocks, Georgian furniture, silver,paintings, etc. David Robinson; 1019 Fort, 384-6425.

WE BUY AND TAKE ON CONsignment French Antique porcelain and furniture. Jadis Antiques, 609 Courtney 384-4523.

ANTIQUES, BEDROOM SUITE, typewriter, glass bowl with silver inlay, oak armchair and rocker. 383-1978 after 5.

CHINESE PROCELAIN VASE, $700. Sterling silver. Games table. Copper Tub, Copper Samovar. 598-6877.

1920'S WALNUT TEA WAGON, drawer, tray, etc. 44x33 walnut gate leg table, offers. Phone collect 743-2319.

DISCONTINUED HEISEY Glass basket and handle also Blue Torquay pottery jug. 477-6084.

OLDER SOLID WALNUT 4 poster bed, mattress and boxspring, immaculate. $385, complete. 477-2296.

FURNITURE REPAIRED. ANtiques our specialty. Phone 478-2539.

WOOD BLOCK PRINTS FOR sale. Phone Lloyd Phillips 479-5597 evenings.

WE BUY SMALL ANTIQUES INcluding furniture. Waller Antiques, 388-6116.

EARLY CANADIAN PINE CUPboard and hutch, oak dresser and bed. 479-2007.

GERMAN WW II WEHRMACHT artillary Officers cap. 384-5359 after 5.

120 GARDEN SUPPLIES

TORO 18" REEL MOWER, EXcellent condition, $250. 598-4764.

7 HP RIDING TRACTOR WITH attachments, excellent condition. Reasonable. 479-0574.

Fertilizer

AGED CHICKEN AND PIG MAnure, mixed, $4.95 a truck load, 35¢ you bag. 1569 Stellys X Rds. Maranatha Farm Barn. 12-4 pm. No Sunday or Tuesday calls.

SAANWOOD FARMS LTD.
Cow manure. 652-2026 or 652-1743. No Sunday calls please.

Plowing, Rotovating and Cultivating

DON'S TRACTOR SERVICE
477-3913
We rotovate, plow, cut grass and brush; also loading and hauling.

KEN'S ROTOTILLING, 20 HP machine, small and large gardens, etc. and lawns. 479-1213.

4 BROTHERS — ALL AREAS
Hand Tillers, Tractors
479-6112.

TED'S TRACTOR SERVICE, rotovating, plowing, levelling and haycutting. 478-4059.

Seeds, Bulbs, Plants Trees and Shrubs

POT-GROWN VANDOR TOMAto plants, $1.25 a dozen. 1677 Hillview Avenue, before 3 pm.

GERANIUMS FOR SALE 500 only left, 50¢ and up. 478-4854.

Tools and Supplies

SNAPPER ROTOTILLER, heavy duty construction, 5 hp Tecumseh motor $250 or nearest offer. Expert 20" rotary lawnmower, 3.5 hp Briggs and Stratton motor, good condition $65. 595-2895.

SEARS 10 HP LAWN TRACTOR, with 36" rotary mower. Under warranty. Excellent condition. $950. 595-8304

ATCO LAWN MOWER, 14", IN good running condition. Offers on $150. 477-2395.

LAWNMOWER, 21" ROTARY, good shape, $50. 592-0212

RAIL ROAD TIES, $6 EACH, DElivered. 386-8907 after 6pm

Top Soil, Rocks and Fill

SCREENED TOP SOIL WITH manure and sand, $10 per yard, delivery extra. Sterilized potting soil by bag. E. Nixon Ltd. Office 385-4431; Yard 478-0511; Nights 479-1937.

TOP QUALITY SHREDDED top soil with manure and sand added. 10 to 14 yards at $9.25¢ per yard. Smaller quantities available. Peninsula Bulldozing, 479-1884.

WEED FREE VIRGIN SOIL
Black, shredded and usual excellent quality. Call A-1, 383-1532.

NO. 1 SCREENED TOPSOIL mixed with sand and manure, 14 yrds. $125; 7 yrds. $70. Sell pickup load, $9 yard. 478-3322.

FREE FILL, DELIVERY charge only, topsoil, fill sand and blasted rock. Reasonable. 658-5172, 658-8921, 479-1582.

NO. 1 PEAT SOIL OR MIXED peat and sand, 10-20 yards loads, $8-$9 per yard delivered in Victoria. 743-2467.

REASONABLE RATES ON sand, naavy jack, gravel, crushed rock, etc. 479-9851.

120 GARDEN SUPPLIES

Top Soil, Rocks and Fill

BY SACK WEED FREE GOOD black soil, 382-2843, 7 days a week.

SAND, GRAVEL, DRAIN AND crushed rock, 1 to 6 yard loads. 658-5406.

QUALITY TOP SOIL, $10 PER yard; old horse manure, $7 per yard. 478-2858.

NO. 1 SHREDDED BLACK loam, 4 yds. $47, 7 yds. $65. bag $2.25. After 4 pm 595-8129.

SPECIAL, FIR AND HEMLOCK sawdust, 85¢ per bag. 384-1422.

TOPSOIL, 6 YARDS, $55. FREE Delivery. 478-8467.

125 PETS and SUPPLIES

TROPICAL FISH BREEDING PAIRS
TANK RAISED AND PAIRED
If we don't have the species you require, we will find them for you.
LIVE FOOD CULTURES
Micro worms, red worms, white worms, etc.
LIVE DELIVERY GUARANTEED
ALEM TROPICAL FISH
54 Buttercup Cres.,
Moose Jaw, Sask. S6H1A4
306-693-6817

DOG LOVERS
Need extra cash? Why not become a professional dog obedience instructor? We train you at the
P.P.C. Obedience Academy
428 Main St, Penticton

DOBERMAN PUPPIES: WE are looking for good homes, we are registered and our tails are docked, only $125, call Della, and come to see us. 112-263-8627 or 263-1243.

MY NAME IS KELLY, I'M A 2 year old beautiful spayed female Irish Setter in desperate need of permanent loving country home with lots of running room, please call Roz, 381-6270.

TWO TO THREE MONTHS IS right age for puppies and kittens to go to new homes. Cat's Protection League helps those on low incomes with cat neutering and spaying fees.

REGD. AIREDALE TERRIERS. Champion stock, shots, dewormed. Ready to go, $150. K. Duewel, 46241 Greenwood Cresc., Sardis, B.C. V0X 1Y0. (112) 858-7590.

HOMES URGENTLY NEEDED for large affectionate dogs including: purebred Lab; English and Irish setters. Greater Victoria Animals Crusaders. 479-3246 after 9 am.

GERMAN SHEPHERD
Puppies from worlds finest bloodlines. For work or show. Exceptional temperament. 112-246-3800.

LOOKING FOR A KITTEN with personality, we have 4 fluffy free kittens, all playfull, cuddly and sweet. 1 Tortoise shell. 478-9125

TWO ENGLISH SPRINGER Spaniels, one male, one female, black and white, purebred, 4 months old, shots, tattooed. 478-8867 after 5.

MINIATURE POODLES
Registered, top quality, cuddley puppies, ready now. Shots, tatooed. Phone 112-746-5805 Duncan.

TALKING MYNA BIRD, 5 years old, life span 40 years with large cage, will trade for miniature sheltie puppy or cock-a-poo puppy. Phone 383-9137.

QUALITY REG. AIREDALE Puppies Ch. Sired — Pet & Show — Shots, Welped Feb. 26. 604-273-3594.

REGISTERED MINIATURE white male poodles. $150. Good temperament. 382-4545 or 112-748-4761

33 GALLON TANK INCLUDING all accessories and stand. Excellent condition. $150 or offers. 386-8252 after 5.

WANTED QUICK: SHELTY and border collie cross, will get a good home and loving care. Greg 656-6579.

DOBERMAN PINCSHER PUPpies, 8 weeks old, first shots and dewormed. 652-4180.

NEED GOOD HOMES, ONE manx purebred, one redpoint Siamese purebred. Phone anytime, 382-5062.

HOPE-A 5 YEAR OLD REGIStered female St. Bernard needs a good home. Including, dog house, $100. 652-1657.

REGISTERED KEESHOND puppies for sale, 5 months old, 2 males, 1 female. 642-5390 after 6pm.

FOR SALE, ONE FEMALE cock-a-poo. 5 months old of excellent stock. $85. Phone after 5, 478-6016.

QUEFUFLES PET CARE. Walking, feeding, etc. at your home. Domestic and exotic. 479-5342 Insured.

TWO MALE STAFFORDSHIRE bull terrier puppies, black and brown brindle, 10 weeks old. 386-3896.

AFGHAN PUPPIES
Registered, champion sired, males only. For racing, showing and companion. 112-746-5805.

1 SAMOYED CROSS, CHILdren's pet. 1 Afghan registered, 1 gentle cat. 1 Labrador pup, 1 Collie, 1 Huskie cross. 479-5868

BEFORE BUYING A PUPPY call Victoria City Kennel Club "Watchdog" for advice. 385-2233.

PEDIGREED RUSSIAN BLUE kittens for sale. 656-4371, after 6.

4-YEAR-OLD SAMOYED CROSS to good home, needs room to run. 598-3501.

GOLDEN LABRADOR PUPpies, 4 weeks old, purebred, $175. Further information 112-921-7977.

TORTOISESHELL KITTENS, Siamese persian cross, $20 to good home. 381-5670.

FLUFFY ADORABLE POmeranian puppies, registered mother. 474-1954.

FOR SALE, 1 YEAR OLD MALE Dalmation, had all shots, $75. 598-7386.

10 PUREBRED BLACK AND tan German Shepherd pups, 478-4534.

5 KITTENS NEED GOOD homes. Brandy, Kahlua, Numbers, Irish, Jinxi. 595-4778

EXCELLENT RED AND WHITE registered female Corgie for breeding, 112-746-7409.

HEALTHY SHEEP DOG/SHEPherd pups to serious active homes, $35. 386-7962.

REGISTERED PUREBRED German Shepherd for sale, 18 months old, $125. 652-5861.

9 WEEK OLD MALE REGIStered Toy white poodle. 388-6654, 598-4847.

PUREBRED MALE ESKIMO Spitz for sale to good country home. 598-1485 after 5 pm.

REGISTERED MALE GOLDEN retriever puppy, championship stock. 478-8451.

BEAUTIFUL 3 MONTH GERman Shepherd free to good home. 478-0080.

THE BIRD CAGE
Closing out sale 20% off and up. 3619 Shelbourne Plaza. 477-3811.

SMALL 7 YEAR OLD POODLE terrier cross needs a loving home. 478-6671.

VARIOUS SIZES OF AQUARIums, complete, some with fish. Phone after 5, or days weekend, 384-7338

AVIARY 20 BUDGIES MOSTLY Fancy, no green, good breeders, 6 nests, feed, etc. $300. 721-3805.

WANTED: YOUNG MALE CAnary, guaranteed to sing. 384-2848.

PUREBRED DALMATION, 1 year old, needs good home with kids. 479-7474

KENNEL FOR SALE, 6' WIDE, 6' high, 12' long, brand new. 385-8209.

125 PETS and SUPPLIES

TROPICAL FINS AND FOLIAGE
2719 QUADRA ST
(just north of Hillside)
Large Shipment of Hawaiin Marine Fish
SPECIAL
Yellow Tangs $9.99
Potters Angels $14.99
Lowest Priced Aquariums in Town
10 gal. tanks $9.99
Over 130 Varieties of Freshwater Tropicals & Goldfish
SPECIALS
Discus 3/$19.99
Elephant Noses $16.99
Small Black Angels $1.49
Silver Tip Tetras 3/$1.49
2 for 1
Japanese Oranda Goldfish
Reg. $3.99, 2/$3.99
Outdoor Pool Goldfish
Small 10/$3.99
Large 10/$15.99
Koi $4.99 each & up
New: Hagen, Aqua Clear Power Filter
130 gallon/hour
unique design
$29.99
Silent Giant Air Pumps
SPECIAL PRICE $26.99
(limited time only)
HOURS
Mon. Fri 10:30-9:00
Sat. 9:00-5:30
Sun. 1:00-5:00
385-1000

PUREBRED FEMALE BEAgle, spayed 1 year old, $100. 658-8942.

PUREBRED SCHIPPERKE puppies, small bred house pet. 479-1100.

LOVING CARE FOR YOUR DOG while you holiday, large fenced yard, references. 592-9520.

GOLDEN LAB, SIBERIAN HUSkey cross, young male, friendly, 479-5342.

7 BUDGIES, ASSORTED COlours, patio sized avairy, complete $100. 384-5505.

WAHL HEAVY DUTY MOTOR driven pet clipper set, never used. $45. 384-5505,

PUREBRED CALIFORNIA baby bunnies, 7 weeks, $3 each. 477-5030.

HOME WANTED FOR 5 YEAR old female poodle, phone 479-7249 after 5.

YEAR OLD-PART GERMAN shepherd part samoyed free to good home. 598-6758.

SIAMESE SEAL POINT KITtens, 1 male, 1 female, phone 477-2918.

PUREBRED DALMATION, REgistered, male 8 years old. 595-3276.

RAMBUNCTIOUS TABBY KITten. Greater Victoria Animals' Cruisaders. 652-4305, 9-9.

PLAYFUL, INTELLIGENT English Cocker puppies, registered. 384-4769.

KITTENS, HALF SIAMESE free to good home. 382-0830.

CUTE 8 WEEK OLD PUP, SHEpherd/Sheep dog, $30. 382-5377.

ADORABLE ALASKAN MALAmute puppies, wormed, 8 weeks. 745-3305.

FLUFFY KITTENS, FREE TO good homes. 478-4186.

TRI-COLORED BASSET PUPS, no papers, $250. 112-534-1152.

WHIPPET PUPPIES. SHOTS. Ready to go. 478-2097.

BREEDING AGE COCKATIELS, greys, 477-6256.

MALTESE CROSS PUPPIES
478-5184

3 WEEK OLD BLACK KITTEN with white boots. Free. 592-3464.

PURE BRED COLLIE CROSS pups, $20 or best offer. 642-4591.

REALLY CUTE COLLIE CROSS puppies, $15. 656-1456.

HAVE 4 KITTENS, LOOKING for a good home. 658-8148 after 5.

LAKELAND TERRIER, REGIStered male, 8 months. 656-6054.

PUREBRED CALIFORNIAN bunnies, 6 weeks old. 386-1086.

4 PAIRS OF BUDGIES $35 A pair, 385-3798.

5 BLUE EYED KITTENS, FREE to good homes. 385-8249.

127 CHICKS, POULTRY HATCHING EGGS SUPPLIES

COMET PULLETS, HUNdreds, 6 weeks, $1.95. 1569 Stellys X Rds. Maranatha Farm Barn, 12-4 pm. No Sunday or Tuesday Calls.

MEAT CHICKS, COMET, SEXlink, Pullets, hatching Saturdays. Turkeys, June 13. Gossling and ducklings. 479-2084, 479-3414, 748-8902, 746-5244 day or night

CHICKS. COMET AND MEAT strains, turkeys, ducklings, 478-3368.

BLUE EGG LAYING ARAUcanas, Rumpless, tufted, bearded, imported prize winning stock. Phone 537-2304.

LAYING HENS, 18 MONTH OLD Leghorns, $4 each. 478-5477.

LAYING HENS, 2 YEARS OLD, $3-$4.50. 656-6030.

RHODE ISLAND RED ROOSTers for sale. Best offer. 478-2605.

128 LIVESTOCK SUPPLIES AND EVENTS

JOHN MacNUTT TRUCKING
SAWDUST—SHAVINGS
HOGFUEL
Large or Small Loads
479-6560 479-1908

MANDER
TRUCKING LTD.
SAWDUST
SHAVINGS
CEDAR HOG FUEL
385-3041
After 6, 477-5053, 479-7629

RIDING SCHOOL
AT TWIN TOTEM
652-5882
Beginners to Advanced
Schooled Horses Provided
$10 per lesson (small group)

OLDFIELD
FEED
SUPPLY
Complete animal feed
5925 Oldfield Rd., 658-1142

MUST SELL: REGISTERED half arab gelding, 15.1 hh, 8 years old, trained in dressage and can go western. Sound and moves well. $1800 or best offer. 479-0910 after 5 p.m.

30' CUSTOM GOOSENECK, 3-horses abreast, feed and tack rooms, 21' luxury living quarters, fully furnished, ramps and buggy storage on tdp. $12,500. 652-2182.

SOOKE SADDLE CLUB OPEN horse show, June 17th, English and carriage, entries close June 10th. For information 642-5398, 642-5179.

HORSES BOARDED-BOX stalls, paddocks, ring. Childs horses welcome. Family operation. Good care. $100 monthly. 478-6837.

15.3 HH, REGISTERED TB BAY gelding. 12 years. Good tempered, good mover, jumps. Suitable for experienced rider. Vetted sound recently. 652-2860.

BOAR SERVICE, MEDIUM sized Yorkshire, any sized sow okay. $20. Maranatha Farm, 1565 Stellys X Rd, Phone evenings 652-3501

128 LIVESTOCK SUPPLIES AND EVENTS

RACE HORSES IN TRAINING. 3-yr.-old mdn by "Black Pool" and 4-yr.-old winner by "Winning Shot". B.C. breds. Priced for quick sale. Phone 112-534-6745.

REGISTERED ½ MORGAN mare, rising seven- 14hh- English trained- outgrown by owner, blue ribbon winner, "A Black Beauty". Evenings, 112-748-4438.

MORNING STAR STABLES, Metchosin. All Pony Day. Saturday June 23rd, 9 am. Entries 75¢ per class, program same as last. 478-8069.

"MISTER MISTY KISS" GREY Welsh cross English pony, 13.3hh, welled schooled, very dependable, excellent in traffic, no vices, reasonably priced, 746-4674.

DORIS GANTON RESIDENT week long Driving Clinics, Beginners and Advanced. July. $100 per week. 652-2182.

MUST SELL BAY GELDING, 15 H.H., 9-years, jumps. Also 17" Hermes type saddle. Call after 6, 721-5059.

HORSE WANTED, INEXPENsive or free, by moderately experienced young 4-H rider. 478-8089.

BOX STALLS, BUCKERFIELD feed, lighted ring, lessons available, $110 per month. Call Ann 652-1346.

WANTED: GENTLE, QUIET, horse. Good home. Guarantee (beginner). Reasonable. 112-646-2067.

EXCELLENT QUALITY BALED hay in field at Woodwynn Farm, $75 per ton, will help load. 652-5566.

STANLEY R. COSBURN FOR complete and reliable horseshoeing. 478-1646.

ONE HOLSTEIN HEIFER, ONE Hereford heifer, one steer. 652-3898

BOAR SERVICE, WHITE Yorkshire. Meadowlake Farm, 479-9191.

LOVEABLE 5 YEAR OLD STUD Pinto Pony. Saddle and bridal, $130. Phone 246-9917.

WOODCOTE FARM. STALLS available. Complete care $110. 479-6259.

16.3 THOROUGHBRED QUARter horse gelding, 7-years old. 592-1971 or 652-3293.

5 YEAR SHETLAND WELSH Cross Gelding, $150 or reasonable offer. 642-3561.

SEAWARD FARM CLASSIC July 1st and 2nd, prize lists will be out soon.

MILKING MACHINE, $95 offers. Surge type without vacuum pump. 652-3501

17" HERMES STYLE ENGLISH saddle, complete with leather girth. 479-2798.

ENGLISH SADDLE- EXCELlent condition- all purpose- 17½". $300. 112-629-3575.

FOR SALE-RENT, 10 MONTH old Red Angus bull. 112-245-3360.

FAMILY MILK COW WANTED, Jersey; for sale, 17" English saddle, 652-3791.

REGISTERED THOROUGHbred mare, excellent show horse, quiet on trails. 592-2078

REGISTERED HORNED Hereford Bull for sale, ready to breed, 479-6982.

HAY FOR SALE, EXCELLENT quality $70 per ton in the field. 652-3096.

WESTERN SADDLE, BRIDLE and blanket. Excellent condition. 478-5497.

BARRY ALLEN HORSESHOEing. Phone 478-5278.

FENCE POSTS, OLD GROWTH cedar, 7' and 8'. 642-5972.

HAY FOR SALE. $2 BALE. 652-3014

BALED HAY IN THE FIELD. 477-8638

4-TONS GOOD HAY LEFT, $1.75 per bale. 652-2182.

SOW AND WEANER PIGS, phone 656-3420.

PASTURE AND CARE FOR horses, 656-1927.

WANTED: STANDING HAY TO cut, 479-8964.

WANTED ENGLISH 17" SADdle, 652-1346.

2 YEAR OLD YORKSHIRE cross sow, $225. 652-3096.

HORSE SHOEING AND TRIMing. Call E. Dale: 479-8570.

¾ ARAB REGISTERED PONY, 4 years old, $700. 112-748-3303.

130 HEAVY EQUIPMENT AND MACHINERY

1. BOILERS—3 BLAIN 15 PSI size 0 ray burner; 2. Air compressors—3 Reavell TSA9 50 PSI 20,-000 CFH, 1 Reavell VC8 100 PSI 45,000 CFH, 2 Sturtevant blowers #8 WC 100,000 CFH; 3. Electric Motors—4 English electric 60 HP 220V 60HZ, 1 English electric 40 HP 220V 60HZ, 1 Westinghouse 40 HP 220V 60 HZ, 1 Westinghouse 125 HP 440V 60HZ; 4. Gas Engine—1 Hall-Scott 6 cyc bus engine, 2 reo V8 truck engines, 1 Continental 6 cyc flat HD; 5. Diesel Engine—1 Cummins 164 HP HRB—600. Please call Cleansteel Products: 384-4161.

74 CASE 580 B LOADER AND extendahoe, low hrs. Good condition, $16,900.

72 Case 580 B loader and backhoe. Runs well, $12,000.

74 Massey Ferguson loader backhoe, runs well, $14,900.

Butler Bros. Equipment
2070 Keating X Rd.
652-1121, loc. 59. DL00698A

66 GMC TANDEM CAB AND chassis, V6 engine. As is $1995.

66 GMC Tandem cab and chassis, good condition, $2800.

66 white tandem cab and chassis, V6, $1995.

Butler Bros. Equipment,
2070 Keating X Rd.
652-1121, loc. 59. DL00698A

8' DIAMETER BY 12' LONG gravel scrubber $3500. 4022 diamond roll crusher $3500. 4'x6' Hewitt Robbins Grizzly feeder $4000. 6x14 Tyler screen $7000. 36"x100' channel conveyor; 36" truss conveyor; 50' and 100' long. 30" truss conveyor, 50' long and 140' stacker. 24" truss conveyor, 50' and 80' long. All conveyors have shaft mounted reducers. 748-9826.

82-30 TEREX SERIAL 35323. Power shift. Winch. Double tilt blade. Motor newly overhauled. 80% under carriage. Extra parts. $16,500. Phone 112-923-6568 after 6 p.m.

1964 HAYES CLIPPER. 318 with Jake, 44 rear ends, 5 and 4 trans, come with mounted Lyka 5½-ton crane, 20' dumping deck and 5th wheel. 478-6570.

ALUMINUM AND STEEL VANtype trailer for sale. 12'x8'x7', good clean condition, mobile construction office. $950. 652-1440 or 652-5870.

1972 FORD LOUISVILLE 8000. 225 cat, 27,000 miles, 16' aluminum box, great condition. Must sell. $18,000 offers. 386-3092, evenings.

1978 PACIFIC P500F C/W REliance triple gate bottom dump, also 15'6" Carter steel box, 748-8503.

UF FOAM INSULATION equipment and truck for sale. Also acoustical spray on equipment. 598-4221

COMMERCIAL AND INDUSTrial air cooled engine repairs. Phone 656-0070.

NEED A NEW BACK-HOE bucket? Fast! Top quality. Phone "Linco", 652-1700.

WANTED: LARGE SINGLE phase shop compressor also buzzbox welder. 112-646-2067.

22' FLATDECK TRAILER, Paber barber green, 879B. 479-3811, 652-1594.

130 HEAVY EQUIPMENT AND MACHINERY

TWO GEARMATIC WINCHES, model 8A and model C713A-D700. $495 each, or offers. 478-4034.

CAR TRAILER, HEAVY DUTY Tandem, electric brakes, lights, etc. 478-3754.

1976 FORD 350 MECHANICS truck. $5500, 478-3865.

18' TANDEM TRAILER, STEEL deck, $750. 478-6969.

135 FARM IMPLEMENTS

MF Massey Ferguson
IRON HORSE EQUIPMENT LTD.
NEW AND USED
Farm and Industrial Equipment Parts, Service, Financing
4650 Trans Canada Highway
4 miles south of Duncan
Open 6 days — 8 to 6
748-2809

JOHN DEERE
J. GRIEVE MOTORS LTD.
Lawn & Garden Tractors
7 hp - 28 hp
Diesel Farm Tractors
22 hp - 275 hp
Full Line of Attachments
Best stock of good
Used & reblt. Tractors, attachments
652-1642 SAANICHTON

MF #10 BALER, REBUILT. Good condition. Howard 50" Rototiller, good condition. 477-4703 after 6 pm.

24' FLATDECK, 5TH WHEEL trailer, $2200. 746-6550.

WANTED 2" ALUMINUM IRRIgation pipe, 656-6030.

148 LEASE VEHICLES

ENSIGN
WILL SHOW
—YOU—
HOW TO LEASE

AND SAVE!!!

Lease Returns
79 Chrysler N.Y.
78 Chrys. Cordoba
78 Volare S.W.
78 Lebaron
77 Olds Cutlass
76 Chrysler S.W.
76 Dodge Kary Van
75 Fury S.W.
PLUS MANY MORE
Tom Cino
SELLS Premium
Ex-Lease Cars

LEASING???
See
Roy Hughes
And Ask About
idealease

CHRYSLER LEASING SYSTEM
Member of Chrysler Leasing Systems
Quadra At Caledonia
Dealer licence number
D548B
386-2411
Open Weekdays
'Til 9:00

McCALLUM
DATSUN
VOLVO

McCALLUM MOTORS LEASING LTD.
LEASING
CAR LEASING
THE
MODERN
CONCEPT
Our leasing aggreements are designed to be flexible. You tell us your needs, we tell you how we can meet them.

For further information contact
Don Innes
or
Cam McCallum
at McCallum Motors Leasing Ltd.
1101 Yates St.
382-6122

150 CARS FOR SALE

DEUTSCHLAND QUALITY SCIROCCO COUPE
By VOLKSWAGEN 1976 vintage, fuel injected, responsive 4-spd. trans. An excellent car with low mileage. Blue in colour.
ONLY $5995.
Offers or trades welcome
Contact D. Innes
McCallum
Motors Ltd.
382-6122 385-6404
D5603

PALM MOTORS
CREDIT
Good or Bad
WHO CARES
WE FINANCE
NO CO-SIGNERS
Let us help re-establish your credit. Separated, divorced, old age pensioner, single, male or female. You qualify. Buy and pay at same location.
Instant
"NO-RED-TAPE"
CREDIT
Walk In, Drive Out
BETWEEN TOWN 'N COUNTRY
MAYFAIR SHOPPING PLAZA
8:30-7:30 Monday to Friday
9-5 Saturday

P.M
Painter Motors Ltd.
—SELECTION—
77 Honda Civic 2-dr. std.
76 Monza, V/8, ps, pb
75 Toronado Brougham, loaded
73 Pontiac Gran Prix SJ, loaded
73 Century 4-dr. auto
72 Firebird 350 auto
70 Torino GT, buckets
69 Pontiac GTO 4-spd buckets
69 Cougar XR7, auto, PS, PB
69 Dart GT 2-dr. hdt., buckets
69 Barracuda 2-dr. hdt. buckets
68 Beaumont 2-dr. hdt. V8
68 Chev Van partially camperized
67 Mustang V8, auto, ps, pb
67 Barracuda 273 Auto
TRADES WELCOME
BANK FINANCING
O.A.C.
1513 Quadra at Pandora
D5802 385-0122

PACIFIC MAZDA PEUGEOT
79 Mustang, V6
77 Pinto H/B
76 Mazda PU
75 Dodge 200 Club Cab
75 Rideau 500
75 Courier PU
74 Maverick, auto
74 Austin, auto
73 Mazda coupe
72 Mazda wagon
66 Ford camper van
Plus many more to choose from!
385-1451 D5253
Blanshard and Johnson

P.M
PAINTER MOTORS LTD.
73 Cougar XR7 351 auto.
73 Javelin AMX, V-8, auto
71 Pontiac GTO auto, buckets
74 Swinger V-8, atuo, pb, ps.
70 Charger, 383, buckets
69 El Camino, V8, auto., canopy
64 Barracuda Fastback
68 Cutlass Supreme, V/8 auto
70 Firebird, V/8 auto, ps, pb
74 Olds Delta 88, ps, pb, auto
75 Vega hb, radials, auto

SPECIALS

73 Datsun PU	$1895
71 Courier PU	$1395
69 Jeep 4x4	$2395

TRADES WELCOME
BANK FINANCING OAC
3005 Douglas St. 388-6196
After Hours 478-0790
D 5802

PLIMLEY
BRITISH LEYLAND
1010 Yates
382-9121

78 Honda Accord 5 sp.	$6295
78 Firebird	$6995
78 Ford Fiesta	$4195
78 Acadian	$3895
77 TR7 Demo	$6710
77 Grand Prix	$6995
76 Honda Civic	$3295
74 Datsun A/T	$2395

Dealer Licence 592

YATES AUTO
2-77 Lincoln MK Vs
MOON ROOFS—FULLY EQUIPPED
77 4x4 extra clean
73 Mustang, sunroof
69 Camaro Convert.
68 Camaro, 55,000 mi.
75 450 SL Immaculate
3-75 TR 6s
EXTRA CLEAN AND MUST BE SEEN
950 YATES 388-7722 D-01610A

1966 FALCON, $550 OR BEST offer, Phone 477-5584.

1974 DASHER WAGON, 4 speed, good condition. Asking $3100. 382-2289.

150 CARS FOR SALE

ENSIGN CHRYSLER PLYMOUTH

ENSIGN
CHRYSLER
PLYMOUTH

ALL UNITS CHECKED BY CAR CLINIC DIAGNOSTIC CENTRE

WE THOUGHT YOU SHOULD KNOW

Air Conditioning

78 Diplomat
4-DR, 318 V8 automatic, power steering, power brakes, power windows, air conditioning, tilt steering.
STOCK No. 8214
$5,995

77 Cutlass
2-DR, 350 V8 automatic, power steering, power brakes, power windows, tilt steering, air conditioning, stereo.
STOCK No. 8461
$6,393

76 Chrysler
S/W, 440 V8 automatic, power steering, power brakes, power windows, power seat, air conditioning, cruise control.
STOCK No. 8487
$6,995

75 Malibu
S/W, 350 V8 automatic, power steering, power brakes, radio, air conditioning, roof rack.
STOCK No. 64651
$3,993

ALSO
ON SALE NOW

78 Catalina
78 Camaro LT
78 Dodge Colt
77 Arrow
77 Acadian
77 Granada
77 Corolla
77 Trans Am
76 Camaro
76 Corona S.W.
76 Cadillac Calais
75 Scamp
75 Cutlass
74 Datsun 710
74 Ventura
74 Duster
Plus Many More

GOV'T TESTED
PLUS 2-YEAR
WRITTEN
WARRANTY

ENSIGN
Chrysler-Plymouth Ltd.
DOWNTOWN
YATES AT COOK
Dealer licence number
D495A
386-2411
Open Weekdays
Till 9:00

FORD LTD, 1966, GOOD CONDItion. Tested. $400. 383-3263.

69 VOLKSWAGEN, $375. 479-0824.

1973 CAPRI V6, SUNROOF, good condition. 592-0590.

1964 VW BEETLE, RUNNING order, best offer, 383-2498.

66 MALIBU, 2029 NEWTON. 598-6272

1970 TOYOTA COROLLA, TESTed, radio. Phone 477-2785.

1976 TRANS AM 455 4-SPEED, 642-4653. 478-1991.

1969 JAVELIN 343, 650S, ET mags, offers. Rob, 598-3269.

1974 VOLKSWAGEN BEETLE, good condition, $2400. 479-0003.

69 PEUGEOT, NEEDS BRAKE work. Offers. 479-9841

150 CARS FOR SALE

DOUGLA VOLKSWAGEN AUDI

Your Largest Volkswagen Audi Dealer On The Island!

We wish to thank all the Vancouver Islanders who helped make our 10th ANNIVERSARY SALE so successful!

STILL A LIMITED NUMBER

Of our 10th Anniversary Sale Demonstrators available at EXTRA LARGE savings!!

PREMIUM USED

79 CAMARO Z28, automatic. 9,000 Km $10,595
78 CELICA GT, 5 speed $6995
78 DATSUN Pickup, deluxe cab. 4 speed, 4,000 Km $5395
77 HONDA Hatchback. 4 speed $3495
76 GMC JIMMY 4X4. Immaculate! $6995
76 CHEV ¾ ton, camper equipment, automatic. $6995
76 FOX Station Wagon, automatic $6495
76 RABBIT 2-Door, 4 speed. 24,000 miles! $4195
75 VOLVO 145 Station Wagon. Automatic. $5395
75 VALIANT Sedan. 6 cylinder, automatic, power steering and 34,000 miles. $3295
74 TOYOTA, 4X4 $4495
73 VALIANT Sedan. Automatic and extra clean! $2495
73 GMC SUBURBAN. Full power, automatic and air conditioning. $4695
70 VW FASTBACK, automatic. Extra clean! $2495
68 VOLVO 144 Sedan. 4 speed. $1795

Douglas Volkswagen Ltd.
3329 Douglas Street
388-5466
Dealer Licence 5100

CONVERTIBLE

Olds Starfire, in excellent condition, a very rare automobile, 477-5451 after 5.

1973 DODGE ¾ TON PICKUP, blue, 318 motor, 3-speed automatic, power steering, power brakes, with canopy. $3200. 384-0076.

67 BEAUMONT SPORTS DELUXE, 2-door hardtop, 396 C-1, 350 HP, turbo 400, automatic, immaculate condition. $3500 or best offer. 474-1765.

GAS SAVER

1970 Volkswagen Beetle. 2 new radials new clutch and brakes. Just overhauled. Radio, clean. Snap at $1295, 478-6639.

1971 FORD CUSTOM 500, AT, power steering, 84,000 miles, excellent mechanical condition. Equipped with light trailer hitch and wiring. $1000. 477-2437

1975 FORD E100, 350 V8, AUTOMATIC, power brakes, partially camperized, 24,000 miles, $5800. 1973 Dodge, ex-Taxi $350. 385-6715.

'73 MINI 1000. EXCELLENT condition. 4-speed, front wheel drive, mags, radials, tack, padded steering wheel, 38,000 miles. $1700. 382-0139 after 6 pm.

MUST SELL 1972 VOLKSWAGEN Beetle, excellent condition, 35-40 MPG, all good tires, tested Feb. 80, $1900 or best offer. 598-1098.

1972 DATSUN 510, GOOD INTERIOR, rebuilt engine, nice condition overall, $1,595. Call Mike Berkley Rm 201 388-0947 after 7 pm.

DALE COPELAND

1968 VW camper. Fully reconditioned summer fun in this all-purpose VW! 388-6921, Metro Honda, DL5876.

PAT LAUGHLIN

1976 Tovota Celica liftback G.T. Only 40,000 miles, 5-speed, AM/FM. Any driver's delight! 388-6921, Metro Honda, DL5876.

DAVE WOODMAN

1977 Buick Regal. Velour interior, Sun Roof, automatic, wire wheels. A little style! Metro Honda, 388-6921, DL5876.

1972 DODGE DART, AUTOMATIC, slant 6, 66,000 miles, excellent condition throughout, $2000 or reasonable offers. 386-7272.

1968 BEAUMONT STATION Wagon, 283 motor, automatic, all running gear in good order, body not so good, drive away, $250. 474-1746, Langford.

CLASSIC 1961 MORRIS MINOR, soft top, new rear, trans, head, brakes. Extra parts. Owner unable to refinish due to illness. $750. 2825 Fifth St. 385-5801.

CORDOBA '77 LOCAL, ONE owner, 22,000 miles, white, sunshine roof, blue velour divided seats, power steering, $5995 or offers, 382-4170.

MONTE CARLO 1976 DELUXE. Smart looking. In excellent condition. AM/FM stereo, power steering and brakes. Low mileage. One owner car. $5300. 596-4781.

150 CARS FOR SALE

THREE POINT MOTORS

79 LINCOLN CONTINENTAL MK V Immaculate one-owner Bill Blass Edition. Completely equipped including moon roof $16,975
78 DATSUN 200 SX Sporty red 5-speed. Only 10,000 km $5,995
78 DATSUN 510 Every imaginable extra on this sharp yellow Sportback $5,980
78 DATSUN B210 Very low mileage! $4,795
78 DATSUN F10 Station wagon with custom roof rack, radio. Only 10,000 km $4,547
77 VOLVO 244 GL Metallic beige, leather, mag wheels, 4-speed/overdrive, power steering, AM/FM cassette $7,995
77 FORD PICKUP Like new! F150 Custom. Automatic, H/D bumper, W/C mirrors, radio. Only 24,000 km $5,995
77 DATSUN 200 SX Five-speed transmission, AM/FM stereo $4,795
76 DATSUN 280 Z Silver 2 + 2 with sunroof, radio/cassette $8,995
76 VW CAMPER Nicely equipped and ready for Summer fun! $5,995
76 VW SCIROCCO Only 16,500 miles on this cherry red beauty! $5,795
76 VW RABBIT Sharp! Blue 4-speed $4,295
76 MAVERICK Attractive brown unit. Automatic, power steering $3,995
76 MAZDA 808 Sporty coupe $2,795
75 BMW 530i Only 35,000 miles, metallic brown 4-speed, power steering, sunroof, AM/FM cassette $10,975
75 VOLVO 164 E Metallic beige, velour upholstery, automatic, power steering, sun roof, AM/FM radio $6,595
75 DATSUN PICKUP Automatic, canopy, H/D bumper, W/C mirrors $3,795
75 DATSUN 710 4-door sedan, radials $3,695
74 COURIER PICKUP Only 34,000 miles, camper/canopy, H/D bumper, W/C mirrors, radio $3,995
74 AMC MATADOR Only 23,300 miles on this spotless sedan. Automatic, radials, radio $3,195
74 AMC GREMLIN Only 36,000 miles on this little red coupe $1,795
73 AMC AMBASSADOR Immaculate! Only 39,000 miles. Automatic $2,795

OPEN TILL 9 P.M.
Government at Hillside
385-6737
DL00740A

1971 MAZDA 1800 RED, 4 DOOR station wagon. $600 or best offer. 478-5101.

74 TOYOTA CORONA, LOTS OF extras. Dent on front, left fender. $950. 385-6187 bewteen 5-9:30pm

74 CAPRI, 4 SPEED, GOOD CONDITION, 46,000 miles, $2000. 382-3773 after 5:30pm

1963 COMET DELUXE 2 DOOR, good body, engine needs work. 592-2655.

1965 FALCON 351 CLEVELAND, 4 speed, too many extras to list. $2200 firm. 478-9973 or 478-7245.

1949 DE SOTO, BEST OFFER, collectors item, excellent condition. 112-748-1850.

1971 CHEVELLE, V-8 AUTOMATIC, runs well. $1250. 478-1963 after 5:30.

'55 CHEV. MINT, ORIGINAL except for paint, 2-tone. $1500. 382-6543 after 5.

'74 FIAT 128 HATCHBACK. Good condition. $1600 or offers. 592-2646.

1973 PLYMOUTH FURY. Power brakes, power steering. 1-owner. 53,000 miles. 478-4854.

69 CHEV IMPALA, 327, NEEDS minor repairs. Offers. 385-8069 after 6pm

1967 DATSUN 411, 4 DOOR Sedan, blue, good running order, just tested. Best offer. 477-1213.

1967 FORD COUNTRY SQUIRE, 10 passenger wagon. Through test, 477-8865.

77 TOYOTA CORONA, 5 SPEED sedan, low mileage, leaving country. $5300. 477-6101

1977 HONDA CIVIC, AUTOMATIC, 18,000 miles, like new condition. $4500 o.b.o. 652-3864.

1970 TOYOTA CORONA MARK II, 4-door, good condition, $975. 385-0691 after 5:30.

1968 CHEVELLE MALIBU 327 4 barrel, automatic, $1950. After 6pm. 386-9519.

66 CHEVY II S.W. WHITE. 6 cyl. $995. Saunders Sales & Service Ltd. 474-2211. D-5932

FALCON WAGON, 6 CYL. $1095. Saunders Sales & Service Ltd. 474-2211. D5932

1971 VW SQUAREBACK, GOOD condition, $1900 or best offer. 385-1153.

'71 CHEV BEL AIR Good condition. Bargain, $700. 479-5319.

1973 VW SUPER BEETLE, 59,600 miles, had only one owner, excellent condition. $2500. 595-1429 after 5 pm.

'73 MONTE CARLO. EXCELLENT condition. High mileage. Best offer. 385-6774.

1970 FORD MAVERICK, 43,000 miles, good condition. $1050 or best offer. 381-5903.

1970 DATSUN 510 WAGON, needs motor work, $450 or offers. 479-9902.

1970 BELAIR HARDTOP, 2 door, power brakes, power steering. 386-9926.

1970 MAVERICK, 2 DOOR, IN good running condition, $1200. Phone 721-3334 after 5 pm.

150 CARS FOR SALE

S&H TOYOTA CENTRE

Two Locations To Serve You Better

848 YATES ST.
381-5222

79 ASPEN
78 BOBCAT
78 CHALLENGER
77 MONTE CARLO
77 CORDOBA
77 CELICA
77 DATSUN PU
76 HILUX Camper
76 BOBCAT S.W.
76 CORONA
76 REGAL
76 MONARCH
75 COMET
74 VOLVO
72 VOLKS
71 LEMANS

FORT and FOUL BAY
592-2471

78 LE BARON
78 COROLLA
77 HILUX
77 FIREBIRD
77 MARK II, Air
77 MONARCH
76 DATSUN
75 CORDOBA
74 CORONA
74 SATELLITE
74 MARK II Wgn.
73 NOVA
72 WESTPHALIA
72 DATSUN
69 RAMBLER
69 VOLKS VAN

SAUNDERS AND HITCHMAN LTD.
2040 Cadboro Bay Road at Fort and Foul Bay
Dealer Licence 5059

Millstream CHEVROLET

ACADIAN

76 ACADIAN 2 door hatchback, 4 cylinder, 4 speed, radio. Finished in yellow with fawn trim and chrome roof rack $3350.

SEBRING

73 PLYMOUTH SEBRING Plus, V8 automatic, power steering, power brakes radio. Finished in dark green, black vinyl top, dark green bucket seat interior $2950

VOLVO

75 VOLVO 164E, 4 door, 6-cylinder automatic, power steering, power brakes, power windows, sunroof, air conditioning. Finished in metallic copper with brown velour trim. Exceptional low mileage $7250

MAZDA

73 MAZDA RX2, 4-door automatic, radio, air conditioning. Finished in orange $1990

MONARCH

76 MERCURY MONARCH 2 door, V8 automatic, power steering, power brakes, radio. Finished in white. Exceptionally clean intermediate $4250

SKYLARK

78 BUICK SKYLARK 4 door, 6-cylinder automatic, power steering, radio. Finished in fawn with camel trim. Exceptionally clean $5650

OPEN
MON.-FRI.
8:30 a.m.-9 p.m.
SAT. 9-6

Millstream Chevrolet Ltd.
1730 Island Highway
474-1211
Dealer Lic. D-5831

77 BLACK GREMLIN X, 258 4 speed, AM-FM cassette, 24,000 miles. 1 owner. Must be seen. Will accept trade to $2000. 384-6052

67 BUICK SKYLARK 300, 2 door, hard top, bucket seats, immaculate condition, $1950 or offers. 478-6877 after 5pm.

76 HONDA WAGON, LOW miles, excellent shape, all options. Asking $4000 or best offer. 656-3460

1964 PONTIAC, 6 CYCLINDER standard, $300. At Shawnigan Lake, phone 112-743-4515 weekends.

1971 PLYMOUTH DUSTER, 6 cylinder, automatic, excellent condition, low mileage, $1800. 385-6026.

150 CARS FOR SALE

PETER POLLEN FORD

USED CARS

79 Mustang Ghia	$ 8400
78 Fairmont	$ 4800
78 Zephyr	$ 4800
78 Olds Cutlass	$ 5400
78 Monte Carlo	$ 5900
78 Datsun 510	$ 4900
78 Nova custom	$ 5500
78 Honda Civic	$ 4300
78 Caprice	$ 5800
78 Mustang	$ 5100
77 LTD. II	$ 4200
77 Mustang	$ 4600
77 Chevelle S.W.	$ 4700
77 LTD	$ 5900
77 Monarch	$ 4700
77 Comet sedan	$ 4300
77 Maverick	$ 3900
77 T-Bird	$ 5400
76 Ford Custom	$ 3500
76 Celica	$ 5200
76 Pinto S.W.	$ 2800
75 Fury	$ 2900

Lower Price SPECIALS

73 Montego	$ 2700
73 Meteor	$ 2700
72 Comet	$ 1700
72 Duster	$ 2500
71 Galaxie	$ 2200
70 Olds	$ 1200
68 Mustang	$ 2500
68 Plymouth	$ 1400
67 Fairlane	$ 1450
67 Mustang	$ 2500

ON THE SPOT BANK RATE FINANCING

USED TRUCKS

78 E150 Van	$ 6700
78 Ranchero	$ 8500
77 Ford ¾T	$ 6500
77 Ford 4x4	$ 7200
77 Ford ½T	$ 4300
76 Parcel Van	$ 5900
76 Super Cab	$ 6700
75 Dodge Van	$ 3000
75 Suburban	$ 6300
75 ¾-Ton	$ 4900
75 GMC 4x4	$ 5700
72 Toyota 4x4	$ 4500
72 Ford ½-T.	$ 2100
76 Chev camper van (raised roof)	$ 8900

7-DAY MONEY BACK GUARANTEE

384-1144

DOWNTOWN YATES and COOK
Dealer No. D5373

PETER POLLEN FORD

1973 DATSUN 510, CLEAN, LOW mileage, 5 new radial tires, battery and ignition, great car, priced for quick sale. $2695. 598-8130

1977 CHEVY VAN SHORTBOX, 305 V8, standard, power brakes, mags, T/A radials, 20,000 miles, Choclate brown, panelled and insullated, $6195. 656-4668.

1971 FORD LTD, COUNTRY Squire Wagon, good condition, ideal towing vehicle. $1650. Will trade for small automatic. 656-4683.

1970 METEOR Model Monte Calm, automatic, 351 Cl, p.s, p.b, good radio, rear window defrost, 2 door hard-top (Vinyl) 48,000 miles, 595-0650.

1978 MERCURY ZEPHYR 6 cylinder auto, power steering, power brakes, many extras, 11,000 KM, 1 lady owner, like new, $5500. 477-1432.

74 DATSUN 710 STATION wagon. Mechanically sound, Excellent condition. Very clean. New tires, new paint, etc. Tested to May 1980. 478-4014

1973 FORD GALAXIE. CITY tested May 9th. Well maintained. Powder blue. Owner retired gentleman. Must sell. $2100 for quick sale. 383-3824.

1966 FORD GALAXIE 500, MINT condition, soon to be a collectors item, fully redone, power steering, power brakes. $2500 firm. 595-7643.

70 CHEV 2 DOOR HARDTOP, 350 automatic, power steering, power brakes. New tires, muffler, exhaust, battery. $995 or best offer. 595-4543

1970 VIVA GT, PEPPY 2000 motor, 4 speed, dual carbs, headers, good interior and body, $600 or best offer. Phone between 6-7 pm, 478-0480

1973 DODGE COLT WAGON, automatic, radio. Tested. Clean. $1485. 384-1721, 592-3121. Sports and Classic Cars, 640 Hillside. D5433

1977 DODGE ASPEN STATION wagon. Call 388-6515 before 4:30, weekdays only.

1971 TRIUMPH GT6+, $4,600 1974 Dodge Coronet, $1,600. 1970 Dodge Coronet $250, or offers on all. 1778 Island Highway.

74 MUSTANG II 4-SPEED, RADIAL tires, new paint, excellent condition, $4,000. 598-8759 after 5:30.

'74 CHEV IMPALA, POWER steering, brakes and windows. Air conditioning. 478-3146 after 6 pm.

1973 DELUXE CORONA SW 4 speed transmission, radial tires, excellent condition. Offers on $1900. 598-6346

1974 MAVERICK IN GOOD CONDITION, 6 cylinder automatic, radial tires, air conditioning, taking offers on $1300. 652-4295.

1978 RABBIT, FUEL INJECTION, brown, 4-door custom, excellent condition. $5200. 112-743-2839, Shawnigan Lake

1977 ASPEN STATION WAGON, V8, power steering, power brakes, automatic. Asking $4500. 478-4917

150 CARS FOR SALE

Cornell GM

USED CARS YOU CAN EXPECT A GREAT DEAL FROM CORNELL

TOP QUALITY

STOCK NO. 7021A
77 CORVETTE
Maroon, V8, auto., ps., pb., pw., AM/FM.
ONLY $13,200

STOCK NO. 5020A
76 CORVETTE
Brown, V8, auto., ps., pb., pw., tilt wheel, T-bar roof, AM/FM.
ONLY $10,900

STOCK NO. 5019A
78 CADILLAC
De Ville. Silver, 4-dr. All options.
ONLY $14,900

STOCK NO. 1433B
78 PONTIAC SW
9 passenger, blue, V8, auto., ps., pb., radio, vinyl interior.
ONLY $6491

STOCK NO. 2006A
78 HONDA CIVIC
Green, auto., radio, 9,000 klm. Excellent condition.
ONLY $5055

STOCK NO. 5075A
72 VW
campmobile, light green, raised roof, camperized.
ONLY $5477

STOCK NO. 81616A
75 CHEVELLE
Malibu, green, 2-dr., V8, auto., ps., pb., radio. Clean.
ONLY $3555

STOCK NO. 103B
76 CHEVELLE
Malibu, green, 4-dr., V-8, auto., ps., pb., radio. Clean condition.
ONLY $4395

STOCK NO. C403A
76 CHEV SW
Impala, maroon, V8, auto., ps., pb., radio, electric rear defogger, air.
ONLY $4555

STOCK NO. 73507C
76 VOLARE
Silver, 4-Dr., V8, auto., ps., pb., radio, vinyl roof, low mileage. Excellent condition.
ONLY $4395

STOCK NO. 1437A
77 GMC ¾ TON
Sierra Grande, blue and white, V/8, auto, ps, pb, radio, 25,000 mi. Excellent condition.
ONLY $6755

Lots of Lower Priced Cars To Choose From Also 1979 and 1978 Used Corvettes In Stock

GMAC and BANK FINANCING AVAILABLE

Finlayson and Burnside
385-5777

1971 GTO JUDGE, EXCELLENT condition, $2800 or offers. 598-6130.

1971 DATSUN 1200 FASTBACK, 49,000 miles, 4 speed, tested, $850 or offers. 381-5498.

DATSUN 210, 5-SPEED, 1977, one owner driver. $4000 or nearest offer. 478-2153.

66 MUSTANG, 289 AUTO, console, 73,000 original miles, $1650. 479-7205.

1966 OLDSMOBILE DELTA 88, $400 or best offer. 383-0379 or 381-6339.

1978 HONDA ACCORD, 5-speed. Mint condition. 14,500 klm. Warranty. 479-7782 after 5.

FOR SALE, 1973 PLYMOUTH Fury III, excellent condition. 477-2704.

1966 RAMBLER, 78,000 ORIGINAL miles, good for repair or parts, $250. 595-6018.

1963 NOVA SS, 283, RADIALS, auto, body partially, restored. Asking $900. 656-2513.

1977 MERCURY BOBCAT Wagon, Extras, 12,000 miles. Offers to $4200. 383-1850 after 5.

1964 CORVAIR MONZA, 2 DOOR coupe, 140 auto, new radials, $500. 385-0729.

1977 HONDA CIVIC HATCHback, 4 speed, good condition, $3700 OBO. 385-6970.

1959 CRESTA $150 CASH OR best offer 383-7082 enquiries anytime.

1975 DODGE MONACO SPECIAL, 2 door hard-top, good condition, $1900. 474-1826, 478-5677.

1968 LTD WAGON, LOADED, new tires, reliable, tested. Asking $695. 388-4672.

1965 FORD STATION WAGON, standard, good transportation, $900 or best offer. 479-2615.

1976 CHEVETTE, AUTOMATIC, radio, low mileage, $2600. 478-7887

1977 CELICA GT LIFTBACK, 18,000 miles, excellent condition, $5600. 479-4866.

71 PLYMOUTH CRICKET, 4-door, good condition, $1295 or nearest offer, call 479-8939.

1968 TOYOTA COROLLA 1200, new paint, new clutch, must sell. 382-4473.

78 HONDA CIVIC, 14,000 KM, AM FM radio, cassette deck, sun roof, $4677. 743-4597

1964 PONTIAC, GOOD RUNning condition. Sound body. 478-5808

1967 OLDS CUTLASS SUpreme. Good running condition. Sound body. 478-5808.

1966 VOLKSWAGEN STATION wagon, good mechanical condition. Offers, 386-0350.

PINTO, 1972, 4-SPEED, ECOnomical tranportation. Asking $625. Phone 478-8759.

1967 CHRYSLER NEWPORT, 4-door, new valve job, tested. 485 Davida. 382-0440.

1964 PEUGEOT, NEW BATtery, tested, $250. After 6, 383-4366.

COLLECTORS

1955 Volkswagen Bug, completely restored. Offers. 477-5275.

1973 DATSUN 610, 4 DOOR STAtionwagon, good condition, $1700. 479-4727.

1976 FIREBIRD, $5300, 478-8784.

150 CARS FOR SALE

METRO TOYOTA

"Your Best Value Dealer"

OVER 150 ESSO TESTED METRO RECONDITIONED USED CARS to CHOOSE FROM

All reasonable Offers Accepted!

386-3516

METRO TOYOTA LTD.
645 FINLAYSON
DEALER LIC. 6290

METRO TOYOTA

Honda CAR CENTRE YATES AT QUADRA

SAVE UP TO $500 BRAND NEW HONDA CIVICS

WE NEED TRADE-INS RECENT TRADES

77 HONDA S.W.
Standard Transmission
Light Blue - Locally owned
BARGAIN $3744

77 PLYMOUTH VOLARE
2 door — spotless
Metallic Green — Vinyl Roof
Chrome trim — W.W. Tires
Save on this fine automobile
$4844

69 PONTIAC
Sports Sedan — Automatic
Power Steering — Power Brakes
Immaculate one owner
$2844

69 AMBASSADOR
4 door sedan — Automatic
Power Steering, Power Brakes
Air conditioning
Must Be Seen — Very Clean
$1244

386-6707
DEALER No. 0846A

Speedway MOTORS LTD. VOLKSWAGEN PORSCHE AUDI

SUMMERTIME ECONOMY

78 Toyota 1200
77 Vega wagon
76 Datsun B210
76 Mustang II
76 Rabbit
75 Rabbit
75 Toyota Corolla
75 Audi 100 w/air
74 Honda Civic
73 Vega wagon
73 Toyota wagon
72 Cricket
71 VW Beetle
71 Pinto

PLUS, PLUS, PLUS Sports cars, campers and VW demos. Priced right for summer.

DOWNTOWN AT SPEEDWAY
VOLKSWAGEN, PORSCHE, AUDI
971 YATES STREET at VANCOUVER
Dealer Licence No. D-5180
385-2415

75 ELDORADO, LOADED! Dave Webb, Metro Toyota, 386-3516. DL 6290.

79 DODGE MONACO CONVERTible. Mint Condition. Dave Webb, Metro Toyota, 386-3516. DL6290.

76 COUGAR XR7. SUNROOF and many extras. Dave Webb, Metro Toyota, 386-3516. DL6290.

76 OLDS CUTLASS SUPREME with 'T' roof. Dave Webb, Metro Toyota, 386-3516. DL 6290.

1963 VOLKSWAGEN STATION Wagon, good condition, runs well. $500. Phone evenings, 383-1408.

76 MONTE CARLO, SUNROOF, and lots of extras. Can be viewed in town. 652-1672

67 BEAUMONT, 2 DOOR HARDtop, bucket seats, automatic, small 8, good shape. 477-0202

RARE 1964 PONTIAC CUSTOM Sport 2-door hardtop, excellent restorable condition. 386-6094.

150 CARS FOR SALE

WILLE Dodge · Chrysler

76 CHEVELLE
Malibu, 2 dr. 350, V-8 auto, PS, PB, radio, air
$4495

78 DODGE
Diplomat, 4 dr. V-8, auto, PS, PB, radio, PW, air
$6295

78 ASPEN
225-6, 4 dr, auto, PS, PB, radio
$5295

70 FAIRLANE
500 hdt., V-8, auto, PS, PB, radio
$1495

74 CHEVELLE
6 auto, ps, pb, radio, 2 dr.
$2995

65 DODGE DART
2 dr, hdt, V-8, 4 spd. PS, radio
$1095

Many More To Choose From

3200 DOUGLAS AT CLOVERDALE
382-2313
MON. TO FRI. 9 TIL 9
SAT. 9 TIL 5 DL5188

SWIFTSURE MOTORS 382-8811

SPECIALS
1970 FORD VAN Camperized 6 cyl. 3 spd. Good Economy For The Avid Camper ONLY $2495
1976 Caprice Estate 9 pass S/W air cond PW, PDL, towing pkg. ONLY $5495

CONVERTIBLES
1969 Olds Cutlass
1974 TR6

2 DR. H. TOPS
1976 Cougar XR7 Immac.
1976 Malibu clean
1975 Malibu 6 cyl.
1971 Chevelle V/8
1970 Cougar V/8
1968 Javelin, 6 cyl.
1966 Chrysler 300
1972 Maverick, 6 cyl.

4 DR'S
1972 Chrysler, air
1974 Datsun 710, 4 spd.

TRUCKS
1974 GMC Van partially camperized
1969 F 100 V/8 4 spd.

"LOOK FOR THE SIGN BEFORE THE RED LION"

MON. TO FRI. 9-8 P.M.
SAT. 9-5 P.M.
3388 DOUGLAS ST.
382-8811 DL5001

METRO HONDA

CIVIC SALE!!

New CIVICS from $4195
Plus Freight and P.D.I.

100% bank financing O.A.C.

Wide open 9-10
Saturdays 9-6
2151 Blanshard 388-6921
DL 1627A

METRO HONDA

STOP MOTORS LTD.

2524 DOUGLAS
"OUT THEY GO" CARS

78 HONDA
2 Dr. Sunroof, tapedeck

78 FAIRMONT
4 Dr., 6 cyl. auto., power steering, radio.

78 SKYLARK
4 Dr., V/8 auto., P. steering, radio. One Owner.

77 CHEVELLE
Malibu, 2 Dr., V/8 AT., ps., p. brakes, radio.

68 FIREBIRD
V/8 AT., buckets, console, vinyl roof.

BRING US YOUR OFFER

Bank Financing Available
LEASE ALL MAKES
MON.-FRI., 9-8, SAT. 9-5
383-3635 D02184A 383-8931

1974 TOYOTA CORONA, 5-speed. 8-track, radio, air. $2500 or best offer. 382-5556.

1968 PONTIAC FIREBIRD 400, 4-speed, red with white interior, $850. 388-7027 after 6:30.

1969 MARQUIS 2-DOOR HARDtop. Good condition. $995. 384-5166.

1972 TOYOTA COROLLA 1600, automatic, 35,000 miles, radio, radials, $2,100. 383-7619.

1966 DODGE CORONET, TWO door, power steering brakes, automatic 721-3943.

150 CARS FOR SALE

Brian Holley MOTORS LTD. SUBARU VOLVO

ECONOMY

78 SUBARU htp 5 speed. Super economical, AM/FM, BCAA inspected, super condition $4995
77 GRANADA economical 6, p.s., 4 spd. overdrive. 16,000 miles. Dark grey, burgundy interior. Immaculate $4995

77 SUBARU 5-DR wgn deluxe
Choice of 2, both yellow,
20,000 km. $4995
40,00 km. $4295

72 COROLLA auto 4-dr, low miles, great 2nd car $1795

68 VOLVO 144 4-dr 4 spd. Mechanically A-1 $1695

SPORTY

78 VOLVO 242GT Immaculate 1 owner car in "as new" condition. 79 replacement $11,067 $8995

77 DATSUN 200 SX 5 speed. Only 12,000 km on this 1 owner example. Red, sunroof, immaculate $5995
71 VOLVO 144 4 dr., in exceptional condition for year. Low mileage, must be seen. $3795

Many More To Choose From

Sales Dept.
Open 9-9 Mon.-Fri.
9-5 Sat.

BRIAN HOLLEY Motors Ltd.
3319 DOUGLAS
Between Woodward's and Woolco
DL5141 384-1161

REG. MIDGLEY FIAMC Jeep FIAT

REG'S GUYS SLASH USED CAR PRICES!

BOB ALLISON knocks this one down! '75 MAVERICK GRABBER 2 Dr. 6 Cyl, Auto, Power Steering, Buckets, Power Brakes. $3295

ED EVANS cuts this one to the bone! '74 FORD "LTD." 4 Dr. V8, Auto, Power Steering, Power Brakes, Radio and More!

ED DA ROZA chopped $500 from this car! '70 PLYMOUTH 4 DR. V8, Automatic, P. Steering, P. Brakes, Radio. $995

BRIAN MOORE likes the economy and slashes the price! '76 PLYMOUTH ARROW H/Back, 4 Cyl., 4 Speed and Radio. $3495

JIM COFFEY offers family travel and camping at giant savings! '73 DODGE PICKUP, complete with near new OLYMPIC CAMPER, Clean and ready to go! $5995

"Selling Better Cars Sine 1964"

REG MIDGLEY MOTORS LTD.
736 Cloverdale 385-8756
DL00347

WAGON 1973 PLYMOUTH, CUStom Satellite 318, V8, power steering, power brakes, air, tape deck, 60,000 miles, excellent shape, offers, 477-8056.

1966 CUTLASS 4 DOOR HARDtop. Automatic transmission, power steering, power brakes, radials. $1195. 1969 Vauxhall Viva station wagon, $350. 479-5101

57 VAUXHALL CRESTA, great shape, lots of chrome, 2 new tires, extras, economical transportation. $450 or best offer. 479-6993.

1968 BUICK WILDCAT 4 DOOR hardtop, V8, automatic, air shocks, heavy duty hitch, electric trailer brakes, needs tires, $350 or offers. 598-6376.

GOOD CONDITION. 1969 PONtiac Parisienne, 4 door hardtop. Power steering, power brakes, new tires, new battery, tested. $1090. 658-8401

1976 CAMARO LT, AUTOMATIC, power steering, brakes and windows, stereo, tapedeck, 34,000 miles, excellent condition, $5800. 384-4141 or 479-7780.

1968 FORD, 7 TIRES, BRAND new, 4 hub caps $25 each, body good condition, radials, power steering, power brakes, new battery, whole $400. 479-2407.

1964 MERCURY CONVERTible, V-8 automatic, power steering, power brakes, power windows, very nice. $2100. 592-1149, 595-2503.

1976 CHRYSLER CORDOBA IN black/vinyl roof, Perma Shine, 29,000 miles. $5,495. CAPITAL CITY AUTO, 1750 Government St., 386-7508. DL5066.

1977 CJ5 JEEP, 10 WHEELS AND tires, heavy duty suspension, full roll cage, new interior, many more extras. 656-6367

VW BEETLE, VERY GOOD condition, 1965, just tested, $800. 652-3267.

150 CARS FOR SALE

McCALLUM DATSUN VOLVO

McCALLUM MOTORS

GAS PRICE SAVERS
DATSUN SUNNY
OUR NEW ECONOMY LEADER
ONLY $4290

6 yr. anti rust warranty and best mileage.

INDUSTRIAL AND PLEASURE
DATSUN PICKUP
LOWEST PRICE ½ TON
ONLY $5390
Incl. free AM radio.

BCAA INSPECTED FOR YOUR PROTECTION

79 Honda Accord
78 Volvo 244 DL
78 Toyota Celica GT
77 Honda Civic HB
76 Datsun 710
76 Volvo 264 GL
78 Ford Bronco XLT 4x4
78 GMC Jimmy 4x4
78 GMC High Sierra Grande PU
77 Ford F150 4x4 PU
75 ¾ Sierra Grande Classic PU
73 Ford E200 Van

PLUS MANY MORE

BANK FINANCING AVAILABLE

McCALLUM DATSUN VOLVO

McCallum Motors
DOWNTOWN
1101 Yates at Cook
382-6122 D-5603

COLWOOD
1836 Island Hwy.
478-1741 D-5603A

SNO—BIRD RECREATION
1080 Goldstream Ave.
DL 5504
Phone 474-1411, after 6 p.m., 658-5685.
1972 Firenza Auto $895
1967 Ford small 6 cyl. $395
1966 Econoline van conv. $1195
1968 Pontiac S/W good shape $795
1968 Buick Lesabre fully auto $1095
1973 Fiat 4-speed $695
Wholesale Prices

1972 TOYOTA COROLLA, 1600, 39,000 miles, radials, very clean, exceptional condition, asking $2350. 479-4829.

150 CARS FOR SALE

Specialty MOTORS LTD.

HEY LOOK!
1971 Dodge Challenge
Immaculate one owner. 40,000 original miles, 8 cyl., auto., power steering, power brakes, radio, bucket seats, console. White exterior with white interior. A MUST TO SEE!

381-5544
SPECIALTY MOTORS LTD.
2936 Douglas DL-6033

$700. OFF NEW LIST PRICE
1979 510 deluxe 4 dr. Datsun, auto trans. This car is in prime condition and has only been driven approximately 10,000 KM. Features include AM radio, digital clock and rear window defroster, a full new car warranty is included with this automobile. Call Bob Sherratt at McCallum Motors, Colwood 478-1741 or res. 598-8541. D5603A

REDUCED TO CLEAR
'74 MAZDA station wagon $2195
'76 GREMLIN. As new cond. $3195
Will consider trades . . . Can arrange financing for you too.
THE TRADERS
715 Finlayson St. 388-6264

77 ARROW HATCHBACK
Only 26,000 miles on this one owner, brown hatch back! Equipped with 5-speed transmission, radio, and rally wheels, this immaculate vehicle is covered by our one year "Crown Seal Warranty," and priced at only $4495. Call GABY TASCHEREAU, 382-7121, or res., 652-4202. Empress Pontiac Buick GMC Ltd. DL5701.

SSS SAUNDERS sales & service COLWOOD, B.C.
1824 Isl. Highway 474-2211
69 PONTIAC convertible 2+2
68 FIREBIRD convertible
8 more to choose from. D-5932

ECONOMICAL "6"
This 1978 FAIRMONT 4 door, has only 23,000 miles. With automatic transmission and power steering, this brown vehicle is priced at only $5995, and is covered by our "Crown Seal Warranty." For information, call GABY TASCHEREAU, 382-7121 or Res., 652-4202. Empress Pontiac Buick GMC Ltd. DL5701.

LIKE NEW
And all blue. This 1976 Granada 2-door is super clean. Six cylinder motor, auto., p.s., radio and much more. Low mileage and a 12 month/12,000 mile warranty, makes this a very desirable car. For more information personally contact MIKE CASTLE at Empress Pontiac Buick GMC Ltd., 382-7121 or 477-1354. DL-5701.

1972 VOLKSWAGEN, VERY clean, runs well, $1595. 1971 Toyota, automatic, $700. 1971 Pinto 2-door, standard transmission, $650. 1969 Vauxhall, $225. 1969 Plymouth 6-cylinder automatic, very clean, $795. 1971 Ford Montego X, $795. 1968 Buick Wild Cat, top condition throughout, $995. Super Motors Ltd., 2538 Government St. DL:5015. 385-0031, after hours: 382-1559.

CUTLASS VISTA CRUISER
Exceptionally clean, 77 CUTLASS Wagon. Only 23,000 miles, V8 automatic, power steering and brakes, radio, woodside. For personal service, call BUZZ LORIMER at 382-7121 or res., 477-2371. Empress Pontiac Buick GMC Ltd. DL5701.

SACRIFICE 1977 CHRYSLER New Yorker Brougham Automatic, power telescopic tilt steering, power brakes, power windows, power seats, air conditioning, cruise control, AM-FM 8-track, power antenna, trailer package, leather seats, Michelin radials. Excellent condition. Only $8700. Owner transferred. 383-5559 after 6pm.

1976 FORD LTD. COUNTRY Squire station wagon, 20,000 one owner miles, not just the average wagon, fully equipped for towing big boat or trailer, has all options including air plus other goodies. Will take older low mileage BMW Bavaria, T-Bird up to 67 or consider any unique or restored vehicle in trade. No junk please. 478-5671.

1939 CHEV MASTER DELUXE 4-door, original radio, clock, excellent inside and out. 1948 Chev sedan delivery, good shape. 1957 Pontiac sedan delivery, good shape. 1947 Studebaker pickup, excellent condition. 1937 Olds, excellent condition, good running order. Phone Bruce at Modern Auto Parts, 112-743-5537 days or 652-1692 evenings.

FAMILY HOLIDAY SPECIAL!
1976 FORD LTD, sedan. The price is right, on this immaculate, low mileage car. For personal service, phone CHARLIE PETERSON, at Empress Pontiac Buick GMC Ltd., 382-7121 or res., 592-0458. DL 5701.

SCOUT
1973 International Scout 4x4, 4 speed, power brakes, radio, winch. Only 43,000 miles. 1 owner local unit. 7 wheels and tires. For more information on this desireable unit contact Peter Rodgers, Millstream Chevrolet 474-1211 or res. 479-5865. DL5831

CAR BUFFS
Want something almost extinct? 1965 Chrysler Windsor convertible. 1-owner. All power, air, 7-wheels with new tires, gold leather upholstery, black exterior with perma-shine finish. New transmission. 50,000 miles on motor. Closest to $2,800. 477-3582.

SUBARU 5-SPEED
1977 Suburu, GF hardtop, only 8,000 miles on this one-owner 5-speed, finished in blue metallic with a white Landau roof and blue interior. Make an offer on an asking price of $4295 by contacting Wes Downey, at 112-748-8144, Duncan Chrysler Ltd., DL5604.

GTO
1971 Pontiac GTO 2 dr. hdt., 400 4 bbl., auto, buckets, with factory mags. This car must be seen to be appreciated. $3495. Trades Welcome. Bank Financing O.A.C. PAINTER MOTORS LTD. 3005 Douglas, 388-6196. D5802.

HURRY!
Hard to find model 1978 Camaro Z28, 4 spd. Metallic blue with matching blue interior. Immaculate condition. Priced to sell. Exclusive with Mike McKenna, Suburban Motors, 386-6131 or res. 478-1493. D5528

77 Dodge Monaco 4dr., V8 AT, P.S., P.B., Cruise control $2400

76 Plymouth Fury 4 dr., V8, P.S., P.B., Very clean $2500

Butler Bros. Equipment
2070 Keating Xrd.
652-1121. Loc.59 DL 00698A

AIR CONDITIONED
1974 Caprice Classic, 4-door hardtop, one owner, executive driven 47,000 miles. Service history available. Cadillac suspension, equipped with every available power option, A-1. $3695 o.b.o. 598-5148, 9 am to 4:30 pm.

1971 VAUXHALL FIRENZA SL, good condition. $800. 382-7880 after 5.

1968 ENVOY EPIC, TESTED, many spare parts. $175. After 5 pm, 479-3397.

150 CARS FOR SALE

SUBURBAN MOTORS

THE HOME OF LINCOLN CONTINENTAL AND MARK V, MARQUIS, COUGAR, XR7, ZEPHYR AND FORD TRUCKS!

Check These MID SIZE SPECIALS!
78 DODGE DIPLOMAT, 2 Dr., H/T. Fully equipped $6895
78 MONTE CARLO, 2 dr., H/T. V8, A/T, P/S, P/B, radio $6895
78 CAMARO Z28 — V8, 4 spd., P/S, P/B, radio $7995
78 BUICK SKYLARK, 2 dr., H/T. V8, A/T, P/S, P/B, radio $5595
77 CORDOBA, 2 Dr., H/T. V8, A/T, P/S, P./B, radio $5895
77 PLYMOUTH VOLARE S/W. 6 cyl., A/T, radio $4395
76 GRAN TORINO, 2 door, H/T. V8, A/T, P/S, P./B, radio $4395
76 NOVA, 4 Dr. 6 cyl., A/T, P/S, P/B, radio, rebuilt engine $3895
75 VENTURA, 2 Dr. V8, A/T, P/S, P/B, radio $3695
75 MAVERICK, 4 Dr. V8, A/T, P/S, P/B, radio $2995
73 COMET, 4 door, 6 cyl. A/T, P/S, P/B, radio $2595

Douglas and Saanich Rd.
386-6131 DL 5528

METRO TOYOTA

ECONO-LOT
NOTHING OVER $1999

66 Chrysler	$199
64 Ford C'stm	$399
62 Ford	$499
69 Sattellite AT, PS	$599
72 Cortina	$699
67 Rambler	$699
69 Mazda 4-dr.	$899
69 Chev wagon	$899
74 Dodge Colt	$1699
67 Crown 4-dr.	$1299
74 Toyota	$1799
71 Demon	$1899
68 Boogie Van	$1999
72 Ford F100 PU	$1999
73 Scamp, 340	$1999
74 Ford Galaxie	$1999
74 Scamp 6, A/T.	$1999

386-3311
OR
386-3516
Burnside at Finlayson
DL 6290

1976 VOLARE PREMIER, IMmaculate, loaded, air. 27,000 miles. $5295 offers. 477-8456.

1969 VOLVO FOR SALE, 142, EXcellent mechanical condition and body. $1550. Phone 383-3993.

1974 PLYMOUTH SCAMP, 2 door, vinyl top, 40,000 miles, asking price $3200. 383-1650.

74 PONTIAC ASTRE HATCHback, 37,000 miles, excellent condition, $1750. After 6, 478-4859.

1973 AMX, TRANS AM RED, loaded. Asking $3300, phone 656-1321.

76 Cadillac Seville
37,000 miles. Impeccable condition. 1st reasonable offer. 592-1430

1968 CADILLAC, BEST OFFER or trade for large motorcycle or truck. Call 382-8495.

1964 VAUXHALL STATIONWAgon, good appearance, no rust, in running condition. $200. 478-3469.

1976 TOYOTA COROLLA 1600, 2 door standard, one Owner. Asking $3,350. 478-2469.

1972 TOYOTA CELICA, GOOD condition. Open to offers. 385-8737 after 5pm

1973 CHEV IMPALA, 4 DOOR hardtop, $2295. 1968 Olds, $900. 386-9574.

AUSTIN CAMBRIDGE 1959. Running but needs work. Offers. 652-2006.

LEAVING COUNTRY. MUST sell, 1973 Mustang, good condition. $3000 or offers. 384-5217.

1968 CHEV IMPALA HARDTOP, 327, 4 barrel, new tires. $900 or offers. 478-1016.

1966 OLDSMOBILE, GOOD CONdition, $850 or offers. Weekdays after 6, weekends anytime: 652-5829.

1976 FORD PINTO STATION Wagon, 4 speed, radio $2200. Laura 383-0243.

1970 DATSUN 510, 2 DOOR, 4 speed, 35 MPG, $995 or best offer. 595-1496.

1974 BOBCAT VILLAGER wagon, new tires, excellent shape. $2500. 479-0581.

1973 MAZDA STATION WAGON, AM-FM radio, standard shift, only 43,000 miles. $1695. 656-7161.

1970 CHALLENGER 340 4-speed. New paint. Offers 479-4215.

1970 FORD LTD, $1150; 1971 Duster, $800. 478-0168, 386-1541 ask for Eric.

1970 TOYOTA CORONA STAtionwagon, standard, excellent condition, $1,400. 383-6293.

150 CARS FOR SALE

De Pape

BMW
77 BMW 320i, sunroof, stereo cassette, 4-spd., fuel-injected, 6 cyl. Luxury combined with economy. Beautifully kept. Move quickly for this one!

AUDI
77 Audi Fox 4-dr. stn. wgn., fuel-injected, auto., radio. Great economy. 11,000 mi. Like new. Save!

JAGUAR
75 SJ12L 4-dr., air, stereo, pw. door locks. A truly luxurious automobile with only 25,000 miles.

FIREBIRD
75 Firebird, 350, auto., ps, pb, very well cared for. Lady driven with only 24,000 mi. Sharp! Sharp!

76 GRANADA 6cyl. Coupe
79 CAPRI GHIA HB. SAVE!
79 OLDS Diesel, 4 dr., air, stereo
79 OLDS Diesel, 2 dr., air, stereo
79 OLDS Toronado—Gorgeous!
78 CADILLAC Coupe De Ville
78 CORVETTE Indy Pace Car
75 280Z, auto, 2+2, sharp!
77 MERCEDES 280SE 4-dr.,
71 MERCEDES 280SL, conv't.
78 LEBARON air loaded
77 SPITFIRE. Conv't and hdt.
75 JAGUAR, air, stereo, loaded.
75 MERCEDES 450 SLC Coupe
74 DATSUN 610 Wgn., auto.
78 Cadillac Seville
73 VW Bug—Excellent
73 MERCEDES 450 SE
72 MERCEDES 350 SL conv't

Open 8:30-5:30 Closed Sat.
DePAPE MOTORS LTD.
Indoors at 779 Pandora
384-8035 D-5311

1974 VW SUPERBEETLE, ONLY one owner, excellent condition, $3200. 477-5071.

1969 CHEVELLE MALIBU, 252 barrel, 2 door automatic, $900 or best offer. 478-4670.

1966 CYCLONE COMET CONvertible, $500. 1961 Pontiac 2 door hardtop, $400. 474-2404

1975 HONDA CIVIC, EXCELlent shape, radio, Michelins, $2450. 652-2778.

CONVERTIBLE, 67 CHEV IMpala, 283 auto, 53,000 miles. Offers. 384-6288

FOR SALE, 1969 MUSTANG, EXcellent condition, asking $3250. Doug or Chris at 479-0548.

1972 DATSUN 510, 4 SPEED, RAdial tires, good condition, 656-2937.

1973 NOVA HATCHBACK, 350 4 speed, TA's on Rally wheels, fully rebuilt. Offers on $3700. 656-3798.

1973 ASTRE GT. 1968 MUSTANG California special. Excellent condition. 478-6888 or 479-5773.

1967 CHEVELLE, 327, ENGINE excellent shape, best offer. Needs some body work. 385-6480.

RARE 1947 MONARCH COUPE. Some rust. Partly restored. $800 firm. 478-6263.

'77 ACCORD. A-1 CONDITION. Sun roof, air conditioning, AM-FM. Asking $6300. 386-8081.

1977 HONDA CIVIC. MUST BE sold. All offers considered. Pretty blue. 383-2571.

1974 3 DOOR MUSTANG II, 39,000 miles, blue, bucket seats, automatic, $2600. 477-1739.

1976 VOLVO 242 GT, TAN, 34,000 miles, loaded with extras, very rare, $7000. 477-1739.

67 MERCURY METEOR. 428. Runs good. Offers on $550. 477-1408

1976 HONDA CIVIC HATCHback, 50,000 miles. $2900. 656-3598.

1975 FIAT 128, 4 DOOR, RAdials, standard, like new, 42,000 miles, asking $1290. 383-4730.

FORD 428 4-SPEED, 2-DOOR sedan, new cam and lifters. $1200. 386-3335.

71 FORD GALAXIE 500, VERY low mileage, almost brand new. 388-4831, 383-1677.

1973 ASTRE. GOOD CONDItion. Needs engine work. Offers. 383-7657

1971 DATSUN 510, 4-SPEED, RAdial tires, low mileage, excellent condition, $1595 firm. 477-9893.

65 CHEV, 71 MOTOR, 6 CYLINder, automatic, running order, $275 or best offer. 642-5160.

1972 DODGE CHALLENGER, mint condition, must be seen, $3250 OBO. 479-4454.

1969 TOYOTA SPRINTER, 4 speed, radio, good condition, runs well, $700. 382-3016.

1972 VW BUG, 73,000 MILES, tested till January 1980, new muffler, new tires, $1600. 477-6073.

1979 TRANS AM LOADED INcluding T-Roof. $10,500.00 o.b.o. 923-3744.

1972 VEGA, 283, V8, 2 DOOR wagon, automatic transmission, mags. 385-2947.

1970 RED HORNET, MANUAL, one owner. 384-3907 after six.

1966 CHEV WAGON, NEEDS painting, $400. 385-6430.

71 CORTINA, 4 SPEED, GT, $550 or offers. 383-0182

'77 HONDA. EXCELLENT CONdition. Low mileage. 595-2498.

1970 COUGAR, MINT CONDItion, $3300. 385-6538

1972 MAZDA WAGON $750. 1962 Valiant $200. 386-8811 or 384-4473.

1977 TOYOTA COROLLA, $2500 or best offer, must sell. 385-2101.

1969 PONTIAC 4 DOOR SEDAN, $550. 479-9258.

75 BUICK SKYHAWK, V6, 4 speed, $3295. 477-0967, 592-9301

69 PONTIAC, 4 DOOR, 77,000 miles, tested. $900. 479-2302.

1967 CAMARO 350 AUTOMATIC. Call after 6, 592-1436.

1967 CHEV, 4 DOOR, BELAIR, 6 cylinder, $700. 384-4493.

1977 HONDA ACCORD, LOW mileage, automatic, very clean, 477-1671.

62 VOLKSWAGEN, NEEDS minor repairs, $500. 385-8882.

1975 HONDA CIVIC HATCHback, clean car, $2495, 477-1502.

1977 MAZDA GLC, $3495
477-6468

1977 CELICA GT LIFTBACK, excellent condition, $5800. 598-8531, after 5.

1977 HONDA, AUTOMATIC, 12,000 miles. 479-7652.

FOR SALE 1968 VAUXHALL Epic, new battery, $250. 382-0822.

1974 MAZDA, 28,000 MILES, $1900. 2959 Earl Grey.

1964 SKYLARK, TESTED. RUNS good. $300. 386-9705.

75 PONTIAC HARDTOP, $3500. 40,000 mi. Family car. 477-0303.

69 MUSTANG, MAGS, HEADers. Offers. 478-0101.

1969 MUSTANG MACH I, $2500. 479-4565

1975 PACER, IN GOOD CONDItion, low mileage. 656-5858.

150 CARS FOR SALE

EMPRESS PONTIAC BUICK GMC

MANY OF OUR VEHICLES HAVE A CROWN SEAL, 1 YR., WARRANTY ON THE POWER TRAIN! CHECK OVER THESE SELECTED UNITS — FOR YOUR OWN PEACE OF MIND!

74 CAMARO	$4295
75 GRAN TORINO S/W	$3995
72 CORTINA	$1695
74 GMC ½ ton P.U.	$2395

OPEN
Mon.-Thurs., 9-9
Fri.-Sat., 9-6
2867 Douglas at Topaz
382-7121 D.L.5701

1971 VOLKSWAGEN 411 wagon, automatic, roof rack, radials, stereo deck, tested, $775. 382-5744.

1967 GALAXIE CONVERTIBLE, V8, radio, power steering, power brakes, good condition, $1000 or best offer, 384-0301 after 5 pm.

74 AUDI FOX. BURGANDY, 2-door, 4-speed, AM-FM stereo 8-track, excellent condition, 479-6214 or 652-2848.

1966 BLACK 2 DOOR HARD TOP Ambassador in very good shape with many extras. Asking $1100. 477-7789.

1970 CHRYSLER NEWPORT, 4 door, power steering, power brakes, air conditioning. Needs some work. Offers on $400. 385-3769.

1971 SATELLITE SEBRING, excellent condition V8, power steering, power brakes, $1900 or best offer. 592-6945.

1975 VOLKSWAGEN BUG, 2 owner, mechanically sound, very clean, 30,000 miles, $2500. Call 478-1902 after 5.

1974 MUSTANNG 4 CYLINDER, 4 speed, standard, new engine, as is $2995. See at 24-2512 Douglas St, corner Bay St.

1972 CAPRI, V6. NEW PAINT, shocks, and brakes, AM-FM 8 track. Excellent condition. Offers. 479-4867

1968 TOYOTA ISUZU BELLET, excellent condition, new tires, must sell. $600 or best offer. 386-0326.

69 BEETLE, WITH MODIFIED performance engine and instrumentation, $1300. Or with stock 1600 engine, for $850. 478-9840

73 MAZDA RX3 STATION wagon, 33,000 miles, new tires and brakes, excellent buy, $1900. 382-9008 after 5.

69 SWINGER
340, 350 HP, 4-speed. Too much to list. Serious enquiries only. $3000. 382-6677 after 5.

1970 GRAN PRIX 400, POWER steering, power brakes, radials, mags, excellent condition, offers on $3000. 477-6562.

$5500 FIRM
1978 Caprice Classic, 4 door, loaded, excellent condition, 55,000 highway miles, 721-5460.

1973 HORNET, BUCKET SEATS, 4 good tires, 40,000 miles, best offer. Contact G. Brice at 384-4131 between 9-4 pm, Monday to Friday.

1970 MAZDA 1200 SEDAN, VERY good tires and running order. Price $600 or offers. Must sell. 478-5229.

1972 COUGAR XR7, 351 CLEVEland, excellent condition, new brakes and transmission, low mileage. Lots of extras. 478-9486.

1978 FIREBIRD ESPRIT, 7000 miles, immaculate, many options, asking $7300. Phone 385-7756 or 656-6559.

1967 FORD FAIRLANE 500 XL convertible, rebuilt 390, new top, interior and paint, excellent condition, $2750. 382-3016.

1968 MUSTANG FASTBACK Needs body work. First $1600. 478-9748.

1973 TOYOTA COROLLA 1200
60,000 miles. Tested. Recent paint and valve job. $1375. 478-9748.

1976 CHARGER
Metallic brown, 318 automatic, 22,500 miles $3900. 385-0566 after 5

1969 BUICK WILDCAT, 4 DOOR, excellent condition, cruise control, power trunk, Michelin radial tires, $1200. 478-0945.

1975 VW SUPER BEETLE, sunroof, custom interior, metallic paint, radials, best offer, phone Mike 381-5622 or 381-6492.

1976 DODGE CORONET Brougham, fully loaded, a lease by back, only 34,000 miles, closest offer to $3500. 382-2784.

1969 PLYMOUTH 2 DOOR HARD top, 383 high performance magnum, dual exhaust, tested, $795. 384-5827.

MACH I
1969 Mustang, 351, 4-speed, immaculate stock condition, must be seen, 383-9853, 383-2726.

1969 FORD RIDEAU 500 HARDtop, p.s., p.b, excellent motor, good family transportation. $750. 658-5664.

1974 FORD CAPRI, 2000CC ENgine, 4-speed. Sporty, economical car. Excellent condition. $2,900. 656-4603.

1969 PLYMOUTH, SPORT Satellite, power steering, power brakes, 54,000 miles. Excellent condition. 592-4442.

FOR SALE; 1969 BUICK WILDcat, good condition, steel belted and snow tires, small milege, one owner, 658-5689.

MUST SELL, 1973 VOLVO 164E, super condition, fuel injected 6-cylinder engine, leather interior, very luxurious, offers on $4595. 382-2565.

68 MUSTANG, 289 MOTOR. IN very good condition. A nice looking car! Cassette tape player included. $2800. 598-4781.

TOP MODEL FOR 1975 DATSUN 710 4-speed, radio, etc. 27,000 miles, excellent condition, tested, $3200. 479-3084.

77 MERCURY MONARCH, mint condition, mechanically perfect, 6 cylinder standard with overdrive. Extremely low mileage. Sacrifice $4250. Phone 383-2237, after 5.

1970 DATSUN 510 STATIONWAgon, standard trans, 62,000 miles, all in very good condition. $1,000. 477-2193.

1974 PINTO SQUIRE STATION wagon, new steel belted radial tires, clean, lady driven, $2300 or best offer. 721-3805.

65 OLDS DELTA 88, 2 DOOR hardtop, power steering, power brakes, air shocks, equilizer hitch. $250. 652-4335

73 CHALLENGER, 318, AUTOmatic, power steering, power brakes. $2000 or best offer. 382-6470

1974 VW, 412 SW, IMMACULATE condition, gold, new muffler, radials, radio, low mileage, recent tuneup, $3500. 386-2007

1970 CHEVELLE CONVERTible, 350, power steering, power brakes, $2800 or nearest offer. 479-6210.

150 CARS FOR SALE

1968 EL DORADO, TOP CONDItion, loaded, leather seats, air conditioning, telescopic tilt steering, cruise control plus almost power everything. New radial tires, brakes, and muffler. Owner bought convertible. Asking $4000 or best offer. 3901 Ansell Rd. 477-5023, preferably after 4 pm.

TRANS AM
1977 TRANS-AM, and 1978 TRANS AM. For more information, please call LEA WALLE, at 382-7121, or Res., 479-8934. Empress Pontiac Buick GMC Ltd. DL 5701.

GREAT IN TOWN CAR
74 Datsun 610, 4 dr. auto. Only 24,200 mi. Real clean. Another exclusive by Buzz Lorimer at Empress Pontiac Buick GMC Ltd. 382-7121 or res. 477-2371. D5701

1968 MUSTANG FASTBACK 289 automatic, air conditioning, 85,000 original miles, lowered suspension, special custom interior, incredible sound system. Many extras. Show car condition. Immaculate throughout. $4300. 656-5656.

68 CHEVELLE
One owner 4-door deluxe, economical 307 V8 automatic, power steering, power brakes, radio, vinyl top, side moldings, excellent condition, extra wheels and snow tires, best offer to $1795. 9145 West Saanich Rd.

WHOLESALE CLEARANCE
Holmes Automotive

629 Chatham	388-5721
73 Ford Wagon	$1550
69 Coronet Wagon	$950
69 Buick HT	$1195
69 Olds HT	$795
D5991	Offers, Trades

DART GT
1969 Dodge Dart GT, V-8, auto, 2-dr. hdt, console, and bucket seats. $1895. PAINTER MOTORS LTD., 1513 Quadra St. 385-0122. D5802.

67 MUSTANG
2-dr. Hdt 302 auto, ps, pb, mags, radial tires, factory tach, new paint. Offers to $2895. Trades welcome. PAINTER MOTORS LTD., 1513 Quadra. 385-0122. D5802.

T-BIRD
Collector's Classic, 1969.
Tape deck, power accessories. Very good shape. $3000 or best offer. To view, by appointment, 598-7387.

SMOOTH QUIET FAST
1973 Mazda RX-2, excellent mechanical, regularly serviced, body good, Cibie headlamps and fog lamps, radio, new brakes and tires, $1950. 478-1512.

VOLVO 1974, 164E, 31,000 MILES, automatic, p.s, p.b, factory air, Michelin radials, AM-FM radio, metallic beige with black leather interior, recent inspection, beautiful condition. Appointment only, $5900 firm. 656-2898.

OLDSMOBILE CUTLASS SUpreme 1977 model, 4 door saloon, under 10,000 miles, power steering, power brakes, air conditioning, vinyl roof, snow tires, excellent condition throughout. $5950. 382-5787.

1975 GRAN TORINO, POWER steering, power brakes, air conditioning. In dash AM FM Cassette stereo with 4 speakers and power booster. Radials, good condition, must sell, $2500 or best offer. Phone Don, 9-5, 383-7916

MUSTANG MACH I 1971. BEAUtiful shape. 351 Cleveland engine. In excellent condition. Top overhaul just completed. Power steering and brakes. Mags all around. 8 track included. $4200. 598-4781.

IDEAL SECOND CAR, RELIable 1972 Toyota Corona, deluxe, 4 speed, 4 door, radio etc. 59,000 miles, good mechanical condition. For quick sale $1595. Phone John at 656-6466 evenings or 656-1151 business hours.

Sidney Car Mart
WHERE YOU GET QUALITY AT A DISCOUNT
Cars, Pickups and Vans
9757 5th St. D01591A 656-2432

70 DODGE DART
2 dr hdt, V/8, auto, ps, pb, radial tires. Real bargain at only $1629. PAINTER MOTORS LTD., 1513 Quadra, 385-0122. D5802.

78 FORD FAIRMONT
Deluxe, 6-cyl., auto., P.S., P.B., 4-dr. sedan, 14,000 km, $5495. PEDEN RV LTD., 2855 Quesnel, 386-3464. D-1950A.

68 CHEV CAPRICE
396 white black vinyl roof radio 2 dr air cruise tilt pb ps pw p seat p locks tinted glass like new black int. $2,000. 388-9818

DUBIOUS
Runner up "Best Custom" in Motorama 79, 66 Chev Impala 2 door hard top, open to offers on $4500. After 5pm, 595-1304.

1970 IMPALA
V8, 4-door, 72,000 miles, radio, 8-track, power steering, power brakes, good condition. $1150. 477-2051.

1969 BEAUMONT CUSTOM DEluxe 307, 2-door, vinyl top, new paint, under 100,000 original miles, 3-speed auto, excellent condition, all stock, new tires and mags. Offers 642-3478 after 6.

PRIVATE SALE, 1969 JAVELIN SST. A—1 condition. Low mileage. 2-door, hardtop, 290 V8, automatic, power steering, power brakes, radio, 8-track, air conditioning. 479-6467.

1969 MERCEDES 280S, POWER brakes, power steering, power windows, power sunroof, AM FM stereo, leather seats, good condition, needs paint. $4500 or best offer. 112-752-9014.

ESTATE SALE
Dodge Aspen Special addition, velour interior, vinyl top, low mileage, top condition, lovely car, $5100 firm. 652-1533, 652-2704.

1969 DODGE SUPER BEE. 440 V8, hooker headers, Ram air. Brand new factory engine. Rebuilt trans. Body and car in excellent condition. Will accept any reasonable offer. 478-1865.

MUST SELL BY WEEKEND
77 Monte Carlo Landau, V8 auto, power steering, power brakes, power windows, bucket seats, stereo, 37,500 miles, closest offer to $5500 takes. 477-6464.

1973 CUTLASS SUPREME, bucket seats, console shift, 2 door hardtop. Top condition throughout, only $2350. 385-0031, 2538 Government Street. Super Motors. DL 5015. After hours, 382-1559

73 BUICK CENTURY STATION wagon. V8, automatic, power steering, power brakes, 83,000 original miles, hookup for trailer, electric brakes. Asking $2950 or best offer. 478-8970

1975 NOVA 4 DOOR, 350 V/8 ENgine, 2 barrel carb, automatic, power steering, deluxe interior, tilt wheel, rally wheels, excellent condition, 48,000 miles. Asking $3600. 656-4897.

1972 FORD COUNTRY SEDAN, power steering, brakes, automatic, 8 passenger, one owner, extra wheel and tire, radio, roof rack. $1695. Before 3;30, 479-9675.

1977 SUBARU GF 5 SPEED, front wheel drive, 17,000 miles, excellent condition, good gas mileage, AM FM 8 track, unemployed so, priced to sell quickly. $3800 or best offer. 479-8745.

1937 NASH LAFAYETTE, ALmost completely restored, vintage plates, must be seen and heard. Spare vehicle for extra parts. $5000. 112-746-4240 or 112-748-0539, Duncan.

LAGUNA TYPE S-3
1975 Limited Edition Chevelle, many options, ex. cond. $4800 o.b.o. 721-3352, Victoria.

1966 IMPALA SS, 327, AUTOmatic, 85,000 original miles, excellent condition throughout, $2500 or best offer. 388-9548.

1968 BUICK SKYLARK. POWER steering, brakes. 49,000 miles. Very good condition. Needs paint. $1500 or best offer. 477-0487.

150 CARS FOR SALE

1972 CITROEN D-SPECIAL, 4-speed standard, 66,000, serious inquiries only. $4000 or best offer. For appointment 382-0625 after 6.

MUST SELL, 1974 PINTO, 4 cylinder, 4 speed, top condition. City tested. $2400 or best offer. 388-7594 after 6:30.

1975 FORD MAVERICK, GOOD condition, 14,000 miles, radio, automatic. Asking $3000. Call 382-3969, after 4:30.

1974 MAVERICK, AUTOMATIC, power steering, low mileage, good condition, one owner $2500. 2921 Glasgow Ave. 383-2070.

77 FURY, $3600
A 4 door brown sedan with white vinyl roof, power steering, power brakes, AM FM, 477-9174

1975 AUDI
Beige-green leather interior. AM-FM, 8-track stereo. In excellent condition. 248-5989.

1973 CHEV. BELAIR, 2 DOOR, vinyl hardtop, good condition, slightly damaged front end, $1,600 or offers. 384-3553.

1967 DODGE DART GT 2-DOOR hardtop, 6 automatic, power steering, radials, tested, very clean, $1500. 478-4248.

1976 TOYOTA COROLLA 1600 stationwagon deluxe, roof rack, air conditioning, tested, excellent condition, $3500. 656-3871.

1977 PLYMOUTH ARROW, EXcellent condition, 1600cc 4 speed, less than 2000 miles, Pioneer cassette deck. Asking $4295. 592-7274

MIKE FROST
1973 TR6, 4-speed, finished in silver. 388-6921, Metro Honda, DL5876.

MUST SELL 1967 LINCOLN Continental 2-door hardtop. Clean throughout. $1950 firm. 477-8220 or 381-5449.

1975 PLYMOUTH SPORT FURY. Automatic transmission, power steering, bucket seats, cassette deck. $2500 or best offer. 385-9528

WHIT MCGILL
1975 Volkswagen Sun Bug! Sun Roof, 4-speed. "Beetlemania"! 388-6921. DL5876 Metro Honda.

78 MAZDA GLC, 2 DOOR hatchback, 4 speed, radio, winter tires, low mileage, excellent condition, $3800 firm. 385-9193 between 4-7 pm.

STATION WAGON, 1972 DODGE Colt, clean and well cared for, $1495. Call days, 385-2435, or evenings 658-5391

1974 PONTIAC PARIESIENNE. 58,000 miles. PS, PB, PW. Factory 8-track, trailer pack, $3200 OBO. 758-2008.

1974 AMX, AUTOMATIC 401 loaded, $4,500. Everything new. Leaving town. Phone 386-7986.

1968 DODGE DART GT CONvertible, power top, V8, automatic, good condition. 478-6104 evenings.

RARE 1958 180 MERCEDES gas, leather seats, 84,000 original miles, excellent condition, $2500. 112-752-9014.

1970 MAZDA 1800. NEW RAdials, new valves and running gear. Bargain price. Must sell. 479-2258

1976 MALIBU CLASSIC, BEAUtiful car with factory air, p.s, p.b., Esso tested, $3,950. 385-5307.

1977 PLYMOUTH FURY, 2 door hardtop, Landeau roof, power steering, power brakes. $4295. 388-4759 after 5 pm.

1967 RAMBLER AMBASSADOR, good tires, good body, new alternator and regulator, engine needs some work, $450. 383-1496.

1972 TOYOTA CORONA MARK II 1900, new automatic transmission, new disc brakes, road tested, $1,300. 385-0596.

1974 V-8 BUICK CENTURY, 4 door, power brakes, power steering. One owner. Asking $3350. 652-2257

1975 VOLKSWAGEN BEETLE, fuel injection, new tires, mechanically sound, runs perfectly, $2,800. 652-1519.

1973 MERCURY METEOR, hardtop, V8 motor, 400 cu. in displacement, Rideau 500. Power brakes, steering and radio. Good condition, 1 owner, 595-5352 5-7pm. $3700.

1971 MAZDA 1200 STANDARD, excellent condition, tested till April 1980, $650 or offers. 383-8974.

1964 CHEV BISCAYNE, NEEDS piston rod, otherwise in top shape, waiting for offers. 384-5358.

1975 OLDSMOBILE CUTLASS 2-door hardtop, radials, p.s, p.b, offers. 478-7754.

1975 FORD CUSTOM 500, EXcellent condition, $2100. 477-0648.

1973 CHEVELLE MALIBU, 350, 2-door, excellent condition. $2200. 382-6355.

1977 CHARGER SE, AIR, TILT, cruise, etc. Offers around $5000. Excellent condition. 592-9613.

1978 KING COBRA T-TOP, V8, 4 speed, other extras. Only 9000 miles. Offers to $6950. 592-0254

1974 DATSUN PICKUP, canopy, new clutch. Offers. 388-4266 or 477-1921.

76 CADILLAC
Coupe De Ville, all power, $9,995
Phone 479-3829

1964 BUICK LESABRE, GOOD clean car, good tires, needs motor. $100. 595-8745.

75 MG MIDGET
Excellent condition. The classical sports car. 385-0010.

BEAUTIFUL CONVERTIBLE, 69 Chev. Forest green, white top, 327, V8, $2495. 384-9466.

1978 CHRYSLER LE BARON, $8900. 4 door, 10,000 miles. Replace new, $12,200. 479-1435.

SACRIFICE, 1971 PLYMOUTH Satellite, 318 automatic, power, tested. $995. 477-9216.

RARE CLASSIC
1958 Buick 4 door special, $950. 381-5258.

1966 FORD STATIONWAGON, tested til May 1980. Asking $900 or best offer. 478-8217.

1975 FIAT 128, 2 DOOR, EXCELlent shape, very clean, $1900, 478-3314.

1961 HILLMAN MINX, IMMACUlate, excellent shape, economical, must be seen, 652-3037.

71 VEGA STANDARD, $325. Phone after 5:30, 474-2745.

71 TORINO COBRA. 390 GT, ¾ race. $2000. 478-7082

151 SPORT, IMPORT CARS

1974 TR6, OVER-DRIVE, 32,000 miles, brown with tan interior, in excellent condition. $5500. Can be seen at 3557 Redwood Ave.

1967 FIREBIRD FORMULAR 400. Too many options to list. $4200. or nearest offer, open to trades. 656-6806.

1975 ALPHA ROMEO SPYDER, red, 32,000 miles, excellent condition. $9000. 385-3301, 112-653-4416

1974 MGB, EXCELLENT CONDItion, low mileage, phone after 5, 388-5189, or 652-2351.

1964 MG ROADSTER, 2 TOPS, wire wheels, tested to 1980, needs starter, offers, 382-6485.

1977 BMW 320I, 34,000 KLMS, excellent condition. 381-6486 or 385-0325.

1978 CELICA LIFTBACK GT, one of a kind, fully loaded, days ask for Dan 382-9165, evenings 595-4177.

1974 MG MIDGET, BLUE, 50,000 miles, $3,000 firm. 112-743-9130 after 5.

1964 TRIUMPH SPITFIRE, hardtop, roll bar, needs work. 479-5757 evenings.

1970 TR6, REBUILT MOTOR, new clutch, new paint, very good condition, $3400. 592-0552.

69 MGB ROADSTER, EXCELlent condition, $2500 or best offer. 595-8257.

1971 VOLVO 145 STATION Wagon, runs well, tested til April 1980. $2500. 656-1479.

151 SPORT, IMPORT CARS

capital city auto

BMW 320i
78 In Reseda Green metallic, Recaro seats, sun roof, stereo cassette, 3500 km only, warranted 'til Dec. $1200 below replacement cost at $13,795
77 In Mint Green, sun roof. New tires. Absolutely mint! $10,795

—NEW STOCK—
Renault LeCar from $4950
BMW 320i and 528i

1750 GOVERNMENT ST.
386-7508 DL-5066

1950 Bentley MK VI
Immaculately original, example of this sought after investment vehicle. Finished in two tone light grew with grey hide interior; the car has been regularly serviced throughout its 2 owner history by Jack Barkleys. $23,750. 595-8287.

METRO HONDA
SPORT SELECTON
78 280Z
75 Scirocco
74 TR6
74 260Z, 2+2
73 TR6
64 T-Bird
2151 BLANSHARD 388-6921
DL5876

77 DATSUN 280Z
Blue metallic paint. 2800 CC. Fuel injected. 6 cyl. 5 spd. AM/FM radio with power antenna. Only 29,000 mi.
For more information call
STEVE SUMMERS
McCALLUM MOTORS
DL5603
382-9039 or 382-6122

BIZARRE
Maybe not - but certainly unique at an affordable price - the automobile - a 1972 SAAB 96 with V4 engine, front wheel drive, 4 spd trans, less than 32,000 miles. For full details call Randy Prime at 384-1161. Brian Holley Motors. D5141.

INTERCEPTOR III
1974 Jensen, one of a kind, equipped with 440 mag. loaded. Abosolutely immaculate, 38,000 miles. Bank financing available O.A.C. YATES AUTO, 950 Yates St., 388-7722. D-01610A.

72 BMW 2002
Motor rebuilt to 2002 T1 specs, with dual sidedraft Solex carbs. Koni shocks. Michelin XAS. Orange with sunroof, cassette stereo. $5295. Brian Holley Motors, 384-1161. D00903A.

1973 MERCEDES
450 SEL, white with beige leather interior, FM-AM, 8-track stereo, air, sunroof, cruise control, p. windows, new tires. In excellent condition. $14,500. 248-5989. H. Meeker.

1970 R.S. CAMARO 350 AUTOmatic, G.M. optional houndstooth interior, steel radials, silver green, forest green interior, original paint, one owner, excellent condition. $3,850. 477-8752.

COLLECTORS ITEM
1971 Mercedes 300 SEL 6.3, silver-black leather interior, AM-FM, 8-track stereo, air, sunroof, power windows. In mint condition. 248-5989. H. Meeker.

1963 TRIUMPH SPITFIRE, 43,000 original miles, spoke wheels, hardtop, soft top, car is restored to near perfection. Must be seen to be appreciated. Offers, 595-3162.

WANTED
Jaguar XJ6 in excellent condition, call 385-3641, after 7 pm call 385-9360.

1973 MG MIDGET, EXCELLENT condition, 36,000 miles, orange, 3 tops plus hard-top, chromed radials, 8 track tape, $3300. 383-4849.

1972 BMW 2002, SUNROOF, Webers, new wheels, tires, snows, new metallic paint, entirely rebuilt. $4600, OBO. 723-7597. Port Alberni.

1972 FIAT 850 SPORT CONvertible. Excellent running order. Low cost transportation. Top offer takes. #1—62 Linden. 385-3503.

JENNIFER RICHARDS
1974 DATSUN 260Z, 2+2. Automatic, air conditioning, AM/FM. Few and far between! 388-6921, Metro Honda, DL5876.

1973 FIAT 124 SPORT SPYDER. 38,000 miles. Custom paint. AM-FM cassette. Shelby mags. Immaculate. Must be seen. $4500. 592-3726

1970 CORVETTE STINGRAY, 350 cubic inch, small block LT1, T roof, metal flake, excellent running condition, $6,900 or best offer. 595-5419 Les after 5 pm.

74 CORVETTE, L-82, AUTOmatic, power windows, power steering, air, FM stereo, T. Top roof, leather 21,000 miles, $9500, 478-5149.

60 MERCEDES 180 B, EXCELlent condition, radio, new radials, engine head rebuilt, very dependable transportation. Asking $1500. 385-2491.

ESTATE SALE, 1968 MGB-GT, completely rebuilt engine and transmission, spoke wheels, radials, radio, 4 speed, $3600. 598-6346.

MUST SELL IMMEDIATELY, as new, 1978 280Z 5 speed, new Michelin tires, Phone 383-3324 days, 383-1914. On display 453 Head St.

1972 FIAT 850 SPYDER SPORT convertible, with hardtop and tonneau top. 592-4856. 1936 Forrester. $1400 or best offer.

1974 JAGUAR XJ12L, MAROON, tan interior, mint condition and low mileage. $11,000. Phone after 6 pm, 721-5474.

1972 TR6, LOW MILEAGE, EXcellent condition, hard top, soft top, tonneau cover, triple Webbers, very quick, 658-5385 after 5pm weekdays.

1970 MGB GT, 54,000 MILES, EXcellent running and body condition. Asking $3400. Call 595-3568, after 4 pm.

1967 MERCEDES 230, REBUILT engine, new radials, brakes and muffler, radio, $3000 or best offer, 656-6353 evenings.

CONVERTIBLE
1970 Corvette Roadster, 350, 4 speed, 63,000 miles. $8000. No triflers. 474-1767

1971 FIAT, 124 SPORT, 5 SPEED, excellent condition, 67,000 miles. 652-1010

1968 MERCEDES 250S
Excellent condition, tobacco brown, automatic, $5500. 652-3951 weekdays

CLASSIC 1966 MG-MARK II Roadster, new top and tires, good condition, low miles, $1200. 477-8044.

1975 TRIUMPH TR7, 1 OWNER, 24,000 miles, fully serviced. Excellent condition. AM-FM. $5000. 592-2140

1979 TRANS AM
All electric, tilt steering wheel, showroom condition. 4 speed 2,000 km. Must be sold. Asking $10,700. 385-9664 after 6pm.

1959 MGA, GOOD SHAPE, REmoveable hardtop, Michelins, $2200, offers. 652-2778.

1976 BMW 530 I, LOTS OF extras, $11,695. Call after 6 pm. Chris 749-6134.

151 SPORT, IMPORT CARS

1977 CAMARO Z28, 350 4SPEED, many options, 479-6821 after 4:30pm.

1977 CORVETTE L82, AIR CONditioning, tilt telescopic steering and more. 478-9973.

1977 911 S PORSCHE. FULLY equipped. $20,900. 687-2666, after 6, 873-1470 Vancouver.

1968 VOLVO 1225 WAGON IMport. 1-owner. Good condition. $1675. 658-8350.

1976 SIROCCO, ONLY 20,000 miles, excellent condition. Best offer. 382-6470.

1973 MGB, 38,000 MILES, HARDtop, am/fm cassette, good condition. $3995. 474-2863.

1977 DATSUN 280Z, AIR CONDItioning, louvers, 5-speed, 14,000 miles, many extras. 388-9274.

MUST SELL 1971 MG MIDGET, excellent condition, 48,000 miles, $2,400. 477-5556.

68 CORVETTE, 427, NEW paint, chrome, TA's, serious inquiries only. 746-6903

74 TR6. LOW MILEAGE, EXcellent condition. Dave Webb, Metro Toyota, 386-3516. DL6290.

78 DATSUN 280Z WITH SUN roof. Dave Webb, Metro Toyota, 386-3516. DL 6290.

1972 BMW 2002, EXCELLENT condition, 9,000 miles on new motor. $4500. 382-6051.

1968 CORVETTE ROADSTER convertible, 427 4-speed. 598-6758.

1971 ALFA ROMEO, NEW REbuilt 1750 engine, excellent condition, $5500. 592-0913.

71 VOLVO, 142 E, 2 DOOR coupe. 383-4589

1971 MGB, WITH OVERDRIVE, 38,000 miles, new paint. 385-8762.

1974 Z28 CAMARO, $5200. 385-4697, 385-5964

1974 MGB, EXCELLENT CONDItion, 31,000 miles. $3950. 595-5297.

1969 BMW 2002, MUST SELL, asking $2700. 595-7092.

74 MGB 40,000 MILES, EXCELlent condition, $4000. Phone 386-9450.

1952 TRIUMPH TR2. PHONE 112-287-9935 evenings.

1977 280Z, 14,000 MILES, $8,000. Phone 595-6693.

'75 MG MIDGET. 25,000 MILES, two tops. $3500. 382-0266.

1974 DATSUN 260-Z, 2+2, EXcellent condition. 592-4013.

1976 TRANS AM, $6700
721-5249

MERCEDES 250C, LATE 1970 Immaculate, electric sunroof, 2 door coupe, full stereo, one of a kind. $10,000 firm. After 6pm 477-8520

154 TRUCKS, BUSES AND VANS

GARDEN CITY
AUTO LEASE LTD.

Chev. ¾-Ton
1978. V-8, auto., P.S., P.B., radio.

Chev. ½-Tons
Two 1977. V-8, auto., P.S., P.B., R, canopy.

GMC ¾-Ton
1969 Suburban, V-8, 3-spd., radio.

76 Dodge Van
6, Auto, PS, low mileage

Chevy Blazer
1974 4x4.

76 Chev Van ¾-Ton
V-8 auto., partially camperized.

Ford ¾-Ton
1972. V-8, 4 spd.

MANY MORE TO CHOOSE FROM

TRADES WELCOME
NO REASONABLE OFFER REFUSED
100% FINANCING O.A.C.
OPEN
9:00 A.M.-9:00 P.M.

2978 DOUGLAS ST.
382-9111
D-5721

WILLE Dodge • Chrysler

76 DODGE 4x4
200, V-8, auto., ps, pb, radio.
$5495

76 CHEV ¾
350 V-8 auto, PS, PB, radio
$5195

75 CHEV ¾
350 V-8 auto, PS, PB, radio
$4195

76 DODGE VAN
V8, auto, ps., pb., radio.
$4195

Excellent Selection Used Vans and Trucks
3200 DOUGLAS
AT CLOVERDALE
382-2313
MON. TO FRI. 9 TIL 9
SAT. 9 TIL 5 DL5188

1964 FORD WINDOW VAN, fully camperized, sun-roof, $1300. 385-4570.

1976 FORD ¾ TON PLUS VANguard camperette. $5200. 642-3994.

1963 CHEV PICKUP, 6 STANdard, runs ok, $200 or best offer. 384-6818.

LITTLE CHIEF CANOPY, DEluxe 40" with double bunk, $475 firm. 478-6483.

77 ECONOVAN 250, 351 AUTOmatic, p.b, p.s, partially camperized, 30,000 miles, $5900, 652-3836.

1973 GMC ¾-TON VAN, ONE owner, new automatic transmission. 595-2575 after 6.

54 FARGO ½ TON, PARTLY REstored. Offers. View at 1020 Queens. 383-7755

1966 VOLKSWAGEN VAN, good engine and transmission, very little rust, tested, $1100. 382-3961.

1964 CHEV VAN, PANELED, runs well, $650 or best offer. 479-2824.

1970 DODGE FARGO ¾-TON, new engine, radiator and tested. $1950. 652-1283.

1968 VW WINDOW VAN, VERY good condition, low miles, what offers? 478-0463, 382-3726 after 6.

MUST SELL 65 SCOUT 4X4 with winch, $1800. 478-0504, 478-0592.

1972 FORD ECONOLINE, 6 cylinder, standard transmission, camperized. $2500 firm. 477-9796.

1969 FORD, 24 PASSENGER bus, good camper conversion. 479-4727.

1972 FORD VAN, PART CAMPer, extra gas tank, new tires, 595-6839.

1973 FORD 4X4 CREW CAB, power brakes, 300 cu. in, $2500. 652-3951.

154 TRUCKS, BUSES AND VANS

B. MADSEN MOTORS LTD.

TRUCKS and VANS
77 GMC ¾ ton PU
77 FORD ¾ ton PU
76 GMC ¾ ton crew cab
75 GM 18' motorhome
75 DODGE ¾ ton van
74 CHEV 1 ton van
74 DATSUN W/canopy
72 FORD ¾ ton PU
70 FARGO W/camper
69 FORD camper van
68 CHEV Panel
plus a wide selection of quality pre-owned automobiles
2691 Sooke Rd. Victoria
478-5011 D5450

1978 4x4
FORD BRONCO XLT
Why buy new? This Bronco has a V8 engine with 4 spd. trans and many confors, PS, P.B, air conditioned; sunroof, digital clock radio and cassette with XLT deluxe interior. Once you're off the road there is posi traction and Discoverer tires with Warn hubs. Replacement is thousands higher than the $10,995. asking price For personalized service please call Doug Foster, McCallum Motors, 382-6122. DL5603.

3—4X4 JEEPS!
77 CHEROKEE, 4-door wagon, winch, air conditioning, full power. Red.
76 JEEP CHEROKEE 4-door wagon. Full power. Green.
74 J10 PICKUP, 6 cylinder, 4 speed, low miles. Green.
All the above units are one owners, and ready to go! For personal service phone MARTIN CUMMINGS, at 382-7121 or Res., 477-8476. Empress Pontiac Buick GMC Ltd. DL5701.

CAMPER SPECIAL
78 Ford Ranger F250, V/8, 4 spd, ps, pb, radio. Explorer Pkg, sunroof, low miles. GARDEN CITY AUTO LEASE LTD. 2978 Douglas St. 382-9111. D-5721.

Datsun Long Box, show truck cost $11,000 to build. Will sell for $6895. Only one of its kind. Also 1976 Ford ¾ ton, excellent condition, $3695.
SNO-BIRD REC.
1080 Goldstream Ave.
Phone 474-1411, after 6 p.m. 658-5685.

1952 FORD ¾ TON PICKUP. Brand new 390 with C6 automatic, power brakes, tested. Very reliable heavy duty truck in good condition. Offers or trade. 2374 Bellamy Rd., 478-8110 or 388-6275 Pager 2924.

1978 CHEVY VAN 20, 350 AUTOmatic, power steering, power brakes, trans cooler, Reece hitch, stereo, tape, C.B. aerial, spare tire mount, sunroof, Zeabart undercoat, 2 tone paint, low miles, immaculate. $7800. 385-0729.

1967 CHEV 3 TON, 16' FLATdeck with stakesides.
1967 GMC 3 ton with 5 yard dump box.
George Eng Truck Sales
DL5166
2810A Rock Bay 385-3054

CAMPERIZED 1971 VW WINdow van, immaculate condition inside and out, 35,000 miles on motor, radials, radio, sink, icebox, closet, fold down rear seat, 28 MPG. 435 Durban St. $3495 or best offer. 382-4880.

74 Ford ¾ ton PU, V8, 4 spd $2400.

Butler Bros. Equipment
2070 Keating Xrd.
652-1121, Loc. 59. DL00698A

1972 STANDARD 6, FORD Econoline van, high top conversion camper, low mileage, good tires, good condition, tested to July 79, sleeps five, must sell, best offer on $3800. 479-7244.

1977 FORD CUSTOM 150, 4X4, 351, 4 speed, free wheel hub, big tires and rims, power steering, power brakes, excellent condition, $7295. Will take older pickup on trade. 248-5936 Parksville.

1976 GMC STEP VAN, 14' BOX, excellent condition, offers on $7900. 1974 GMC customized and camperized Vendura, 350 4-barrel dual exhaust, excellent condition, offers on $4900. 383-5105.

1975 GMC SIERRA, 454, HEAVY duty, workhorse, 400 turbomatic, 14 bolt rear end, 9 leaf springs plus boosters, equipped to tow trailer or fifth wheel, $5250 OBO. View 625 Admirals, 385-8520.

MUST SELL! 1974 DATSUN pick-up with fiberglass "Sportsman" canopy. 43,000 miles, good condition, reasonable offers. Will consider motorcycle as partial payment. 382-5196 after 5pm.

'72 CHEV INSULATED WINdow van, 6-cylinder standard shift, 5 new belted tires, clutch, brakes, shocks, exhaust system etc. Receipts. $1875 or offers. 383-8155.

1975 FORD F150, V8, POWER steering, power brakes, canopy, wide tires on white spoke rims, air shocks. $4200. 479-5292, after 4 pm.

1974 FORD HD, ¾ TON, 4 X 4, great condition with 9 tires and rims. 1972 Ford ½ ton, immaculate condition, good looker, 478-4098.

77 FORD ECONOLINE 150, 351 V8, automatic, power steering and brakes, carpeted, roof rack, 27,000 miles, $7800 or best offer, 477-2506.

PETTER LAM
1978 Courier pickup, California Special with only 4,000 KM. Must be seen. 388-6921, DL5876, Metro Honda.

MUST SELL, 1975 CHEV shortbox Van, power steering, heavy duty springs. V8, going cheap, best offer. 658-5937 after 6pm

1974 CHEV SIERRA GRANDE, 454 engine, air conditioning, p.s, p.b, new tires, like new condition, 40,000 miles. $3800 or best offer. 642-3520.

1972 FORD ½-TON WITH canopy, good condition, 302 standard, four summer radials, two winter radials, all on rims. Asking $1750. 474-1746, Langford.

1975 DODGE ¾ TON PICKUP, low mileage, deluxe interior, heavy duty V8, automatic, many extras, $4500 or best offer, 478-8558

1977 FORD F250 ¾ TON, 400 CU. in. 4 speed, power steering, power brakes, radio, dual tank, 20,000 miles, excellent condition, $5800 firm. 478-7739, 947 Avrill.

1975 GMC VAN, 350 V8, 38,000 miles, insulated, customized interior, mag wheels, CB radio, AM FM 8 track, many more extras. Immaculate condition. 479-4220

1977 CHEV CREW CAB DELUXE with dual wheels, front-mounted spare, good tires. Includes 8' camper. Excellent condition. 388-9668.

1974 CHEV 4X4 PICKUP, AUTOmatic, power, steering, power brakes, CB, 8-track, wide rims, excellent condition, $4750 or best offer, 477-7860.

1976 ¾ TON GMC PICKUP WITH canopy. 8200 GVW, power steering, power brakes, 4 speed. 28,000 miles. Excellent condition. $5600. 592-0737.

72 FORD 1 TON ON DUALS, with 12' aluminum box, moving van, lots of tie offs. 360 automatic, good shape. $3595 or best offer. 112-743-3062

1971 FARGO ¾ TON VAN, V/8, automatic, tested, very good condition. Will consider small car in part trade. $2800 or best offer. 592-4507.

1974 MAZDA PICKUP, CANOPY. Very clean and well cared for $2375. 384-1721, 592-3121, Sports and Classic Cars, 640 Hillside. D5433

154 TRUCKS, BUSES AND VANS

CAMPERIZED CUSTOMIZED 1975 GMC van 350, power steering, power brakes, 37,000 miles, has everything, $7300 or best offer. 595-7811.

76 TOYOTA SR5 PICKUP, 5-speed, 25,000 miles, bucket seats, canopy and lined insulated box, one owner, $4500. After 5pm, 658-8241.

WELDING TRUCK
1964 Mercury ¾ ton, flatdeck, 225 amp Lincoln welder, vise, tool box, bottle well, $3000 firm. 478-0540.

1974 RANGER XLT ¾ TON, power steering, power brakes, automatic, air conditioning, camper special, good condition, only $2795. 477-9777.

1976 GMC TRUCK, WITH CAMPer top and cupboards, ready for camping. Plus builtin compressor. $4800 or closest offer. 479-8351.

1979 GMC RALLY STX VAN, 8000 km, pinstriped, professionally customized interior, $9000. 592-1437.

1970 FORD WINDOW VAN, V8, auto, excellent condition, $1950 or best offer. 381-6476 between 6-8 pm.

'72 DODGE WINDOW VAN, CUStom exterior. Economical 6 standard. Well maintained. Mechanically rebuilt. $3300. 383-8416.

1976 CHEV ½-TON AND canopy. Dual tanks, 4-speed, etc. Excellent condition. $4900 or best offer. 382-1070.

1975 BLAZER 4 WHEEL DRIVE, locking hubs, 4 speed, power steering, power brakes, 2 tops, 32,000 miles, $6500. 479-5223 after 5pm. weekdays.

MUST SELL 1978 SCOUT 4X4 Rallye model, automatic, power steering, cassette, air, cruise, other options. 385-1976.

1975 DATSUN (LONG BOX - plywood lined) Excellent condition, 22,000 miles, factory canopy, radio, $3650.00. 749-6425.

'78 ¾—TON GMC CAMPER Special, automatic, power steering, power brakes, radio and CB. $8000. Call between 6-7 pm: 386-3215.

1977 TOYOTA SR5, LONGBOX, with camper, both in excellent condition, $5695 or best offer, 592-7628.

1976 FORD XLT, 4X4, AIR CONditioning, auto, new tires on chrome spokes, excellent condition, $6500 or offers. 246-3567.

CUSTOMIZED 64 CHEV VAN, new motor and paint, custom interior, $1200 or best offer. 382-7306.

MECHANIC SPECIAL
1961 Chevrolet ½ ton, good rubber, good running motor, $350. 652-5517.

1974 VOLKSWAGEN WINDOW van, customized, great for camping, excellent condition. $3800 or best offer. 479-3167, 388-6534.

1970 VW WESTPHALIA, FULLY camperized, rebuilt engine, Michelin tires, excellent condition, $3200. 382-2109.

1970 JEEP (J4000) PICKUP, 350 Buick engine, automatic transmission, 4 wheel drive, $1,500 firm. 384-3288.

1972 FARGO 200 VAN, SLANT 6. Automatic transmission. Camperized. 8 track. $2500 or best offer. 385-4706 or 383-2493.

1973 CHEV CHEYENNE SUPER, ½-ton, deluxe fleetside, canopy, one owner, excellent condition, $4500. 382-3250.

56 VOLKSWAGEN VAN, GOOD condition. '63 Volkswagen van, for parts. Both $500 offers. 383-6428.

CUSTOMIZED '67 FORD VAN, mags, wide tires, sidepipes, vent, air shocks and much more. 598-1649.

1974 CHEV ½ TON, $2950. 1973 GMC ½ ton, $2950. 1972 Ford ¾ ton, $1250. 1969 Chev ½ ton $1395. Willys Overland for sale, offers, 478-6969.

1968 CHEV ¾ TON, 1 TON SUSpension, rebuilt front end, 68 rear end, new rims and tires, $1800 or best offer. 656-6957.

'68 JEEP 4-WHEEL DRIVE pickup, V8, 4-speed, low mileage, excellent condition. $2195. 479-5090.

1973 MAZDA D1800 PICK-UP, radials, 4-speed, tested, good tires, beautiful condition, $1650. 382-4127.

'76 DODGE POWER WAGON 4x4, 360 4-speed, new tires and wheels. 32,000 miles. Immaculate. 656-2267.

1977 CLUBCAB DODGE ¾ TON pickup, automatic, power steering, power brakes, low mileage. 478-9988.

1956 MERC PICK-UP, COMplete and in good shape, needs rings and valves redone, 2 extra hoods, 1 extra fender, $650. 595-4992.

1972 VOLKSWAGEN VAN, 67,000 miles, rebuilt engine and transmission, fold down rear seat, 642-4505.

1973 INTERNATIONAL ¾-TON crew cab, V-8 auto, power brakes, power steering, canopy, 48,000 miles, $2995 or best offer. 479-2343.

1974 TOYOTA LONG-BOX WITH canopy and roof rack, 7 mounted wheels, low mileage. Will sell seperately. $2700 firm. 478-0748.

1972 FORD VAN, POWER brakes, automatic. 36,000 miles. In very good condition. $2500 or closest offer. 477-0598.

1978 CHEVY SHORT VAN, LOTS of extras, well sharp, must sell. $8200. 112-748-0462 or 112-748-4960.

NEED AN OLD TRUCK?
$325 479-6859

1974 FORD 350 PICKUP AND 12' Caveman camper loaded. 478-3865.

1976 FORD AUTO. EXCELLENT condition. Offers. 658-8912

MUST SELL: 1977 DODGE VAN, economical 6 cyl engine, finished interior, offers, 385-0740.

1973 STEP VAN, INSPECTED, offers on $2500. 595-1533 days, 382-5307 nights.

1977 FORD XLT SHORT BOX 4x4, mags, canopy, etc. $8200. 479-0581.

1973 MAZDA PICK-UP, 4 CYlinder, tested, radials, $1650. 383-1927.

1976 CHEV BLAZER CHEYenne, full power, many options, $6,900. 652-4977.

1973 ½ TON CHEVY VAN, AUTOmatic, low mileage, ideal for camperizing. $3500. 595-7219

1 TON CHEV VAN, PARTIALLY camperized, mechanically sound, $1200. 478-4609.

TOYOTA 4X4
Landcruiser wagon, 1973. $3500 Evenings, 658-5363

1974 GMC ½-TON, 350, V8, 4-speed, 48,000 miles. Really good pickup. $3900. 478-3607.

1967 GMC SUBURBAN, 283 V/8, 4 speed, posi traction, trailer package. $1500 or best offer. 478-0705.

1969 BLUEBIRD 28 PASSENger, excellent condition, phone after 6, 479-7305.

1967 SUPER VAN, PARTLY camperized, pop-up roof, $650. 478-4186.

1958 MERCURY ½-TON, GOOD utility truck, $450 or best offer. 383-9932.

1972 FORD ECONOLINE VAN, new motor, good body shape, $2800. Inquiries, 595-0693.

1975 CHEV ¾ TON, 22,000 MILES with 9½' Security camper, loaded, $8500. 479-7652.

1976 FORD 12 PASSENGER VAN needs some work $3,000.00. 923-3744.

79 POWERWAGON-$8500. 384-2313-Frank

1967 DODGE 40 YARD SAWdust truck. 652-3898

1971 DATSUN TRUCK, NEW paint and brakes, radio. 478-3286.

154 TRUCKS, BUSES AND VANS

IMMACULATE '74 FORD F250, camper special, 2 spare tires, trans cooler, etc. $3800. 479-7893.

1970 CHEV VAN, 6 CYLINDER, standard, tested, $1800 or best offer. 474-2638.

1970 DATSUN PICKUP WITH canopy and roof rack, $700. 381-5258.

1964 VOLKSWAGEN VAN, RUNS well, needs work on brakes. Universal axle, 479-9878.

1975 TOYOTA HILUX ½ TON, 20R engine, 4 speed, very good condition. Asing $3,400. 386-0358.

76 DATSUN PICKUP AND canopy, good condition, sell separately. $3200. 642-5598.

1971 DATSUN ½ TON, NEW tires, standard, 82,000 miles, asking $650. 383-4730.

1970 CHEVROLET 1 TON truck, 12' aluminum box, $3000, 642-4506 evenings.

1976 FORD, F-250 CAMPER Special, 477-6283.

1973 CHEV 4X4, ¾ TON PICKUP, $3900. 385-6538

1971 TOYOTA TRUCK, 67,000 miles, asking $1800. 656-7032.

1955 DODGE 4 X 4 POWER wagon, best offer. 592-2791.

1961 VW TRUCK, GOOD CONDItion. For details phone 385-7971

63 CHEV ½ TON FOR SALE cheap. Call after 5 only, 477-5602.

MUST SELL 1977 GMC VAN, 350 ½ ton, customized. 383-6496.

1960 CHEV ½ TON, $350. 478-2037.

70 VW VAN, $800 OR BEST offer this week. 595-0269 5-7 pm

66 GMC ½ TON. MANY NEW parts, $950. 479-5996

75 GMC ¾ TON, LOW MILEAGE, $3950. 592-0772

69 FORD ½ TON F100, $600 OR best offer. 595-4219.

53 GMC, 6 CYLINDER, 4 SPEED, offers. 652-2342

158 TIRES

MICHELIN TIRES
All sizes and types in stock now! at
D&D Tire
1620 BLANSHARD
382-7283

FOUR CHROME SPOKED wirewheels with tires (192/70/HR14). Four bolt pattern, all hardware included. 479-5902.

FOUR RALLY WHEELS TO FIT Blazer or older six bolt Chev Pickup, C/W brand new steel radials, $500. 592-9289.

900X20 WHEELS AND TIRES, mounted on Dayton wheels, $65 each. 652-1440 or 652-5870.

FOUR 15X8½ US MAGS, WILL fit Dodge or Ford ½-ton. 382-4624, after 6.

TWO G60X14 BELTED CONcord tires, with mag wheels. 479-5007

4 CORVETTE 15" RALLY RIMS and 60 series tires as new, $575. Also 4 A78-13 belted. 477-3562

FOUR 60-SPOKE WIRES, splined-hub, 15" rim, excellent condition, $120. 478-9642.

WANTED FOUR 15" USED RAdial tires for Volkswagen. 388-4520.

ONE 750X16 TIRE AND SPLIT rim and one 800x16.5 tire and rim, $30 each. 478-5231.

NEW AND USED TIRES, NEW and used mags 474-2211

160 PARTS, ACCESSORIES AND SERVICE

OPEN SATURDAYS!
8:30 A.M.-4:30 P.M.
AND
8 A.M.-10 P.M.
MONDAY TO FRIDAY!
SUBURBAN Do-It-Yourself Parts Store
COMPARE OUR PRICES ARE LOWER!
3377 Douglas Street
at Saanich Road
388-5171

BEETLE AUTO HAUS
Volkswagen Parts Accessories and Repairs
2815 DOUGLAS ST. 382-2114
(Across From Colony) 382-1815

WRECKING 1971 TOYOTA RT83, 4 door sedan, parts reasonable, 478-5692.

8000 POUND WARREN WINCH with bumper. Front bumper for Toyota pickup, 383-3534.

PAIR ADJUSTABLE CHROME sport mirrors, practically new, $10. 477-6084.

283 COMPLETE IN GOOD CONdition, dual carbs for small block Chev, mags, 384-8572.

HEAVY DUTY BUMPER FOR Chev van, $60. 658-5741 except Saturday.

MGB PARTS, FRONT SUSPENsion, rear axle, leather seats, rims, door. 479-2136.

250 CHEV 6 CYLINDER ENgine, out of 1973 pickup, excellent condition, $185. 652-3096.

VOLKSWAGON FRONT FENDers, trans axle, carbs, starters, rear bumper and more. 386-1042

WANTED: SMALL BLOCK Chev, 283 for rebuild, also good Vega engine. 598-5770 after 5pm

SCRAPPING 1970 ENVOY, automatic, parts reasonable. 384-9718.

WIRE WHEELS AND TIRES for older model Jaguar, new tonneau cover for MG Midget, 386-7357.

SET OF FOUR 20" CHROME wheel disks, fits Winnebago. 478-8797.

1968 VOLKSWAGEN STATIONwagon, whole or parts $300. Offers? 478-1334.

FREE IMMEDIATE
Scrap car removal. 382-4493, 381-6249, 24 hrs. 7 days.

FOUR 15X5.5 TURBINE MAGS, fits Ford or Dodge ½ ton, $225. 656-3798.

1970 FORD LTD WAGON, AIR conditioning, parts or whole, 383-7263.

66 PLYMOUTH WAGON, NOT running, good for parts. $100. 386-6496. 1050 Falmouth Rd.

ONE TOW BAR, ADJUSTABLE to any size car or truck. $48. 383-4730

SCRAP CARS HAULED
No Charge. Associated 478-9571

Instant Service
No waiting, scrap cars & trucks hauled free, day or night, 478-2397.

160 PARTS, ACCESSORIES AND SERVICE

FIAT
FACTORY TRAINED SPECIALIST
Unbeatable Rates and Service
Import Auto Services 385-2131

67 FORD XL BODY, NO MOTOR. Pro built C-6 trans with shift kit (hardly used) headers, polished aluminum cobra manifold for 390-428 valve covers, much more. GT 390 motor apart. 381-5338 after 7pm

PARKSIDE MOTORS
Tune-up, Carburation, Electrical, General repairs. Come see us for our opening Special at 519 Ellice St. or phone 382-1113.

RADIATOR REPAIRS, FAST top quality repairs at Maurice's Auto Body, 427 Beta St., phone 386-3381 or 384-8094. Located behind the Burnside Pay and Save Gas Station.

49 INTERNATIONAL, 283, brand new water pump for small block Chev. Two Chev chrome wheels, two 3 speed transmissions, 57 Chev Bellhousing, 58 Corvette posi. 384-8760

1966 MGB, OVERDRIVE 6-WIRE wheels, $275. MGB hardtop excellent, $225. Craftsman 8" radial arm saw $125. Utility trailer $90. New GMC van seat $30, 1094 Slugget. 652-3770.

PISTONS 12½-1, T.R.W.'S 30 over, chrome Mollery rings, cam and kit, lifters and springs included, almost new. Manifold STR15, for 361, 383, 400. Fireball cam and lifters, $50. 384-4360

VICTORIA 4-WHEEL DRIVE
FREE WHEELING HUBS for any make of 4-wheel drive.
597 Hillside at Rock Bay
D-13531 386-6511

1968 IMPALA 2 DOOR, HARDtop, whole or parts, 327, turbo 400, mag wheels. Offers. 2374 Bellamy Rd., 478-8110 or 388-6275 Pager 2924.

71 ECONOLINE VAN, LESS front and rear suspension, 302 V8 and automatic transmission, $575 or offers. Phone after 5:30, 474-2745.

UTILITY TRAILERS, CUSTOMmade, from $75. Trailer axles for sale. Victoria Recycling Co., 2525 Bridge Street, 388-6275, pager 877, anytime.

4, 15" CRAIGER S/S, 5 BOLT chrome spoked rims, excellent condition, $300 firm. Wanted: 73-78 Datsun pickup body parts or whole truck cheap. 656-2939

3 CRAGER 35 14X7 SPOKED mags, $110; big block Chev cast iron intake manifold; 2 aluminum bell housings; accell super coil; $15 each. 383-0747.

1978 FORD COURIER PICKUP engine, 2300cc (Pinto) with automatic transmission and 24,000 kilometers, (15,000 miles). $450 or best offer. 478-4861.

MISCELLANEOUS CHEV ENgine and body parts and transmissions. Dave, evenings and weekends, 656-5930

301 CHEV SMALL BLOCK APproximately 475 HP. New never run $1500 or offers. 382-6543 after 5.

1971 SUPER BEETLE PARTS, 1600cc dual port motor, trans, seats, gas heater and more. Phone 658-5005.

MECHANIC AVAILABLE, EXperienced, skilled, professional, low rates, guaranteed work. 478-2075.

1936 GMC ¾ TON TRUCK, flatdeck, partially disassembled, 90% complete. $200 or best offer. 382-9307.

67 MUSTANG PARTS-DOOR, trunk lid, rear end, gauges, wheels, back seat, etc. MGB hood. 598-4781.

CUSTOM-MADE EXTRA-WIDE extended bumper for 10' camper, fits '73-'79 GM ¾-ton pickup, $250. 479-1128.

36" TRUCK CANOPY, INSUlated, boat rack, 6 months old, cost new $550. $375. Phone 384-4046.

MERCEDES 190 GAS ENGINE, head professionally rebuilt, $800 invested, asking $400 or best offer. Will install. 385-2491.

Z28 MANIFOLD NEW $175. 10X15 SS Cragars $175. 4 15x7 Corvette Rally wheels, 67-69 Ford pickup grill $40. 479-0279.

1972 DODGE 318 ENGINE COMplete drop in with automatic transmission and exhaust system, good condition. 477-5880

SELL, MUNCIE M21, COMP plus, new Borg Warner clutch and pressure plate, scatter shield. 656-1674, after 6.

DEMO CARS FOR SALE. VICtoria Recycling Co, 2525 Bridge Street, 388-6275, pager 877, anytime.

TRUCK FRAMES FOR SALE (ideal for trailers), Victoria Recycling Co., 2525 Bridge Street, 388-6275, pager 877, anytime.

REBUILT TURBO 350 AND 400 transmissions. Small block Chev 4 barrel manifold and carborator, 592-0542.

FORD 4 SPEED TRANSMISsion, Ford 200 six engine. Miscellaneous 289 parts. Offers. 388-6564 till 5, after 5 477-0407

350 MOTOR, GOOD CONDITION, low mileage, out of car, offers. 479-0907.

1970, 428 FORD POLICE INTERceptor motor, $400 478-0540

128 FIAT PARTS, SEATS, trans, and more. 658-5927 after 5

1972 COUGAR, SELLING FOR parts. Phone 474-2467 between 2-6 pm.

COWL MOUNT CAMPER shocks, 592-6228.

WANTED: VW FIBERGLASS camper top, and van vent windows. 386-2007

1952 CHEV POWER GLIDE transmission. Phone: 592-3895.

64 CHEVELLE MALIBU FOR parts. 1976 Can Am 125. 386-9098.

WANTED '69 DODGE DART windshield. 478-4830.

'67 AND '68 COUGAR, WHOLE or parts. 478-1239.

1966 CHEVY BELAIR FOR parts. No engine. 652-4554.

FOUR 1975 FORDS, AS IS, whole or parts. Phone 388-5538.

STEP SIDE 8' PICKUP BOX, $200, 479-7491.

1964 FORD GALAXIE PARTS. Phone 658-8243. Car intact.

MINI COOPER FRONT HUBS, and other Mini parts. 652-2619

COMPRESSOR, 1 HP, HOSE and binks spray gun. 385-1298, 385-6586.

166 CARS AND TRUCKS WANTED

NEVER SELL YOUR CAR UNTIL YOU HAVE OUR OFFER INSTANT CASH!
DePape Motors Ltd.
779 Pandora 384-8035

CASH FOR GOOD, CLEAN USED CARS
THOMAS PLIMLEY LTD.
1010 Yates St. 382-9121

CASH
for clean, used cars
SAUNDERS Sales & Service
474-2211 Colwood

166 CARS AND TRUCKS WANTED

WE NEED TOP QUALITY USED CARS
HIGHE$T PRICE$ PAID!
Call.
Douglas VW
3329 Douglas DL5100
388-5466

WE PAY
the Highest Prices for Your Clean Used Car
TRY US—YOU'LL BE SURPRISED!
CONTACT CARL SPICER
Used car mgr.
Empress Pontiac Buick GMC LTD.
382-7121 DL01227A

Top Dollar FOR TOP CLEAN CARS
Contact:
BRUCE LOCKHART
CORNELL-CHEV-OLDS
3050 Douglas 385-5777

GeM PAYS High Prices
FOR LATE MODEL USED CARS
480 Esquimalt Rd. 382-7195

WANTED TRUCKS & VANS
GARDEN CITY AUTO LEASE CENTRE
382-9111 2978 Douglas

CASH FOR CLEAN CARS
E & K MOTORS LTD.
642 Burnside E. 383-6231

WANTED: 1973-1976 TOYOTA Celica and 1973-1978 Plymouth Volare. 592-2708 after 4 pm.

WANTED: FRONT END FOR 1970 Ford Torino, GT model. Call 479-0664.

64-65-66 MUSTANG, CONVERTible, hardtop. Must be clean. Rob, 384-4267, 10am-2pm.

168 CAMPERS, TRAILERS and MOTOR HOMES

WILLE Dodge·Chrysler
SECURITY
CAMPER—TRAILER MOTORHOME
New 1979 Models
20½ SECURITY
FROM $20,950
CHEV CHASSIS, 350 V8, AUTO, PS, PB, TILT AND CRUISE CONTROL.
78 FRONTIER
23' Motorhome, fully self contained.
$22,900
77 KIT
22½' Motorhome, double air, full bath.
$19,995
SPECIALS
—CAMPERS
—VAN CONVERSIONS
Some equipped with showers, 7 flush toilets.
3200 DOUGLAS AT CLOVERDALE
382-2313
MON. TO FRI. 9 TIL 9
SAT. 9 TIL 5 DL5188

IMPALA CAMPING WORLD
WINNEBAGO
APOLLO
OTTO
BOLER
LIONEL
EMPRESS
FLEETCRAFT, SUNDOWNER
HOLIDAIRE, LEISURECRAFT
CANOPY TOPS — ACCESSORIES
SERVICE
PAT BAY HWY., SIDNEY
656-5504 MDL 5513A
New 8' and 9'6" RUSTLER truck campers, fully equipped.
TRUCK CAPS $450 installed
WE WILL BUY OR CONSIGN YOUR R.V.
TENT TRAILER RENTALS BOOK NOW!!
ALL OFFERS CONSIDERED
TRADES WELCOME
OPEN 7 DAYS
OPEN WEEKDAYS TIL 9

NEW 8' CAMPERETTE, ALSO new slopeside canopy. 477-3562 1291 Garkil

HARDTOP TENT TRAILER, sleeps 6, $450. 478-7580.

FOR RENT JUNE 1ST BRAND new 23' Winnebago. 479-8698.

69 TRAILER, 13', SLEEPS 4, $700. 652-2588

TENT TRAILER, SEARS, $150. 477-2883

HARDTOP TENT TRAILER for sale, sleeps 6, 478-6371.

11' TRAILER, HOME-MADE, sleeps 4, $650. 595-8947.

TWO SOFT-TOP TENT TRAILers. 598-6178.

10' GENERAL CAMPER, EXcellent condition, $1695. 479-3541.

ALUMINUM CANOPY FOR IMport truck, $250. Phone 598-1257.

22' ARISTOCRATE TRAILER, 1969, 652-3791.

ALUMINUM CAMPER ROOF rack, $35. 478-7027.

1968 15' TRAVEL TRAILER, sleeps 4, $1200. 385-0816.

SEAGULL CANOPY, FULL door, good condition. 384-0764.

RV - CAR COMBINATION Stereo Systems. 8 track or cassette. Custom installation. Call HOMARK for details 381-5622.

1970 GLENELLE 18' LIKE NEW trailer, self contained. Hot water system, 2 way fridge, also color matched, 1970 Dodge 2 door hardtop, 383 auto, power steering, power brakes, all rigged for towing. $4,350. 112-743-5971.

168 CAMPERS, TRAILERS and MOTOR HOMES

PEDEN RECREATIONAL VEHICLE LTD.
VANGUARD
Motor Home—Trailer—Camper
—15 years of RV experience ready to serve you—
Clean Trades
8' Edson camper, fridge, hter, jacks. A very clean unit $ 2,795
77 Lionel hardtop, crank lift, furnace $ 2,395
75 14' Scamper trailer, fridge, heater, mint condition $ 2,995
Assorted Used Camperettes Open To Offers
78 23' Skylark, mint $ 8,995
75 20' Vanguard mini, 10,000 miles, mint $14,900
NEW 79 Tioga Motorhomes Priced To Sell!
22' Tioga Arrow, Chev chassis, dash A.C. $20,995
22' Tioga Deluxe $21,995
LARGE PARTS ACCESSORIES STORE
Also Specializing in:
TRIPLE E—Motorhomes
LEOCRAFT—Luxury Motorhomes
PROWLER—Trailers
VALLEY—Import Campers.
PEDEN RV LTD.
2855 QUESNEL ST. (D1950A)
386-3464
Behind Empress Pontiac Buick

COASTLINE TRAILER CENTRE
23' RUSTLER
1 Only
$8595
20' TRAVELAIRE
1 Only
$8995
11' FRONTIER
Self-contained camper. One only.
$6495
18' FRONTIER
Dodge van conversion with shower. One only
$17,983
19' FRONTIER
Mini Motorhome. One only.
$18,975
WHILE THEY LAST
Open Nightly Til 8 p.m.
(Except Fri.-Sat.)
Sundays 1 to 5 p.m.
3388 DOUGLAS ST.
(Across from Suburban Motors)
CALL 382-6102 DL 001346A

DOMINION MOTORS
71 16' Aristocrat, toilet, fridge, sleeps 6. $2695
74 14' Vanguard, Furnace, ice box, toilet $2595
74 13' Boler, toilet, fridge and furnace, sleeps 2 $2495
76 14' Travelmate, toilet, furnace and fridge, sleeps 4. $3795
78 Volkswagen Get Away Conversion $10,250
78 Datsun Deluxe cab plus 78 Travelmate Camper Special $8,995
78 Datsun Deluxe Cab 4,000 KLM $5,695
77 Chinook, fully self-contained plus air on roof generator $21,950
74 24' Winnebago Class A $12,950
71 Ford ¾ with 11' Vanguard $6195

CHINOOK RENTAL
1703 Blanshard St. 385-5012
DL5183

HEY, LOOK US OVER
JUST ARRIVED
32' SOUTHWIND Motorhome featuring private rear bedroom and would you believe a driver's door! A must for you to see.
Excellent selection of BENDIX, DIPLOMAT and SOUTHWIND
SPECIAL
New 23' BENDIX Citation Mini-home. Features include auto, air, cruise, carpet, rack and ladder, monitor system. On 79 GMC chassis. GM deluxe cab. Reg. $24,500.
WEEKEND "NO-TRADE" SPECIAL
$22,500
OPEN 7 DAYS A WEEK
TRIANGLE HOMES LTD.
Your newest R.V. CENTRE in Sidney on the Pat Bay Hwy. across from Sandowne Race Trace, 656-1122 or 656-7251. D01055B.

Fennell's
TRAILER SUPPLIES LTD.
PROPANE—REPAIRS AND APPLIANCE SERVICE
Custom Building and Van Conversions
Large Parts and Accessories Store
652-3941
Mon.-Sat. 9 to 5
Sun. 12 to 4
6459 Patricia Bay Hwy.

WANTED TO RENT 8'-9'6" camper, 2 weeks in August, no children. 385-4508.

CAMPERS FOR RENT, BOOK early. 478-3080.

FOR RENT 1978 VW MOTORhome. 477-9848, 658-5135.

FOR RENT, EMPRESS MOtorhome, sleeps 6. 656-4759.

1971 KUSTOM KOACH 19½'. EXcellent condition. 478-8254.

FOR RENT, 20' MOTORHOME, $250 weekly, 84 km. 478-1138.

FOR RENT: 14' SCAMPER trailer, $80 per week. 478-7324.

14' TERRY TRAILER, EQUALizer hitch. 386-7904

CAMPER FOR SALE, ASKING $1300. 592-3876.

168 CAMPERS, TRAILERS and MOTOR HOMES

KUSTOM KOACH
PROUDLY CANADIAN
9 Mi. North of Nanaimo on Island Highway
Kustom Koach Sales Ltd.
FOR QUALITY
Motor Homes, Travel Trailers, Campers and Van Conversions
and
KIT COMPANION
Travel Trailers, Campers and Fifth Wheels
390-2522
Dealer No. DL 022588
KUSTOM KOACH
PROUDLY CANADIAN

Have A Look At This!
1978 Country Cruiser Motorhome on Chev chassis. This unit is like new. 146" wheelbase. Double air conditioning, Scotesdale guard interior, 400 V8 engine, auto trans., cruise control, tilt wheel and tinted glass, 34 gal. holding tank, 30 gal. fresh water tank, battery charger. One piece aluminum roof, 4-burner stove, oven, forced air furnace, hot water heater, 3-way fridge, bathtub and shower, 2 20-lb. propane cylinders, outside outlets of 110 volts and many, many more options. This unit was $23,900, reduced to sell for $21,400. Cornell GM Chev-Olds Ltd., 3050 Douglas, 385-5777. D-60681A.

RENTALS
All Types of RVs
Reasonable Rates
Wille Dodge Chrysler
382-2313

BOB'S MOBILE HOMES LTD.
PROPANE
PARTS—SERVICE
25 Crease 386-3623
DL 00414A

LOOKING FOR A TROUBLE-free motorhome? Completely overhauled 18' 1973 Swinger with completely rebuilt Dodge V8 engine. All appliances, air cond, engine generator, pressurized water, HW tank, shower, wash basin and toilet, space heater, sleeps 4, large extra trunk, radio and 8-track, $14,500 or offers. 477-8617.

TOYOTA CHINOOK MINI MOTORHOME
1976 California Pop-top model, 35 mpg with powerful 2.2 litre engine, low mileage, clean, well maintained, current value over $15,000, offers on $8500. Serious inquiries please, 656-2813 or 382-3267.

18' TRAVEL TRAILER IN EXcellent condition, complete with 3 burner propane stove and oven, 3 way fridge, furnace, double sink, pressurized water system, hot water heater, sleeps 4, dual propane tanks, $2295. Presently located at site on the lake which maybe available for lease if desired. 386-7608.

CAMPER SPECIAL
1973 GMC ¾ ton pickup, dual tanks, etc. And 1976 Exton 8' custom camper, 3 way fridge, furnace, oven. Many extras. Both in excellent condition. Offers on $6800. 9-5, 384-4232. After 5, 385-0257

COMPLETE CAMPING OUTfit, 1977 F250 Ranger XLT, 460 c.i, auto, only 10,000 miles, like new, with 10'6" custom built camper, with demand hot and cold water, vanity monomatic toilet, 3-way fridge, furnace, boat rack, jacks, etc, etc, etc, $12,100. No triflers, will sell separately, 478-7805.

R.V. PARTS
R.V. SERVICE
Open Mon. thru Thurs til 8 p.m. for parts, hitchs, wiring, trouble shooting, awnings installed. Coastline Trailer Centre, 3388 Douglas Street. 382-6102.

FOR RENT OR SALE MOTORHOMES
WEEKLY—MONTHLY
GARDEN CITY AUTO LEASE LTD, 2978 Douglas, 382-9111. D-5721.

SERVICE? PARTS?
See us for fast service, hitch installations, wiring, etc. Great Selection of parts and accessories in stock. We also sell Propane. Bob's Mobile Homes, 386-3623, 25 Crease.

DOGWOOD TRAILER SALES
PARTS—PROPANE
WESTERN WILDERNESS Campers
WILDERNESS Trailers
2630 Deville Road
Highway 1 at Millstream
478-6841 DL00421A

QUICK SALE, 1975, 26' CLASS A Bendix Corsair motorhome, 24,000 miles, Chev chassis, 454 engine, front air bag suspension, engine and transmission oil coolers, air-conditioning, generator, 19.5 Michelin tires, $19,500. 112-753-0004.

24' TRAVEL TRAILER, ONE-owner, used only summer 1978. Sleeps 6 with four bunks, separate rear bedroom, full bathroom, kitchen, hot air furnace, AM-FM stereo 8-track, tinted windows, insulated, full towing package, much more. 478-4013.

ARE YOUR TRUCK SPRINGS ADEQUATE?
We sell and install OVERLOAD springs for all trucks including imports! Phone 384-0213.
LOGANS RV Service Centre
650 Burnside East, near Douglas

1977 FORD RANGER F250, 460 motor, automatic, power steering, power brakes, 18,000 miles, 6 tires on rims, dual battery, 8' Galaxie camper, 3-way fridge, stove with oven, toilet. Very clean. $10,500. 112-743-4976.

23' LAYTON, COMPLETELY self contained, sleeps 8, toilet, shower, furnace, 4 burner stove, 3 way fridge, large holding tanks and fresh water tank. Will sacrifice $6800. Owner transferred. 383-5559 after 6pm.

NOMAD 14' TRAVELTRAILER, spacious inside. 2 gas tanks, 2 sinks, 2 tables, dual voltage, electric brakes, icebox, heater, 3 burner stove. Beautiful condition, low mileage. Reduced to $1750. 478-2128.

13' LIGHWEIGHT TRILLIUM trailer, economy with comfort, 20 miles per gallon towing with Bobcat wagon. 3 way fridge, furnace, toilet, many built-ins. Excellent condition. Open to offers on $2900. 388-5647.

1978 BEACHCOMBER 15' TRAvel trailer, much higher quality than most makes of comparable size, sleeps 6, fridge, stove, furnace, insulated and lightweight, $4000. Must sell, will consider offers. 246-3520.

PACKAGE DEAL, 73 16' TERRY Travel Trailer and 73 Chev Caprice Estate Wagon, 400 cu. in, 2 bbl., 32,000 miles. Trailer contains fridge, heater, hot water, toilet and awning. Both in excellent condition. $8200. 595-5811.

1978 GOLDEN FALCON DEluxe trailer, 27', livingroom with swivel chairs, bathroom with vanity, kitchen with eye level stove, bedroom in back, double bed and chest of 6 drawers, $9000 or closest offer. 479-8351.

1977 27' ITASCA MOTORHOME loaded, double air, 8 track stereo, 3 way fridge, awning, automatic with cruise control. Replacement value $36,000.00, will take $26,000.00 o.b.o. 923-3744 Campbell River.

168 CAMPERS, TRAILERS and MOTOR HOMES

TERRY-TAURUS travel trailers
Parts - Service — Propane
Dumping station
POOLE'S RV TRAVELAND
1080 Goldstream
474-1411, D5806

RENT-A-MOTORHOME
23' motorhomes for rent. 1978 models. Some summer openings. Phone 112-245-7712 days or 112-245-3311 eves.

GMC MOTORHOME
1974 26'. Everything you would expect in a $55,000 machine. Priced at $38,500. Phone 479-4200 or 479-2312.

1972 CHEV LONGHORN HEAVY duty ¾ ton, 8'6" Fleetside box. 1972 11'6" Sportsman Camper. Both loaded with all options, too many to list, low mileage. $6900. Sell seperately. 384-4238.

14' HOLIDAY TRAVEL TRAILer, sleeps 4, furnace, stove, ice box, 12 volt and 110 volt, propane lights. 2 mounted propane tanks. All in very good condition. Duncan 748-2878

1974 FORD V8 ECONOLINE 200, super van, power steering, automatic, raised roof, furnace, stove, 3 way fridge, sink, excellent condition, 46,500 miles, $6500. 1346 Glenridge, 478-7250.

VW WESTPHALIA CAMPER, 1969, very good condition throughout. 6,000 miles on rebuilt engine, pop-up top, sink, icebox, beds, gas heater, etc. Just tested. $3200. 652-3267.

MOTORHOME RENTALS
19 to 25' most Class A, rate from $150 to $325 per week plus mileage. Some summer bookings available. Victoria, 479-6612, Nanaimo, 722-2641.

1956 INTERNATIONAL SCHOOL bus with new motor, fully camperized, 3-way fridge, 2-way stove including oven, toilet and a few extras. Please phone 595-5419 after 5 pm.

APPROXIMATELY 15' HOMEmade trailer, propane range, and Travelaire cooler. Sleeps 6. $350. Campsite 142 at Ceanuh Marina, between 2-5 Saturday and Sunday, 477-3411

RENTALS
Motorhomes—Campers
PEDEN RV Ltd. 386-3464

FOR RENT
Travel trailers, 13-22', tent trailers, book now for summer. 656-3411.

MOTORHOME FOR RENT, sleeps 6, $200 per week plus 10¢ per mile. Available all of June and July 1-14. 478-3512 workdays or 478-8635 eves. and weekends.

16' HOLIDAIRE TRAILER, EXcellent condition, fridge, toilet, furnace, twin propane tanks, hitch, break control, jacks etc. $3200. 477-0354

STEURY DELUXE HARDTOP tent trailer, solid state electric converter, icebox, 3 ring cooker, lots of storage, sleeps up to 8, a bargain at $1750. 478-9991.

15' 1967 ESTAVELLA, PROpane stove and fridge, sleeps 6, good reliable trailer, towing package included. $1500, or offers. 479-3481.

19' TAURUS TRAILER, 1975, sleeps 6, toilet, shower, 4 burner stove with oven. 3 way fridge, furnace. Like new. Many extras. $4750. Call 479-0681

13' TRILLIUM TRAVEL TRAILer, recent paint with jacks, spare, port-a-potti, 3 way fridge, other extras, $2600. R. Langtry 383-1436.

1972 TRAILER, SLEEPS SIX, fridge, stove, shower, toilet, hot water, furnace, water tanks, awning, brakes, battery, sway bar, $3500. 386-7256.

1971 DODGE POP-TOP
Factory Van conversion, C/W 3 way fridge, stove, furnace, sink, porta-potti, AM/FM 8 track, $5,800. 383-8109.

17' ARISTOCRAT, 3-WAY fridge, furnace, stove and oven, toilet, shower, hot water, jacks, electric brakes, hitch, sway bar, canopy. $2900. 479-6056.

18 FOOT TRAVEL TRAILER, completely equipped, sleeps 6, excellent condition. $3995, will consider trade 22-23 foot boat in same condition. 477-8831

77 9½' VANGUARD INCLUDES jacks, tiedowns, boat rack, icebox, heater, portable toilet, new condition. After 4 pm Saturday, all day Sunday. $4000. 385-2794

1969 ARISTOCRAT LOW LINER trailer, 16', excellent condition, 3 burner stove, oven, icebox, potti, sleeps 6, $1700. Phone collect Cobble Hill 743-4078.

72 WESTPHALIA
Excellent condition, custom additions to interior, propane stove, new clutch, good tires. Offers. 595-5303.

DELUXE 25' MOTORHOME A type, many extras, only 19,500 miles, priced for instant sale at $17,000 firm. No downpayment O.A.C. phone 658-1196.

FOR RENT
Truck and camper. Also campers for American or Import pickups. Book now to be sure. 383-6954.

RENT 23' DELUXE MOTORhome, $200 per week, 5¢ kilometer, damage deposit required. 479-3357.

ARISTOCRAT TRAILER 16½', excellent condition, electric brakes, sleeps 6, toilet holding tank, asking $3500. 479-2877.

SAME AS ALASKAN. 10½' ELdorado Telescopic camper, trade for trailer or best offer on $1200. Good shape. 743-4189 Malahat

1976 LIONEL HARD-TOP TENT trailer, sleeps 6, stove, sink, water, icebox, plus accessories, A-1 condition, 478-4825.

19' PATHFINDER TRAILER, 1966, fully self contained, immaculate condition. $2300. 592-3217

22' DODGE MOTOR HOME, completely self contained, 17,500 miles, owner transferred, 479-7616.

MOTORHOME BARGAIN 1973 20' Concord, completely fitted out roof air, sleeps 6, radio, tape, TV, many extras. $9,500 obo. 386-7658.

13' TRIPLE E TRAILER, sleeps 4, most options, may be towed with small car. 743-4698 collect evenings or 478-6433. May be viewed at 2654 Millstream.

1975 14' VANGUARD TRAILER. Sway bar, mirrors, ice box, 3 burner stove, and bathroom, new condition, 479-1753.

1978 VANQUARD MOTORhome, 22½' bunk model, sleeps 6, many extras. Like new. 4,800 miles. $19,900 firm. 479-7457

AS NEW-1978 20' ODESSEY Motor Home, 4,900 miles, $17,400. 479-1127, 734 Chesterlea Rd. after 4 pm.

17' TRAILER, PROPANE stove, oven, fridge, fuel tanks, separate flush toilet, sleeps 6. 383-1228

CANOPY FOR IMPORT TRUCK, good condition, factory built, $200; canopy for shortbox pickup, fleetside, $100. 642-3520.

STARCRAFT HARDTOP TENT trailer. Stove, sink, ice box, sleeps 4. Very good condition, $1000 or best offer. 477-7038.

1966 CENTURY, HARDTOP tent trailer, sink, propane 2 burner stove, good condition, $650 firm, 478-7739, 947 Avrill.

1978 VW WESTPHALIA, AUTOmatic, AM/FM cassette, under warranty, 7,700 Kilometers, immaculate, $9,950. 382-1753.

1973 SPORTS KING HARDTOP tent trailer, folds out to 3 double rooms, Hydro, used only 2 summers, 479-8185.

1971 12' TRAILER, STOVE, sink, icebox, sleeps 2, $650. 382-3016.

77 FORD SUPER CAB. 5500 miles, 9½' camper like new, $11,900. 479-3854.

72 TRAVEL TRAILER 15'. 2-way fridge, stove, heater, 598-4912.

168 CAMPERS, TRAILERS and MOTOR HOMES

36" 2-DOOR CANOPY FOR ½ ton pickup, light, intercom, fold down table, cupboard, good condition, $450. 656-6452.

16' HOLIDAIRE TRAILER with 3 burner stove, oven, chemical toilet, furnace and 2-way fridge. $3000. 384-4774.

VW WESTFALIA, 1969, FACtory rebuilt engine, excellent condition throughout. Recently tested. Extras. $3350. Victoria 721-5278

FOR RENT, 13' FIBERGLASS lightweight trailer, sleeps 2 adults plus 2 children. $90 per week. 477-8004.

1973 9'8" CAMPER, PORTABLE toilet, 3 burner stove and oven, ice box, sink, furnace, $1100. 382-7064.

18' CORSAIR, SLEEPS 6, SELF-contained, excellent condition, many extras. $2500 firm. 478-5991.

1974 RANDELL 16', FURNACE, porta-potti, sleeps 4 comfortably. Large icebox, asking $2950 or best offer. 478-8970.

17' ARISTOCRAT
Toilet, shower, hot water, fridge, stove, oven, electric brakes, excellent shape. $2750. 477-6529

AUTO TRAILER, PROPANE stove, ice box, canopy, sleeps 5, hardtop needs work, $450, offers. 592-7757.

8'3" VANGUARD CAMPER, FIberglass top, fridge, stove, furnace, jacks, thermo windows, $2400. 479-7359.

TRAVEL TRAILER, PROPANE range, fridge, lights, sleeps 4 or 5. Offers. View, 230 Gorge Rd. E. Royal Victorian Motel.

CAMPSITE, ACRES OF PRIvacy, on lake, 7 mile circle, exchange for some work. Victoria Press Box 287.

BOLER FIBERGLASS TRAILer, 2 burner stove, furnace, ice box, sink, sleeps 4, 800 pounds, $2000. 246-4107.

17' TERRY, SLEEPS 6, STOVE, oven, furnace, electric brakes, new canopy and add-a-room, excellent condition. $1650. 598-4947.

1977 8' OKANAGAN CAMPER, immaculate condition, 3-way fridge, stove, furnace, hydrolic jacks. $3200. 384-5280.

11' PYRAMID CAMPER, 3-WAY fridge, 4-burner stove with oven, furnace, toilet and jacks. $3,000. Phone 642-5047 evenings.

RAVEN R.V.'s
10% OFF ALL CANOPIES IN STOCK
1979 RAVEN 8½ FT. camper self-contained. $3495
1976 OKANAGAN 11 FT. many extras. $3695
1978 OLYMPIC 7 FT. Import loaded. $3295
1978 RAVEN 17 FT TRAILER reduced. $4695
479-3178

WE WILL BUY YOUR GOOD used Rec. Vehicle. Peden R.V. Ltd., 2855 Quesnel St., 386-3464.

FOR RENT, 21' WINNEBAGO motor home. Available from August 11 on. 477-2704.

23' MOTORHOMES FOR RENT, sleeps 6, winter and summer rates. 245-3311 or 245-7223.

1976 DODGE EMPRESS 20' DEluxe motorhome. Roof air, sleeps 6. All conveniences. Excellent condition. $14,900. 652-2709.

CUSTOM BUILT BOAT loaders for campers and trailers. 478-2754, 478-3796.

FOR RENT
15' travel trailer, sleeps 6, $80 per week. 478-7278 after 5 pm

OLDER TRAVEL TRAILER IN good condition, sleeps 4. Reasonable offers considered. 478-4324.

CENTURY HARDTOP TENT trailer, 4 burner propane stove, sleeps 4, $750, 642-3674.

1976 VW WESTFALIA, RADIO, tent, stove, sink, sleeps 4, 592-6515.

16½' ARISTOCRAT TRAILER, fridge, stove, hitch, $2650. 721-3733.

1972 BAYCREST HARDTOP tent trailer, sleeps 6, excellent shape, $675. 592-1719

11½' CAMPER, AMERICAN model. Hot water, shower and jacks, $2600. 595-3603.

1973, 27' SECURITY, SELF CONtained, immaculate condition. $6295 385-6067

FOR RENT LIONEL TENT trailer. Sleeps 6. $75 week. 478-7367.

30' 5TH WHEEL TERRY HOLIday trailer, very good condition, asking $8200. 746-6550. 385-8129.

1973 LAYTON 20'. EXCELLENT condition. With canopy. Fully contained. 478-4854.

22' TRAVEL TRAILER 1978 Aljo, immaculate $9,000. 656-5783 after 6pm.

1972 SKYLARK 17' FULLY CONtained. Asking $3,000. 478-8123 after 6.

1975 CHEV ¾ TON, 22,000 MILES with 9½' Security camper, loaded, $8500. 479-7652.

GEM TOP CANOPY, INSULATed. With curtains. $450 or offers. 595-4850.

MAXI VAN, 1977, 22,000 KLMS, sleeps 4, many options, $11,990. Phone 658-5129.

15' VANGUARD TRAILER, 1975, fully equipped, new (never used), $3500, phone 652-3731.

69 TRAVEL TRAILER, 15½', excellent shape, sleeps 5. 479-7755.

8' GALAXIE CAMPER, GOOD condition, 3 years. Come see. 652-1480.

14' TRAVELAIRE, TOILET, brakes and hitch, exceptional condition. 383-0558.

1977 24' NOMAD TRAVEL trailer, fully equipped, $7300. 325 Davida, 388-4669.

'71 BOLER. 3-WAY FRIDGE, spare wheel and tire. Excellent condition $2000. 479-4944.

1975 15' PROWLER TRAILER, excellent condition, $3300 or offers. 658-8398.

FOR RENT: HARDTOP TENT trailer, $60 a week, $9 a day. 598-1649.

10'X6.5' SILVER LINER HARD top tent trailer, sleeps 6, $350 or best offer. 479-7747.

1974, 19'6 BARTH MINI MOTORhome, excellent condition, extras, 658-5995.

EASY-LIFT TRAILER HITCH with anti sway bars, $50. 382-7015.

CANOPY PLY WOOD "FIberglassed" fits GMC, Ford, $65. 382-7015.

SOUTH PARK CAMPER, sleeps 4, furnace, $1400. 479-6752.

1977 DODGE MAXI-VAN, fully-camperized, new condition. 656-1353, 598-2221.

73 STEURY TENT TRAILER, propane stove, heater, 3-way fridge, sleeps 8, $2000. 479-9385.

16' ARISTOCRAT TRAILER. Offers. Call after 5, 595-4668.

1971 KUSTOM KOACH, 20', bathtub, shower, eye-level oven, good condition, $4600. 385-3296.

1978 FACTORY CANOPY FOR short box import pickup, $325. 479-6857.

1974 PILGRIM 10½' CAMPER, range, fridge, toilet, jacks, etc. Sleeps 6, $2650. 478-7104.

70 FORD WITH 8' CAMPER. Jacks, $4200. Phone after 6, 642-3943.

SOFT TOP TENT TRAILER, sleeps 6, excellent condition, canvas like new, 386-6916 weekends and evenings.

1974 SECURITY CAMPER, 8', Fridge, stove and furnace, $2700 or offers. 656-4674.

168 CAMPERS, TRAILERS and MOTOR HOMES

1968 SHASTA TRAVEL TRAILer, sleeps 4-6, oven and icebox. 479-2139.

WANTED TO RENT: SMALL hardtop tent trailer from June 28 to July 14. 595-0921.

72 GALAXIE CAMPER, WITH 71 Mazda truck, good condition. 595-3590 or 382-4976

WILL TRADE BOLER FOR late model camper, 743-5487 Cobble Hill

169 MOBILE HOMES AND PARKS

PSSSST
WE INVITE YOU TO SEE
Summergate Village
Mobile Home Park
A total community for adults.
—$500,000 recreation complex
—Own your lot
—All the latest design features
—10 Display Home
—Open Daily
Located in Sidney, turn west on McTavish Road off the Pat Bay Highway. Take first right turn onto Canora Road and follow Candra to the entry gates.
Summergate Village
Phone: 656-1414 DL 1508

1498 ADMIRALS RD.
Another Fine Buyright Project!
8 Sites reserved already!
OAKCREST ESTATE
Luxurious living at its best featuring large landscaped lots, underground services, 14, 24 wides with skirting, sundecks, sheds, and much more! Display homes at 2744 Spencer Rd. (Langford). Open daily till 8, Fri, Sat, Sun till 5. Reserve your lot now. (Refundable) Call 474-2154 for information.
Buy Right Homes D6162

PICK ONE
$39,900 — 4-bdrm. single wide on its own 1 acre.
$22,500 — 2-bdrm. double, good park. Immaculate. Furnished.
$16,500 — 2-bdrm. single, excellent park.
$12,000 — 2-bdrm. single, ex. condition. Try your offer. Low rent.
$10,900 — 2-bdrm. single plus annex. Excellent park.
642-5996 478-5561
Res. FRED CRAIG Off.
BLOCK BROS. REALTY LTD.

HIDDEN VALLEY
Attractive 2 bedroom 12x60 Lamplighter mobile in the lovely treed and quiet Hidden Valley Park on Florence Lake. Spotless throughout and very appealing. Sundeck, fenced yard, wooded area, at back, garden shed included. Offered at $17,000.
DAVE VOGELGESANG
Office Pager 760
477-1841 388-5464
Block Bros. Realty Ltd.

BOBS MOBILE HOMES
2 new Double Wides for sale in quiet Adult park. Nicely landscaped, sundecks, carports, $28,500, $37,500.
JUST ARRIVED
22' Kit Mini-homes. 2 models here now, 2 coming.
386-3623 D00414A 382-5647

LANNON CREEK
POSSIBLY CANADA'S FINEST PARK
Buy your mobile home at the dealer of you choice. Scenic water and mountain views. Phone 642-5486, or 642-5972.

BUY OF THE MONTH
24 X 32, 2 bedroom double wide, stove, fridge, carpet and drapes. Duroid shingle roof. $23,500.
Triangle Homes (Victoria) Ltd.
2435 Trans Canada Highway
Victoria, B.C.
D5488 Open 7 days 478-1774

FULLY FURNISHED DELUXE mobile. Brick fireplace, basement workshop, garden, parking. Many extras. Ready made home. Quiet adult park. 478-7965

⅓-ACRE LOT, GLEN LAKE area. Fully serviced and close to schools. Have several nice large fruit trees as well as mature firs. 478-1996.

24X44 $22,500!
Spectacular waterview! Large private lot, chickens and rabbits! 474-2154, Buyright. D6162

22X44 $17,100!
Company trade-in! Large sundeck! 474-2154, Buyright. D6162

14X70 $22,900!
Excellent home! Enormous lot! Call 474-2154, Buyright. D6162

14X70 DELUXE MOBILE home, 8 months old, 3-bedroom, rec room, 1½ bathrooms, large lot. 478-9159.

MOBILE HOME SPACE FOR rent at Sea View Trailer Park, in downtown Sooke. Close to everything. 642-5491.

MOBILE TRAILER 12X68 IN adult park, will sell, rent or trade for motor home. Call 642-3584 after 6 pm.

DOUBLE WIDE MODULINE for sale. 3 bedrooms, 2, 4 piece baths, fireplace and sundeck. 474-1201, 642-5355

UNIQUE 58' WITH EXPANDO, separate dining room, picture windows all sides. To view, 478-4286.

WATERFRONT VIEW LOT FOR rent, Cherry Point area, landscaped beach access, adults, no pets. 746-7704.

12X60 BENDIX. TWO ADDItions, sundeck, large corner lot, extras. Spectacle Lake Trailer Park, Malahat. Offers. 743-4189.

12X60 2 BEDROOM MOBILE home, Lannon Creek Park #82. Scenic water and mountain views. Offers phone 642-4265.

24X52 $22,900!
What a steal! 4 appl, fireplace! Offers! 474-2154, Buyright. D6162

24X44 $21,900!
Beautiful large yard, 5 appl! Offers! 474-2154, Buyright. D6162

12X48 $9900!
Corner lot, on Vic. bus line! Call now 474-2154, Buyright. D6162

14X70 $24,500!
Just reduced! Just as new! Close in! 474-2154, Buyright. D6162

12X56 $12,900!
Beautiful home, carport, close in! Call 474-2154, Buyright. D6162

12X48 $11,900!
Nice large yard, privacy! Call 474-2154, Buyright. D6162

14X64 $15,900!
You need to landscape but what a buy! 474-2154, Buyright. D6162

MUST SELL 10X40 ONE BEDroom with 8x6 addition in adult park. 478-0504 or 478-0592.

UNDER NEW MANAGEMENT, spaces available, single wide, double wide. 642-4420

12X62 MOBILE HOME, OFFERS accepted. 386-1377, 479-1945.

TWO BEDROOM 12X60, LOCAL park. To view 388-6436.

169 MOBILE HOMES AND PARKS

12 X 60 MOBILE HOME, ON private lot, buy as a package deal. Property and home. $33,900.
Triangle Homes (Victoria) Ltd
2435 Trans Canada Highway
Victoria, B.C.
D5488 Open 7 days 478-1774

MOVING, MUST BE SOLD
Will consider any reasonable offer on our beautifully located, 1975, 12x68 home, fully skirted, sundeck, garage, 4 major appliances. Low pad rent in Sooke. 642-3643 evenings.

CHECK OUR LISTINGS OF good clean used homes and Estate Sale.
Triangle Homes (Victoria) Ltd
2435 Trans Canada Highway
Victoria, B.C
D5488 Open 7 days week 478-1774

1975 12X60 BERKSHIRE 3 BEDroom, skirted and cedar storage shed, set up on beautiful waterview pad in Lannon Creek Park. Accepting bids. Contact Mr. L. Mullis, 388-9964 between 9 am. and 4 pm.

PRICE REDUCED
Now only $14,500 for this well-kept mobile in a good park. ROB ANGUS 652-2576 or National Trust 595-2121.

FISHING AT YOUR DOOR IN quiet adult waterfront park. 12x68 Glendale with large cedar addition. Includes drapes, rugs, appliances. Also garden shed. Low pad rental. $16,900. 642-4201.

12X66 3 BEDROOM FURnished Embassy trailer for rent with option of buying. Could make a good deal. Large deck and extra room added, in secluded part of park. 477-0271 evenings.

FIVE ROOM, 3 BEDROOM 12X68 Estavilla in family park with best view of Straits. 4 appliances with large balcony and enclosed shed, 2 sheds outback. 642-5304. Asking $16,500.

12X60 2 BEDROOM IN QUIET adult park, 15 min. from town. Fireplace, appliances, large porch and yard, etc. $15,500. 474-1841.

24X60, 1440 SQ. FT. DELUXE double wide mobile home in Sooke, 3 bedrooms, 2 baths, living room with fireplace, family room, large family lot. 642-5145.

1975 12X60 2 BEDROOM LAMPlighter, attached utility room, large covered porch, fridge and stove. Adult Park. #3 2587 Selwyn Rd., 478-6893.

1974 12X68 SAFEWAY, SKIRTed, furnished, 2 bedroom, covered sundeck, workshop, double pad, Cassidy park. $15,000. Must be sold. 112-245-2313.

1967 12 X 48 MOBILE HOME, set-up in Mill Bay, 4 newer major appliances, new curtains and carpets, very well kept, must be seen. $7000. 743-9684.

12 X 62 PARKWOOD, ADDItion, Franklin, skirted, porches, fridge, stove, in park Cobble Hill. Consider trading on house. 478-4562.

178 SUMMER HOMES, COTTAGES and RESORTS

CATHAY RESORT
Kye Bay — Comox — V.I.
Large modern Hskpg family units. Beautiful safe sandy beach. Salmon, oysters, clams, sailboats, paddle boards, shuffleboards, golf, tennis nearby. Daily, weekly rate. Write or phone 339-2921.

FOR RENT: FANTASTIC VIEW, safe sandy beach Parksville Bay, one-half block from Island Hall. Private, waterfront house, sleeps 5, modern facilities, fully furnished. Available June 30-Sept. 1, $160 per week and from June 2-30 reduced rates. 248-9215.

QUALICUM BEACH, 2 BEDroom house, beach front, heated pool, available during summer months, $300 per week, $1100 per month. 477-4055, 382-7017.

OLDER TYPE COTTAGES ON the beach in Parksville wood stoves. Bring own linen. Families and pets welcome. 112-248-3173.

BEACHFRONT CAMPSITE IN adult oriented area, available for the month of June only. Complete hookup. 478-3323

SHAWNIGAN LAKE, WATERfront lot with trailer, running water, electricity will rent for the summer. 477-1784.

FOR RENT, FULLY FURnished 2 bedroom cottage, Galleon Beach, Hornby Island, $100 per week, Reserve now. 722-2448.

MODERN, WELL EQUIPPED waterfront cottage, Shawnigan Lake, $200 weekly. 479-3097

FOR RENT; 1 ROOM CABIN ON Mudge Island waterfront. 477-1461.

181 TOURIST ACCOMMODATION

ROYAL OLYMPIC HOTEL
We have all types of accommodation available including modern, bright hotel rooms, suites with kitchens and penthouses with roof top patios. Ideal family accommodation. Full facilities including restaurant, parking, color TV, laundromat, free local phone calls. All downtown. 642 Johnson at Douglas. 388-5513

HARTNELL HOUSE
Modern units by day, week or month. Close to downtown, colour TV, parking, linen, etc. 386-2812, 383-0742.

CRAIGMYLE GUEST HOUSE
English style bed and breakfast. 1037 Craigdarroch. 595-5411 or 595-2697

185 CONVALESCENT AND REST HOMES

ELEGANT RETIREMENT HOME
Exclusive Rockland Ave mansion will shortly offer exceptional accommodation to 5 discriminating elderly guests. Non-smokers only. Loving and considerate care assured. For rates and further information phone 478-8810 between 8 and 10 pm, Fri to Sun.

ROOM AND BOARD FOR SEnior citizen or senior citizen couple. 521 linden ave. Phone 479-5379

190 ROOM and BOARD

OAK BAY GUEST HOUSE
1052 NEWPORT
Bedsitting rooms available with private bath. Excellent meals, maid service. Beautiful surroundings, close to ocean, Sealand, bus route, shopping, golf course etc. Ideal for retirement living, bed and breakfast available, reasonable rates. 598-3812, 595-6963.

RETIRED?
or just plain tired of shopping and cooking? Months rest? Permanent home? Recooperating? Our location and food is excellent.
INFORMATION 383-4164
GLENSHIEL HOTEL

FOR YOUNG WORKING AND respectable person, in exclusive Gordon Head private home. 477-4211 after 5pm.

SIDNEY LODGE. COMFORTable room (boarding optional.) Full facilities. Convivial atmosphere. Sea views, quiet close to beach. 656-1727.

ROOM AND BOARD AVAILable. Upstairs. In Fairfield area. 521 Linden Ave. 479-5379

191 ROOM and BOARD WANTED

WANTED: ROOM AND BOARD with family. Close to UVic Sept 1. Nonsmoker, nondrinker. Tim Acton, 402 Ridge Rd, Campbell River, B.C. V9W 3A9.

193 ROOMS TO RENT

FURNISHED, CARPETED room, kitchen and bathroom, quiet residential area, Rockland-Cook. 386-8687.

SUMMER RATES, SLEEPING rooms $60 weekly. Douglas Hotel, 1450 Douglas, 383-4157.

ROOM IN SHARED HOUSE IN Oak Bay, $85 monthly. 388-5252 days, 592-0975 evenings.

FURNISHED ROOM FOR GIRL. Sharing kitchen, bath and living room, phone 477-5650.

ROOM FOR MAN, NEAR downtown, non drinker, non smoker. 382-8375.

CLEAN ROOM FOR WORKING man, 652-1374.

197 HOUSEKEEPING ROOMS TO RENT

YORK HOTEL
711 JOHNSON ST
Clean housekeeping rooms. Everything supplied. $100 to $125 per month.

UNFURNISHED HOUSEKEEPing rooms, ladies only. Electric rangette, city center, elevator service. 384-7187

FAIRFIELD, 1 BLK FROM beach, large character bed/sitting room with kitchenette. Gentleman preferred. $130. 478-0915.

JULY 1ST. $115. FAIRFIELD. Private balcony. Furnished room with cooking facilities for lady. 479-4353.

FURNISHED ROOM FOR RENT overlooking Beacon Hill Park. Please phone 383-0971 or 385-0639.

LARGE BRIGHTLY FURnished room. Carpet, cable, balcony. $115. Fairfield area. 383-4082.

RITZ HOTEL—DOWNTOWN
Elevator service T.V. lounge
710 Fort St. 383-1021

FAIRFIELD BY THE SEA. Furnished, W/W, fridge, stove, TV lounge. 386-6687

JAMES BAY, NEAR BUS, shops. $78. Quiet. Suit business woman or retired lady. 595-6588

LARGE BRIGHT ROOM FOR older man. Non-drinker. 1255 Pandora. 385-6743.

LARGE BRIGHT HOUSEKEEPing room, available June 1, $117.50. 385-9534, evenings.

ROOM WITH KITCHENETTE for lady on Carberry near Fort. $89. 595-4841, 477-5878

LARGE ROOM, OWN ENtrance, hot plate, fridge, $128 per month. Darwin Ave. 386-6283.

BRIGHT ROOM, CHARACTER conversion, share bath, non smoker, reasonable, 595-3865.

CLEAN ROOM, OWN KITCHEN, apply 1007 Johnson. Pensioner preferred

BRIGHT ROOM, REASONable, females only, private home, Central Park area. 385-2354.

NON SMOKER, PRIVATE ENtrance, quiet, $100, single, 4150 Glendenning Rd. 477-7544.

ROCKLAND AREA, FURnished room with fridge, hotplate and fireplace, $139. 595-7274.

FAIRFIELD, SMALL SEMI furnished room, $75 month. 652-3207

AVAILABLE NOW, COOK-Fairfield area, furnished, clean and quiet, females only. 386-0065.

CLOSE TO TOWN, BRIGHT, clean, utilities included, $106, $120. 478-8934.

FURNISHED HOUSEKEEPING room for quiet gentleman. Phone 382-8894 or 385-1022.

LARGE ROOM FOR YOUNG people. After 5, 383-2622.

199 HOUSEKEEPING ROOMS WANTED

HOUSEKEEPING ROOM wanted. Must be within 1 block of store and laundromat. $125. 595-0746.

200 APARTMENTS TO RENT UNFURNISHED

OAK BAY, PACIFIC SHORES Apts., 2181 Haultain. Available July 1st, can be viewed immediately. 1-Bedroom suites in well-kept adult building, $186 and $187. Sorry, no pets. Montreal Trust Company, 386-2111 or Resident Manager, 598-2367.

LARGE BRIGHT BACHELOR suite with balcony in clean modern block. Close to Parliament buildings and shopping centre. Sorry no children or pets. Quiet, mature adult only. June 1st, $170 month. Owner/manager, 477-6448.

LARGE 2 BEDROOM SUITE, very clean, wall to wall carpet, drapes, heat, cablevision, parking included. Controlled entrance. Fairly new. Close to Parliament Buildings. Price $250, quiet mature adults only please. Phone 382-1097.

MACKENZIE WOODS
3½ Rm apt in quality bldg with controlled entrance, elevator, balcony, w to w carpet, quiet and secluded. June 1st $227. Dickie Agencies Ltd. 382-4312, or res. manager 479-0444 (Also bachelor apt for $195 June 1).

JULY 1 IN JAMES BAY. QUIET street and building. 2-bedroom $246.25. Includes heat, hot water, cable, parking, w/w, drapes and appliances. Laundry facilities available. Elevator. Mature adults only. No pets. References. 385-8081 from 9-5.

VICTORIAN APT.
2111 SPRING RD.
AND RIDGE APT.
1 B.R. from $170; 2 B.R. $215. Parents with child welcome. Res. 382-6539

1-BEDRM., $184
AVAILABLE JUNE 1
879 ESQUIMALT RD.
Heat, cable and parking included
Resident manager, 388-5736
Goodwyn Management

2 BEDRM $265
AVAILABLE JULY 1
1010 McKenzie Ave., several floor plans from which to choose. Resident Mgrs. Mr. and Mrs. Conard, 479-3759, Goodwyn Management.

OCEANFRONT
Watch the ducks and swans from your balcony. A quiet secluded setting for your 1 and 2 bedroom apartment $185. Ocean Village, 642-5254

CAIRN VILLA
Modern 2 bedroom also 1 bedroom, park-like setting off Old Esquimalt Rd. Heat, cablevision and parking. Mature adults only. Sorry, no pets. 383-3410.

ESQUIMALT
Deluxe bachelor and one bedroom apartments. WW, parking, cablevision, heat included. Bus at door, swirl pool and sauna, resident manager 388-6176, 386-6652

KINGSWOOD
2552 VANCOUVER ST
Bachelor suite available immediately. $159. No children or pets. Resident manager, 385-1789.

YATES NEAR COOK
Bright corner 1 bedroom suite, heat, cablevision included. Modern block, suit quiet middle aged persons only, $148. Available June 30th, 592-1551.

TOWNHOUSES
3 bedrooms, close to shopping and schools, 1½ baths, family room, cablevision, includes stove and fridge, heat, hot water, drapes, parking, spacious lawn, children welcome, no pets. 595-5313.

SUITE IN HERITAGE HOUSE at 1020 Catherine St. Electric heat, central vacuum system, winding stair, free parking and laundry. Small pet welcome. $300 month plus electricity. Don Wells, 385-3713, 598-4389.

LARGE BRIGHT 1-BEDROOM. Esquimalt area. $209. 382-1127.

SEASPRAY PROPERTIES LTD./REALTOR
1911 Quadra St. 386-3124
"THE APARTMENT SPECIALISTS"

1015 KINGS RD.
at Quadra
Large suites with top quality broadloom, deluxe appliances, decorative curtains. Close to shopping and buses at your front door.
1 BR $190
To view call 388-9997.

CHARLES DICKENS
243 Gorge Rd. E.
(at Washington)
HEAT INCL. situated in a park like setting near the Gorge waterways some suites with water views.
1 BR from $200

PRINCE CHARLES
215 Gorge Rd. E.
BRIGHT, SPACIOUS SUITES with water views. FOUR separate buildings on the Gorge waterway. Fridge, Stove, w-w carpets and drapes incl.
1 BR from $195
2 BR from $270
To view call 382-8857.

21 WEST BURNSIDE
OPEN TO VIEW DAILY
ONE MONTH FREE
NEW building with w/w carpets, drapes, colored appliances, large balconies. Good bus service, stores and park close by.
1 BR $225
To view call 382-2906.

"COPA PACIFIC"
(Fairfield)
1031 Burdett St.
OPEN TO VIEW DAILY
New building with over 1,100 sq. ft. of luxury living. W/W carpets, colored deluxe appliances, dishwashers, 1½ baths, FIREPLACES, thermo windows, skylights, games room; workshop, in-suite storage, laundry fac. and elevator. Avail. now 1 plus den from $385.00. To view call 382-5435.

"QUADRA TERRACE"
902 Caledonia
Large deluxe units available June 1st. Close to downtown. Heat incl. Bldg. features sauna, controlled entrance and elevator.
BACH $180
1 BR $212
To view call 381-5337

"E. G. PRIOR APTS."
2622 Prior St.
(off Hillside)
HEAT, W/W carpets, drapes and appliances incl. A quiet bldg. situated in a quiet area. Spacious suites.
BACH $170
1 BR $190
2 BR $250
To view call 381-6207.

"BAYWOOD ARMS"
350 Belmont
(Colwood)
ONE MONTH FREE
Children and pets welcome, close to major shopping centre.
1 BR $195
2 BR $245
To view call 478-9257.

HARBOUR VIEW MANOR
925 ESQUIMALT RD.
Large suites, some with water view, HEAT, parking, cable included.
1 BR $198
2 BR $316
To view call 381-6589

BROWN BROS. on LANSHARD
"PEOPLE HELPING PEOPLE"

ONE BEDROOM SUITES
$225.00 — 829 Admirals Road
$185.00 — Blackwood Manor
2664 Blackwood St.
$205.00 — Campus Court
1631-1641 McKenzie Ave. w/w carpet, tennis court.
$193.00 — Hollyview Arms
1180 View Street, w/w carpet, heat and cable incl.
$171.40 — Lord Nelson
615 Belmont Ave., h/w floors, heat and cable incl.
$193.00 — Louise Apts.
1143 Pandora Ave., h/w floors, heat and cable incl.
$230.00 — Pembroke Place
830 Pembroke St.
$210.00 — Redwood Park
155-157 Gorge Rd. E., w/w carpet, heat incl., pool, sauna, rec area.
$170.86 — Regency Apts.
1975 Lee Ave., h/w floors, heat and cable incl., Oak Bay area.
$190.00—Ellery Apts.
837 Ellery St., w/w carpet, heat included.
$210.00—Gordreau Apts.
129-131-135 Gorge Rd. E., w/w, heat included, pool, sauna, rec room.
$195.00 — Thornwood Manor
1028 Inverness Rd.
$200.00 — Verdon Manor
859 Carrie St.
$221.00 — Vista Royal
1345 Pandora Ave., w/w carpet, heat incl., swirl pool.
$185.00 — Wallmere Apts.
2180 Haultain St., h/w floors, heat and cable incl.

TWO BEDROOM SUITES
$280.00 — Ascot House
1537 Morrison St.
$240.00 — Ellery Apts.
837 Ellery St., w/w carpet, heat incl.
$305.00 — Gordreau Apts.
129-131-135 Gorge Rd. E., w/w carpet, heat incl., pool, sauna, rec area.
$265.00 — Pembroke Place
830 Pembroke St.
$225.00 — #2 - 2622 Quadra Street.
$275.00 — Redwood Park
155-157 Gorge Rd. E., w/w carpet, heat incl., pool, sauna, rec area.
$190.00 — Royal Ramada
825 Cook St., h/w floors, heat and cable incl.
$275.00 — Verdon Place
859 Carrie St.
$285.00 — Vista Royale
1345 Pandora Ave., w/w carpet, heat incl., swirl pool.

THREE BEDROOM SUITES
$400.00 — Cambella Villa
229 Ontario St., w/w carpet, 2 bathrooms.

For further information please contact Brown Bros. Agencies Ltd. 385-8771.

BACHELOR AND ONE BEDroom in Fernwood district. 384-8744 or 383-8813

$209, $167 ONE AND TWO BEDroom suites, carpeted. 1239 Park Terrace, Esquimalt. 385-2925.

2 BEDROOMS, NO CHILDREN. $217 utilities included. 383-2064, 384-3781.

1-BEDROOM. OUT DOOR pool. Small pet welcome. Lampson Street. 383-5641

ONE BEDROOM APARTMENT, light, heat and water, $165. Quadra and Tattersal. 658-8817

IMMEDIATELY, $140, 3 ROOM suite, sharing bath. Gents only. 592-0988

ONE BEDROOM, MATURE adults only, no pets. Close to shopping and bus, $198. 477-0869.

TWO 2 BEDROOMS AVAILable July 1st. $246, phone 384-8618. Bay-Wark.

CLOSE TO DOCKYARD. 3-rooms, newly decorated. Quiet suite. $170. 479-6754.

½ JUNE FREE
—1000 sq. ft. 2 bdr. Sooke Condo. Located in rural setting. Children or small pets welcome. From $250. Caretaker 642-3621.
—Large one Bdr. located in Esquimalt. One child accepted. $205. Caretaker 382-5056.
British American Realty Ltd.
385-1431.

AVALABLE NOW
Brand new waterfront condominium (approx 1142 sq. ft.) within Victoria City limits. Very luxurious and spaseous 4½ Rm. — 2 bathrooms, 2 bedrooms $550 per month includes, heat H. water and parking. (Mature people please) contact Wess Dickie (Dickie Agencies) 382-4312 or eves. 477-4662.

WATERFRONT
One — 2 bedroom, available June 1 in adult only, no pet building. Heat and cablevision included in rent. Building featuring: indoor pool, games room and sauna. Drive by 531 West Bay Terrace to view. Call Resident Manager 385-4022. If no answer call Realspan Properties Ltd. 388-6454.

OAK BAY AREA
Luxurious, spacious, quiet, new two bedroom condos, $425 to $440. W.W., self clean range, frost free fridge, dishwasher, garburator, some with fireplace and ensuite. Locked parking, rec room, workshop. Near hospital and bus. Lease if preferred. Mature adults. Appointment to view 382-3616.

CRAIGHOUSE
885 CRAIGFLOWER RD.
1 and 2 bedroom suites, $203 and up. Available June 1st. Fridge, stove, heat, hot water, drapes, w-w carpet, sauna. Vic West bus at door with shelter.
382-3480

WALKING DISTANCE
HILLSIDE MALL
Corner Hillside and Cedar Hill Rd. This block under competent managers, Mr. and Mrs. Jarvis have for immediate occupancy 1 Bachelor at $175. 1 Bedroom at $205. and 2 Bedroom available July 1st. at $245. Phone 386-6805 for appointment to view. Goodwyn Management 388-7923.

HYBURY HOUSE
3868 SHELBOURNE
1 bedroom suite available July 1, includes swimming pool, sauna, jacuzzi, billiards, and free heat. 477-9601. If no answer 721-3814

ROYAL COLWOOD ARMS
344 GOLDSTREAM
1 - 2 bedroom $265.00
Available July 1st
Phone
478-6575 or 388-6258

1 BEDRM. $200.
2 BEDRM. $220
AVAILABLE JUNE 1st
855 Ellery. Family type block in Esquimalt with excellent managers, 382-2942. Goodwyn Management

COLONNADE
1060 LINDEN AT FORT
2-bedroom suites available July 1. $359-$369. No pets.
Call 477-9591 (9 to 4)

LORD STANLEY MANOR
1350 Stanley Ave
Bachelor Suite available now, 1 bedroom, June 1st. Wall to wall carpets, drapes, heat and parking. Close to bus. 595-4128.

GROSVENOR PLACE
1342 Hillside Ave.
2 BR suites available June 1st — $280.00 includes en-suite Washer/Dryer and Frost-free refrigerator. Free Parking.
Creighton Property Mgmt. Ltd.
388-4422

ON THE BEACH
Newly built 1 or 2 bedroom apartments in a quiet and secluded area. All appliances including dishwasher and vacuflo are already installed for your convenience. For viewing please call Ocean Village, 642-5254

Camosack Manor
1035 Belmont Ave
Victoria's finest highrise, executive 1 bedroom, exceptional view of Victoria and Straits, available now. $388. Appointment to view 598-7542.

AVAILABLE IMMEDIATELY
$150 PER MONTH
BACHELOR APARTMENT
High Hillside area on bus line close to stores and shopping plaza. Wall to wall, drapes, appliances, cablevision, washer and dryer. Heat and parking included. Call 479-3402

831 ELLERY
Large 2 BR. Suites from $246.00 Close to schools. Separate entrance. En-suite storage. Phone Mr. Logie at 382-3989, before 10 am. or after 5 p.m.
Creighton Property Mgmt. Ltd.
388-4422

2 YEARS WITH NO RENT INcreases? Rent or lease our large (1300 sq. ft.) 2 bedroom, ground floor apartment. 2 full bathrooms. Front and rear entrances. Wall to wall carpets. Undercover parking, storage, pets and children O.K. Yates and Fernwood area. 474-2053 after 6pm.

STADACONA PARK
Available June 15. Large 1-bedroom suite in character older home, surrounded by gardens, adjacent to park and tennis court, on bus route, near new shopping complex. Laundry facilities available. Utilities included. 595-5376.

NEWTON GARDEN VILLAGE APTS.
Vacancies in family and adult block, 2 beds from $250, 3 beds from $275 per month. Near to shops, schools, buses. Childrens play areas. Pool. Phone 592-7869.

Princess Pembroke Apartments
1020 PEMBROKE ST
Almost new building, one bedroom apartments available, $195-$220. Children welcome. Sorry no pets. 382-9454

OCEAN VILLAGE
2 bedroom townhouse, 1400 sq. ft., 1½ bathrooms with boat moorage next door. Fridge, stove, dishwasher, vacuflo, carpet, drapes included in your new home. $350. 642-5254

AVAILABLE NOW
Brand new luxurious bachelor apt. — on Victoria City Waterfront $220 includes heat, H water, parking new frig and range (mature people please) contact Wess Dickie 382-4312 or eves. 477-4662. Dickie Agencies 919 Fort.

JAMES BAY — 1-bdrm suite near stores. Avail. now. Rent $185. To view call 384-9335.
WALKING DISTANCE to town — well-kept, older block, 1-Bedrm. To view call 384-5830.
david burr ltd.
655 Fort St. 384-9335

SUITES FOR RENT
Bay and Quadra Area
2523 Wark St.
Bachelors from $164.00
1 Bdrms from $189.00
2 bdrms. from $237.00
Phone Res. Manager 382-6402

FAIRFIELD, ONE BEDROOM upstairs suite. Self contained private entrance. 383-3348.

WALK TO WORK
2 bedroom $250, adults only. 385-0077, 658-8829.

P.R. BROWN & SONS RENTALS

BACHELOR
$163.00—CENTRAL MANOR
1230 Fort St. 385-3435
$185.00—RICHARDSON VILLA
1041 Richardson 388-6156

ONE BEDROOM
$176.00—SUNRIDGE APTS.
1244 Balmoral Rd. 385-3435
$182.00—CAROLWOOD APTS.
1381 Pandora Ave. 595-5817
$195.00—CENTRAL MANOR
1230 Fort St. 385-3435
$198.00—ROYAL LYNNWOOD
1310 Hillside Ave. 385-8454
$208.00—TOWNSIDE MANOR
975 Balmoral Rd. 384-0307
$221.00—RICHARDSON VILLA
1041 Richardson St. 388-6156

TWO BEDROOM
$2[illegible]6.00—EL MIRADOR APTS.
777 Cook St. 384-1433

COMDOMINIUMS AND TOWNHOUSES
Two and three bedroom. Immediate occupancy — Good locations from $350.00.

HOUSES TO RENT UNFURNISHED
$475—Three bedroom w/w — Utility room. Central Saanich 385-3435.

WINDSOR COURT APTS.
252-254-258 Gorge Rd. E.
BRIGHT SPACIOUS APTS. HEAT INCLUDED. EXCEPTIONAL RECREATION FACILITIES.
Including:
50'indoor swimming pool — saunas — swirlpool — squash court — tennis court — universal gym.
Bachelors from $185
1 Bed. from — $215
2 Bed. from — $275
Adults only — no pets
For information or appointments please call Resident Managers:
Mr. and Mrs. Mundy
385-6075
Office Mon.-Fri.
388-4555
MacArthur Park Estates

Century 21
WESTERN HOMES
1037 Cloverdale 386-3494

Esquimalt. 1 and 2-BR, W/W, appliances free parking close to shopping and bus line. From $195. Call MGR. 388-4619

Esq. 1-BR, W/W, appl., parking, shopping, etc. MGR. 388-6883.

Johnson St. Bright 1-bdrm. and 2-bdrm. from $200 per mo. Avail. April 1. Mgr. 384-0132 or 386-3494.

Unfurnished in older home, quiet neighborhood close to shopping, transp. $225. P.M. 2 BR.

James Bay — Feel cramped? Character ste. in older home, great for plants. Fridge and stove. $390. P.M. 2 BR.

Condo — 2 BR with ensuite, spacious, W-W, appliances, view of the city. $350. P.M.

2-BR. in excellently kept bldg. Appliances, $220 P.M. Also 1 bachelor ste. $150. P.M. Avail. July 1st.

SEASPRAY PROPERTIES LTD./REALTOR
1911 Quadra St. 386-3124
"THE APARTMENT SPECIALISTS"
Fridge, stove, w/w carpets, drapes, laundry facilities, hot water, controlled entrance included in rent for most of the following:

BACHELORS
$165—946 Balmoral 381-5294
$170—540 Comerford 386-6678
$170—1147 View 382-0822

1-BEDROOM
$205—1180 Fort 382-0822
$205—980 Wordsley 382-5622
$200—3142 Cedar Hill 595-7149
$220—1333 Pandora 384-0944
$215—2902 Washington 383-2045
$192—2639 Fifth 383-6364
$200—55 Bay St. 383-0619

2-BEDROOM
$286—2639 Fifth 383-6364

LARGE 1000 SQ.FT. 2-BDRM APTS.
Incl. quality appliances, underground parking and domestic hot water.
$255-$280 mo.
Offered by
CENTRAL MORTGAGE AND HOUSING CORPORATION
in
HATFIELD HOUSE
877 ELLERY ST.
388-3103

PARENTS
Are your children attending Mt. Douglas High, Fernwood or UVic this fall?
Why Not Live Close By?
120 family-oriented town houses. Large, 2 and 3-bedroom units each with washer and dryer. Close to shopping. Two large playgrounds for children. 1-year lease, no pets.
CALL 477-5422
For further information
GORDON HEAD TOWNHOUSES
Managed by
Edgecombe Properties Ltd.

1-BEDROOM SUITE FOR rent, phone 388-9643.

MODERN, 2 BEDROOM, minutes from town, spacious and bright. 385-9789.

2 ROOM SUITE IN BASEMENT, close to city. $85. Gent's only. 595-4165

CLOVERDALE
TOWNHOUSE COURT
991 CLOVERDALE
BACHELOR SUITES AND 2-BEDROOM SUITES AVAILABLE
HEAT AND CABLE INC.
CHILDREN WELCOME
NO PETS
Open to View 12-7 p.m
Contact Manager
in Ste. 101
385-0814 or 385-0991
answering service
GREEN BANK DESIGNS LTD.

1 BEDROOM FROM $195
Bachelor from $175. Free heat, free cablevision, free parking, games room, sauna, laundry. Market Street, Phone 385-1908.

1180 COLVILLE
1st. July
3 bedroom, 2 bathroom $325
2 Bedroom and bath $295
1 bedroom $260
Bachelor $195
Deposits accepted.
To choose your suite phone 388-6258.

TIRED OF LIVING
Where you are?
Its time to take a move up. Move to TARA PLACE here's why
- large bright bachelor suites
- balconies,
- a view of the sea
- only a step away from theatres, shops, and bus stops
- a tennis practise area
- wall to wall carpeting, etc.
- Reasonable rents starting at $168
- Ideal for senior citizens
COME LIVE WITH US
Tara Place, 1039 View Street
Phone 383-1833

AVAILABLE JUNE 1
EXECUTIVE TOWNHOUSE
ROCKLAND AREA
- 3-bedroom luxury townhouse
- Featuring
- brick fireplace
- 3 baths
- self-cleaning range
- 19 cu.ft. frost free fridge
- washer and dryer
- garberator
- built-in vacuum
- dishwasher.
$550 per month
385-8711 to view

BEACON HILL PLAZA
New Building
1236 PANDORA
Luxurious unique studio, 1 bedroom, 2 bedroom suites, all suites with fireplaces, carpets, draperies and underground parking. Adult oriented. Available for viewing, Daily 10-4, Inquiries, 9-4:30, Phone 382-2012 or 385-3017

MAPLEWOOD GREEN
3255 COOK
Bachelor, 1 and 2 bedroom suites, available. Includes swimming pool, sauna, billiards and free heat.
382-0815-If no answer: 382-1288

YPM YOUR PLACE MANAGEMENT
1720 COOK ST. 388-7324

984 MCKENZIE — Tennis court — 1 bedroom, and bachelor. Mgr. 479-5754.

THE VILLAGE GREEN
Available June 1st:
—1 BR Suite at $169.00
—Bach Suites from $144.00
(Adult Block)
AND
—2 BR Townhouse at $249.00
Children Welcome
Sorry No Pets
Phone Mrs. Evans at 388-6806 or Mrs. Dean at 381-5226
Creighton Property Mgmt. Ltd.
388-4422

C.P.M. RENTALS
(Complete Property Mgt.)
804 ESQUIMALT RD. 2 and 3 BR suite from $235. Call Manager at 385-0953.
803 ESQUIMALT RD. 1 and 2 BR suites from $180. Call Manager at 385-9140.
(Div. of D.F. Hanley & Assoc.)

DARWAI

YVONNE MANOR
2630 Cook St. Available now, 1 bedrooms from, $177. Includes heat, cable and water. Sorry no children or pets. 386-3609.

CENTRAL
Modern 2 bedroom corner suite for only $245. Available immediately.
Children welcome
No pets
DOWLER MANOR
2549 Dowler
Resident Manager 384-7792.

ARE YOU LOOKING FOR A 1 BEDROOM OR A BACHELOR
Central Location in a QUIET building with Happy Residents and laundry fac on each floor. Heat, parking and cable included in rent.
Phone 382-5109
Mr. or Mrs. Cardle

WESTCOAST COURT
At Hillside and Blanshard, Victoria's most centrally located apartment complex. Easy access all shopping centers. A few one bedroom units available now. Rates $195-$215 monthly. For appointment to view 382-4774 or 384-2944.

TREELANE ESTATES
AT THE WATER'S EDGE
Available July 1, 79.
1-1 br. townhouse
2-2 br. townhouses
4-1 br. apartments
1-2 br. apartment
Hobby rooms, sauna, whirlpool, underground parking available. Adults only. No pets. 388-5332, 388-5315, Concord.

BACHELOR STES.
Available now in near new building, pay as low as $58 per month (if you're 55 or over) depending on income. For further details please call 592-2231.

NEW $269
Available July 1/79. Central location, 2-bedroom, 1½ baths. Covered parking.
VILLA LISA
1116 QUEENS
Res. Manager 386-8840

BROWN BROS. on LANSHARD
"People Helping People"
GORDREAU APARTMENTS
Away from the street noises — located beside the quiet Gorge waters, pool, sauna, swirl pool, recreation area, available for your leisure hours. Large, storage area within each suite. One bedrooms priced to rent from $185.00, two bedrooms from $245.00, heat included. Please call 388-5740 or 384-9537 and for further information call Brown Bros. Agencies Ltd. 385-8771.

BROWN BROS. on LANSHARD
"People Helping People"
CAMPUS, COURT
(1631 1641 McKenzie Ave.)
University area close to shopping and bus, 1 and 2 bedroom suites, covered parking available; tennis court. Please call resident manager 477-2775 or for further information please call Brown Bros. Agencies Ltd. 385-8771.

BROWN BROS. on LANSHARD
"People Helping People"
ELLERY APTS.
(837 Ellery St.)
Good value for your rent dollar. Well-cared-for building, wall-to-wall carpet, controlled entrance, heat included. One-bedroom suites $200.00. Two-bedroom suites $240.00. Please call resident manager 386-0045.
For further information
Please call
Brown Bros. Agencies Ltd.
385-8771

BROWN BROS. on LANSHARD
"People Helping People"
VISTA ROYALE
1345 Pandora Avenue
One bedroom suite from $207.00.
Two bedroom suites from $270.00.
Two bedrooms + den from $310.00.
Swirlpool, sauna, w/w carpet, heat incl. Please call resident manager at 385-3586 or for further information, please call Brown Bros. Agencies Ltd. 385-8771.

KiM Professional Management
GOOD REASONABLE ACCOMMODATION
We offer the following selection of suites with w/w carpets, drapes, etc. also hot water and close to bus service.
2533 DOWLER 385-6594
1 Bach available now $165
1 Bdrm available now $190
CITY CENTRE
404 DUNDAS 384-3589
1 Bdrm $205
HIGH QUADRA AREA
960 INVERNESS 385-5292
1 Bdrm $200
CRYSTAL POOL AREA
909 PEMBROKE St. 383-2337
2 Bdrm from $270
For information or appointments please call resident managers.

BROWN BROS. on LANSHARD
"People Helping People"
REDWOOD PARK
Make your summer move now. Redwood Park offers you full-sized pool, sauna and recreation area. Bus stop to downtown just across the street. Priced to rent from $190.00 for one-bedroom suites and $290.00 for two bedrooms. Heat included. Please call 388-6883 or for further information call Brown Bros. Agencies Ltd. 385-8771.

STOP
Looking for a nice clean building and a very reasonable rent? Our rent includes parking and, most important, your heat; a savings of $30 a month on your rent.
899 Craigflower
382-1101 384-6606
TOD-HACKETT CONSTRUCTION LTD.

SINCE 1887
Pemberton, Holmes Ltd.
1000 Gov't St 384 8124

ROCKHEIGHTS VILLA
742 LAMPSON
Good sized apartments on elevated location. W-W carpet, drapes heat, water, cable, parking etc. No rent increase till April/80. 2 bedroom — $270.
Call Manager 385-6414 or call
PEMBERTON, HOLMES LTD.
1000 Government Street. 384-8124

Park Pacific
STADACONA CENTRE
JUST AVAILABLE
SPACIOUS 2 BEDROOM SUITE
WITH FIREPLACE,
DOUBLE BALCONY
ALL KITCHEN APPLIANCES
FULL AMENITIES—
475 PER MO
ADULTS ONLY—
SORRY NO PETS
RENTAL OFFICE
595-3132
1545 PANDORA

45 BOYD ST. JAMES BAY 1, 2 br, bach. 385-9739, 382-7917.

WATERFRONT 1 AND 2 BR. 384-6352 885 Dunsmuir, Head St.

ENJOY TENNIS?
and the
CAREFREE LIFE
at
PORT PLACE
JAMES BAY
2-Br. Townhouses
Play tennis next door, walk half block to the sea, sunbathe in your private enclosed patio or enjoy a romantic evening in front of the fireplace.
These attractive townhouses designed especially for the young at heart are now renting at $395 per month.
FEATURING:
—Fully equipped kitchen with dishwashers
—Washers and dryers
—Quality broadloom and drapes
—Franklin fireplaces
—Private enclosed patios
—Includes parking for 1 car
—3 Bathrooms
—Tennis court next door
—Community centre and parks in immediate vacinity
—Excellent bus service.
DESIGNED FOR ADULT LIVING
130 NIAGARA ST.
Rental Agent on site
MON. THRU. THURS. 12-8
FRI., SAT., SUN. 12-5
SITE OFFICE 383-6830
MAIN OFFICE 388-5471
Concord

LUXURIOUS 1 BEDROOM townhouse apartment, James Bay, private entrance, stove, fridge, washer, dryer, dishwasher, garbarator, fireplace. $325. Herb Smith 388-6275 pager 880 or 385-2234.

LUXURIOUS SUITE IN CHARacter Fairfield home. Spacious one bedroom with dressing room. Large living room, cosy den with fireplace, and the convenience of a dishwasher. $450 includes utilities. 383-8576.

ESQUIMALT
Bach, 1 and 2 bedrooms. Adults only, no pets, includes heat, hot water, free parking, sauna. Res. mgr. 385-4132, Office 384-9793.

ADMIRAL SQUARE
1315 ESQUIMALT RD
2-two bedrooms
Clean, comfortable, close to shopping and transportation. 388-9311 or 381-5531, Concord.

IMMEDIATE OCCUPANCY
2 BDRM. APTS.
HANDY LOCATION
4026 QUADRA
OPEN DAILY
479-0603 CONCORD

FAIR OAKS, C/O CLOVERdale Properties, 3501 Savannah, to rent June 1st. 1-bedroom, $230 per month. 2-bedroom, $290. Apply manager, 388-4088.

CLOSE TO TOWN, WALL-TO-wall, balcony, elevator, heat, cable vision. Available June 1. 1-bedroom $185, bachelor $165. 385-0156.

MAGNIFICENT, LARGE 2-bedroom suite in best Rockland mansion, two fireplaces, available now. $420. A must to see. 388-9155.

YATES-PANDORA, 2 BEDroom, $270. One bedroom, $190. Heat and cable included. No pets or children, please. 598-2394 or 595-8926

1188 YATES ST, VACANT, VERY spacious 2 bedroom, 2 bathrooms, condominium. On first floor, reliable adults please. 384-5016 for appointment.

BACHELOR 1 AND 2 BEDrooms, Linden Ave. Quiet modern block, elevator and controlled entrance. Suit quiet mature adults. No pets or children. 385-1779

BEACH DR. BASEMENT suite, quiet, mature adult, single occupancy. No pets. $145 negotiable for handyman services. 598-2981, 598-2049.

JAMES BAY, ADJACENT LORD Simcoe. Large 2 bedroom apartment, separate entrance, huge yard, $275. View 2-4, Saturday, Sunday, 356 Simcoe.

LARGE 2 BEDROOM APT, ground floor, covered parking, cable, water, fridge and stove, available July 1st, $225 monthly. 382-1703.

OAK BAY, LARGE MODERN 1-bedroom suite, clean, warm, quiet, near shops, bus, university, beach. Quiet, reliable adults. No pets. June 1. 477-1420, 4-9 pm.

1-BEDROOM SUITE. CORNER Fernwood and Pandora. Fridge and stove, cable, laundry facilities, garage. Adults, or retired. $180 month. 477-0598.

ROCKLAND ARMS
Attractive bachelor suite, view. Suit retired lady. 1030 Linden.

310 ROBERTS ST.
1-bedroom $198 per month. Waiting list only. 384-5320.

2-BEDROOM APARTMENT for rent, $235 per month, Brentwood Bay area. Phone 652-1524 or 388-5123.

3 ROOM SUITE, SHARE BATH, in older home. Esquimalt area. Available June 1. $150. 385-0024 after 5.

1-BEDROOM, NEWLY DECOrated. Furnished or unfurnished. Includes hot water, cable. Apply 4-614 Esquimalt. 592-4673, 385-9740

MOUNTAIN VIEW
One bedroom apartment, heat and cable included. No pets, phone 386-1014.

$216, 1 BEDROOM SUITE IN modern quiet block, near Cook and Fairfield, elderly lady only. 658-8823.

ONE BACHELOR SUITE, TWO 2 bedroom suites, bright, cheerful, quiet, elevator, wall to wall. 592-0256

CONDOMINIUM, IMMACUlate 1 bedroom, University area, ground floor, sauna, swirl pool etc. To view, 477-8491 or 477-7047.

HILLSIDE AND GRAHAM. DEluxe, modern 2 bedroom suite. No pets. Available now. 383-0826 or 382-9995.

ONE BEDROOM APARTMENT available as of June 15th. $178 a month. No pets, no children, 478-3353. Sharolea Apartments, 974 Dunford.

BEACON HILL AREA, 2 BEDroom, adults only no pets. $210 per month. Available July 1st. 477-4480.

ONE BEDROOM SUITE, 1125 Hillside Avenue, $185. Refrigerator, stove and car park included 478-6312.

INTERESTING 1 BEDROOM apartment in older house on 1 acre, available immediately, suitable 1 person only. 479-0496.

SILVERWOOD — 417 QUEBEC, 1 bedrm. balcony, front, quiet, adults, no pets, walk to town. July 1 $195. 384-9798.

BACHELOR SUITE, $115 A month, share bathroom, includes utilities, available immediately. 384-2772.

2-BEDROOMS. GROUND floor. Mature adults only. No children or pets. $294. 477-0869.

OAK BAY WATERFRONT
1 BEDROOM CONDO
$375 477-1419

SPACIOUS BACHELOR SUITE unfurnished. 1235 Balmoral. Phone 385-4505.

FAIRFIELD-BACHELOR IN house, near ocean, $200 including utilities.
Vic High-bachelor, fireplace, $200 including utilities. 598-6956.

OAK BAY, 1 BEDROOM, NO steps, adults, no pets. $190. 598-3862.

AVAILABLE AUGUST 1
Luxurious apt in 1 year old condo. 2-bdr, w/w carpeting throughout, sun drapes, modern fridge, stove, plentiful closet and cupboard space, large living room with F.P., partially mirrored dining room, balconies, 4th floor of 4 storey building, assigned parking, large storage room with washer/dryer hook-up and drains. Adult oriented. Located at 1052 Rockland at Cook. Call Jim Tapson, 388-5111 for viewing appointment.

NEAR WOODWARDS
Attractive bachelor and one bedroom suite in modern block. $170 and $200. Heat and cable included. 385-6026 or after 5pm 658-8893

NEW MANAGEMENT, CARnarvon Manor, 1 and 2 bedrooms from $205 including heat. Controlled entrance. Mature adults only please. To view phone, 382-0652.

AVAILABLE JULY 1, SPAcious 1 bedroom suite, large living room, dining room, fridge, stove, cablevision, parking. Close to bus and shopping. Suitable for retired person. 595-4654

2646 COOK
3800 Quadra
1 and 2 bedroom suites available in a modern building from $197 per month includes all utilities. 383-3869, 382-0271.

SMALL 2 BEDROOM APARTment for rent, clean, self-contained, located on North Park St. not suitable for pets or for singles sharing. Apply 382-5157 between 9 am-4 pm Monday-Friday.

BRAND NEW QUIET ADULT block, only 1 bedroom suites left. Move in today. Quadra Villa Apts. 3943 Quadra St. Very popular area. Phone Res. Manager 479-9117.

THE BELGROVE, BACHELOR, 2nd floor, July 1, $165, in 3 months up to $177 per month. 1505 Belcher corner Oak Bay Ave. Hardwood floor, free laundry, cable, heat, adults, bus. 598-6571.

1 BDRM. $210
AVAILABLE JULY 1st.
1144 Rockland. To view, phone 382-8817. Goodwyn Management.

THE SENTINEL
625 Constance, 1 bedroom, $202. Two 2 bedrooms, $250-$262. 385-1249.

WATERFRONT
2-bedroom apartments available July 1. For information, 385-0644, 382-4483 or 386-0550.

CITY CENTRE
$160-$175, semi furnished, large bachelor, quiet older block with private garden, references. 388-9942, 598-4060.

BACHELOR, BEAUTIFUL suite with small bedroom and balcony on top floor. $175, middle aged or older. No pets. 477-7026 or 388-6949.

TOP LINE ONLY, CITY centre, $160, semi furnished, quiet older block, with garden area, references, 388-9942, 598-4060.

ONE BEDROOM APARTMENT in small, clean, modern block. $180 per month includes cable and hot water. Available July 1. 388-5464, pager 720

BEACON HILL PARK, ONE bedroom apartment, quiet, small block, adults only. 478-7014.

1-BEDROOM BASEMENT suite. Gordon Head. All utilities. $200. 477-3200.

COOK AND PANDORA, BACHElor suite, $140 month. 383-1840, 386-7306

$170. 1-BEDROOM, HARDwood, quiet Esquimalt block, no pets. 382-5612.

1 BEDROOM CONDO. NEAR University. No pets. $250 monthly. 721-3855.

201 APARTMENTS TO RENT FURNISHED

HARTNELL HOUSE
1204 YATES ST
Modern, downtown, fully furnished, colour TV and radio, underground parking, security entrance. Two bedroom suite, $445 monthly or $165 weekly. One bedrom suite, $365 monthly, $125 weekly. Studio bachelor, $285 monthly, $95 weekly. 386-2812 or 383-0742

AVAILABLE NOW
Esquimalt, close in, 3½ rooms (1 bedrm) apt., $210 including carpets, drapes, main furniture, heat, H. water, cable and parking.
DICKIE AGENCIES LTD.
919 Fort 382-4312

BEACON HILL
Near park, sea and bus, 675 Niagra, quiet building, linen, dishes, cable and heat included, maid service available, no pets or children, 2 bedrooms, $405. 383-3824 or 478-5617.

BRIARWOOD MANOR, 465 NIagara, James Bay, quiet, on bus route, June 1st. 1 bedroom $300. 1 block to shopping center. Includes heat, hot water, cable, parking, no children or pets. 477-9448 or 385-0753.

SUBLET END JUNE TO MID August, bright attractive 1 bedroom plus den, balcony, indoor pool, sauna, panoramic mountain views. Near park, sea, stores, on bus route. 385-6486.

JUBILEE HOSPITAL AREA, $245 fully furnished 1 bedroom including linen and kitchenware. All amenities. Adults, no pets. 592-9516

2 ROOM SUITE AND BACHElor suite in quiet old tudor house. $115 and $110 per month. Utilities included. View noon to 5 at 1150 McClure.

TO SUB-LET JUNE 16 TO AUgust 30, 2-bedroom duplex, close to downtown. Quiet single person or couple only. Non-smoker. 386-6504 after 5.

SUBLET, JULY AND AUGUST, large two bedroom, sauna and whirl pool, quiet, non smokers perferred. 595-3739.

BACHELOR, GROUND LEVEL, separate entrance, Jubilee. Utilities, non-smoker, no pets. 592-7971.

FURNISHED BACHELOR suite, includes linen and utilities, share bathroom. 595-1146.

SPACIOUS BACHELOR SUITE furnished. 1235 Balmoral. Phone, 385-4505.

TWO BEDROOM, $180, PRINcess Ave. Includes heat and water. 477-3268

BACHELOR SUITE, SELF CONtained, quiet mature working man preferred, 383-1597.

JULY 1ST, FAIRFIELD BACHElor, 1 blk from beach, all utilities included. $215. 478-0915.

PENSIONER OR WORKING person, references, utilities included. No pets. 385-2743

202 FURNITURE TO RENT

MAIS
FURNITURE and APPLIANCES
RENT
COLOR or BLACK—WHITE TVs
FURNITURE—APPLIANCES
MICROWAVE OVEN
at PENNIES per DAY
1821 COOK
385-2435

STANDARD FURNITURE
Three Rooms from $47.50 per month
Immediate Delivery
382-5111 737 Yates St.

202 FURNITURE TO RENT

CAMOSUN
FURNITURE RENTAL
Month to Month
Piece or group
Immediate Delivery
833 Yates 383-3655

203 APARTMENTS WANTED

WANT TO RENT APT. OR house for summer or part thereof. Responsible adults. Local reference. Please reply Box 3064, St. Paul, Minnesota 55101.

EMPLOYED FEMALE, 23, seeking 1 or 2 bedroom character apartment, Fairfield-James Bay, July 1st. References. Kim after 5, 384-3404.

PROFESSIONAL WOMAN would like 2-bedroom character suite in Fairfield or Rockland. 384-3503.

QUIET SINCERE COUPLE seek character suite, Rockland-Fairfield. Consider caretaker duty. 595-8135.

NEAT WORKING LADY REquires bright one bedroom furnished suite for July 1st in either Beacon Hill or Oak Bay. 382-7469 after 5.

QUIET PROFESSIONAL COUple, non smokers, seek sunny character 1 or 2 bedroom suite. Elk Lake-Cordova Bay, 592-4359.

REQUIRE ACCOMMODATION near Saanich Penisula Hospital (biking distance) 386-7002, 386-0527.

JOURNALIST REQUIRES suite; bright, clean, reasonable rent. Fairfield pref. 474-1071.

COUPLE WITH CHILD DEsparately needs two bedroom apartment, Fairfield. 383-7657

204 SHARED ACCOMMODATIONS

FREE
Room and board plus, in Gordon Head. In exchange for part-time child care for 2 school aged children and light housekeeping. Would suite U.Vic or Camosun student. Ms. Johnson, 388-5464 pager 733.

HAPPY VALLEY, 3317 LODmell Rd. Available July 1, spacious 3 bedroom duplex, upper level, wall to wall, kitchen appliances included. Family oriented subdivision. Close to schools and shopping. Pet welcome. $350 month. 112-438-4351 or 112-271-7448

MATURE GENTLEMEN WILL share nice 3-bedroom home and garden in good area with responsible adult. Possibly single parent with one not too young child. If interested reply Victoria Press Box 264.

LADY WITH HOUSE AND DOG would like someone to share expenses, prefer person who smokes, likes a beer, is fond of dogs and is interested in horse racing. 385-2084.

FEMALE BETWEEN 20-25 share furnished house in Gorge/Tillicum area, 2 bedrooms, $150, utilities included. 386-9419.

3-BEDROOM MODERN HOME to share with two others, fireplace, washer/dryer, etc. $155 plus share utilities. 656-6847 after 6.

WANTED RESPONSIBLE working person (male) to share 2 bedroom apartment, swimming pool, sauna, view etc. Effective 15 June $160. 382-1916.

WANTED FOR JUNE 1ST, REliable working person to share large 3-bedroom house. Jubilee area. $110 per month. 595-2254.

JAMES BAY CO-OPERATIVE seeks vegetarian woman. (Childrens room). Negotiable. 388-9427.

MATURE MOTHER WITH ONE child has house on 1½ acres to share with same. Phone after 6pm. 381-5449.

WANTED NON-SMOKING FEmale to share three bedroom character suite. 595-0846.

10 ACRE MINI FARM, GIRL TO share with same, pets welcome. 652-2952.

SOUTH OAK BAY, NEAR THE sea, student or business girl to share my home. 598-1529.

MELLOW PERSON TO SHARE 4 bedroom house. 386-1991.

206 DUPLEXES TO RENT

SEASPRAY PROPERTIES LTD./REALTOR
1911 Quadra St. 386-3124

2832-2836 SOOKE RD.
3-BR SxS Duplexes avail.
June 1, $325 per mon. Fridge, stove, w/w carpets. To view call 386-3124.

COUNTRY HOME
A 2400 sq. ft. triple level family dwelling complete with fireplace, washer and dryer, dishwasher and vacuflo. Beautiful waterfront setting. Close to Elementary and secondary schools. Ocean Village, 642-5254

ONE BEDROOM UPPER DUplex in Mt. Douglas-Shelbourne area, bright, large lot, ample parking, garden area if wanted, fridge, stove and all utilities included. $265. 477-5894.

AVAILABLE JULY 1, COLwood. 3 bedrooms, 1½ baths, living room, dining room, kitchen, patio and paved parking. Like new. No appliances. $360 per month. 478-5588, 478-2459

AVAILABLE IMMEDIATELY, SxS two bedroom duplex, stove, fridge, wall-to wall carpet and drapes, basement and garage. Vicinity Camosun College, $325. 386-0380 after 6.

NEAR JUBILEE HOSPITAL, spacious, 2½ bedroom lower duplex, 4-piece bath, fireplace, separate storage room, available July 1st. Heat and water included, $300 per month, 595-7994.

OLDER TOP FLOOR 3 BEDroom. Fridge, stove and heat supplied. Vic West. $300 per month. Phone after 6 pm, 383-2847 or 595-6319

2 BEDROOM SIDE BY SIDE DUplex, newly decorated, stove and fridge, very limited parking. Suit retired couple. Bus at door. $300 per month. 382-5022 after 6.

SXS 3-BEDROOM
Available July 1. Clean, full basement, fireplace. Quiet, no through street. Fridge, range included. $325. 478-5327 after 5 pm.

LANGFORD, 2 BEDROOM SIDE by side plus extra room down. Wall to wall, fridge and stove, available July 1. $310 month. 478-3884

SOOKE SASEENOS, 3 BEDroom basement suite, wall-to-wall carpets, wood paneling, $275. 598-6956.

DOWNTOWN AREA, 3 BEDroom, wall to wall carpet, fridge, stove, full basement. Water included. $305 monthly. 477-4675.

FAIRFIELD
2-bedroom suite. Close to park, schools, and shops. Large yard. No pets. $270. 477-3308.

2 BEDROOM DUPLEX, COLwood area, $295. Fridge and stove included. Available July 1. 478-3864

SEARS AREA, 2 BEDROOM basement, fridge, stove, fireplace included. $265. After 2 pm, 384-6017.

AVAILABLE NOW, ESQUImalt, 2 bedroom deluxe bachelor pad, $490. Appliances and utilities included. 478-1282

3-BEDROOM, CARPETED. #25, 477 Lampson. No pets. 382-8846 3-6 pm.

UTILITIES INCLUDED, COLwood area, 3 bedroom, fireplace, fridge, stove, July 1st. $365. 388-9828.

3 BEDROOM SUITE, CLOSE TO water. Available now. $350. phone after 5 pm, 383-6107.

1-BEDROOM, RENOVATED, w/w carpeting, immediate possession, $190. After 5, 384-5445.

2-BEDROOM DUPLEX, 839 Princess, responsible couple, $210. 383-0130.

JUNE 15TH, LARGE SIDE BY side duplex, full basement, $370. 479-9450.

1 BEDROOM, PRIVATE DRIVE, patio, couple only, nice, Langford 478-3754.

AVAILABLE NOW, 2-BEDroom, carpeted, fridge, oil stove, $190. Phone 595-2153.

UTILITIES INCLUDED, 2 BEDroom, fireplace, fridge and stove, $320. July 1st. 388-9828.

OAK BAY DUPLEX FOR RENT, 1535 Davie St. $200. 477-6142.

207 DUPLEXES WANTED TO RENT

RESPONSIBLE COUPLE REquire 1 or 2-bedroom duplex or suite in home, preferably in Fairfield, Oak/James Bay for July 1. 382-8282.

2 BEDROOM SUITE WITH washer and dryer hook-up, utilities included, $300. 1 child, 1 cat, needed by June 27th. 478-5165 after 5.

DUPLEX REQUIRED BY REsponsible working couple. Prefer Fairfield area. 382-0675

2-BEDROOM DUPLEX OR townhouse, washer and dryer preferred. Phone 598-1176.

MATURE WORKING COUPLE, seeking 2 bedroom duplex or apt. 595-0178.

210 HOUSES TO RENT UNFURNISHED

BROWN BROS. on LANSHARD
"PEOPLE HELPING PEOPLE"

$335.00 — 2720 Fifth Street, 2 bedroom house, close to shopping and transportation, large yard, separate garage, available immediately.

$340.00 — 31 Bushby Street, 3 bedroom lower suite, large fireplace, close to waterfront.

For further information please contact Brown Bros. Agencies Ltd. 385-8771.

HELMCKEN AREA. 3-Bedrm, one level home on dead-end street — all appliances, F.P. $400 p.m.

Executive home, Shawnigan Lake. 3-BR A-frame, w-w, thermal windows, decks off all BRs, view of the lake. $400 p.m.

2 Bdrm. house Langford. All appl., large yard, garden. #350. per mo. Avail. July 1

Spacious 3 bdrm. with study. Fr., St., Metchosin. Avail. July 1. $400.

CENTURY 21 Western Homes
1037 Cloverdale Ave.
386-3494 (24 hrs.)

UVIC AREA
4-bdr. home close to schools, shopping and bus routes. F.P., 1½ baths, lg. rec. room and sundeck. Avail. June 1st. $500 per month. No pets. david burr ltd. 384-9335.

2-BEDROOM HOUSE, Gorge/Tillicum area, close to school and shopping, large fenced yard and garden, stove and fridge, w/w carpet in dining room and living room. No pets. One year lease. $360 per month. 479-4455.

5-BEDROOM HOME WITH 2 bathrooms, (modern shower), 2 fridges, stove and washer. Gorge — Bay area, couple blocks from Coffee Mac's. $405. Responsible university student preferred. Please leave message with 598-2331.

SOUTH OAK BAY
Small executive house, 2-bedroom, 2 bathroom, garage, close to beach, grounds tended by gardener, adults only. References. $575 per month. Call 595-7624.

TOWNHOUSES TO RENT
2 - Executive townhouses, 3 bedrooms, 1½ baths, carport, fireplaces. $525/mo. 1- July 1st occupancy, 1- July 15th occupancy. Call 388-7402, 5-7 pm.
CONCORD

AVAILABLE IMMEDIATELY. Three bedroom 1½ baths, double wide modular house for rent with option to buy. Adults only. Langford area. Call Keith 478-0034 or 478-6434. Admiral Homes Ltd. DL0134438.

LANGFORD 1090 GOLDstream Ave. 3 bedroom house, also with in suite with seperate entrance, opportunity for small repair business. Has large double garage and shop. Must have reference. Rent $575. 478-4488.

BURGOYNE VALLEY SALT Spring, 70 acre rich farm land in oats and hay, large barn, milk and implement sheds, 1 modular home site, $400 per month. 112-653-4237.

3-BEDROOM DELUXE TOWNhouse. $450 per month. Brand new, in country setting, heatilator fireplace, dishwasher, fridge, range, washer and dryer. Phone 388-6113 or 479-2352.

TILLICUM GORGE AREA. Older 2 bedroom house with garage and workshop, fireplace, vegetable garden. Near shopping centre and bus. $275. Available now. 474-1720 evenings.

2 BEDROOM, FRIDGE, STOVE, garage and garden area, $330 monthly. Phone 949-7452 or view at 2374 Brethour Ave, Sidney this weekend.

WATERVIEW, BEACH ACCESS, 1 bedroom, fridge, stove, fireplace, 25 min from downtown, $345 includes heat, lights, cable. 642-5413 after 6 pm.

REASONABLE WITH OPTION to purchase older 3-bedroom house. Three blocks to down town Victoria. 112-748-3131 days, 112-246-9058 evenings.

THREE BEDROOM, 3 BATHroom, Fairfield house for rent, immediate occupancy. $525. 477-3537, 383-4178.

4-BEDROOM, FULL BASEment, partly furnished house, on nearly 1 acre of land. Suitable for large family. Phone after 6 pm. 478-6976.

½ BLOCK JUBILEE HOSPITAL. Redecorated 4 bedroom bungalow, $325. View Saturday, Sunday, 2-4, 1782 Bay Street.

3 BEDROOM, 1½ BATHROOM townhouse, fridge, stove, basement, carport, pool and recreation centre, $375. 386-2666.

4-BEDROOM HOUSE WITH fireplace, heat and gas included. $484. Mornings or after 6 pm: 382-7060.

NEWLY PAINTED 3-BEDROOM house with fireplace. $400. July '79. 382-3907.

SAANICHTON ON 2 ACRES, large kitchen, fireplace. $375. 652-3267.

2-BEDROOM, W/W CARPETS, fridge and stove. Available June 1. 382-7740.

ONE BEDROOM COTTAGE, fireplace, plus utilities, $200, June 15, 474-2939.

2-BEDROOM, LARGE LOT, available 1st of June, Brentwood Bay area. $400. 652-2735, after 5.

3-BEDROOMS, PARTIALLY furnished, fridge, stove, city centre, 595-6169.

COLWOOD CORNER 2 BEDroom, carpeted, fridge, stove, $375. 478-7990.

1. BRENTWOOD — DELIGHTful upper apt. of 3 bedrooms, 2 full baths, LR with FP equipped kitchen, large sundeck and patio. Mature adults preferred. Sorry no pets. One year lease at $450 per month plus utilities. Available June 1st.
2. UNIVERSITY AREA — Spacious upper 3 bedrooms, LR with FP, Dining room, full equipped kitchen. Sorry no pets. One year lease at $475 monthly includes utilities. Available Aug. 1st.

For further details on the above, please call MRs. M. Gearing at 477-7284.
Complete Property Mgt.
(Div. of D. F. Hanley & Assoc.)

TO LEASE, AN EXECUTIVE home. Large sunny rooms, 2 fireplaces, w/w carpeting. New 3-bedroom house with unfinished in-law suite. Located Cook—Finlayson area. Near shopping, bus and golf course. This is a fine brand new home and only tenants with good references need apply. $600 month. 383-6713 2-4 pm; 385-9410 after 5:30 pm.

600 BLOCK POLYANTHUS. Available Immediately. 2-bedrooms, living room, fireplace, dinette, kitchen, bathroom, ⅔—basement, connection washer dryer, hot air heat, carport, sundeck. Amongst new homes. Suitable mature couple or small family. Small pet optional. References. $365. Kasapi Construction: 386-6191.

3 BEDROOM HOME, NEAR ESquimalt shopping center $350. 382-8894; 385-1022.

SIDNEY, 2 BEDROOM TOWNhouse, quiet discerning adults, $325 monthly. 477-0914.

3 BEDROOM HOUSE, 2 UP, 1 down, Lang-Cedar Hill area. $345 monthly. 595-4231.

3 BEDROOM SPLIT LEVEL, ESquimalt, $350 a month, 383-6505.

211 HOUSES TO RENT FURNISHED

GROUP HOME OR LARGE family, 6 to 8 bedrooms, den plus family room. Furnished or partly furnished mansion in Sidney to lease for six months to one year or possibly longer. Spacious rooms, hot water and electric heat. Approximately ¾-acre lot with expansive seaviews. Short walk to nice, safe beach. References required. $635. C. Anderson, 384-8124.

FOR SALE, RENT OR LEASE, fully-furnished 12x60 mobile home, 50' from the ocean. Boat and tackle rental. Boat ramp. Store, laundromat, swimming pool and mini-golf. Sunny Shores Resort, Sooke. 478-2181, anytime.

WATERFRONT 2 BEDROOM, livingroom, diningroom, laundry room, bathroom, kitchen, fully furnished. Available July and August $200 weekly. Phone 598-6974 or 743-9456.

ENGLISH COTTAGE IN SOUTH Oak Bay, available August 6th-November 6th. $300 per month. 598-6170.

212 HOUSES WANTED TO RENT

VERY RESPONSIBLE BUSIness man with excellent references seeks long term accomodation in small house or quality apartment in quiet treed area (Preferably rural, ½ hour from town). Small Steinway Grand piano and 1 passive cat. Phone 382-5434 before noon, or 388-6626 evenings.

FOR JULY 1ST. RESPONSIBLE middle-aged couple, non-smokers with well behaved female golden lab, require 2 bedroom house or lower duplex with yard. Semi-rural, away from highway. View Royal, Metchosin, Marigold, Esquimalt. Will maintain property and garden. Call 479-6054

WANTED TO RENT. 3 OR 4 bedroom home, preferably furnished, with fenced lot. Near UVic and elementary school. Mature UVic grad student, 2 children, excellent references. August 1, 1979-August 1, 1980. 479-5392

BY JULY 1ST. RELIABLE working woman wants 1 or 2 bedroom house or apartment in quiet out of town area. Will repair and maintain for reasonable rent. 642-4579 evenings or 381-5921 message.

BIOLOGIST AND LANDscaper wife seek long term accomodation in small house or cottage in rural area, within ½ hour of town. No children, 1 medium dog. 658-8758 after 5.

FAIRFIELD, OAK BAY OR James Bay area. Executive family of 5 plus pets anxious for a 3 bedroom plus den or 4 bedroom house for July 1. Daytime 384-4743

2 RESPONSIBLE WOMEN, need 2 bedroom house or suite for June 15 or July 1. Prefer older house with fireplace. References available. Reasonable rent. 384-3106 after 6pm

RESPONSIBLE PROFESSIONal couple wish to rent 2-3 bedroom well kept house, enjoy yard work and upkeep assured, have own appliances, up to $425 per month. 388-7861 room 281.

COUPLE, CHILD AND CAT REquire 2 bedroom and den or 3 bedroom house under $350. Will do some work. For July 1st or later. References. 595-8497 or 595-6955.

RESPONSIBLE FAMILY OF four require 3 to 4-bedroom home in Glanford to Interurban area. Excellent references. Please phone 479-6578.

QUIET PROFESSIONAL COUple require two bedroom furnished house-apartment. June 1st Sept. 1st. References. (112) 537-5468, 478-0838.

PRO HANDYMAN, NURSE wife, 3 Kids, need 3-4 bedroom home. Preferably with room for garden and chickens. Will care and repair. 656-6190 between 6-9.

FOR JULY 1, 3-4 BEDROOM EXecutive home, Oak Bay, Uplands or Gordon Head area. Excellent references. Will take good care of "your home." 385-5104, 388-7324

PROFESSIONAL PAINTER, handyman, and family of 3 require home for June or July 1. Negotiable rent for renovations. 658-8047

URGENT
Couple with baby wish to rent 2 bedroom house or duplex. Sidney, North Saanich area. 656-1986 or 656-2842.

BY JULY: REASONABLE suite or small house (not too close to city) needed by Teacher and Son, references. 381-5449 or 383-2505.

WE WOULD LIKE A 2 OR 3 BEDroom house or duplex, $250 without utilities or $300 or $350 with utilities. July 1, close to town. Leave message 595-1676.

CARPENTER REQUIRES 1 OR 2 bedroom in Metchosin. Possible rent to buy. Seclusion preferred. 479-6939 after 5.

RURAL OR SEMI RURAL house, 2 or 3 bedrooms, family with 2 children. 388-7337. Room 107. Leave message.

WORKING COUPLE WITH child require 3 bedroom house with full basement. 592-7193 or 382-1322 (work)

WANTED: QUIET HOUSE with property, within 1 hour drive of Victoria. Phone after 3:30, 382-3173.

PROFESSIONAL MAN AND family require 3-4 bedroom home. Fenced yard, for July 1. References. 386-7050

RESPONSIBLE ALBERTANS, 2 bedroom, up to $425. July, 3 weeks or month. Will supply references. 382-2458.

WORKING MATURE ADULT looking for 1 to 2-bedroom home. 477-9975.

FAMILY LOOKING FOR large older home in James Bay. 385-4902

2 OR 3 BEDROOM HOUSE FOR August 1st, phone 474-2562.

215 HALLS, WAREHOUSES STORES and OFFICES TO RENT

MEDICAL OFFICE
1105 Pandora Ave. 471 sq.ft. of partitioned Medical Office space located in the Medical Arts Building, immediate possession.

DOWNTOWN OFFICES
A choice of office space from 335 sq.ft. up to 2200 sq.ft. available to view in modern air-conditioned building opposite city parkade. Attractive low rates.

RETAIL STORE
A small retail unit (400 sq.ft) in the mall at 720 Yates St. Now available.

MORGUARD PROPERTIES
Phone 383-4168

DEVONSHIRE COMMERCE PARK
VICTORIA'S FIRST "CONDOMINIUM" OFFICE/WAREHOUSE COMMUNITY
831 DEVONSHIRE ROAD
652-4461/386-0897
E.Y. Construction Ltd.

CENTURY 21 WESTERN HOMES
1037 Cloverdale 386-3494

COMMERCIAL PROPERTY
Suitble for doctors, dentists, retail outlets. Heavy drive-by traffic. Lots of parking. Avail. now. 386-3494 (24 hrs.)

PRIME WAREHOUSE SPACE
5,000-7,000 sq.ft.
Large door, office space, reasonable rent, short term acceptable. For further details call Mr. Anderson 382-2721 or 477-4985.

500 BLOCK YATES ST.
EXCEPTIONAL OFFICE AND COMMERCIAL SPACE AVAILABLE
* UNIQUE GLASS WALLED PENTHOUSE WITH HARBOUR VIEW UP TO 2200 SQ. FT.
* COMPLETELY REMODELLED SECOND FLOOR OFFICE SPACE WITH ELEVATOR ACCESS UP TO 3212 SQ. FT.
* SECOND AND THIRD FLOOR COMMERCIAL/OFFICE SPACE IN UNIQUELY ATTRACTIVE NEW BUILDING UP TO 6750 SQ. FT.
* AMPLE PARKING NEAR BY
PHONE JILL: 385-0991

CITY LOCATION STOREFRONT WAREHOUSE
680 SUMAS ST.
1,500 sq. ft. in a modern, attractive complex. Good exposure. Available immediately. $450 per month on a lease basis. Victoria Realty 386-3585. Mr. D. Munro 477-1705.

WAREHOUSE
FROM 3500 to 16,000 sq.ft.
Near new concrete block building at 834 Devonshire Rd., including approx 2000 sq. ft. office, 4 washrooms, 7 large overhead doors, deck loading, will accommodate 45' trailers; 20' ceiling, fenced in for security, drive-up ramp for trucks into warehouse, plenty of parking, heated. For more information please call 477-6621.

BRENTWOOD VILLAGE SQUARE
898 sq. ft. of retail commercial store available. Superior shopping complex in heart of Brentwood Village. 3-year lease. Mr. Don Munro, Victoria Realty Ltd., 386-3585 or 477-1705.

JAMES BAY RETAIL
1,330 sq. ft. commercial space available immediately (street level), $600 per month.

david burr ltd.
655 Fort St. 384-9335

OFFICE SPACE HILLSIDE AVE. GROUND FLOOR
All utilities included in rent with janitorial services. Ample parking. Approximately 1100 sq. ft. For further information.
388-4434 WILF GEE 388-4434
WESTMONT REALTY (1977) LTD.

OFFICE SPACE
Bright and fully carpeted, brand new, air conditioned office space on Blanshard St. Rents available from individual offices at $150 p.m. to a whole floor at $10 plus per sq. ft. Individual offices are ideal for small businessman.
Bill Fife, 388-7557.
Capital City Realty Ltd.

UNITS OF RETAIL AND OFFICE SPACE IN SUPERIOR BUILDING—700 BLOCK JOHNSON ST.—FROM 380 SQ. FT. TO 7000 SQ. FT.—POSSESSION IMMEDIATE—ATTRACTIVE RATES
CONTINENTAL PROPERTIES LTD.: 385-1324, 598-6062.

GROUND LEVEL
Retail-Office for lease. 2 spaces available immediately. 800 to 2200 sq. ft. Cook/Quadra area.
WAYNE BUTTERFIELD
479-7030
National Trust Co. 382-8101

Businessmen Contractors Agents Thinking of opening an office but facing a major expense? We can supply a new private office with services and receptionist at a very reasonable cost. Call Metropolitan Office Lease Ltd.: 382-2170.

OFFICE SPACE
950 sq. ft. near T & C Shopping centre, ample parking $250 monthly. Call
388-4434 RICK KINNIS 388-4434
WESTMONT REALTY (1977) LTD.

WAREHOUSE
In city area. 3200 sq. feet wih 360 sq. feet of mezzanine. Complete with storage shelves, counters, and work benches. Wired for light machinery. Heated and well lighted. Parking. 386-3614.

OFFICE—STUDIO
SPACE AVAILABLE IN AREAS FROM 200 SQ.FT. TO 800 SQ.FT. SOME SPACE AVAILALBLE NOW. VERY REASONABLE RENTS. CALL MR. ANDERSON AT 382-2721 OR 477-4985.

OFFICE
836 Devonshire Rd. Main floor, approx 400 sq. ft. 2 offices and washroom. Lots of parking, electric heat, carpet, curtains, $200. Please call 477-6621.

WANTED IMMEDIATELY, shop or large garage with power for carpentry. 592-1032

BROWN BROS. on LANSHARD
"People Helping People"

1006 FORT ST.
3000 sq. ft. prime office space, good parking, air conditioned, excellent co-tenants. Will subdivide.

830 PEMBROKE ST.
2100 sq. ft. ground floor office area, good parking, heat included, at $6.50 sq. ft. Available now.

829 ADMIRALS RD.
1800 sq. ft. of bright ground floor office space, very reasonable. Excellent parking, some partitions already in. Also, 460 sq. ft. available at $125.00.

643 DAVID ST.
9000 sq. ft., good parking, 6300 on main with large loading doors at ground level. 2700 sq. ft. mezzanine and office area, $4.50 sq. ft. Suitable wholesale sales and storage.

For further information please contact Brown Bros. Agencies Ltd., 385-8771.

SEASPRAY PROPERTIES LTD./REALTOR
1911 QUADRA 386-3124

OFFICES:
Hartwig Court 800 Sq. Ft.
1005 Broad 980 or 2200 Sq. Ft.
3960 Quadra 1010 Sq. Ft.
2614 Bridge 125 S.F. $80.
464 E Burnside 1400 Sq. Ft.
3025 Shakespeare 1200 Sq. ft.
836 Devonshire 400 Sq. Ft.
3440 Douglas St. 2700 Sq. Ft.
3293 Douglas St. 2200 Sq. Ft.
Sidney from 425 Sq. Ft.
Shelbourne from 700 Sq. Ft.

RETAIL/STOREFRONT
3400 Douglas 2300 S.F.
Stadacona Centre from 700 S.F.
Gov't & Bay 2500 S.F.
Burnside Plaza 2000 S.F.
2614 Bridge St. 611 S.F.

WAREHOUSE
Gov't & Bay 1200 S.F. + Office
Nanaimo 3500, 7000 S.F.
626 Esquimalt 1200 S.F.
834 Devonshire 3500 to 16000 S.F.
R. D. LAW 386-3124

FOR LEASE: PRIVATE EXECUTIVE OFFICES, PRIME LOCATION, DOWNTOWN, 3 OFFICES AVAILABLE FROM $264 PER MONTH.
CALL: BLOCK BROS. REALTY LTD.
BOB HAHN
386-3231

DOWNTOWN
Approx. 1000 sq. ft. of storefront retail or office spece plus heat, H water, and parking $520. per month ($5 per sq. ft.) Dickie Agencies Ltd. 382-4312 or eves. 477-4662

WAREHOUSE
Lease with option to purchase 2100 or 4200 sq. ft. Finished offices. Electric heat, $625 per 2100. Property taxes and water included. 858 Esquimalt Rd. 477-5274 or 477-7041.

COMMERCIAL SPACE
1200 sq. ft. in a busy Esquimalt Shopping Square. $700 per month. Available immediately. 388-5471. Concord.

DATATECH BUILDING
Modern office space to rent. 500 square feet to 3500 square feet. Elevators, air conditioning and abundant parking. 479-7117 Don Burrows.

MODERN BRIGHT CARPETED 450' office, $195 including utilities. Also 450' to 1000' available on thoroughfare, parking, near Woodwards. Phone owner 383-8774.

OFFICE SPACE
Approximately 1,000 square feet of renovated space including private offices, just a few blocks from town, 382-4218. Evenings 598-7273.

TRAFALGAR SQUARE
1000 sq. ft. of retail available soon in Brentwood. For information John Kennett, 385-1491.

2100 SQUARE FEET STREET level office space — downtown location — air conditioned. J. H. WHITTOME & CO. LTD., 388-4271.

2,210 SQ.FT. PRIME GROUND floor space in Langford area. May be subdivided if required. Phone 388-5123, or after 5, 595-0454.

PLEASANT PRIVATE OFfices available with receptionist services. In modern building, opposite city parkade. $100-$220. Phone Mrs. Tucker, 385-6718.

NEW SHOWROOM OR OFFICE space and warehouse to rent or lease. Up to 4000 sq ft. 561 Hillside Ave, from $3.25 per sq ft. 388-5378, 595-5159.

QUALICUM BEACH
Approx. 900 sq. ft. office or non-retail use, central location, $175 per month plus utilities. 752-6224.

RETAIL OUTLET FOR LEASE, approximately 440 sq.ft, in shopping plaza in Saanich. Ground level. Good location. 478-8054, after 6.

SMALL SHOP WITH COMplete line of cabinet power tools and air for rent. 652-1440 or 652-5870.

WE NOW HAVE 937 SQ. FT. OF office space available overlooking the Inner Harbour. For further information call 388-9181.

OFFICE SPACE OR WORK STUdio for rent. On Hillside Ave. $125 per month. Phone 479-1767 for details.

PROMINENT RETAIL SPACE in Whippletree Square, Whippletree Junction, 3 miles South of Duncan. 112-748-1100.

EXCELLENT EXPOSURE
Corner of Douglas and Ralph, $127,500, 477-0303, 479-3232.

OFFICE SPACE TO SUBLEASE in professional building 270-540 square feet. Gordon Head. Phone 477-4211.

233 MORTGAGE LOANS AND INSURANCE

1st AND 2nd MORTGAGE LOANS
SOOKE — GULF ISLANDS
SHAWNIGAN — DUNCAN
UP-ISLAND — MAINLAND

We specialize in Land and Land Development Mortgages anywhere in B.C.

Existing Mortgages Bought

Call Mr. Douglas Hawkes
384-7128 (after hours 477-9544)
DOUGLAS HAWKES LTD.
990 BLANSHARD ST.

NEED MONEY??
TO BUY — BUILD — REMODEL or REFINANCE.
We loan in all areas. Quick. Courteous services.
GLENGARRY REALTY
3947 A-QUADRA ST.
479-7138 (24 Hrs.)

Household Realty
SECOND MORTGAGES

No bonuses
No brokerage fees
No finder's fees

FAST SERVICE
Come on in or call the nearest office of Household Finance

Ask for Mortgage Services

VICTORIA
651 Johnson Street
382-8165
3459 Saanich Road
386-3226

234 MORTGAGES FOR SALE

First mortgage for sale. $23,500 at 11¾%. $230.10¢ per month, interest only. Terms, October 1981. Excellent covanent. Call Ravelle Mortgage Corporation, 388-5454. Evenings, 384-0815.

235 WANTED TO BORROW

FIRST AND SECOND MORTGAGE LOANS REQUIRED
For complete subdivisions. Floating interest rates with prime rate used as base. Minimum 15% on first and 17% on second with interest payments monthly. Amounts accepted from $5000. For further information call D. Barrie Hamilton, 478-9581 or 382-0369

WATERMAN & ASSOCIATES REALTY LTD.
923 GOLDSTREAM AVE. 478-9581

240 BUSINESS OPPORTUNITIES

SINCE 1887
Pemberton, Holmes Ltd.
1000 Gov't. St. 384-8124

VICTORIA DELI and COFFEE SHOP
Reduced
Now $64,500
One of the most modern and finest equipped Deli's in Victoria area, in most attractive 2-yr.-old shopping plaza, with lge. supporting residential area. Business is showing big increase in sales since adding bakery and fast-food service. For extra details on this excellent business opportunity please call CLIFF ANDERSON, 477-3994.

BUY OF THE WEEK
INVEST IN YOUR FUTURE and buy this well-maintained 8-unit apartment block nr. Central Park producing a gross income of app. $17,000 yearly from an investment of $145,000. Financial stmt. shows more than 9% return plus capital cost allowance for depreciation. Easily managed by a resident or non-resident owner. For full information on this excellent investment call CLIFF ANDERSON, (res. 477-3994).

RESTAURANT
The unique location, reputation and lease structure of this long established, downtown Victoria, full service, 110 plus seat operation, makes the asking price attractive.
Qualified purchasers may discuss further information with
BRUCE HUTCHINSON
598-5144 479-7429
T.L. Mann & Associates Ltd.

AFFORDABLE FLORIST BUSINESS
Well established and showing an excellent return of $15,900. Reduced from $15,500 to $8,000. For a quick sale.
Residence Office
383-6518 Gordon James 477-1841
Block Bros. Realty Ltd.

MOTEL & MARINA
Situated on sunny north shore of beautiful Lake Cowichan. Ideal husband-wife operation with 10 rental units, concession building, gas dock and moorage. Buy now and be ready for the summer trade. ERIC FRAZER 386-6331 743-9155 or BECKY LITTLE 386-6331 or 477-4424.
A.E. LEPAGE WESTERN LTD.

SMALL SHOP
Good opportunity to get in on the ground floor. Asking $159,000. Includes inventory at cost. Leasehold and Goodwill. Excellent rent in excellent location. For further information, call:
GEORGE HESS
477-7284 (Bus.) 479-7069 (Res.)
D. F. Hanley & Associates

HIGH VOLUME
Retail hardware outlet. Very active business showing good gross sales and net profit. Listed at $250,000 including guaranteed stock. For appointment to discuss details call LOU BLOOMFIELD, 386-2955 or 477-0432. CENTURY 21 Mayfair Realty Ltd.

24 UNIT MOTEL
Easy operation. Good return. Close to town. Modern building. $440,000. For details call
388-6258 GERRY FINNIGAN
CERIC STEELE REALTY LTD.

DOWNTOWN HOTEL
This recently renovated complex in the heart of Victoria is ready for inspection by potential agressive purchasers. For further information and details pleass anytime
477-0191 JACK MOEN 658-5448
Royal Trust

BODY SHOP
Large modern shop in Victoria, including equipment.
$200,000
GLENN NICHOLLS
598-5144 598-7689
T.L. Mann & Associates Ltd.

VARIETY STORE
Ideal family operation in suburban shopping plaza. Well established in an expanding community. Asking $33,000 plus stock of approx. $16,000. Please call
658-5794 Bill Remple 477-1841
Block Bros. Realty Ltd.

VANCOUVER ISLAND HOTELS for Sale. Ranging from $320,000 to $1,600,000. Downpayment from $65,000 to $400,000. All enquires handled in confidence. Call or write Alex Smaal 753-6601 or 754-3675, Canada Trust Realtor, P.O. Box 429, 94 Commercial St., Nanaimo, B.C., V9R5L5.

GOLD PLACER MINING lease property for sale, McDames Creek, Cassalar BC. Liard mining district with hydraulic shovel dredge on barge. $30,000 or best offer. Write L. Meyer, P.O. Box 498, Barriere BC or, phone: 672-9795 or Victoria: 652-1967.

CENTURY 21 WESTERN HOMES
1037 Cloverdale 386-3494

VICTORIA
At $75,000, a good, easy to operate local business in the best "downtown" location. Perfect family operation which will provide an excellent income. Confidential enquiries to PAT PARKER or ALLAN TRELFORD 386-3494.

SALTSPRING
Garage/auto weckers with 3-bedroom home, shop and guest cottage on 10 acres with ocean view. Great opportunity for the mechanic who wants to enjoy life at HIS pace. $95,000.

KAMLOOPS
DELICATESSEN — one of the best in Kamloops showing tremendous profit. Known locally as "The deli", this established (10 yrs.) business must be sold because the owners are relocating to Victoria. Perfect opportunity for a family. Priced on the statements at $180,000.
FURTHER DETAILS WITH PAT PARKER AND ALLAN TRELFORD 386-3494 (24 hrs.)

THREE HICKORY FARM STORES
EXCELLENT LOCATION
GOOD LEASES
FOR FURTHER INFO.
PLEASE CALL:
386-2111 GARY RESTELL 478-6987
MONTREAL TRUST

NEW
1. Sensational new item for.
2. Hotel location in Washington, California, Arizona and Hawaii.
3. All locations secured with contract.
4. All maintenance and service contracted.
5. Investment of $30,000 in U.S. funds.
6. Returns monthly, $3,000 in U.S. funds.
7. All contracts signed in Vancouver, B.C.
8. Ideal for professional people, could buy absentee ownership.
Write telephone number, address and which area you are interested in to Playmore, PO Box 91387, West Vancouver, B.C. V7V 3P1.

HOME OCCUPATION
This property was a grocery store with residence attached. The new zoning permits a "home occupational use." Over 600 sq. ft. of workshop, office or storage space (the old store) and a 2-bedroom home with a den or office. Attractive lot (average 145x50) with fruit trees, garden and off-street parking. Why rent space when you can own it. Exclusively listed for only $49,900.
KENT MacLEOD
385-7721 595-4273
GARDNER REALTY LTD.

BAKERY AND RESTAURANT
Excellent year round location in Market Square Mall. In operation for seven months with new equipment. Sales average $400. plus per day and rising. Solid established clientele. Caters to lunch crowd and open evenings for dinner. Present owner commutes to Vancouver. Local management would reduce operating costs. Sale due to pregnancy.
DAVE VOGELGESANG
477-1841 388-5464
Office Pgr. #760
Block Bros. Realty Ltd.

MECHANIC?
Operating service station in suburban location. Own your own building and property. 2 bays. Affilliated with oil co. for credit facilities and gas supply. New scope, tire machine, benches, oilers and greaser, etc. Asking $150,000. plus stock. Details in confidence to serious parties only. Exclusively with:
DAVE HARDING
477-7284 (24 hours)
D. F. Hanley & Associates

GOLDEN OPPORTUNITY
Up-island neighbourhood pub and restaurant on island highway with 5 acres for future expansion. Ocean frontage resort may be purchased in conjunction with the above. $400,000. Please, no phone inquiries but phone for appointment to get all the information on this once in a lifetime opportunity.
Al Bull Office Dick Strobl
477-2149 477-1841 477-0450
Block Bros. Realty Ltd.

BE INDEPENDENT YARNS & GIFTS NANAIMO RETAIL STORE
Excellent location in busy shopping mall. Now in 2nd year of operation. Steady clientel. Owner selling because of other business interests out of town. Invest in Nanaimo's future. For information call Colin Mooney, Block Bros. Realty Direct Line 388-9240 or Tel An 753-8221.

NEIGHBOURHOOD PUB?
This commercial building in Youbou has just been rezoned for C-5 uses, with almost 3000 sq. ft. on main floor plus the same amount of high, usable basement space, plus 1100 sq. ft. of living accommodation on the upper floor. Design your own Pub. Asking price $95,000. DENNIS BERRY at 598-3321.
JACK MEARS
OAK BAY REALTY LTD.

8 UNIT AUTO COURT
Across the road from one of Vancouver Islands most fabulous beaches. Miles of pure sand and warm like this mornings toast. All units self contained. Meters and heating ideal for winter rentals. Asking price $127,000. Call Len Ledoux 388-7557 or 382-9852.
Capital City Realty Ltd.

OPPORTUNITY FOR ELECTRICAN
Electrical supply and repair business in the B.C. Interior being sold for about the price of existing stock, $150,000. Gross sales over $200,000 for 1978. Owner retiring.
LEN MONICAL
Block Bros. Realty,
Comp 2, R.R. 1,
108 Ranch,
100 Mile House, B.C.
791-5569 (res.)

EXCITING OPPORTUNITY
Canadian chain with existing profitable operation in fast growing Nanaimo. Good growth retail line, no prior experience necessary. Can be run by absentee owner. Total investment including stock approximately $90,000. $15,000 down should handle. Call or write Dave Armstrong at 754-2311 at Nanaimo Realty Co. Ltd., Box 158, Nanaimo, B.C.

FAIRFIELD GROCERY
$25,000
Excellent family business. Gross over $180,000. Net $35,000 approx. Stock extra. Tony Brogan: 383-2244.
Fairfield Realty Ltd.

MEAT MARKET PEACE RIVER DISTRICT
New building and equipment in one of the fastest growing communities in Northern B.C. Good retail business as well as bulk orders to camps. Statements available. For details, Call:
388-4434 RICK KINNIS 388-4434
WESTMONT REALTY (1977) LTD.

SALON BARBER—BEAUTY
Unusual opportunity exists for a barber-beauty salon in a new shopping centre serving the scenic Sayward Valley- Kelsey Bay trading area population of approx. 3500. The centre is 93% leased and is located approx. 60 miles north of Campbell River. No competition within a 60 miles radius. 595-1872.

5 SUITES
Close in Fairfield real character home conversion, all self contained. Good-sized city lot. Owner moving away from Victoria and says sell. All in very good condition, over 12,000 gross income per annum. Full asking $99,900, offers please. Call Len Ledoux 388-7557, 382-9852. Capital City Realty Ltd.

VANCOUVER ISLAND HOTEL
Ideal partnership in downtown Nanaimo. 125 "A" seat house including leased cage, barber shop and improt shop. 28 rooms with excellent occupancy. Owners retiring and will look at all offers. Contact Jack Pringle at Nanaimo Realty Co. Ltd., Box 518, Nanaimo, B.C. at 754-2311.

BEAUTY SALON
Two stations, four dryers one shampoo basin. An outstanding location with low overhead that offers an excellent opporunity for an operator and helper to do very well. Gross sales over $32,000. An outstanding bargain at $10,000. Full particulars.
THE McGREGORS 477-3675
Royal Trust 384-8001

HARDWARE
Marshall Well Stores Franchises available in Nanaimo, Parksville, and Greater Victoria. Excellent locations. For further information, write L. Jackson, P.O. Box 1237, Kelowna, B.C.

LAKEFRONT HWY LODGE
By owner — North Central B.C. Ideal family or partner opr. GAS, CAFE, STORE, RMS. and CABINS. Deeded, a proven money-maker. Unlimited pot. D.P. $65,000. Consider trades in down pay. Victoria Press Box 77.

BAKERY
Vancouver Island. Be your own boss, well established bakery and coffee shop for sale., Owner retiring. Good down town location in prime tourist resort. Victoria Press Box 212.

2 COFFEE SHOPS
Prime downtown location. Both well established. Ideal for family operation. Asking $29,800 and $39,500.
388-7557 Clifton Mak 479-0788
Capital City Realty Ltd.

Business Opportunity
FOR SALE
Restaurant on busy Trans-Canada Highway. New building suitable for family operation. for more information write P.O. Box 1554, Hope B.C.

LORD JIMS PARLOUR
Restaurants have openings for franchises and area directors. US National Chain now expanding in Canada. Share in initial Franchise Fees and continuous royalty income. Victoria Press Box 245.

SUCCESSFUL MAJOR APPLIance franchise, sales and service business on beautiful Saltspring Island. $16,500 plus inventory (presently $12,500) Phone 112-537-9501.

ESTABLISHED TRUCKING company with late model Kenworth truck, low bed and flat deck trailers. Good opperating authority on Vancouver Island. Victoria Press Box 224.

UNIQUE BUSINESS OPPORTUnity, distributor wanted to sell revolutionary temporary line and wrinkle remover suitable for sales in the Duncan, Nanaimo district. 383-5514.

DRAPERY BUSINESS WITH own workshop, for sale. Take over work in progress. Must leave Victoria. Asking only $8500, quick sale. Phone 388-4372 after 5 pm.

MODERN BEAUTY SALON
Well established 5 operator shop in triving Vancouver Island town for sale. Excellent revenue and location. Victoria Press Box 177.

PARTNERSHIP WANTED
Intelligent, resourceful, young man, age 30. Will invest up to $25,000 in lucrative business. New ventures considered. 478-2864.

MOTEL-18 UNITS-NANAIMO
Excellent income, living quarters. Easily expanded $85,000 down. Write: 1115 Lockley Road, Victoria.

MID ISLAND 2600 SQ. FT. store and meat dept. both fully equipped, plus near new 1250 sq. ft. 3 bed. apartment. $95,000 plus stock. Vicoria Press Box 271.

WELL ESTABLISHED BUSIness, located in high traffic area, excellent income, specialty food sales, $250,000 firm, stock included. Victoria Press Box 283.

JANITOR BUSINESS, WORK 3 hours per night, earn over $9000 per year. Only $5000 for equipment and contract. 383-9073.

TRACTOR-OPERATING BUSIness of mowing, rotovating, hauling, including contracts. 477-5167.

BAKERY FOR SALE, ALL NEW machinery, everything included. 721-5212, 1551 Cedar Hill Cross Road.

LICENSED CARE FACILITY on Van. Is. Contact Victoria Press Box 76.

WANT TO KNOW MORE ABOUT Amway? Reply Box 6211, Victoria.

241 BUSINESS OPPORTUNITIES WANTED

WANTED: FOR SERIOUS BUYERS
(a) Apartments: 10- to 20-unit size and also 24-40 br. unit, particularly interested in the Beacon Hill, Fairfield, Oak Bay or Hill-side-Shelbourne dists.
(b) Medium-sized motel: in the 25-45 unit class. Greater Victoria region preferred. For confidential and prompt attention, please call: C. A. CLIFF ANDERSON (res.), 477-3994.
PEMBERTON, HOLMES LTD., 384-8124

LEASE WITH OPTION TO PURchase or on agreement for sale, food outlet, either separate store or in motel or hotel. Very anxious, very experienced couple. Victoria Press Box 173

MATURE WOMAN WANTS working partnership in small lucrative business. New ventures considered. Victoria Press, Box 188.

244 REVENUE PROPERTY

WELL MAINTAINED OLDER 11 unit building on 50x120' C-1 zoned lot in Quadra/Hillside area. Four 1-bedroom, 2 bachelor and 5 rooms. All sharing 4 bathrooms. Annual gross income, $14,100. Asking $83,500. 383-4082.

SXS DUPLEX WITH IN-LAW suite below one. Nice location. Terms available. Owner says "sell". H. Bitterman, 388-7557, Capital City Realty Ltd.

FAIRFIELD. 10 HOUSEKEEPing units and one 1 bedroom suite. Income $1179 mo. Low rents. Price, $101,000. Small down payment acceptable. 642-3155.

Cedric Steele Realty Ltd.
388-6258

COMMERCIAL/RESIDENTIAL
Needs extensive renovations and good management. Projected gross $91,000 per year. Priced for immediate as is sale. $510,000.

KAMLOOPS BUSINESS
Priced well below market value. Excellent opportunity for wise investor. Price $330,000.

LANGFORD WAREHOUSE
Modern concrete block construction. Projected net income $21,000 per year. 5,000 sq. ft. Can be purchased vacant or ½ leased. 20 ft. ceilings. Price $197,000.

VICTORIA WAREHOUSE
Modern concrete block construction. Projected net $26,000 per year. 3,600 sq. ft. warehouse leased with 3,600 sq. ft. air conditioned office vacant. 1 mile to City Hall, good exposure. Price $190,000.

10 SUITE APT.
Good location. In good condition. On large lot. Gross income approximately $22,000 per year. Price $179,000.

WAREHOUSE LANGFORD
Under construction 2,800 sq. ft. Completed bldg price $95,000. Concrete block construction.

FOR DETAILS ON ABOVE CALL
GERRY FINNIGAN
388-6258

WESTMONT REALTY (1977) LTD 388-4434
(I.C. & I DIVISION)

CONSTANCE APARTMENT
22 Suites — $315,000.00. Flexible Financing.

BEACON SHOPPING CENTRE
New, Quality Tenants $1,050,000.00.

SUPERIOR APARTMENT
14 Suites. $175,000.00. Good Return.

BURNSIDE COMMERCIAL
Retail. Warehouse. Flexible Financing. $275,000.00.

MYSTERY APARTMENT
Ground Level Commercial. 10% C.C.A. $1,100,000.00.

Also, Leasing, Financing, And Commercial Evaluations Provided.

CALL
JOHN ADDICOTT 388-4434

5 SUITER
114 ONTARIO ST.
$57,500
Five suites in a nice building in good repair. Showing a book return — low vacancy rate. NEW EXCLUSIVE.
ED JUPP
386-7884 res. 385-2481 off.

Duplex
Home and Income
Neat and tidy Revenue-producer in a good rental area. Main floor has Living rm., 2 bedrooms, large kitchen, utility room and 4 pce. bath. Upper floor — Living rm. 1-bedroom, kitchen, storage area and 3-pce. bath. Separate entries, meters and furnaces. 4 appliances included, Tidy lot with large workshop at rear. NEW EXCLUSIVE LISTING.
Price $55,000
ED JUPP, 385-2481, 386-7884.
Swinerton, Stewart Clark Ltd.

DUPLEX GLEN LAKE
Completely renovated up and down duplex situated on a cul-de-sac in the Glen Lake area. Upper suite has 3 BDR, LR with FP. Lower suite has 2 large BDR. Excellent revenue of $800. per month. Asking $79,900 and open to offers. MLS. DENNIS FERRILL 386-6331 or 658-8636.

FABULOUS INNER HARBOUR VIEWS
Very unique strata duplex situated just a stones' throw away from the water. LR with completely unobstructed views of the Inner Harbour, Parliament Buildings and Olympic Mts. 2 BDR, 4 pc. bath plus laundry off kitchen. Needs a little work but the view cannot be matched at the asking price of $53,900. DENNIS FERRILL 386-6331 or 658-8636.
A.E. LEPAGE WESTERN LTD.

BOARD/ROOMING HOUSE
Centre of city near McDonald's, so roomers can eat out. Or board them as well. Up to 20 tenants possible. Large L.R. and D.R. Owner's suite. Must sell. Offers on $150,000.
478-5561 FRED CRAIG 642-5886
BLOCK BROS. REALTY LTD.

SXS DUPLEX
Modern, 2-bdrm, SXS duplex with full basements developed. Corner lot overlooking Hampton Park. Close to schools, shopping and recreation. Open to all reasonable offers.
388-7557 Tara Bhalla 382-8879
Capital City Realty Ltd.

DUPLEX ZONED
Apartment site potential. Prime Hillside rental area. House in excellent condition. 2 BR's on main with 2 BR's, family room and kitchenette in full high basement. Asking $59,000. EXCLUSIVE.
658-5794 Bill Remple 477-1841
Block Bros. Realty Ltd.

7 SUITER
This conversion has — GOOD REVENUE — GOOD LOCATION — LARGE 9600 SQ. FT. LOT — ONLY $115,000. TRY YOUR TRADE.
386-3124 DOUG POSKITT 477-0645
Seaspray Properties Ltd.

JAMES BAY
4 SUITES
Gross $9,180. Net $6,714.82. No vacancies (1 tenant 8 yrs!) Excellent for resident owner. M.L.S.
385-3435 DAVID SCOTT
P. R. BROWN & SONS

5 RENTALS
Freshly painted and new carpeting. Centrally located at 924 EMPRESS AVE. Open to view between 11-2 daily. Asking $73,500.
SHIRLEY MOLLBERG
Capital City Realty Ltd.

12 SUITES
Central location with 2-bdrm penthouse for owner. Asking $220,000.
478-2477 478-5561
Res. BOB PAUL Off.
BLOCK BROS. REALTY LTD.

UNIQUE OAK BAY DUPLEX
on 2 lots, quality throughout, drive by 1698 Yale, then call me for an appointment to view $110,000.
DOVE JEANES
Res. 598-1000 388-6275 Pgr. 2510
Davis Realty & Mortgage Corp.

55 SUITE BLOCK
In Excellent Fairfield area with good financing available. Price firm at $1,150,000.00. Call
BILL JENSEN or
ALMER OLSON
Royal Trust 384-8001

244 REVENUE PROPERTY

APARTMENT BUILDINGS FOR SALE

71 Suites James Bay
67 Suites Oak Bay Junction
55 Suites Nanaimo
36 Suites James Bay
35 Suites Victoria

Plus many others, prices ranging from $19,500 per suite and from four years and up. For more info on these investment opportunities call SHANE BEFURT, 386-6164 or 479-0010. CASTLE PROPERTIES LTD.

BROWN BROS. on LANSHARD
"People Helping People"

DUPLEX INVESTMENT $48,500
For sale by court order, a two bedrm up/down duplex in good condition, with separate heating units in high basement. View by exclusive appointment with 24 hours notice.
TED KAY 385-4086
or 385-8771 (anytime)

P.R. B
P. R. BROWN AND SONS LTD.
"The People To See"

JAMES BAY
4 suites. An excellent investment at $78,000. MLS
DAVID SCOTT 385-3435

BEACON HILL PARK
Fully furnished, 4 storey frame block. Netting $46,000. Asking $544,000. For details, call:
DAVID SCOTT 385-3435

THREE SIDE BY SIDE DUPLEXES
2 buildings each with two units in good location of Sidney in excellent condition within block of beach access. Ocean views for two units. Room for development in basement. Flexible terms. Owner will finance. $72,900 ea.

Live in one side, rent the other. Located in South Sidney in excellent condition with nice fenced back yard. Room for development in basement. $77,500.
ANNETTE WALLS
656-4891 656-3924
MONTREAL TRUST

CHARMING AND SPACIOUS
This attractive revenue property is well worth looking through to appreciate the quality plus old-style charm of the 2-bedroom suites in this spacious up-and-down duplex, situated in the very pleasant Upper Fernwood area of Victoria. Please phone for an appointment to see inside and make an offer on the asking price of $74,900. DENNIS BERRY at 598-3321.
JACK MEARS
OAK BAY REALTY LTD.

$65,000
12% Gross Income
Large, older home. 8 rental units in immaculate condition close to downtown. Gross income $7740.
Joe Manton
ISLAND HOMES LTD. 386-7545

SIDE BY SIDE DUPLEX
Approx. 10 year old unit. Each side has 3 bedrooms, 1½ baths. Heating is electric. One side leased at $300 p.m. the other owner occupied. Asking $71,000

Smith, Dobson Estates Ltd.
384-1424 388-5464
Pager 610

SIDE X SIDE DUPLEX JAMES BAY
$73,900. Gross revenue — $9,000/yr. Each side offers 1345 sq. ft. 3 bdrms, kitchen, DR and LR, laundry rm. Separate meters. Electric heat. New exclusive, call
BRIAN SHARP
477-7291 384-8075 (Pgr. 316)
D.F.H. REAL ESTATE LTD.

OPPORTUNITY KNOCKS
Recently I have listed two revenue properties showing over 10% net return. Statements on these properties are available for your inspection:
— 5 suites — Central Park area — $84,500. 3 2-BRs and 2 1-BR units, all fully self-contained.
— 4 suites — Jubilee area — $64,500. 2 2-BRs, 2 1-BR units.
385-7721 RON SCHIECK 477-0968
GARDNER REALTY LTD.

SxS DUPLEX LANGFORD
Cute and cozy duplex with one bedroom each side on a 9500 sq. ft. lot. Each side has 12x20 garage which could be made into family room or bedrooms. New windows, wiring, insulation, outside paint. Assumable mortgage. Low down payment could handle. Full price complete, $37,900. Exclusive with GEORGE WALL, 386-2955 or 477-0548. CENTURY 21 Mayfair Realty Ltd.

INCOME OF $7380 YEAR FOR $45,000
That's right! $7,380/year, all for the low price of $45,000. MLS. There are 5, self-contained suites with 5 stoves and 5 fridges. Call now for more information.
KEN HIGHTON
477-7291 (Bus.) 385-9235 (Res.)
D.F.H. REAL ESTATE LTD.

DUNSMUIR 388-7868

Apt. Blocks Available
Several apt. blocks in excellent locations in Victoria. For more information call Bing Richards, 388-7868 or 388-5464 Pgr 732.

SxS DUPLEX
I just listed this SxS duplex located in the High Swan Lake area. Featuring over 4000 sq. ft. of living area, superior construction, 4 fireplaces, 4-pce. bathrooms, a fenced, treed lot. Live in one side and rent the other side (2 separate units) for $640 per month. Drive by 973-975 Falmouth and call me. Offered at only $119,900.
FRED LERCH 477-5120
CANADA TRUST 595-5131

SXS DUPLEX, ON TWO LOTS, two-bedroom each, shake roof, wood siding. Revenue: $7800. Price: $69,500. 592-3358.

TWO HOUSES ON SHAWNIGAN Lake, $540 income per month. $58,900. 595-4972, 743-4649.

244 REVENUE PROPERTY

FULL PRICE $31,500
S x S duplex. 2 BR's each side. Should rent $225 each side. Sit on your porch and watch the world go by. Let the tenant make your payments. Close to boat launch, store, etc.
MARJ THOMPSON
477-0141 478-8706
THE PERMANENT

EXCEPTIONAL DUPLEX
856/858 Isbister
Well-designed, 4-yr.-old, 3 BR and 2 BR units, fireplaces in both. Quiet cul-de-sac — offers to $85,500 (MLS. 39721) appliances, drapes incl. Call:
HERB McDANNOLD 384-6768
THE PERMANENT 382-9191

APARTMENTS

61 Suites — Central	$1,342,000
55 Suites — Fairfield	$1,150,000
30 Suites — Close-in	$580,000
17 Suites — Up-Island	$170,000
10 Suites — Oak Bay	$235,000
6 Suites — Fairfield	$105,000

For details on above please call Doug MacKillop, res. 384-0308 or Graham Ireland, res. 595-8845 or Clayton Warren, 384-9798.
Island Homes Ltd., 386-7545

DUPLEX $61,900
Up and down duplex in Cedar Hill-Hillside area. Both suites are almost identical with 2 bedrooms, living room and large kitchen. Recently renovated inside. Ideal way to reduce your housing costs. MLS 40402. For information call
GALE CHRISTENSON
477-0191 477-7047
Royal Trust

FORECLOSURE 4PLEX
$115,900 is the asking for this 4 PLEX could be 6 PLEX. ALMOST NEW this extremely large building could be a realy money maker. PRESENT ALL OFFERS.
386-3124 DOUG POSKITT 477-0645
Seaspray Properties Ltd.

SxSxSxS 4PLEX
★ Prime location
★ 2 bedroom units
★ Close to Jubilee Hospital
CALL:
GRAYDON HOOKER
386-2111 598-2186
386-2111 DAVE HELM 595-2658
MONTREAL TRUST

1560 ROCKLAND AVE
PRIDE OF OWNERSHIP
Classic Tudor Mansion with luxury owner apartment of over 2000 square feet. Good revenue from other 5 excellent suites, large lot, ample parking, circular drive way. One of the better conversions in Victoria. Drive by and phone owner at 598-7992. Asking $220,000 will trade and finance.

ZONED COMMERCIAL
193 frontage, 132 deep, 612 and 622 Head St., Maverick Market area.

SIX SUITES $147,000
Four 1-BDRM, two 2-BDRM, direct entrances, some waterview, low maintenance on approx. $16,000 gross revenue.
477-8096 John A. John 388-7557
Capital City Realty

REVENUE PROPERTY
3 storey office commercial block in the Burnside area. Try your offer on the asking price of $175,000. MLS. For details and appointment to view, please call anytime.
477-0191 JACK MOEN 658-5448
Royal Trust

DOWNTOWN 12 SUITER $209,000!
Fantastic opportunity to own an older but solidly-built moneymaker. Very low vacancy rate ensures your success! Check and compare — you will like the figures! For more information, please call:
477-0191 KNUD SCHWER 478-8203
Royal Trust

HIGHEST RETURNS
Lowest maintenance, opportunity of a lifetime. With higher potential 5 Fourplexes. Asking $380,000.
477-0191 SYL SHUMKA 595-1337
Royal Trust

5-YEAR-OLD 1100 SQ. FT., 3-bedroom units with fridges and stoves. Beautiful condition. Ideal for live-in owner whose suite would have 2 super large sundecks. Only $79,900 with 10% financing. Call Tom Evans, 652-2620, 386-7545, Island Homes.

21 SUITES
4 Years old, handy city location. $43,800 gross. Trades or small cash down paymt. 100% occupied. $325,000. JIM RANSON 479-5910. Westgate Realty, 388-9941.

21 SUITES
4 Years old, handy city location. $43,800 gross. Trades or small cash down paymt. 100% occupied. $325,000. JIM RANSON 479-5910. Westgate Realty, 388-9941.

FAIRFIELD CHARACTER
Attractively situated and well maintained 6 suite conversion. Good return. Low upkeep. Includes furnishings and appliances. Best buy around at $89,900. 382-0041.

HERITAGE HOUSE, 12 SUITES, Yates/Fernwood. Gross Revenue, $27,800. Walk to town or bus at door. $186,000. Courtesy to Realtors. Owner 477-8292.

ROCKLAND. OVER ¾ ACRE with sea view. This venerable home is an irreplaceable gem-spacious and discreetly producing revenue. Phone 598-6566.

CITY
5 plex, full basement, 6 bathrooms. Gross revenue $7980. Full price $67,000. 479-5151.

9 SUITES, $105,000. NO VACANCIES. Good returns. Owner 477-5796.

245 REVENUE PROPERTIES WANTED

REQUIRE
20-25 Suite apartment in good area, 5-15 years old, true return. Would appreciate a call. LARRY WAGNER or ED HIGGIN 386-6331.
A.E. LEPAGE WESTERN LTD.

CASH BUYER
For apartments or Commercial Buildings, must have true value exceeding $1,000,000. Will pay cash to financing or all cash. (Courtesy to agents.) All replies held in confidence. Please call
GERRY FINNIGAN
388-6258
Cedric Steele Rlty. Ltd.

EUROPEAN INVESTOR
Wants to expand his portfolio to include the Victoria area. He will look at any realistically priced revenue situation up to $3,000,000. Any reply will be treated as strictly confidential. Call
GLENN NICHOLLS
598-5144 598-7689
T.L. Mann & Associates Ltd.

247 COMMERCIAL OR INDUSTRIAL PROPERTIES

DUNSMUIR 388-7868

CITY RETAIL OFFICE BUILDING
Located near waterfront in OLD TOWN of Victoria. Just about next to Victoria's NEW CONVENTION CENTRE to be built (starting this year). Completely rebuilt up to today's standards and by-laws. Three different buildings — one BRAND NEW (still under construction) over half already leased — rest fully leased and balance guaranteed. All buildings interwoven into a terrific complex netting approx. $250,000 per annum.
Asking $2,335,000
For further information call: Leo Pigert, 388-7868 or Res. 598-1975.

DOWNTOWN
25,000 sq. ft. building located in main core area. Fully leased and nearly maintenance free. One of the better downtown buildings in Victoria. Asking price is $1,350,000. Call LEO PIGERT, 388-7868 or Res. 598-1975.

Light Industrial
Town & Country area. M-1 zoning allows warehouse and offices or combinations. Contour of land allows tow level building. 16,875 sq. ft. Asking $135,000.

Warehouse and Office
Two year old building 50' x 112.5 ft. lot. 1,500 sq. ft. of offices on main floor, 1,430 sq. ft. of warehouse. Fenced. Paved parking. Town & Country area. $135,000.
Scott Kendrew Coach House Realty Ltd. 381-5255

SIDNEY INDUSTRIAL, almost 4 ac., fully serviced with highway frontage. Lowest sq. ft. price! Asking $280,000.
COMMERCIAL, 2 lots 54x100 each, fully serviced, back lane, level and cleared. Package $85,000.
K Drost
656-4000 656-2427
Saanich Peninsula Properties Ltd. Sidney

3 Small Shops Lot Size 4695 Sq. Ft. Zond C-1 Ltd. Commercial Full Price $54,900
DICK JAMES
592-2139 385-2481
Swinerton Stewart Clark Ltd.
REALTY WORLD

INDUSTRIAL SITE NEAR AIRPORT
—3/05 acres (132,960 sq. ft.)
—Prime, level, cleared land
—Zoned access to Pat Bay Highway
PRICED TO SELL!! With the recent announcement of an aircraft factory at the airport as well as other developments in the Sidney area, this won't last.
NEIL RAWNSLEY
386-2111 595-1507
LARRY PRUDEN
656-3924 477-7497
MONTREAL TRUST

OFFICE BLOCK!
Here is your opportunity to invest in a large office block in prime location. Approx. 9,000 sq. ft. office space PLUS 1700 sq. ft. of warehouse. Projected gross of approx. $53,000. Only $550,000.
GERRY MARTIN
477-7050
Seaspray Properties Ltd.
386-3124

Revenue plus Commercial
COOK/QUADRA AREA. 10 SUITES, 2 OFFICES. C.C.A. LISTING SALESMAN HAS STATEMENT. ASKING $475,000. MLS.
JULIE MANNESS 384-3866
WAYNE BUTTERFIELD 479-7030
National Trust Co. 382-8101

CAMPGROUND-TRAILER PARK
Beautiful, 114-acre site only minutes from Victoria. Extremely well-developed property with super cash flow and potential for more development. Trades considered on asking price of $675,000. Call
GLENN NICHOLLS
598-5144 598-7689
T.L. Mann & Associates Ltd.

COLWOOD
1.9 acres with Commercial zoning. Excellent highway exposure. Asking $265,000.

LANGFORD
1.3 acres Extended Commercial. Asking $4.00 per sq. foot.
CALL BILL JENSEN OR ALMER OLSON
Royal Trust 384-8001

MOTEL
This motel is situated on the main throughfare and close to city. 46 units. Increased revenue over 1978 for first 5 months. Laundry facilities. Coloured television. Large agreement for sale at 10%. Owner will consider $150,000 down.
BERT COLES 592-3311
Royal Trust 384-8001

Zoned Commercial View Royal
12,000 sq. ft. of land with solid building of 1530 sq. ft. Excellent location, terrific exposure on corner lot with separate ingress and egress. Asking $155,000.
B.C. Land 478-5588
Shirley Wilde 478-2459

SHOE STORE
An excellent opportunity to purchase a well established outlet in downtown area. Confidential information to interested person by appointment please. Call
BILL JENSEN or ALMER OLSON
Royal Trust 384-8001

FIRST CLASS
Industrial — Commercial Park, fully serviced, ready to go. Industrial lots $2.50 Sq. Ft. Buy now before prices rise! For details call
DON and SHIRLEY MILLS
386-3231 381-5654
BLOCK BROS. REALTY LTD.

PANDORA APARTMENT ZONED
2 revenue producing older duplexes. Offers on $139,800. MLS.
477-0191 JUDY JOHNSON 388-5464 Pger. 733
Royal Trust

ESQUIMALT
6500 sq. ft. corner lot Commercial zoned plus 2 bedroom bungalow $56,900, FREDDY STARKE 595-1175 or 386-6164. CASTLE PROPERTIES LTD.

GLENSHIRE INDUSTRIAL Park, sell acre lots, $1.69 per sq. ft. or rent monthly for 2¢ per sq. ft. Also 2 service lots at $20,900 each. Owner 478-4655.

247 COMMERCIAL OR INDUSTRIAL PROPERTIES

WAREHOUSE COMMERCIAL
27,000 sq. ft. of floor space, heavy duty construction, 1.17 ac. of land, ideal for distribution centre, less than 2 miles from City Hall, excellent leases, large part could be available for owner-occupier. Possible future expansion, $795,000 for sale by owner. Victoria Press Box 71.

EXCELLENT EXPOSURE
Corner of Douglas and Ralph. $127,500, 477-0303, 479-3232.

HEAVY INDUSTRIAL SHOP, 8,000 sq. ft. lot, highway frontage, $54,900. 478-4655.

250 HOUSES FOR SALE

JACK MEARS OAK BAY REALTY LTD.
2194 OAK BAY 598-3321
Where Trust Is The Basis Of All Business

OPEN TO VIEW SAT., JUNE 2 2-4 P.M. 151 BEACH DRIVE
This charming (updated) Oak Bay home is set in a lovely private garden. Offering about 213.67 sq. m. (2300 sq. ft.) Close to Parks, beach, schools. Offered at $121,500. for early possession. PETER NASH at 598-3321.

OPEN HOUSE SATURDAY, 1:30-4 1648 HYBURY
Its what's inside that counts! This immaculate 3-bedroom home will delight you with its 2 fireplace, family room, sundeck, good-sized dining room, eating area in kitchen, built-in dishwasher and many other amenities. Excellent value at $74,900. For more details call MARJ NAPPER or MARKIE MUNN at 598-3321.

OPEN HOUSE SATURDAY, 1:30-4 4518 AMBLEWOOD — BROADMEAD
You'll thank us for giving you this opportunity to view this attractive split-level home consisting of 3 bedrooms, family room adjoining the kitchen, sundeck off dining room, beautiful wall-to-wall throughout and 2 half, plus 4-pce. bathrooms. The lot is easy care and borders on a park for extra privacy. For more details call MARKIE MUNN or MARJ NAPPER at 598-3321.

OPEN HOUSE 624 ST. PATRICK ST. FRI., SAT., 1:30-4 P.M.
Only 7 years old, 4 bedrooms, large kitchen with generous-sized breakfast nook, 27 foot living and dining rooms with raised hearth fireplace. Two full and one half bathrooms, full basement, lot 50x133. Asking $96,900 and open to offers. Phone GEORGE BLACKBURN at 598-3321 for more details.
Member
Relocation Services Canada

Century 21 WESTERN HOMES
1037 Cloverdale 386-3494

$89,500 FIXER UPPER?
Check the square footage and lot size, see the work that has been finished, with some still to do, and you can see the value of this Brentwood area home. And that's before you have inquired about future sub-division potential! If you are handy, and can see good value, call me now to see what can be done! NEIL R. MACDONALD 386-3494 (24 hrs.)

1.3 ACRES MT. DOUG PARK SUBDIVISION POTENTIAL
You can have the simple rural life you yearn for, yet be close to the city amenities. All the basic construction is done — just add your own creative touches and your dream will become a reality. Asking $99,000. ML40161. JACK DAVIS 386-3494 (24 hrs.)

UPLANDS
A delightful half acre for the discriminating owner. Spacious 3 bedroom, 3 bathroom home, secluded back garden with pool and barbecue. $199,500. Be the first to view this outstanding property!

GOLDSTREAM PARK
Does your family need 4 bedrooms, the security of a fully fenced garden, and the convenience of an elementary school close by? Do you appreciate quality workmanship? 2968 Mt. Wells Drive may be your new address. MLS.

VICTORIA
Enjoy the view from this appealing 3 bedroom home nestled among the oaks at 1316 Slater Street. MLS.

3142 HIGHVIEW — a comfortable 3 bedroom home, priced in the mid-fifties. Good gardening potential. MLS.

1105 PRINCESS — charming 2 bedroom home — fireplace — beams — separate dining room. $46,500. MLS.

HELEN JONES 386-3494 (24 hrs.)

Open House 289 View Royal Ave. By the Sea $83,900
SAT., 2-4 p.m. Take your choice, 4 bedrms., 2 full bathrms., OR a beautiful spacious 2-bedrm. home with a 2-bedrm. self-contained suite. 66'x150' lot. Taxes $735. J. RANSON, 479-5910. Westgate Rlty., 388-9941.

Braemar Hts.
One Acre
Very comfortable, 3 or 4 bedroom, 2 level home on a park like arce. Main level features large living room with fireplace, bright kitchen with built-in dishwasher and wall oven. Lower level, large family room with fireplace plus well designed rec room with large wet bar, 4th bedroom and bath. Completely finished. Well landscaped with long paved driveway leading to carport under sundeck. Asking $84,900. 478-6478.

CADBORO BAY $88,000
Large home with in-law suite, beautiful large lot, quiet street, across from Frank Hobbs School, drive-by 3884 Haro Rd, then call owner 478-1547 evenings 6-8.

BY OWNER 2 BEDROOM BUNGALOW, immaculate condition, attached garage, electric heat, fireplace, stove and fridge, 1½ lots, nice garden and trees, Sidney. 656-1063.

250 HOUSES FOR SALE

FOR SALE Royal Trust 477-0191 384-8001

FREE
Write, phone or drop in for your free copy of the
ROYAL TRUST CATALOGUE OF HOMES

OPEN HOUSE

1751 ADANAC SATURDAY 2-4 p.m.
Do come and see this immaculate starter or retirement home on a quiet dead-end street. Nicely fenced yard, full basement and ready to move into. Offered at $43,900.
BERNEIDA TAYLOR
477-0191 382-9485

4387 ELNIDO CRESC. SAT. & SUN. 2-4:30 p.m. $67,900
Unbeleivable low price for Mr. Doug-Cedar Hill. Price reduced $2,000 for quick sale. 4 bedrooms — plus. Spacious and gracious. Come out and see the inside.
VIVIAN ROBERTS
477-0191 477-0281

SAT. 1:00-4:00 566 WALTER AVENUE $45,900
Low, Low, Down. Great family home, nice living room with dining room off. Completely remodelled kitchen with good eating area. 2 full bedrooms and 4 pce. bath on main and 2 more bedrooms up. Good garden on 50 x 125 ft. lot.
PETER TER VEER
479-1588 or 384-8001

SAT. 1:30-4:00 3926 JESSICA PLACE
Cedar Hill to Braefoot off Braefoot to Wende, right to Jessica Place. Quiet cul-de-sac, 5 bedroom immaculate full basement home. Dandy $60,000. mortgage at 10¼% not due till '83. Vendor transferred. Asking $74,900. MARGARET JOHNSON in attendence 477-1763 or 384-8001

REC. CENTRE $68,900
Easy walk to Gordon Head Rec. centre and all schools from this lovely, well kept Spanich home of just 3 years. 3 bedrooms, 1½ baths, a real nice plan and a large basement, with further development started. (MLS).
STEVE MOONEY
477-0191 477-4197

MT. DOUGLAS $86,900
A lot of home! 4 bedrooms, 3 baths, big kitchen, rec. room, plus games room, 2 very beautiful fireplaces, huge deck with treed Mt. view, double carport, easy R.V. parking, a lovely, bright home of just 3 years. (MLS)
STEVE MOONEY
477-0191 477-4197

$49,900 GORGE AREA
Large 2-bedroom home with full basement on a 66x103 lot. Needs a little paint, lawn work and TLC. 95% financing can be arranged for qualified buyer. MLS 40489. Drive by 3069 Carroll St. and call for appt. to view.
GALE CHRISTENSON
477-0191 477-7047

CHARACTER HOME FAIRFIELD AREA $87,500
Dark oak beams and panells highlight the living room, dining room and study on this 1911 character home. Extras include granit fireplace, french doors, leaded glass and built-in china cabinet. 2 large bedrooms down and 3 up. Original 3 pce bath on main and modern 4 pce bath up. Modern kitchen with eating area. Large lot. New ML. For appointment to view, call anytime.
GALE CHRISTENSON
477-0191 477-7047

SOUTH OAK BAY
Stately Colonial home in this prime location with 4 B.R.s, 2½ baths. Family kitchen, formal L.R. and Sep. D.R. Full basement with large combination family and games room. Large workshop, concealed balcony on upper level. Professionally finished both inside and out. All this on a park-like 89x195 lot with many fruit trees and variety of shrubs and flowers. Asking $119,000. To view call
HAZEL CAMPBELL 721-5218
CONNIE REYNOLDS
477-8914 or 384-8075 - 1210
1260 or 384-8001

ROYAL OAK
Country living on 1.6 acres of meadow-like property. 13-year-old custom ranch-style Medallion family home with 4 B.R.s and 2 baths. Underground sprinkling system in main garden area. Call now to view with
CONNIE REYNOLDS 477-8914
HAZEL CAMPBELL
721-5218 or 384-8075 - 1260
1210 or 384-8001

WILL TAKE OFFERS
to $29,500 for this super condominium out near the university. Sauna, swirl pool, games room, workshop, etc. Stove, refrigerator, garburator and drapes.
DAR GARSIDE 384-8001

COUNTRYSIDE
Super townhouse. 1,337 sq. ft. of finished living area; dining room, large kitchen with bay window, utility with extra working area and storage. 3 bedrooms, 1½ bathrooms. Asking only $45,000 — large assumable mortgage. For further details, please call
Jessie McGrath 479-3982
ROYAL TRUST 384-8001

METCHOSIN $94,000
Super Family home. L.R., D.R., big kitchen, 4 big bedrooms, sewing room, big family room, 3 fireplaces, 3 baths plus in-law suite. 3400 sq. ft. All on 2 acres of land. Call
PETER TER VEER
479-1588 or 384-8001

GORDON HEAD $67,500
Ideal Split level family home. 3 bedrooms. L.R. and D.R. in-line. Rec. room off kitchen, 3 bathrooms. Vacant. Call
PETER TER VEER
479-1588 or 384-8001

UNIVERSITY AREA
Ranch-style full basement, 4 BR family home on 77'x150' lot with mature trees, shrubs & garden patio. Quality construction and well maintained bothe inside and out. Only $97,500. Exclusive with
HAZEL CAMPBELL 721-5218
CONNIE REYNOLDS 477-8914
Or Pager 384-8075 or 384-8001
1260 & 1210

CLEAN & NEAT
2 bedrooms, no basement home has good sized living room. Kitchen eating area is just right for starting out or easy retirement. Separate garage has workshop and laundry area. Property is near Royal Roads area. Asking $42,700. New MLS. Viewing and details please call anytime.
477-0191 JACK MOEN 658-5448

250 HOUSES FOR SALE

FOR SALE Royal Trust 477-0191 384-8001

CEDAR EXECUTIVE WE WILL TRADE!
Words won't describe this 2 storey, year and a half old charmer. 4 bedrooms, family room, library, 3 baths, 3 sundecks & privacy. Located on the peninsula, high on a mountain. Trade your smaller home, asking ony $110,000.
VIVIAN ROBERTS
477-0191 477-0281

SUPER SEAVIEWS SPANISH STYLING
First time offered. Outstanding harbour views by day and night. Top quality condition, energy savers and style combined in newer, larger family home, or smaller plus luxury in-law suite. One block from Ocean Blvd. Call today. MLS 39831.
RUTH CROSLAND
477-0191 595-5677

BROADMEAD BEST BUY!
4 bedrooms, 3 bathrooms, separate dining room are just a few of the fine points of this great family home. Everything is right including the price! $109,000. Vendor transferred.
JEANNIE DEWHURST 658-8980
JESSIE McGRATH 479-3982
MARION HOPKINS
592-4351 or 384-8001

564 LEASIDE $41,000
3 bedrm. bungalow, back of lot fenced for dog, W/W in living room, fireplace. Att. garage, elec. kitch., to view call
STAN SAGE 592-3506
JOHN MORRY 592-9770
or 384-8001

THINKING ABOUT MOVING TO VICTORIA?
Drop us a line and we'll be pleased to send you our Real Estate Market Information Kit, no obligation. "The McGregors" Royal Trust Real Estate, 201-3400 Douglas St., Victoria, B.C., V8Z 3L55

COUNTRY CLASS
This home has a lot going for it — large L.R. & D.R. with sundeck overlooking spacious back yard — lovely main bathroom & 2 pce. ensuite — full high basement with finished rec. room with 2nd fireplace & wired for stereo plus 4th bedroom. Lots of parking & nicely surrounded by trees. Priced to sell — new MLS. $65,500.
CONNIE REYNOLDS 477-8914
or 384-8075 Pager 1210
HAZEL CAMPBELL 721-5218
or 384-8075 Pager 1260

SxS STRATA DUPLEX GLEN LAKE AREA
These are a real bargain at $42,900 each. Situated in a cul-de-sac on large lot they provide good accomodation for a young family — L.R., kitchen, bathroom & laundry room on main floor with 3 bedrooms, full bathroom & sundeck up. Excellent financing. Low down payment & B.C. First Home Grant can handle.
CONNIE REYNOLDS 384-8075 Pger 1210
or
HAZEL CAMPBELL 384-8075 Pager 1260 anytime

GORDON HEAD NEW LISTING
3 bedroom home is on a cul-de-sac in an excellent residential area. Close to schools, University, rec. centre and all amenities. Comfortable rec. room with fireplace, master en-suite, drive-in garage and many other features, make this home a must see, so call me today. $68,900
477-0191 DAN NASH 477-2078

DRIVE BY 1641 McRAE AVE.
Just right for "starters or retireds", this trim 2 bedroom bungalow is close to the Hillside Mall and amenities. Included is a full haigh basement with another partially finished room, a large sundeck and carport for extra parking. The treed and landscaped lot measures 55' x 150'. Asking price $45,900 but owner open to offers. Call
477-0191 JOHN LUND 384-9279

REDUCED $2,000 GORDON HEAD NOW $67,900
Four year old 3 bedroom home in Mt. Douglas area, has just been reduced by $2,000. Vendor transferred and wants property sold. In-line living & dining room with fireplace and patio doors to sundeck. Large kitchen wth dishwasher. Extra bedroom and 2pce. bath down. Assumable 1st Mortgage of $52,000 at 10½% MLS 39993. For appointment to view, call anytime.
GALE CHRISTENSON
477-0191 477-7047

WOW!! 3 BEDS — 2 FULL BATHS
Vendors misfortune is your gain on this sea-view condo. Living room and dining room with luxurey carpeting, master bedroom with 4 pce. ensuite, 2 more bedrooms down. In suite laundry room and lots of storage. MLS. Priced to sell quickly $43,500.
MRS. MARILYN WOODWARD
477-2722 or 384-8001

UNFINISHED MANSION
If you require a very large home (7,000 sq. ft. approx.) duplex, or a luxury country "retreat" this one can be finished to suit your requirements. Located on 1.74 acres + 45 feet of waterfront, this extraordinary home is loaded with too many extras too numerous to mention. Phone for full details on the asking price of $159,000.00.
MRS. MARILYN WOODWARD
477-2722 or 385-8001

ROCKLAND! 2 BR CHARMER
Older but in excellent condition inside & out. Updated kitchen with dishwasher. Large sundeck.
JEANNIE DEWHURST
658-8980 or 384-8001

IT'S YOUR MOVE! LET JEANNIE DEWHURST HELP YOU EVERY STEP OF THE WAY!
1. One level! 3 bedrooms, den. University area. $108,000.
2. Here's a lot of house obtainable now at a good price. Offers requested on asking price of $159,000. 4 bedrooms on one level with family kitchen, living and dining room.
3. King of the Castle! Your own private kingdom at end of cul-de-sac. Carefree lot. 4 bedrooms up. Family rec room, and all other living on main floor. $129,000.
4. Spanish Hacienda! Uniquely private and interesting. 5 bedrooms, 3 bathrooms. Rec. room. Extensive use of reclaimed brick, feature wood walls and glass. University area. $139,000.
5. North Oak Bay, 4 bedroom split level. Large yard. $89,900.
6. Royal Oak Country Setting. Hot water heated, well insulated, 4-bedroom bungalow with basement. 3-pce. ensuite. $79,900.

MAKE YOUR MOVE WITH JEANNIE DEWHURST
658-8980 or 384-8001

250 HOUSES FOR SALE

FOR SALE Royal Trust 477-0191 384-8001

DRIVE BYs
1) 3356 WELLSMITH
5 bedrooms, 3 baths, 2 fireplaces. In-law suite. $69,500. MLS.
2) 101 VALIENT
3 bedrooms, family room. Immediate possession. $60,500. MLS.
3) 838 BRENTWOOD HGTS.
Deluxe 4 bedroom executive quality home. $84,900. MLS.
4) 528 WARREN
4 bedroom family home. Rumpus room. Exclusive $61,900
477-0191 SYL SHUMKA 595-1337

JUBILEE HOSPITAL
A great new listing! Offering over 1200 sq. ft. of beautifully updated home, with 3 large bedrooms, separate laundry room and nice yard on quiet street. $47,900. MLS.
477-0191 JUDY JOHNSON 388-5464
Pager 733

CENTRAL SAANICH
17 yr. old 3 bedroom home on ½ acre lot in Keating X Rd. area. 1 bedroom in-law suite or converted to rec. room Owner is anxious and will look at offers. MLS 37224. For apt. to view call anytime.
GALE CHRISTENSON
477-0191 477-7047

LAKE HILL STARTER HOME $46,900
2 bedroom bungalow situated on a large 60x150 nicely treed lot. Kitchen with eating area plus small den or dinig. 95% financing can be arranged for qualified purchaser. For additional information call anytime. New MLS.
GALE CHRISTENSON
477-0191 477-70047

SMALL IS BEAUTIFUL
Ideal starter or retirement home in nice close in area. This older 2 bedroom home, living room and a huge kitchen awaits your inspection. Quiet cul-de-sac location, plus an attractive garden. Offered for sale at $45,900. Please call
477-0191 KNUD SCHWER 478-8203

ARE YOU A BIG FAMILY?
If you need space see this lovely 2 storey home in Gordon Head. Beautiful circular stairway to 4 bedrooms, 2 full baths and large sundeck. Main floor has large living room with elegant handcrafted feature wall and rock fireplace. Separate dining room, family room off kitchen, plus ½ bath and utility room. Loads of storage. Double carport high enough to park a motor home. Lot 60 x 213. Asking $87,200. Phone
477-0191 JIM DONELLY 477-8855

SINCE 1887 Pemberton, Holmes Ltd. 1000 Gov't. St. 384-8124

OPEN HOUSE
Saturday, June 2nd
12:30 - 4:00 p.m.
AT
6232 RODOLPH
Offered at $86,500
Come by and view this five bedroom FMAILY HOME on .73 ac.
with Richard Holmes
384-8124 (office)
478-4870 (res.)

OPEN HOUSE 608 LAMBIE DRIVE
off Rolston Cres.
SATURDAY, 1:30-4 P.M.
You must see this NEAT, LOVELY LANDSCAPED 2-BR home located in this very desirable neighbourhood IT WILL BE LOVE AT FIRST SIGHT (I promise)
Phone: JIM MILLS
384-8124 (bus.) 388-6752 (res.)

OPEN HOUSE 1531 PEAR STREET SAT., 1:30-4 P.M.
Visit this beautiful 2-3 Bdrm home located in choice East Saanich area. Fireplace, w-w carpeting, exceptional condition, high basement, gardens. OPEN TO OFFERS: ALBAN BOWES 479-5693 (res.) or 384-8124 (off.)

WILLOWS
Quality location, one block to the beach on a quiet st. of fine homes. This 3-br family residence is situated on a lge 70'x150' lot. It has a formal dining room, updated kitchen with eating area and possibilities for expansion. All offers to asking price of $89,000 considered. EXCLUSIVE. PAUL SMITH 383-3238 BOB DAVISON 592-0796.

GORGE WATERWAY
WATERVIEWS — close to WATERFRONT on CUL-DE-SAC — QUIET. Immaculate 4-br (2 up, 2 down) family kitchen, 1½ baths, sundeck, open rec area in basement. GARAGE, PRETTY TREED LOT, (55'x159'). Asking $67,500. Good financing.
M. STAPELLS 384-8075 Pgr 506
J. PARK 384-8075 Pgr 493

NORTH OAK BAY HENDERSON AREA
Gardener's Delight
Immaculate 3-br, 3 bathrm bungalow situated on a large well landscaped lot, shrubs, fruit trees, excellent vegetable area. Attractive brick FP in L-shaped living room, dining room. Built in stove and dishwasher in bright kitchen. Family rm, den and lge laundry room in lower area. Dbl. carport. Asking price $84,900. Exclusive with BILL BATES,
384-8124 592-4077 (res.)

NORTHRIDGE MOUNTAIN VIEWS SWIMMING POOL
Privacy priced at $82,500. This custom built home features 2200 sq. ft. of finished area. 3-BR and den. 2 Full bathrooms, home has been extensively updated, including kitchen cabinets and carpet, majestic cut rock floor to clg FP in comfortable living room, lower level includes finished den or 4th BR. Beamed clg 42' Rec Room with bar, indirect lighting 30'x15' pool filtered and heated with propane furnace. Secluded large deck surrounds the pool. FENCED REAR GARDEN. M.L.S. Please call: CLIFF ANDERSON, 384-8124 (off.) or 477-3994 (res.).

COUNTRY SETTING HIGH QUADRA
Attractive modern 2 bedroom bungalow. Spacious living rm. with fireplace. Dining rm. with entrance to spacious sundeck overlooking parklike grounds. Full high bsmt. with rumpus rm, extra bedrm. and bath. Double carport, plus space for camper or boat. Tremendous buy, priced at only $66,500. To view phone
C.H. HOLLAND REALTY
620 View 592-4784 or 386-2543

250 HOUSES FOR SALE

Century 21 MAYFAIR REALTY
Mayfair Centre
386-2955

OPEN HOUSE SAT., 1:30-4:00 4376 ROBINWOOD 4380 ROBINWOOD
(Off Hawthorne)
Two beautiful new 3-bedroom homes by Ewert Construction. Quality construction and finishing. A better value home! Super kitchens with custom cabinets. Master bedrooms with ensuite bathrooms, well-planned lower area can be used for further expansion. Both have rec. room areas with fireplaces, one is completely finished. Thermopane windows, double carports. Phone for earlier viewing appointments. $75,900 and $79,900. GEORGE WALL, 386-2955 or 477-0548, GEORGE PARSONS, 386-2955 or 598-3847.

OPEN HOUSE SUN. 1:30-4:00 4467 FAIRMONT
(Off Edgemont off Majestic)
The door will be open to show you what $79,900 will buy — 3 good sized bedrooms — 3 full baths, large kitchen, bright and airy living room with fireplace, and thrown in with the price a 2 bedroom suite down for the in-laws (or 1 bedroom with large living room) and another full bath. Situated in good area of Gordon Head, handy to Mt. Douglas Park, schools, bus, etc., yet on a quiet cul-de-sac. Come by and buy this good buy with KIM Eng, 386-2955 or 477-9439.

OPEN HOUSE SUN. 2-4 P.M. 1686 LONGACRE
A little different Gordon Head home with rock and shingle exterior on a beautiful lot on the high end of Longacre. House offers 3 good sized bedrooms — attractive kitchen, and charming L-shaped living-dining room with effectivke use of beams and rock fireplace. Downstairs partly developed with room for work area or more development. Vendor must sell due to transfer. MLS Check out this one with MARION BRADSHAW, 386-2955 or 477-4125.

HIGH QUADRA EXCLUSIVE
New listing, 5-B.R. home on super lot. Large family room off kitchen with F.P. Parquet floors throughout. Triple plumbed. Huge greenhouse, veg. gardens and patio. Oversize living and dining rooms. Listed exlusively at $79,900. PETER SYKES, 386-2955 or 382-3216.

REDUCED $2400 NOW $57,500
IMMACULTE 2-bedroom nostep. Ideal for starter or retireds. Top area, lovely patio and yard with carport. Vendor is anxious to go. See it anytime with LOU BLOOMFIELD, 386-2955 or 477-0432.

DUPLEX
800-sq.-ft., 1-bedroom suite on main — 600-sq.-ft. bachelor suite up. Completely self-contained. Building in excellent condition inside and out. New wiring and plumbing. Full basement with laundry room and drive-in garage. Easy buying. Offer on $53,900. LOU BLOOMFIELD, 386-2955 or 477-0432.

OFFERS, OFFERS
OFFER WHAT YOU THINK IT'S WORTH. VENDOR WILL SERIOUSLY CONSIDER ALL OFFERS. If you're not afraid of work, you could easily be the proud owner of an up-and-down duplex and possible third suite down. 200-amp service. Separate meters. 2 hot water tanks. Could be very profitable without major work. MLS. LOU BLOMFIELD, 386-2955 or 477-0432.

SWINERTON'S REALTY WORLD

OPEN SUN. 2-4 347 Benhomer Dr. (Off Metchosin Rd.)
Top quality FAMILY HOME with a very efficient floor plan, conveniently situated within easy walking distance to 3 school levels. Comprises 11 rooms and 2 bath on 4 floor levels PLUS a 5' crawl space, 2-car garage, greenhouse, sundeck of dining room. Lovely corner garden lot with fruit trees, shrubs and extra parking area. Tastefully decorated in MINT CONDITION throughout.
Price $74,500
385-2481 ED JUPP 386-7884

In-Law Suite $62,900
Modern, 3-bedroom, family home — lots of extra paved parking plus super, self-contained suite with fireplace. Drive by 2783 Scafe Rd. MLS. 040248.
JACK BETTS 477-4042, 385-2481

6 Bedrooms for A Large Family $71,500
Spacious nicely renovated split level home situated on a 70'x141' garden lot on a quiet street handy to Town and Country Shopping Centre. Comprises LR with FP, Dining room leading to huge sundeck, galley kitchen, 4 bedrooms, 4 Pce bath PLUS a self-contained In-Law suite with 2 bedrooms, 3 pce bath, kitchen and LR. Wall to Wall carpet throughout. Drive-in garage plus long carport. NEW EXCLUSIVE.
385-2481 ED JUPP 386-7884

OVER 2 lovely acres Near New 1670 sq. ft. Residence 3 Bedrooms Triple Plumbing Full Price $96,000
New MLS
385-2481 DICK JAMES 385-2481

James Bay
Older, 4-bedroom home. Property has great potential. Vacant.
$39,900
DOUG BOWEN 385-2481

Jubilee Area
Neat, 2-bedroom bungalow on large, fenced lot. This home with separate garage is in top condition. New roof, new chimney, new furnace, new hot water tank.
$43,900
DOUG BOWEN 385-2481
Swinerton, Stewart Clark Ltd.

BY OWNER
3-bedroom home in Glen Lake, well maintained, 1½ baths with sauna in full basement, on well groomed lot. No agents. $62,000. 478-2656.

250 HOUSES FOR SALE

Victoria Realty LTD. 386-3585

★★ OPEN ★★ NEW HOMES DAILY 2-4 NITELY 6-8 LAKEHILL
Off Quadra at Ambassador, behind Lakehill Elementary School. DIFFERENT plans, front and sides. LANDSCAPED! Heavy insulation, double windows, underground utilities, TREES, winding streets, 5-YEAR WARRANTY! Take advantage of last year's construction costs, $64,900 to $78,900. For further information call Jack Kennish, Res. 388-9929, 386-3585 anytime.

OPEN SAT. and SUN., 1:30-4 1548 LIONEL ST.
(off Shakespeare)
A GREAT starter in popular OAKLANDS area. PROFESSIONAL carpenter and wife with the taste of an INTERIOR DECORATOR have bought and must leave their home of 20 years. COMPLETELY MODERNIZED wall to wall thruout. Bedrooms are large (10¼x14 and 10½x12). Laundry on main floor. Rec room and workshop down. Wrap around 28x8 SUNDECK. A must to see and GREAT VALUE at $49,900. MLS. Office 386-3585 or Jack Kennish — 388-9929, Leo Van Dyk, 479-6264.

OPEN—NEW HOMES SAT. and SUN. 2-5 LUCAS & MORRIS $72,500-$78,900
Some completed, others to under construction with time to customize to your requirements, such as carpets, cabinets, light fixtures, etc. Heavy insulation, thermopane windows and basements planned for further development. Commanding treed area, with modern curved streets, lighting and many different and attractive designs to insure good future values. Call Morris Lund or Colin Munro, 386-3585, res. 652-3383 or 479-6688.

OPEN HOUSE 234 Government SUN., 2-4 JAMES BAY
Two bedroom bungalow, full basement, comfortable living room with fireplace, bright kitchen. Walk to Town, Seafront, Beacon Hill Park, excellent retirement or starter. SUPER 10% assumable mtge, the $2,500 Grant or the B.C. Gov't. 2nd mtge of $5,000, if you qualify, $49,900.
386-3585 Dave Roberts 477-1317

COUNTRY RANCHER
JUST LISTED this semi-detached 3-bedroom (all large), floor to ceiling fireplace with heatilator, laundry room, storage shed, carport, fenced yard. With $2,600 down and paymts as low as $345 PIT, possible. Asking $51,900. Jack Kennish, 386-3585, 388-9929.

★ NEW ★ 4172 BORDEN ST.
Lakehill area — off McBriar. Quality Hucker Built, thermo windows, 5 YEAR WARRANTY. Spacious, double plumbing, 2 fireplaces, full basement ready for development. Large sundeck over carport. Near schools and playground. ONLY $66,500 — compare!! Please call Leo Van Dyk, 479-6264 or Colin Munro, 652-3383. Off. 386-3585.

THE ZIEGLERS OPEN HOMES
2675 Seaview Sat. 1:30-4:00
Fine family home built 1958 and carefully maintained. 2 storey with ground level access and parking at both levels. 3 bdrms, family and rec. rooms, 3 bthrms, photo darkroom, in all about 2139 sq. ft. on about .26 acre. $98,000. THE ZIEGLERS.

978 MacKeznie Sun. 1:30-4:00
1 level 18 yr. old 2 bdrm. in excellent condition. About 1000 sq. ft. including family rm. with F.P. Mature landscaping and ample parking on 50x123 ft. lot. A good buy worth your attention. $42,000. THE ZIEGLERS.

Waterfront
132 ft. on McNeill Bay about ⅓ acre of property. Split level cedar and shake, 4 bdrms, 2 bthrms, hot water heat. Master bdrm. with F.P. dressing rm, and 4 pce bath is over 450 sq. ft. Excellent at $142,000. THE ZIEGLERS.

Seaview Reduced
7 yr. old home with little gardening. Overlooking Ross Bay, this home provides drive-in ground level access, sitting room with F.P., den and 3 pce. bath. Middle level comprises 38x15 av. living-dining rm, kitchen and 17x15 master bdrm, with full ensuite. Top, 2 oversize bdrms, and 4 pce. bath. Was $139,900 now $131,500. THE ZIEGLERS.

Acreage
Over 64.5 acres of seaview recreational property at under $1,500 per acre. Port Renfrew area. THE ZIEGLERS.

View Royal
New listing, 4 bdrm. post and beam on quiet treed lot 60x140. Stove, oven, smoke alerts built in, 1½ baths. ML $58,900. THE ZIEGLERS.

THE ZIEGLERS
592-1768, 384-8075
Pgr. 310
Seaspray Properties, 595-3151

$54,900
2000 sq. ft. of family living, 3 large BR's and den, gracious entrance hall, LR with corner FP, DR with bay window, country-style kitchen; 1½ baths, wood floors & w/w throughout, all newly decorated, wiring, insulation and plumbing updated, full high bsmt.
2835 CEDAR HILL RD.
595-5025

OWNER TRANSFERRED
Must sell quickly. New, quality built 3-BR home with many deluxe features inc. large daylight basement and double carport, on landscaped lot with all underground services. Large assumable 10¼% mortgage. Price of $73,900 includes range, frig, washer, dryer and drapes. Drive by 3986 Hopkins Drive (off Cedar Hill X Rd. at McKenzie) and phone owner at 479-9828 for appt. to view. No agents, please.

250 HOUSES FOR SALE

Montreal Trust

OPEN HOUSE 972 KENTWOOD TCE SAT., 2:00-4:30 (BROADMEAD)
Make it a must to view this beautiful outstanding contemporary Swiss Chalet home with living room opening onto a bright sunlit private patio complete with it's own waterfall. This unique home defies comparison and must be seen to be appreciated. A feature packed value listed at only $124,900.
386-2111 BILL McAULEY 721-5457

OPEN HOUSE SAT., 1:30-4:00 2075 GOLDSMITH
A gracious OAK BAY character home with ceilings and spaciousness you will appreciate. A two storey full basement residence offering 4 bedrooms, separate dining room, large family kitchen plus pantry, den and an excellent location near the recreation centre, schools and shops. Ideal for the active family. Offers invited on asking price of $64,900. ML
386-2111 Neil Rawnsley 595-1507

OPEN HOUSE SUN., 11:30-2:30 845 OLD ESQUIMALT RD.
* character split level
* 3 bedrooms
* new insulation

Priced at $59,900, THIS IS VALUE! For prior viewing, call:
GRAYDON HOOKER
386-2111 598-2186

GLANFORD/ CARY AREA
* 4 bedrooms
* drive-in garage
* extra carport and driveway
* hardwood floors
* full high basement

The price is $55,900. THE TIME TO CALL IS NOW!
GRAYDON HOOKER
386-2111 598-2186

OPEN HOUSE SUN., 1:30-4 1181 LYALL
Now $49,900. Immaculate no bsmt, 3 bedroom, starter or retirement, shopping, bus only a few steps away. Beautiful property fenced with garden. Owner's moving to interior — It won't last. Call anytime for prior viewing. MLS.
386-2111 D. BECKNER 477-4994
386-2111 DON BECKNER 386-0588

"CADBORO BAY"
Beautiful, sandy beach only a 5 minute walk away. A very much family styles, spacious, distinctively designed, well finished home. Sunken living room with grass cloth walls. Superb modern kitchen, finished in walnut. Oversized master bedroom suite, with 4 pce. ensuite plumbing. Three more bedrooms downstairs, a 4 pce. bath, and deluxe family room with fireplace. Private fenced rear garden. Walk to UVic. A new MLS at $145,900.
386-2111 E. W. Prokosch 477-2194
386-2111 ROY KAISER 477-6813

VIEW PROPERTY HIGH HENDERSON
A new MLS listing backing on Mount Tolmie Park, with terrific views over the Uplands area, and of Mount Baker and the straits. There are over 2900 sq. ft. in this very pleasant home, on two levels, consisting of entertainment sized living and dining room, 3 bedrooms, 3 bathrooms, den, and family room. Price $125,900.
386-2111 A. D. WHEELER 477-4789

OPEN HOUSE SUN., 1:30-4 4265 SHELBOURNE
Attractive living-dining room plan. 3 bedrooms, 1½ baths, den in full basement. Separate attatched garage, 3rd bathroom, large area roughed-in. 5-year-old home. MLS. Make an offer on $68,900.
386-2111 DEL BECKNER 477-4994
386-2111 DON BECKNER 386-0588

GORDON HEAD (KENMORE DISTRICT)
If you need room, you've found it! 1890 sq. ft. on the main floor PLUS an extra bedroom and rec room down. Lots of room for parking that boat or trailer. Priced at $81,500 and the owner wants action. Call for your personal viewing now.
GRAYDON HOOKER
386-2111 598-2186

SPORTSMANS DELIGHT $59,900
This value packed 4-bdrm family home is realistically priced for quick sale, as vendor is leaving town. It is in the Goldstream area and 4 miles from Saanich Inlet for year round fishing. For appointment to see the many fine features of this 3-year-old home, please call: (MLS)
HOWARD HODGES
386-2111 598-7166
388-6275, PGR. 2628

ESQUIMALT 5 BDRMS REDUCED
Featuring a 2-bedroom, self-contained suite in the ground level basement, this family residence has just been reduced to sell immediately. Three more bedrooms on the main level and w/w throughout, this solid, older home has a detached 2-car garage and is situated on an easy-to-care for lot close to all school levels and shopping. MLS. Offered at the reduced priced of $51,900. Please call:
386-2111 GARY RESTELL 478-6987

250 HOUSES FOR SALE

Montreal Trust

PORTAGE INLET $44,500 (MLS)
Drive by 282 Inlet Ave. and then call me to view this cozy 2-bedroom bungalow. Completely renovated — new kitchen and bathroom. Quiet street near transportation and Gorge Parkway. Good size lot — secluded back garden.
ALAN WESTGATE
386-2111 656-3423
WELLS HOOKER
386-2111 652-3634

SAANICH PENINSULA
NEW EXCLUSIVE LISTING. Immaculate three bedroom plus den situated on beautifully landscaped .57 acres. Carpeted throughout. Close to Marinas, ferries and airport. Ideal family home, 3 bathrooms. Heavy shake roof. Asking only $79,500. For details and viewing please call:
ALAN WESTGATE
386-2111 656-3423
WELLS HOOKER
386-2111 652-3634

DEAN PARK TUDOR $93,000 (MLS)
I've just listed this well maintained family home located on landscaped ½ acre. Enjoy the quietness and beauty of the country yet only 20 minutes to town. Large family kitchen, 3 bedrooms, master ensuite, vaulted cedar ceiling in living room. Large area for development down. To view and details please call:
ALAN WESTGATE
386-2111 656-3423
WELLS HOOKER
386-2111 652-3634

MAGNIFICENT WOODED SETTING
New on the market. Ultra modern home located on 1.22 acres close to town. Open beams, cedar ceilings, 4 level split. 2600 sq. ft. living area, huge very private master bedroom or studio with clerstory windows, french doors . . . bright kitchen with large eating area, wide L shape sundeck off LR, outdoor patio, dble. CP. Well insulated, thermal windows, 2 skylights . . . CALL NOW. $96,500.
386-2111 DEL BECKNER 477-4994
386-2111 DON BECKNER 386-0588

BROWN BROS. on LANSHARD
"People Helping People"

OPEN HOUSE 892 Colville Rd. Sat. and Sun., 2-4 Estate Sale
This small 2-bdrm, full basement house must be sold. Handy location, near Esquimalt Sec. School and all services. Asking $43,000. View with:
TED KAY 385-4086

VIEW, PRIVACY LOCATION
A beautiful immaculate home on a high panhandle lot. Designed to take advantage of the view with living room, sep. dining rm and kitchen on the view side. 2 bdrms on the main floor and 2 bdrms, rec rm with fireplace and beamed ceiling, 3-pce. bath and workshop at grade-level. Attractively landscaped, 2 sundecks, lots of paved parking. $87,000.
JOE RICKARD 656-1628
JIM KENNEDY 592-9078

READY TO MOVE IN 3120 Harriet Rd.
3-bdrm and den or 4-bdrm home. Large L/rm with fireplace, spacious bright kitchen, rec rm in basement with pato off. Wall to wall carpet throughout. Paved parking for 2 cars at rear. Even the stove, washer, dryer and drapes are included. MLS. Offered at $53,900.
DOUG LAWSON 595-2486
JIM KENNEDY 592-9078

IMMEDIATE OCCUPANCY 2536 Blackwood
A beautifully kept family home. Liv/rm with fireplace, sep. D/rm, bright kitchen with eating area. 2 bdrms on main with enclosed stairway to 3rd bdrm up. Full basement with drive-in garage. Try your offer on $54,000.
DOUG LAWSON 595-2486
JIM KENNEDY 592-9078

JUBILEE GEM
Immaculate property located on Denman St. Just 3 blocks from the hospital. Vacant and ready to move in, nothing to do but plant your garden, which is landscaped and tilled; 7 fruit trees and a grape vine for bonus. Oh, yes! A fine large family home. Excl. at $49,500. See anytime with:
TED KAY 385-4086

$57,900
3 bedrm. stucco bungalow. Large living rm., sep. dining rm., eat-in kitchen, 4-pce. bath. Full basement with large rec. rm. built-in wet bar and a 4-ce. bath. Drive-in garage. Haultain area. MLS 40456.
REG SCHUMAKER 598-2333 or 385-8771 (anytime)

OPEN HOUSE BROADMEAD FOR SALE BY OWNER
4 bedrooms, 3 baths, 2 fireplaces, office, family room, dining room, sunken living room, attached heated greenhouse. Brigh. sunny interior. Top quality throughout. $124,500. 975 Royal Oak Drive. Thursday, Friday, Saturday 2-4

CONDO IN ESQUIMALT
This unit has 3 bedrooms and has been well cared for. Close to shopping, bus route and the water. For more information call:
Mary Ann Waldmann
BLOCK BROS.
386-3231 477-5759

CHARACTER HOME CITY CONVENIENCE
Tudor style home over 1,800 sq. ft. within walking distance of city. Unique in its character and charm. Ideal home and location for distinctive city residents. Custom built 1926. Offers to $89,900. GEOFF JACKSON Res. 592-0135, Block Bros. 477-1841.

GORDON HEAD
Reduced For Quick Sale.
$62,900, By Owner
OPEN SAT., SUN. 10 a.m.-7 p.m. 4216 Shelbourne Phone 477-8244 4 yr., 5 bdrm., 2 bath, rec. room with fireplace, etc. Close to bus, schools, shopping, treed lot.

250 HOUSES FOR SALE

Capital City REALTY LTD
1815 Blanshard St. 388-7557

Bargains Galore!
3-bdrm home with extra suite in bsmt. All set up for that contractor wanting storage space for Vehicles and equipment and still be in town close to everything.

Want that home in the country yet minimum yard care? See this 3-bdrm 3-yr.-old strata duplex complete with drapes, range and fridge. $48,500. Drive by 394 Silica then phone Wally or Adeline.

Now is the time to get into this Gardening maintenance business. Complete with home, equipment, tools, contracts and everything necessary. This is a tremendous family business.

Think holiday. Time for that lot near Shawnigan Lake. Fully serviced, close to the lake and village yet secluded and quiet. From $13,000.

Planning to build? Sure we have lots of lots. Fully serviced in Central Saanich. Quiet? Sea View? Take your pick from $26,500.

Waterfront with deep water Moorage. 2 one acre parcels with older homes. Close to Mill Bay village. Gently sloping lots, good beach, this just has to be the ultimate for those wanting a marine way of retirement.
Looking for a real bargain on a condominium? Whether it's for investment or just an inexpensive accommodation in a prime area near the University, all shopping and enjoy your own pool, sauna, swirl, games room, etc. Try all offers.

Call Wally Peterton, 477-7766, or Adeline Nichol, 477-8562. Capital City Realty Ltd., 388-7557.

PACE Properties Ltd.
1640 Oak Bay Ave. 595-2413

ACACIA DRIVE
Colwood family classic $67,500. Phone Jimmy Turnbull at 479-0735 for an appointment to view this 5 bedroom home with 3 baths. You may assume an existing 10¼% first mtge.

BELLAMY ROAD
Langford, $73,500 featuring 2 fireplaces, floor joists on 12" centres, pool, huge master bedroom complete with built-in KING SIZE water bed with canopy. Definitely superior quality at a bargain price. Phone JIMMY TURNBULL at 479-0735 to see it.

CALUMET DRIVE
$50,500 gives you a neat and tidy little 2 bedroom house on Calumet. In the Town & Country area. See this by phoning JIMMY TURNBULL at 479-0735.

CLOVERDALE AVE.
2 bedrooms up, 2 down, small lot with garden planted. Newly painted in and out. Excellent starter at $47,000. Phone JIMMY TURNBULL at 479-0735.

ROSEBERRY AVE.
3 bedrooms, 2 full baths, covered pool. Super insulated 2 storey home with basement, 2 fireplaces, updated and ready for your offer to $64,900 phone JIMMY TURNBULL at 479-0735.

$48,900
Owner moving to Trail, B.C. and must regretfully sell this older home recently RENOVATED THROUGHOUT. 3 bedrooms, full basement, sundeck, very private rear yard. Easy financing and immediate occupancy. Drive by 4004 Carey Road and call me to show you through. (MLS)
BRIAN HIGGINS 658-8402

REALSPAN PROPERTIES LTD.
846 BROUGHTON 388-6454

BROADMEAD'S MOST PRIVATE & SECLUDED RESIDENCE OPEN HOUSE SAT. 1:30-4:00
$97,000 (M.L.S.)
Located in upper Broadmead this attractive one owner, 3 bedrm, 3 level split home is almost completely hidden from the road on its 180x85 lot. Approx. 1700 sq. ft. of bright, spacious and airy rooms with an excellent floor plan. The backyard is spacious, private and gets an abundance of sunshine. Children can walk to Elementary school in minutes. This is an excellent buy in an excellent area. Located at 4622 Amblewood Drive.
DOUG MENZIES
479-6256 388-6454

FORECLOSURE QUIET STREET MARIGOLD AREA
$61,500 (M.L.S.)
This excellent home is only 3 years old, with 3 bedrooms, large kitchen. Heatilator fireplace, fully insulated and room for further developement. Gets lots of sunlight and all the rooms are spacious. Must be sold. For further information contact:
DOUG MENZIES
479-6256 388-6454
MEMBER—ALL POINTS RELOCATION SERVICES

MANN
T. L. MANN & ASSOCIATES LTD.

FIX UP! SIDNEY
Old cottage-style house. Liveable. 2 bedrooms. Lovely lot in area of nice homes. Live in and build at your convenience. Offers considered. $29,900.
598-5144 KEN MANN 477-6773

Have reasonably priced houses as follows:
1. Swan Lake 2 BR in-law Ste. $62,800
2. View Royal 3 BR full Bsmt. $55,800
3. Colville 2 lots and large 3 BR. full Bsmt. $79,500
4. 2 Prestige condos on Rockland $69,000 and $72,900
5. PLUS several exclusives.

OPEN HOUSE
SUNDAY 1:30 to 4
4902 SEARIDGE
Many surprises in this four bedroom Cordova Bay family home. Priced to sell now at $86,000. View with
BRUCE HUTCHINSON
598-5144 479-8429

JAMES BAY
2 bdrm bungalow with loft area. Large garage, sunporch, 1½ bathrooms. Beautiful yard with many trees and privacy in back. $54,000
GLORIA JONES
598-5144 383-2825
RALPH KELLER
598-5144 388-4076

OPEN HOUSE, SATURDAY and Sunday, 1-3 pm. 658 Kenneth, Glanford and McKenzie area. Close to schools. Two bedroom, sundeck, carport, granite fireplace, full basement. 384-2662.

250 HOUSES FOR SALE

GARDNER REALTY Ltd.
895 Fort St. 385-7721
(24 HR. SERVICE)

PLANE—TRAIN—BOAT—GOAT
Whatever. My vendor will consider any trade on this 2 bedroom home at 416 Goldstream Ave. On a lot 53x167, this home is as new. With new roof, new gutters, new stucco, new paint, new carpet, new heating system and on and on. Both bedrooms have walk-in closets, there are washer and dryer hook-ups, a storage room, everything you need is here. With a small downpayment or your trade, this house will be yours for $44,900. MLS 39532.
REID TOPP
385-7721 381-5567 388-6275 pgr 619

TIE A YELLOW RIBBON ROUND 782 SEVEN OAKS
3 bedroom — 4 pce. main bath, 4 pce. ensuite, good sized kitchen with teak cabinets and dishwasher, dining room into living room with Bay window and heatilator FP, family room, large utility room, garage. Lot size is 80x133.4. Now you see the cake let me give you icing! This home is quality, the carpets are quality, cabinets are quality, the doors and mouldings are wood and quality. The lot is wide, deep, with trees and beautiful black soil everywhere. This home is on a quiet street with an undiscovered park at the end and very near to good schools. $76,500. Call:
REID TOPP
385-7721 381-5567 388-6275 pgr 619

RANCHER 3 BEDROOMS NO-STEPS
1344 sq. ft. to ramble inside plus large covered patios leading to huge, fenced, private backyard outside. Entertainment sized LR with new plus veige sculptured carpets, and cosy brick FP with glass doors. Convenient kitchen for Mom with plenty of cupboard space and laundry facilities only a few steps away. All this for only $59,900.
385-7721 RON SCHIECK 477-0968

OPEN HOUSE SAT., 1-4 1971 LANSDOWNE LANSDOWNE SLOPE
Truly a character home of immense charm and superior decor — 3 reception rooms, 4 bedrooms, country kitchen, family room, billiard room, fantastic enclosed garden room. Large beautifully landscaped lot. $134,900. MLS.
385-7721 DALE BRIGGS 592-3978

CORDOVA BAY OPEN HOUSE 5348 PARKER SAT., 1-4
Beautiful family home on large lot (82x137) on quiet Parker Ave.! Features include 4 bedrooms, 2½ baths, family room with FP, rec room, large sundeck off DR. Come and see for yourself on Saturday. PRICED TO SELL AT $89,500. MLS.
385-7721 DALE BRIGGS 592-3978

FAIRFIELD $75,900
Spacious home, hardwood floors, large sunny kitchen and separate DR. March up to this 3-bedroom home with an easy care lot and make your offer!
385-7721 AUDREY MONT 598-7598

GRAND OLD HOME now $69,900 MLS AUDREY MONT
385-7721 598-7598

JUBILEE $42,900
Cosy no-step 2-BR bungalow. Beautiful garden with numerous fruit trees, berry bushes, grapes and shrubs. Gardener's dream! New MLS. For viewing call:
385-7721 BILL WEISS 598-8443

PANORAMIC SEAVIEW
Custom built, brand new executive type home within walking distance to UVIC. Over 2150 sq. ft. of luxury living area and 800 sq. ft. ready to finish as to your taste and need. Ready for immediate occupancy. Listed at $145,000. For private viewing, phone:
385-7721 BILL WEISS 598-8443

$44,900
Where can you buy a cute, clean, neat and like new house for this kind of money. Probably no where except right here at 416 Goldstream Ave. This home has 2 BRS, with walk-in closets, LR with an acorn FP, good size kitchen and eating area, 4-pce. bath and a large storage room. It has a new front privacy fence, new roof, new gutters, new stucco, new plumbing, new paint, plus all carpets and floor coverings. If financing is bothering you, forget it because you can even rent with option to purchase. Call:
REID TOPP
385-7721 381-5567 388-6275 PGR 619

OPEN HOUSE SAT. 2-4 1512 MORTIMER (OFF CEDAR HILL)
Just listed! Want access to a large backyard? You have it here — plus a drive-in garage. Well planned 3-bedroom stucco home with a rec room, fourth bedroom and 2-pce. bath in high basement. Excellent location. Only $63,900.
CLIFF SALMOND
385-7721 477-3626

FAIRFIELD FAMILY HOME
Ideal for the executive who likes to entertain, but needs room for a large family. This 2290 sq. ft., 2-storey character home features LR with leaded stained glass bay window and french door leading to foyer entrance. Double pocket doors to formal 17'x16' DR with Venetian tiled FP. Large "butcher block" kitchen with eating area and large fam. room off. Up the exposed stairway (with old fashioned banister) to 4 bdrms (14'x14', 14'x13', etc.) and one of the 3 bathrooms. There are 2 suites in basement to help with the monthly payments and still room for a workshop. Some 10% financing available. Please call for a private showing. $84,900.
KENT MacLEOD
385-7721 595-4273

250 HOUSES FOR SALE

GARDNER REALTY Ltd.
895 Fort St. 385-7721
(24 HR. SERVICE)

OAK BAY BUNGALOW
This 1136 sq. ft. home is situated near the end of a quiet cul-de-sac in an area of beautiful homes. This home features a LR with unique granite FP and frenched and leaded glass windows. 2 large bedrms (master 14'x13'). A new kitchen with 14'x11' dining area adjoining. New quality carpets and new paint throughout. Full basement. Private secluded English country garden, front and back glassed-in porches for the plant enthusiast. Please call for a private showing of this unique Oak Bay home. $63,500.
KENT MacLEOD
385-7721 595-4273

VALLEY VIEWS
The immaculate 6-year-old, 1200 sq. ft. home looks out over a "green belt" valley toward Mt. Baker. Situated on a "no-thru" street in area of more expensive homes just 15 mins. from town (Saan. Penn.). LR with unique brick FP, dining area adjoining custom kitchen, 3 bdrms on main, 1½ bath. Walk-in closet in master. Fantastic rec room with another brick FP and bar and 18'x12' games room down. Another roughed-in bath and loads of room for a workshop. Super landscaped garden with 21' patio. Huge sundeck. Priced for quick sale at $69,900 FIRM.
KENT MacLEOD
385-7721 595-4273

JUST 4 1 or 2
Cosy 2-bedroom home with wall to wall carpets, fireplace and private yard! Full basement and brand new double-glazed aluminum windows. Sound appealing at $45,000? MLS. Call me for your private viewing today.
AUDREY MONT
385-7721 598-7598

GREAT PRETENDER
Did you ever see a home that tries to look "ordinary and average" and just can't do it? This one is average on the outside, but inside it's fantastic. 3 bedrooms, LR with FP, large remodelled KITCH with pass-thru to a 27 ft. entertainment FAM RM. This home features a bar, 27 ft. of double track drapes, another FP, double width sliding doors to deck and a view of the Olympic Mts. Full basement. Stove and fridge included. ONLY $54,900.
KENT MacLEOD
385-7721 595-4273

HENDERSON REALTY LTD.
385-9741

OPEN HOUSE SAT. 1:30-4:00 P.M. 4035 DAFFODIL — MARIGOLD
Sparkling clean 3 BR home. 1½ baths, full basement and L shaped LR, DR. Owner transferred — asking $59,900.
W. B. HEMMINGSEN 652-4479
W. McCARTER 592-3970

OPEN HOUSE SUN. 1:30-4:30 P.M. 402—280 DOUGLAS ST. — PARK
Your choice of ground level or fourth floor single bedroom condo in two floor situation. Great 6 appliance kitchen and patios at each level. Asking $62,900 and $64,900.
W. B. HEMMINGSEN 592-4479
W. McCARTER 592-3970

SHOPPERS PREFER MAYFAIR
so why not reside nearby. Some redecorating needed in this well constructed home of three bedrooms, bath, living room, kitchen with eating area and utility. There is also good potential in future redevelopment of the area. Priced at $52,900.
STAN TRONT 477-2829
CHARLES ARNOLD 592-6454

$49,900
2 Bdrm plus den no step bungalow. Close to golf, bus and stores. Good retirement or young family in one of the better areas of Metchosen. To view call
JACK PARKER 385-3195

OVERLOOKING SOOKE HARBOUR
WITH BEAUTIFUL, UNOBSTRUCTED VIEW of Olympic Mountains — on one acre of land — approx. one-year-old, custom-built home. Top quality craftsmanship and appointments throughout, 3 bedrooms, living-room and family room off kitchen, both have polished stone fireplaces. There is one, 4-pce. bathroom and two, 3-pce. baths. Outside is finished with cedar siding and heavy shake roof — 2 carports. If you would like to live in a community with so much to offer, try this one. (Illness forces sale. Price $110,500. Call anytime 385-9741 or BOB GIBSON 658-5153.

HIGHLANDS HIDEAWAY
Only 20 minutes from downtown to this secluded 10 acre view property. Includes nature trails, garden area, 3 plus homes and 5 stall stable. Rentals to help your financing. Asking $140,000. W.B. HEMMINGSEN 592-4479 W. McCARTER 592-3970.

NOT A DRIVE BY
High on a hill, custom built "A" frame ski chalet home with fantastic view. Large living/dining room with enormous rock fireplace. Three spacious bedrooms, master bedrooom overlooking livingroom. Basement level has selfcontained legal suite, yielding $3,000. plus, offsetting mortgage payments to realistic level. Asking $79,800. NO AGENTS. 382-3093.

Colwood Cul de Sac $57,500
Well constructed, clean older home, 3 bedroom, 1½ storey, fully insulated, basement. Large livingroom, fireplace, bay window. Sunny kitchen, spacious bathroom, both newly remodeled. Dining room. Huge yard, fruit trees. Private sale. Offers welcome. 478-5101 to view.

BY OWNER
Immaculate 2 year old, 3 bedroom home with 4th bedroom and carpet rumpus room in basement. Double carport with double driveway, located on professionally landscaped and fenced 1/5 acre in primary of Colwood facing Royal Roads park. Built in dishwasher included. Asking price, $68,500. 501 Brough Pl. 478-4103.

900 ADMIRALS
OPEN 1-4 DAILY
$59,500. In the beautiful Parklands area. Sparkling redecorated 4 BR home. Separate dining room. Thru hall, large LR with fp, w/w rugging throughout, drive-in garage, full basement, h/w, oil heat, lovely treed garden. No Agents please. 479-5701.

250 HOUSES FOR SALE

SEASPRAY PROPERTIES LTD./REALTOR
1911 QUADRA 386-3124
1175 NEWPORT 595-3151

OPEN HOUSE 1377 Scoular SUN. 1:30-4 $94,000
Builder's own home — 3 yrs. old located at the end of a quiet cul-de-sac off Braefoot. The spacious 1500 sq. ft. main floor has large fam. room off the kitchen, huge dining, living room with feature fireplace, and three large bedrms, master ensuite. Large rec room and 4th bedrm down round out this fantastic family home. ML.
386-3124 DOUG POSKITT 477-0645

OPEN HOUSE SAT. AND SUN. 1:30-4 1290 Downham
Immaculate 2 bedrm home, beautiful manicured secluded back yard, shrubs, etc. Large basement for development. $62,900. New ML.
DOUG POSKITT 477-0645
ROD FINCH 385-3140

OPEN HOUSE SUN. 8080 Mahon Place
NATURAL SURROUNDINGS!! A truly superior quality home on treed lot bordering farmland. 3 bedrooms and small den or office. Recreation room, 2 beautiful fireplaces and huge sundeck. MANY EXTRAS — dishwasher, vacuum system etc. Asking $87,500. MLS Mt. Newton area. E. Saanich Road to Jeffery and follow signs.
JERRY DOWNER
386-3124 479-6559

IMMACULATE 2 BDRM $62,900
Maplewood Location
Quiet Street
386-3124 DOUG POSKITT 477-0645

NEED $200 P.M.
Buy this contemporary, 3-bedrm. home in the Lakehill area and rent out the 1-bedrm, self-contained IN-LAW suite to assist in the mortgage payment. TRADES CONSIDERED.
DOUG POSKITT
386-3124 477-0645

EXCEPTIONAL BROADMEAD
I am most pleased to offer for sale a NEW TUDOR HOME in Victoria's very BEST AREA. Spacious with 4 bedrooms, the entrance hall is COCKTAIL SIZE with a CIRCULAR staircase, LARGE, separate dining room, fam. room off kitchen with heatilator fireplace PLUS MANY more exciting FEATURES. There is still time to pick out colors, carpets and light fixtures so please CALL NOW for your personal inspection. MLS. Price $129,500.
386-3124 SPENCER LEE 477-3593

"SEAVIEWS" PLUS LUXURY
Contemporary build home on 2 levels over 3400 sq. ft. of completely finished beauty. Living room with View of Mount Douglas, large brick F.P., brick arch entrances to sep dining room and kichen, huge sundeck over double carport. 3 bedrooms up PLUS 2 full bathrooms, rec room is fantastic English Style Pub with fireplace, pool table room, 2 more bedrms and bathroom, laundry room complete this lovely 6 month old home. Owner transferred to Calgary. Priced at JUST $129,000. ML. CALL TO VIEW:
CONNIE or SUE 386-3124

STARTING OUT or SLOWING DOWN
$37,500 will get you this 3-bedrm. up (two plus den?), Liv./Din. PLUS good-size kitchen on main level, small workshop for Dad. ALL THIS on nearly ½ Acre. WATERVIEW LOT, overlooking Sooke Harbour. Financing to suit. To view call:
MAIA or PETER PRIMGAARD
656-6625 or 386-3124

The Inside Story . . .
is so important! From the outside this home looks like an ordinary 3-bedrm home, but on the inside you will discover a formal entry hall, living room with a large bay window and floor-to-ceiling F.P. and sliding doors to the covered wrap-around sundeck. The kitchen is every woman's dream with lots of work space plus an uncramped eating area! 3 good sized bedrms with a walk-in closet and ensuite in the master bedrm. On the 1st floor, the basement is prepared to be easily finished with little expense. Thermopane windows throughout. Located conveniently for schools and bus service, for the family who enjoys a country atmosphere!
PETER or MAIA PRIMGAARD
386-3124 OR 656-6625

NEW HOME DIRECTORY IN COLWOOD
A WIDE VARIETY OF BUNGALOWS, SPLIT LEVELS AND TWO-STOREY HOMES WITH FULL AND OPEN BASEMENTS PLUS R.I.D.P. READY FOR DEVELOPMENT. ALL HOMES INCLUDE THERMOPANE WINDOWS, EXTRA INSULATION, ELECTRIC HEAT, FIREPLACES AND MORE. CHOOSE A PLAN, LOT, COLOR SCHEME, AND TYPE OF FINANCING TO SUIT YOU. WE ALSO HAVE TWO STOREY AHOP DUPLEXES $1250 DOWN VERY NICELY APPOINTED. ALL HOMES CARRY A 5 YEAR WARRANTY. VISIT OUR DISPLAY HOME AT 544 STORNOWAY OFF WISHART RD. AND DISCUSS YOUR HOUSING NEEDS. P.S. SOME HOMES QUALIFY FOR $2500 GRANT.

WED-FRI 1-6 SAT.-SUN 1-5

FOR MORE INFORMATION PH. KEN MILLAR AT 478-1721 or 384-8075 PAGER 519

FOR YOUR CONVENIENCE HOME DIRECTORY MAP LOCATED AT CORNER OF SOOKE AND METCHOSIN RD.

RIDLEY BROS.
DEVELOPMENT CO. LTD.
MEMBER VICTORIA HUDAC

3 DUPLEXES ESQUIMALT
351,353,361 Pooley Pl. Asking $54,500 each. Below appraised and replacement value. 1300 sq. ft. of family living, 1½ baths with your own yard.
Drive by, but, please don't disturb tenants. For appointment to view phone Ken Carlson before 5pm. at 388-6166.

250 HOUSES FOR SALE

National Trust Realtor
HILLSIDE MALL 595-2121
3440 DOUGLAS 382-8101

THINKING OF SELLING?
Phone us today!
595-2121 — 382-8101

OPEN HOUSE SUN. 1:30-4 7653 E. SAANICH RD.
An immaculate, 3-bedroom, family home. Gracious entrance foyer, spacious rooms. View of Mt. Baker. See it this Sunday and end our house-hunting. $64,900.
ROB ANGUS 652-2576
OFFICE 595-2121

OPEN SAT. 2-4 763 SNOWDROP
What could be safer for young children than a large fenced back yard complete with children's playhouse on a soon to be quiet cul-de-sac? This attractive 3 bedroom, 2 bathroom home is located in the popular Marigold area in a family oriented neighborhood. Full basement with 24x12 rumpus room. Competitively priced at $62,900. Please call for details and viewing.
MIKE RUSSELL 388-9729
OFFICE 595-2121

OPEN SAT. & SUN. 1:30-4 P.M. 1157 BEWDLEY
(near Saxe Pt.)
Solid 3 bdrm home with a bright private 1 bdrm suite in basement. H.W. in living and dining area fireplace, eating area in spacious kitchen-laundry on main floor. Nicely redecorated inside. Large yard. 2½ blocks from the water. Carport. Asking $69,500. Prior viewing call RON CROW 592-4989 or 595-2121.

OPEN HOUSE SAT. & SUN. 1-4 P.M. 3055 GLEN LAKE RD.
Ideal home for the young family, 2 plus 1 bedrms, handy to elementary school, 13½ yrs. young and very well cared for. Big Yard with swimming pool. Drop in and see for yourself, then make us an offer on asking price of $52,500. MLS.
ART EVANS IN ATTENDANCE
386-0276 or 382-8101

2 LEFT
One brand new, 3 bedroom, split-level home. Attractive, bay window, cedar siding, heatilator fireplace and more. One brand new 3-bedroom, full-basement home, also with heatilator fireplace, thermoglass, sundeck, etc. Just $59,900 your choice.
ROB ANGUS 652-2576
OFFICE 595-2121

WHAT A VIEW!
From every room you can see the ships go by and the day and night views of Victoria. 3 to 4 bdrms, extra large living room, L-shaped dining area, open kitchen with breakfast nook. Large laundry and 2-pce. bath off kitchen. Double garage. Private, spacious yard. Needs decorating inside and out. But reflected in the price of $82,500.
RON CROW 592-4989 or 595-2121

A REAL GEM
Solid, 2-bdrm, immaculate home with glass doors on the fireplace. Electric heat. Appliances included in the price of $42,500. Garage, green house, good lot, good holding property. RON CROW 592-4989 or 595-2121

QUALITY HOME TWO ACRES $104,900.
Looking for a home in the country with a lovely view, this three-bedroom, nearly new, large, family house with many extras could be just what you have been looking for. MLS. For more information please call
GLEN ROBERTSON 382-8101 or 592-9776

ONLY $61,900
Brentwood Bay Family Home — Must be sold. This big 1203 sq. ft. 3 yr. old Cathedral type, 3 bedroom home is within sight of the Bay and has a full lower level, dble. carport, sundeck too, and all on a big fertile corner lot.
To view call
GLADYS THOMAS 592-2526 or 382-8101

TRY $2,250 DN.
3 bedrooms, full basement, drive-in-garage, fireplace, good level lot — excellent location.
R.W. RHODES 479-9241 or 382-8101

COLWOOD (NEW)
3 Br. full basement home with 2 car garage, situated on a lovely treed lot. Choose your colors. Asking $64,900
DAVE McFARLAND 658-5927 or 382-8101

BEST BUY
Brand new — 3 bedrooms, full basement, 1½ baths (ensuite has shower) fireplace, dble C.P. — Ocean and Mountain views, large level lot — Full price $64,900.
R. W. RHODES 479-9241 or 382-8101

CLOSE IN
4 bedrm + in-law suite, kitchen updated with built-in dishwasher, new wall to wall in dining and living rms. new drywall throughout. Roof 3 yrs. old, ideal home for the large family MLS. Asking $59,900.
ART EVANS 386-0276 or 382-8101

! THE WILLOWS! ONLY $73,500
Red Hot — Rare Opportunity! Gleaming white stucco — immaculate inside and out. Very spacious — 2 bedrooms and den. Lovely living room, separate dining room (Wall to wall over oak), bright kitchen. Full basement has 13x30 recreation room with fireplace, drive-in garage and 2-pce. bath. Priced to sell Exclusive with RUDY ROST 382-8101 or 658-5490.

SIDNEY $65,900
Excellent split level with 4 bedrooms, 2½ baths. Huge family kitchen. Rec room. Double garage. This is a perfect family home with lots of space. Vendor very anxious. M.L.S.
JULIE MANNESS 384-3866
WAYNE BUTTERFIELD
479-7030

3049 ALBINA ST. $38,500
Cozy, 2-bedroom starter, in popular Gorge area. Convenient to shopping, bus, schools. Double garage. Nice lot. At this price you can't miss. MLS.
JULIE MANNESS 384-3866
WAYNE BUTTERFIELD
479-7030

250 HOUSES FOR SALE

National Trust Realtor
HILLSIDE MALL 595-2121
3440 DOUGLAS 382-8101

LOVE NEST $49,900 CLOSE IN/NO STEPS
Clean, Bright, well maintained, no step bungalow featuring large cosy, living room with fireplace, guest size dining room, bright kitchen with utility off, 2 bedrooms, back lane, nicely landscaped, bus handy, nice stroll to Woodwards.
STEVE SALAGA 388-6275 #663

BUY A FARM
Enjoy the pleasure of this valuable farm only a short drive north of Victoria. Fully modern three bedroom home situated on 7¾ acres all fenced and cross fenced. Large concrete workshop. Asking $89,500. Moving East and willing to talk terms. Check it out.
JOHN SHAVER 382-9444
Office 595-2121

BRIDAL BOUQUET

UPLANDS
You'll never leave home. Swimming pool. Exclusive Just listed. $199,500.

WATERFRONT
84 feet plus heated pool. Contemporary home. MLS $194,500.

RANCHO GRANDE
Almost new on 5 acres. Big and beautiful. MLS $225,000.

HIGH QUADRA
Sunny family home. 3 bdrms and den. Priced to sell. MLS. $64,900.

DEEP COVE
Modern Cedar. Different by design. MLS $114,000.

HOLDING
Glanford area, over 1½ acres, older home. Exclusive $185,000.

NEAR SEARS
Corner townhouse. 3 bedrms. 3 levels, 2 outside areas. Only $52,500. MLS.

½ DUPLEX
Newly listed, 3 bedrms plus basement. Close in, low profile. MLS $49,500.

STARTER
Carey Road. 2 bdrms. Panama flats high. MLS $37,900.

BUILDING LOT
Ardmore. Nicely treed. Almost 1 acre. MLS $32,900. For information on any of above please phone.
GRAY LAITE 656-5267
Office 595-2121

FAST!
Estate requires fast sale — try your offer on $78,500 for large, well maintained property with extra 2 bdrm suite. 3 F.P., sauna etc.
ROB ANGUS 652-2576
Office 595-2121

POST & BEAM
Cedar ceilings, 3 bedrooms, large living room, sunken family room with stone fireplace. Newly remodelled kitchen, bright eating area, french doors leading onto covered sundeck. Separate formal dining room, attached drive-in garage, workshop, 220 and 110 wiring, garden shed, playhouse, private patio. $65,700.
LARRY LINEHAM 595-0134
OFFICE 595-2121

DUPLEX S X S
Approx. 20 yrs. old, each side has living room, kitchen, 2 bedrooms, bathroom, full basement with DR-In Garage. Separate heat and electric, Asking $67,500. Tillicum area.
HAL BARBER
382-8101 or 385-1047

LAKE OF THE GLEN
Attractive 3 bedroom (in basement) home on good size lot, close to schools etc. Living room, kitchen and dining comb. Full basement with rec. room and to top this, a handsome swimming pool. All for $52,500.
HAL BARBER
382-8101 or 385-1047

CROSSWORD PUZZLE
In regards to your new home you contemplate buying. What has 2 words, 9 letters and service to you?
"HAL BARBER"
382-8101 385-1047

JUBILEE AREA
An excellent family home, just reduced to $57,900. 1 block to Hospital on quiet dead end, 2 bedrooms up plus a full basement with drive-in garage. M.L.S. For further details
R. W. RHODES
479-9241 or. 382-8101

CAPE COD
New Listing — 4293 Houlihan (Gordon Head) 3 year old builder's home, loaded with extras, Basics — 3 bedrooms, three 4 pce. baths, fireplace, den, family rm. full basement, large lot, dble garage, Asking $119,500. OPEN SAT. & SUN. 2-4 p.m.
R. W. RHODES 382-8101 or 479-9241

WOODWARD DR.
3 bedrooms, 1½ baths, full basement, large sundeck, semi-secluded lot — approx. 1 block to water. New M.L. $63,900.
R. W. RHODES 382-8101 or 479-9241

$59,900
Brand new, 3 bedrooms, full basement, fireplace, C.P. 5 year warranty, located on quiet cul-de-sac, Brentwood Bay area. Try $3,000 dn.
R. W. RHODES 382-8101 or 479-9241

LOG HOME
3 years old, 2 bedrooms, full basement, plus sep. log structure for studio, ½ acre treed lot, high location — For further details call
R. W. RHODES 382-8101 or 479-9241

RANCHER
Located on semi-treed lot, 3 bedrooms, $51,900
R. W. RHODES 479-9141 or 382-8101

UNIQUE PROPERTY
1½ acres — 2 bedrooms, 2 sundecks, stream with swinging foot bridge, tall fir trees, a perfect home to retire to — must be seen to be fully appreciated. Reduced to $59,900.
R. W. RHODES 382-8101, 479-9241

OPEN HOUSE SOUTH OAK BAY
$89,900 — Sat. 1-4:00
1260 HEWLITT PLACE
Quiet deadend street, 4 bedrooms, 2 bathrooms, formal living and dining rooms. Family room opening onto small, but perfect garden. Ideal for the busy, large family. Courtesy to realtors with clients. Phone Lynette Delahunt 592-9224 or 592-2407.
MARGETTS & GOWER
OAK BAY PROPERTIES LTD.

CONVENIENT LOCATION
Close to both major hwys, downtown, schools and shopping. A well maintained 2-bdr home featuring LR with FP, large bright kitchen, large family room with FP downstairs and large fenced garden with fruit trees. Drive by 3918 Anton St. Phone owner for appointment. No agents please. Asking $59,500. 479-7541, eves.

BRIGHT, 10-ROOMS, WALL-to-wall rugs, 2 fireplaces, garage, drive around driveway. Near University. $59,900. 477-7616.

250 HOUSES FOR SALE

the Permanent — For Sale
702 FORT ST. 382-9191
BOB HUGHES — MANAGER

OPEN SAT. AND SUN. 2-4:30 1807 Glamorgan
Horses or cattle. Nature lovers! Beautiful 5 acres, criss-cross fenced all through. Underground cables. Deluxe barn, 10 beautiful stalls. Lovely 3-bedroom home, low taxes, low maintenance cost! $165,000. MLS.
IRENE VAN
382-9191 BUS. RES. 592-9194

OPEN SAT. AND SUN. 1:30-4:30 1268 Lonsdale Pl.
Near new immaculate family 3 BR home with professionally finished rec rm. with fireplace in full high cement bsmnt. Beautifully landscaped. This home has many extras at only $74,000.
RUSS McDOWELL
382-9191 BUS. RES. 382-7930

OPEN SAT. AND SUN. 1-4 510 Goldstream
Home features include 4 bedrooms, living room with FP, family rm., rec rm., intercom system and much more. Situated across from Colwood Golf Course. A must to see. Only $59,900.
PAT O'BRIEN
382-9191 BUS. RES. 384-3774

SPECTACULAR 5242 Hanover Pl.
The views are the GREATEST from this 2-yr.-old 3-BR W. Coast home. Offered at $129,900 — incl. 6 appliances. MLS. 36461. Immediate possession. .33-ac. landscaped lot with nature park at rear. To view please call:
HERB McDANNOLD
382-9191 BUS. RES. 384-6768

FAIRFIELD CONVENIENCE
Exceptional condition, 1205 sq. ft. 3-BR full bsmnt. bungalow, fireplace, in-line living-dining, H.W. htg. Views of Olympics and Straits. Attractive mature garden lot. Offered at $83,500 firm. 60-day possession. To view please call:
HERB McDANNOLD
382-9191 BUS. RES. 384-6768

OVERLOOKING PRIVATE LAKE
Modern, one BR, year-round vacation style home with hundreds of Rainbow Trout in private lake. Situated on 54.5 natural, treed, parklike acres just 15 miles from Victoria. Several choice homesites on ppty, offering lovely views of Straits and Olympics. Offered at $112,000. MLS. 40702. For detail and viewing please call:
HERB McDANNOLD
382-9191 BUS. RES. 384-6768

3 BEDROOMS REDUCED—$54,500
Solidly blt. 3-BR. full-bsmt. bungalow, FP in LR, w/w cpt., revenue suite down. Gorge convenience, level, fenced, landscaped lot. Now below assessed value — excellent buy — immediate possession. MLS. 39781. View today. Call:
HERB McDANNOLD
382-9191 BUS. RES. 384-6768

LOCATION — LOCATION ISLAND RD. AND CENTRAL
Excellent South Oak Bay location, large corner lot, charming 1125 sq. ft. 2 BR bungalow, fireplace, lrge. LR and DR, great potential offered at $74,000. You can change the house but not the area. Excl. To view please call:
HERB McDANNOLD
382-9191 BUS. RES. 384-6768

CUSTOM-BUILT BEAUTY!
On one acre of privacy. 4 bed room rancher type, post and beam, wrap around sundeck, heatilator fireplace in living room, spacious dining room in deluxe kitchen, utility room off. huge double garage, room for horse!! $99,500. MLS.
IRENE VAN
382-9191 RES. 592-9194

BONUS GUEST COTTAGE
4 acres of pasture. Deluxe 4-bedroom home, den, family room, 2 fireplaces, yes, there is a 2-bedroom guest cottage as well. $106,500.
IRENE VAN
382-9191 BUS. RES. 592-9194

ITCH TO SWITCH
To a new life style — try condominium living — your choice.
— University area, one-bedroom, definitely cozy and comfy near the Racquet Club, shopping and transportation. Only $29,900
— Downtown area, two-bedroom, two bath, bigger brighter kitchen, walk to town. $42,900. Call now:
JACK GRANT
382-9191 BUS. RES. 477-8172

INCOME OR IN-LAW
Yes, this is your chance to get ahead of the game. Three-bedroom mobile home Plus good family accommodation in 3-BR two-bath home with recreation room and family room. All around an above ground pool with fully fenced yard. MLS. 40223. $69,900.
JACK GRANT
382-9191 BUS. RES. 477-8172

AFFORDABLE
This cozy 2-BR full bsmnt. home on a quiet street with garden area at back plus 2 large dogwood trees in front. Asking only $48,500. MLS. 40698. Call:
RUSS McDOWELL
382-9191 BUS. RES. 382-7930

THE PERMANENT

BY OWNER
Semi-waterfront, 3200 sq ft home, 4 bedrooms, 20 X 40 living room, 12 X 20 dining room, 12 X 17 den, kitchen with pantry, freezer room, laundry room, triple plumbing, Large master en-suite, sundecks front and back, 3 car garage and workshop. 75 X 168 lot, all landscaped on sewer and water. A well for irrigation. $125,000. 656-5403, 9338 Lochside Dr., Sidney.

NEW 2 LEVEL 2 OR 3 BEDroom home, 2 wrap around decks, 2 fireplaces, 2½ bathrooms, attached garage with high door. Overlooking Golf Course. $82,900. 477-5989.

SPECTACULAR SEA AND mountain views. See the sun rise and set over the sea. Gracious older 3 bedroom house located in South Oak Bay. By owner, $119,000. 598-3222.

VIDCO
Commercial-Residential Real Estate
31 Bastion Sq. 388-4232

5 YEAR OLD SPLIT LEVEL, Gordon Head area, sunken living room, close to shopping center and schools. No agents. $86,900. 477-8941

250 HOUSES FOR SALE

BOORMAN'S
612 Fort St. 386-7521
2045 Cadboro Bay Rd. 595-1535
BOORMAN INVESTMENT CO. LTD.

Attractive Seaview
OPEN SUN., 2-4
4285 HOULIHAN PL.
$119,500

Situated in prime Gordon Head exclusive area close to ocean and university. Never lived in 3- or 4-BDRM. family home, all rooms are large — ideal for entertainment and comfort. Also featuring 3 bathrooms, large undeveloped rec. room with F.P., intercom, vacuflow, 2 sundecks, ample parking — garage plus carport and much more. For viewing now please contact: MLS
KEITH BOORMAN 598-3730
WYNN WRIGHT 477-6155
OFFICE (24 HR.) 386-7521

STRATA DUPLEX
OPEN SAT. 2-4
4146 BRACKEN

Amongst tall evergreens and very quiet is this amazing half strata title duplex.
—vaulted ceilings
—magnificent rock heatilator fireplace
—separate beamed ceiling D.R.
—large kitchen and eating area
—family room and 3 large BRs
Downstairs is a fully serviced 2-BR inlaw with all new appliances. Must be seen to be believed. ML 039553. Contact:
WYNN WRIGHT 477-6155
KEITH BOORMAN 598-3730
OFFICE (24 hrs.) 386-7521

OPEN HOUSE GORDON HEAD
1868 GRANDVIEW
SATURDAY 2-4
PARTIAL SEAVIEW

Spacious, stucco bungalow of L.R., D.R., 3 BDRMS and two full bathrooms on main. Rumpus room, 3 BDRMS, sewing room on lower floor, double garage with sundeck, extra parking for camper or boat. Lot size 136'x80'. $87,500. EXCLUSIVE.
WILLIAM HOLLICK
592-6470 386-7521

OPEN HOUSE 2-4 SUN
1680 VARSITY PL.
UNIVERSITY AREA

Situated amongst fine homes on a no thru road is this fully finished bi-level 4 BR home. Owner has recently installed plush carpeting, refinished the entire basement and remodelled throughout. Downstairs features large rec. room, bedroom, 3 piece bath and has area for 2nd kitchen. Just listed at $89,000. A must to see.
WYNN WRIGHT 477-6155
KEITH BOORMAN 598-3730
OFFICE 386-7521

OPEN HOUSE
SUN. 2:30-4:30
1312 BEACH DR.
OAK BAY
"THE ANCHORAGE"

Main floor, one bedroom condo, patio water views. This beautifully located apartment must be sold. Excellent assumable mortgage. Make your offer on $59,900.
595-1535 Gail Weinberg 477-4467

OPEN HOUSE
SAT. 2:00-4:30
1326 BURLIETH AVE.
$79,500

The design of this 4-BEDROOM home leads itself to an ideal family home with in-law situation, group home, guest house, etc. The main floor 1160 sq. ft. has huge dream kitchen, L.R., separate dining room and bedroom ensuite. Upstairs are 3 large bedrooms, 2 with dressing room, 4-pce. bathroom, laundry, 2-pce. bathroom and loads of storage in high basement, separate garage and good paved driveway for parking. MLS38378. Appmnt. to view call:
VIVIENNE GENT 595-1535 (24 Hrs.)

OPEN SAT. 12:30 to 2:30
OAK BAY
1424 ST. PATRICK ST.
$96,000

A very deluxe character duplex in as good as new condition. If you don't require a duplex, then it could be easily converted back into a large family home. You will be impressed with the location, the yard, the charm and the quality. If you can't afford a house in this price range, then use it as a duplex until you can. MLS 38946.
IAN BOORMAN 595-1535

NEW LISTING
QUALITY CONVERSION DUPLEX
$69,900

Main level features 2 BDRMS, cozy L.R. plus family room or D.R. with old fashion fireplace, 4 pce. bath and kitchen. Newly renovated upper suite features 2 BDRMS, L.R., 4 pce. bath and kitchen plus southern views overlooking city and Mts. Must be seen inside to appreciate, immaculate condition. Also full bsmt. and outside there is ample parking for cars. MLS
KEITH BOORMAN 598-3730
WYNN WRIGHT 477-6155
OFFICE 386-7521

SAXE POINT PARK

1350 sq. ft. of contemporary living area. The L.R. has a brick F.P., sliding doors to the patio, a sep. dining room. Super kitchen, powder room, 3 good size B.R.s up, with a 5-pce. bath. Stove, fridge, D.W., washer and dryer all incl. only 1½ yrs. old. Lovely cul-de-sac close to the sea. Strata-titled duplex. MLS. Listed at $62,500.
386-7521 TOVE BARLOW 477-9859

CHESTERLEA AVE.
$61,500

Family home consisting of large living room with fireplace, D.R., family kitchen, 3 BRs, plastered interior, full basement with rumpus room and more room for development. Separate garage. Lot 65x195' lot. MLS. To view, call DEL HOEGI.
386-7521 or 383-0516

2630 Mt. Stephen Ave.
$55,000

Charming 3- or 4-BDRM. home on quiet street close to all amenities, off one of Haultain's finest streets.
—southern views of city and Mts.
—separate L.R. and D.R.
—large remodelled kitchen.
—4-pce. and 2-pce. bath.
—full BSMT.
—1,500 sq. ft. approx.
—large attractive lot (48'x141.2')
Your hosts MLS
KEITH BOORMAN 477-6155
WYNN WRIGHT 598-3730
OFFICE 386-7521

NEW LISTING
JAMES BAY
$46,000

Cozy starter or retirement bungalow situated on quiet residential street close to waterfront.
—2 BDRM
—large L.R. (16'9"x15'1")
—kitchen (13'x12')
—utility room
—3 pce.
—recent hot water tank, heating and wiring
—separate garage plus workshop
—greenhouse
—lot size 50'x120'
For further information and viewing please contact:
KEITH BOORMAN 598-3730
WYNN WRIGHT 477-6155
OFFICE 386-7521

LIKE NEW

3-Bdrm home with full basement and large garden on quiet street off Hillside area. MLS 38949. Open to offers on $55,500. To view call:
OLGA ZACHARY
Off. 595-1535 Res. 592-2265

250 HOUSES FOR SALE

BOORMAN'S
612 Fort St. 386-7521
2045 Cadboro Bay Rd. 595-1535
BOORMAN INVESTMENT CO. LTD.

ROCKLAND
OAK BAY AVE
$89,500

Quiet, secluded, easy-care privacy, and 1900 sq. ft. of lovely spacious accommodation. See it quickly. It must sell by June 30. For details call:
GAIL WEINBERG
595-1535 477-4467

COUNTRY SETTING

A 4 bedroom home located on a super children sized lot. In the Blenkinsop area this home features living room with fireplace, separate dining room, large bright family kitchen with eating area, a great family room downstairs. Asking $63,500 MLS 40446. For more information and viewing apptmnts. Call:
595-1535 Gordon Adams 592-1353

LARGE HOME
LARGE SUITE

Exceptional 2 bdrm suite with large living room and fireplace, cheerful kitchen, own entrance. Upper floor has 3 bedrooms 1½ bathrooms, large kitchen, sundeck off dining room and impressive living room. Only three years old in popular Gordon Head. $74,900 MLS 40230.
OLGA ZACHARY
Off 595-1535 Res. 592-2265

FAIRFIELD DUPLEX
NEW LISTING
$110,000

Here is the perfect situation for an owner-occupant. Situated in a quiet, exclusive and yet convenient location on a large lot that is just like Butchart Gardens. This is a side-by-side duplex and the owner's suite has two bedrooms, large living room with fireplace, and dining room, and a full basement with recreation room and bathroom (could be an in-law suite). You will be impressed by this desirable property.
IAN BOORMAN
595-1535 Res. 592-3335

SOUTH OAK BAY
$69,900

A charming 1166 sq. ft. stucco cottage style home built in 1927. This home is well built and well maintained and is located on a pleasant, quiet street. Through entrance hall — 19'x14.5' living room with fireplace — separate 10.5'x12' dining room — modern bright 17.5'x11.5' kitchen — two bedrooms plus an extra in the full basement — hot water heat. You will be impressed with his exclusive listing.
IAN BOORMAN
595-1535 or Res. 592-3335

JACK MEARS
OAK BAY REALTY LTD.
2194 OAK BAY 598-3321
Where Trust Is
The Basis Of All Business

OPEN HOUSE
SUNDAY, 2-5 P.M.
555 MOUNTFIELD

Turn off Tillicum on Whiteside, turn right on Raymond St. to this quiet dead-end street. Visit awhile and view this well-kept 2-bedroom home with living room with fireplace. High and dry basement. Fenced yard with 7 fruit trees with the promise of loads of fruit. Priced in the mid-fifties for quick sale. Previewing with EDNA SARGENT at 383-2202 or 598-3321.

BEAUTIFUL GORGE PARK AREA

½ duplex with 2 bedrooms. Large living room and kitchen with eating nook. Close to water, walk to Golf and stores. Easy-care lot. Everything a retired or working couple could possibly want at $45,500. Act quickly on this one. EDNA SARGENT at 383-2202 or 598-3321.

OAK BAY SOUTH

Live behind the Tweed Curtain at its best. A traditional two-storey home including four bedrooms. Spacious throughout with three fireplaces and in super condition. Asking $112,000. You must see this. Phone RALPH NEWTON-WHITE at 598-3321.

DOWNTOWN HOME

Rare survivor of the developers axe — less than two blocks from City Hall — presently rented — could be restored as a character home for downtown living or rented as a hedge against inflation. Asking $65,000. Please phone for details. RALPH NEWTON-WHITE at 598-3321.

TEN MILE POINT
$129,900

A great family home in a very popular area. Four or five bedrooms and ⅓-acre of fully fenced property on a quiet nothrough street. For more information please call BARBARA BOLLI at 598-3321. MLS.

OAK BAY
$123,900

If you require a new, easily-maintained home close to everything, then this house should appeal to you. It has a touch of old world charm with its wood-burning stove in the family room. Three very cozy bedrooms upstairs, a terrific kitchen with all kinds of cupboards. A full high basement with lots of room to expand. Call me, you won't be sorry. BARBARA BOLLI at 598-3321.

MILL BAY/
COBBLE HILL
NOW $88,500

Reminiscent of old Eastern Canadian stone houses. This home is an interesting combination of stone and cedar. Two finished floors of sunny, well-planned rooms on a lovely acre minutes of the beach. Three bedrooms, three bathrooms, beamed family kitchen opening onto sundeck. Separate dining room, three heatilator fireplaces, thermopane throughout and vacuflo.
At the reduced price of $88,500. This is exceptional value. Call me for more information, please call BARBARA BOLLI at 598-3321 or 743-3042. MLS.

TWO ROCKLAND HOMES . . .

A GEORGIAN COLONIAL HOME set in a beautifully-landscaped garden and located close to Government House. Large grand entrance, four reception rooms, modern character kitchen, five bedrooms, recreation/billiard room, attic studio. This carefully-maintained home of immense charm is being offered at $199,000.
1f6.A MODERN FAMILY HOME offering about 2500 sq. ft. (325.15 sq. m.) on two levels. Large entrance, 20x17 living room, separate dining room, family kitchen with sundeck off, five bedrooms, study/office, large recreation/billiard room, arboretum with Bar-B-Q, sauna, oil hot water heating. Set in an attractive garden this home is being offered at $153,500. Viewing by appointment with PETER NASH at 598-3321 or 592-3473.
Member
Relocation Services Canada

BY OWNER. ONE BEDROOM home, renovated tastefully. Extra large lot, with room for expansion. $39,900. Call now. 652-1408

250 HOUSES FOR SALE

DFH
477-7291
D.F.H. Real Estate Ltd.
1559 McKENZIE AVE.

OPEN HOUSE
2324 Lexington Pl.
Sun., 1:30-4

Three bdrm family home in choice Gordon Head area. Ideally located within walking distance of all school levels and Racquet Club. Three full bathrms. (3 pce. en-ste.) and even an extra kitchen on the lower level providing in-law possibilities. Exclusively listed at $84,500. For more information or prior appt. to view, please call
PATRICIA KING
477-7291 384-8075 (Pgr. 1105)

OPEN HOUSE
SAT., 1:30-4
3178 Earl Grey
JUST REDUCED
$46,900

Special no-bsmt home located on neatly LANDSCAPED lot within easy WALKING distance to bus and shops. Super, NEW kitchen with eating area features cushion-vinyl floor, butcher-block counter-top, dble. S.S. sinks, all-wood cabinets. Laundry off kitchen, THREE excellently-sized bdrms, LR with FIREPLACE, is large enough for dining room furniture. NEWLY REPAINTED exterior. For prior viewing, call now!!
DONNA FOSS
477-7291 384-8075 (Pgr. 504)

Open Sat. + Sun. 2-4
1099 Stelly's X Rd.
BRENTWOOD — $68,700

1 YEAR OLD SPANISH COLONIAL features: 72'x150' lot, 3 large bdrms. (M. bdrm with 3 pce. en-ste.) L-shaped LR and DR, family-size kitchen with TEAK cabinets, large rec. area in bsmt. (further development possible). Massive backyard completely FENCED, DOUBLE carport, MOUNTAIN, VALLEY and SEA VIEWS, skylight in hallway (very bright home). For details, call
ED HO
477-7291 384-8075 (Pgr. 386)
GEORGE HESS
477-7284 (Bus.) 479-7069 (Res.)

4388 Robinwood Dr.
(Off Hawthorne)
$73,500

New and recently completed 3 bdrm, full bsmt home featuring luxurious earthtone carpets, thermo windows and a super, sunny kitchen. Patio doors to sundeck off the spacious family eating area. Potential family rm down with fireplace. Ample parking and an easy-care lot situated on a quiet cul-de-sac. To view, call
HEATHER WILDE
477-7291 (Bus.) 477-5929 (Res.)

82 REGINA
Gardener's Dream
¼ Acre

Beautifully kept older storey and a half family home with full basement and separate woodworking shop. Cosy LR with slate fireplace, separate dining rm, 3 bdrms plus sewing rm or office. Professionally remodelled kitchen. Freshly painted interior. Conveniently located within walking distance of all amenities. Asking $64,900. (Courtesy.)
HEATHER WILDE
477-7291 (Bus.) 477-5929 (Res.)

New Listing
Central Saanich
$69,900

New tudor-style home features over 1200 sq. ft. on main, 3 large bedrms. (Master with en-suite), L-shaped LR plus DR, large lot (over 9000 sq. ft.). Extras — all thermopane, built-in fire alarm and vacuum systems (optional), floor-to-ceiling hetilator FP (2nd FP-RI), fire retardent ceilings, 400 sq. ft. sundeck, views of San Juan Is. and Mt. Baker. MLS.
ED HO
384-8075 (Pgr. 386)

TRIANGLE MOUNTAIN VIEW!!

Missed Swiftsure this year? Next year watch the race from your sundeck, an unparalled view of the action. Along with the view is a 6-year-old, 3-bdrm home with cathedral ceiling in the LR, dining rm, kitchen with built-in DW, master bedrm. with en-suite and the view. The basement is fully developed, complete with drive-in garage. For an appt. to see this fine home, call TRICIA PARKER. MLS. $91,000.
TRICIA PARKER
477-7291 Anytime

UNIQUE
LOG HOUSE
$73,500

Especially for nature lovers, this 4 bedrm. log home offers quietness and seclusion on .68 acre of treed beauty. It's located in Langford and backs onto a stream. There are 2 bdrms on the main floor with 2 more upstairs which just need finishing. A large limestone FP compliments the entertainment-sized living rm. The adjacent .98 acre which is duplex zoned may be purchased for an additional $34,500. MLS. Call now for more information.
KEN HIGHTON
477-7291 (Bus.) 383-5484 (Res.)

CORDOVA BAY
CHARACTER
WOODSY
1 ACRE

Just listed — a versatile character one-of-a-kind 3-4 bdrm. or in-law suite home. Natural cedar exterior with 2 levels of living with delightful surprises at every turn. Three fireplaces, two bathrms. Super natural and lots of privacy. All this on a 1.26 acre piece of property only one block to shopping centre. New MLS at $129,000.
PHIL WARREN
477-7291 (Bus.) 658-5411 (Res.)

MUST SELL
NOW ONLY
$49,900

Reduced in price almost $6,000 making this a TERRIFIC buy. This is a renovated, roomy, 3 bdrm home situated in Metchosin on a ⅓ acre fenced lot with nice SEA and MOUNTAIN views from the kitchen eating area, master bdrm and super large sundeck. The double garage has 220V Plus 110V wiring for a workshop. Call now, this won't last long at this price. MLS.
KEN HIGHTON
477-7291 (Bus.) 385-9235 (Res.)

RETIRING?

I wish to sell my 2-bdr bungalow and if you are retiring and require closeness to shopping and bus and would like the low cost heating that full insulation and thermopane windows provide, (Sears area) $49,900, call for the address. 479-2559 eves, 388-7891 days.

250 HOUSES FOR SALE

Castle
PROPERTIES LTD.

OPEN HOUSE
650 Grenville
Sat. and Sun.,
1:30-4:00
$42,900

Views of Esquimalt lagoon for $42,900? This 2 or 3-bdrm full basement home has all the accommodation you could possibly want! Feature include an immense country kitchen, LR with fireplace and stained glass, updated services and a sunroom overlooking the bay. Come see what $42,900 will get you! PETER VINCENT, 595-0591 or 388-6275 #1610 or 386-6164.

OPEN
Sat. 1:30-4:30
1733 NEWTON ST.

A REAL GEM. Large attractive LR heatilator FP. Thermopane front windows. 2 bedrooms, 4 pce. bath. Compact kit, utility sundeck, on deep level lot. Near all amenities. Priced to sell. $49,000.00. Early possession. CALL OLIVE KER, 592-4450 or 386-6164.

10 MILE POINT
$75,000
2 LOTS
HOUSE

You must see this cottage — style artist's hideaway situated on 2 large lots in one of Victoria's most desired areas. The house has 2 bedrooms, LR with FP, country kitchen with old brick, copper plumbing, and updated wiring. In addition there is a recently built artist's studio or garage done in solid cedar. Phone quickly as this won't last the weekend. DON MARSDEN, 595-5962 or PETER VINCENT, 595-0591 or 386-6164 office.

$36,000

Does that interest you? Drive by 2208 Fernwood, but do not disturb tenants. Its rented at $300 per month and they would like to stay. Have we any investors in the crowd? Small lot 2 bdrms, bsmt. Call LOUISE WILTERMUTH 477-6307 or 386-6164 MLS.

$46,900

Near Jubilee Hospital and Oak Bay Border. 2 bdrms, LR with fireplace. Spacious kitchen, good eating area. Fenced back yard with fruit trees and garden spot. Full bsmt. MLS. LOUISE WILTERMUTH, 477-6307 or 386-6164.

CENTRAL SAANICH

Lovely 4-bedroom family home. Living room — Dining room with wall to wall carpet. 4 pce bath, large sundeck with carport. Pool table size rec room. Drive in garage. Situated on 100x150' fully landscaped and fenced yard. Priced to sell quickly at $67,900. FREDDY STARKE, 595-1175 or 386-6164.

LAKE HILL

Lovely rebuilt 2-bedroom full basement bungalow. Thermopane windows. Alcan siding, large kitchen with dining area in line, new kitchen cabinets. Feature brickwall in living room, large lot. $47,900. FREDDY STARKE, 386-6164 or 595-1175.

GORGE

2-bedroom home. Living room with fireplace, new kitchen and bath. Full Basement. Sep. garage plus sep. cottage rented at $185. Priced to sell quickly at $52,900. FREDDY STARKE, 595-1175 or 386-6164.

JAMES BAY
STARTER
$33,500

This one can be a real cutie with only minor TLC. A little 2-bdrm bungalow, living room, a nice sized kitchen, all on a postage stamp lot. HAVE FUN! PETER VINCENT, 595-0591. DON MARSDEN, 595-5962 or 386-6164.

SEAVIEWS
$99,000

Not just seaview, but SEAVIEWS. Sure, its five miles north of Sooke, but when you see what this unique home and property has to offer, the distance really becomes meaningless. PHONE us for more details on this truly unusual 3-bedroom home on 2.5 acres of natural forest. PETER VINCENT, 595-0591 or DON MARSDEN, 595-5962 or 386-6164.

$51,000
3132 MILGROVE

2 or 3-bedroom bungalow situated off Burnside, handy to downtown. Good sized kitchen with utility, fireplace in living room, separate dining area. Extra parking for boats and campers. Fenced rear yard. MLS. BILL KOZAK, 386-6164 or res. 642-3709 or 388-6275 pager 2880.

OPEN HOUSE
1612 PEMBROKE ST.
off SHELBOURNE ST.
SAT., 2-4 P.M.
$34,000

Jubilee area, a delightful 1-bedroom cottage situated on a beautiful treed lot with lovely garden setting, seclusion and privacy. Some furniture included. Updated wiring, copper pipes, nice and clean, just move in. Don't miss this. See it with RACHEL PARSONS, 386-6164 or 479-8963.

SIDNEY

6 YEAR OLD, 3 BDRM. $52,900. FULL BASEMENT, VACUUM SYSTEM, FIREPLACE, 1½ BATHS, FENCED, FRUIT TREES, CARPORT, DOUBLE WINDOWS. 2224 BRADFORD AVE. OPEN HOUSE SAT. AND SUN. 656-4388 AFTER 6.

ENJOY

A view of the Olympics and your own 16x32 inground heated pool. 2 BR home plus BR, den and RR in full bsmt. $63,500. Phone owner after 5 pm. 478-2250.

BY OWNER, GORDON HEAD, reduced to $89,800. An outstanding Tudor style residence, 3 years old. Quiet cul-de-sac, 3 bedrooms plus den, 2½ baths. Rock fireplace, full finished basement, with large rec room. Large fenced lot, on park near all facilities. Phone 477-7577 weekends anytime, weekdays after 5

250 HOUSES FOR SALE

Capital City
REALTY LTD.
1815 Blanshard St. 388-7557

SEARS 3-BR
11,000 SQ. FT. LOT

New listing. 3-BR with basement in a most convenient area near Sears and Oaklands. Only $44,900. Won't last, call today.
Clifton Mak
388-7557 479-0788

NO-STEP BEAUTY

Builder's own. Modern, classic, 3 bedroom home. Spacious 1600 sq. ft. Pretty location in area of new homes. Asking $77,500.
SHIRLEY MOLLBERG
388-7557 478-5327

OPEN $46,500
822 HOCKLEY

Turn south on Peat off Goldstream
SAT. SUN. 1:30-4
Super clean 2 BR with large family room or 3rd Br on 62x165 lot. Tall trees on this no thru street close to schools, bus and shops. Qualifies for the $2500 grant. Asking $46,500 ML.
Joe Lennox 478-2563
Marilyn Moore 382-8015
388-6275 Pagers 769 and 940

OPEN HOUSE $39,900
2532 BELMONT AVE.
FRI. SAT. SUN.
1:30-4
2 BEDROOM COTTAGE NEAR JUBILEE

OPEN HOUSE $89,900
2530 WAKEMAN DRIVE
SUN. 1:30-4
5 BEDROOMS PLUS! OVERLOOKING SAANICHTON BAY.
KAREN BARCLAY
388-7557 652-1350 388-6275 Pgr 2730

SPECIAL VALUES
GORDON HEAD

See 4422 Majestic Dr. Vendor must sell his home. Spacious living room, oak floors. Ceiling-high fireplace, modern, large kitchen with dining area, two bedrooms. 4-pce. bath full basement, laundry area. Very attractive lot. Make offers to asking price $55,900. View with Cliff Stretch 388-7557. ML. 040537.

REDUCED

fro $45,900 to $42,900. 440 Montcalm. No-step, 2-bedroom bungalow. Quiet street. Fast possession. To see it is to buy it. View with Cliff Stretch 388-7557.

WATERFRONT
SIDNEY

Very valuable location plus solid, four-room, stucco bungalow. Views beyond description. Asking $79,500. Offers considered. Act fast this won't last. To view dial Cliff Stretch 388-7557 or 595-4692.

DUPLEX

Charming duplex, no steps, 2 bedrooms. Living room, kitchen, dinette and utility room. Valuable corner lot. Stoves and fridges included. Possession August 1. Full price $63,900. Ask about terms. View with Cliff Stretch 388-7557 or 595-4692.

POPULAR GLANFORD

Beautiful home only 6 yrs. new, close to schools and shopping. 3 Bdrms on main with FHC basement. Large deck at back with southerly exposure, immaculate condition. Asking $62,900.
388-7557 Tara Bhalla 382-8879

OPEN HOUSE
SUN. 2-4:30
2847 WYNDEATTE
GORGEOUS GORGE
$58,900

3-BR, full basement home. LR with FP and in-line FR. Sliding doors to sundeck. New bathroom. Quick possession can be arranged. Parking for boat trailer, etc.

$46,000
FANTASTIC VALUE

3-BR on main full basement. Spacious LR with FP, utility area in kitchen. Lovely secluded lot in super area. Please call
388-7557 Anita Tait 477-8522

CARS and TRUCKS
BOATS and
CAMPERS
PARK-LIKE
SETTING

There's parking for them all on this 80x120 lot. Nicely treed. The 8-year-old home with ensuite plumbing offers three bedrooms on the main and one down in the full basement. Large, private sundeck. Fully-fenced rear yard. Listed at $64,500.
Gordon Tews 388-5464 Pgr. 585
388-7557

CLOSE TO
SHOPPING
NEAR BUSES
$38,900

Cosy, two-bedroom home with fireplace very clean. Bonus lot 50x150'. Sunny location. Great for the retireds or starters. Good assumable $28,000 existing mortgage.
Gordon Tews 388-5464 pgr. 585
388-7557

OPEN HOUSE
SUN. 2-4
3805 QUADRA (Lakehill)
ML040258

This is an excellent, 1½-storey, character home of over 1500 sq. ft. of comfortable living. A beautiful living room with fireplace leads through French doors to a separate, formal dining room. Modern kitchen. 2 bedrooms each on main and upper floor. Drive-in garage and workshop. Large sundeck and landscaped, secluded lot. Offered at $58,500.
388-7557 Stephen Bond 477-9107

WATERFRONT
5.35 ACRES
$59,900

This fine property has city water plus creek, plus very active spring water. Excellent building site. Deep, rich, top soil. Some fruit trees. Complete seclusion. Hydro only 200 ft away. Located north of Parksville. To view dial Cliff Stretch 388-7557 or 595-4692 or 388-6275 Pgr. 2837.

250 HOUSES FOR SALE

Capital City
REALTY LTD.
1815 Blanshard St. 388-7557

STAY AHEAD IN GORDON HEAD

OPEN HOUSE
1738 TIFFIN of Trieste
SAT. 1-4:30
FAMILY MINDED?
1. 4-level split in area of superior homes. Beautiful level landscaped lot. Newish. Exciting design. Providing family living with library or office. Family room with Italian tile fireplace. Large living room in-line dining room, games room. Children's play room. Master bedroom, 3-pce. ensuite. Offers. Loads of parking for boat or camper. Make us an offer.

2. JUST LISTED
ENERGY SAVER
GORDON HEAD
6 MOS.
You won't believe the hydro bill! All thermo windows, 6" exterior walls, heatilator fireplace. A roomy, 3 bedroom home with large kitchen including built-in dishwasher, loads of cupboards. Hard to duplicate at asking price of $71,900.

3. NEW BI-LEVEL
1300 sq. ft. finished entrance. Drive-in garage. Front balcony. Separate DR. 5-year Hudac. Thermo windows, commanding view. Now only $77,900.

4. OAK BAY—985 Island
OPEN HOUSE
SUN. 2-4
Charming Oak Bay. You'll never believe 3 bedrooms, large, formal dining room, large, updated kitchen, garburator, wall to wall, fireplace, garage, fenced yard. This won't last. Call me for early viewing. Full basement. $72,900.

CRASH WENT THE PRICES
5. $39,900
Two bedroom, full basement in Marigold area. Yes I'm a fix up. But I am liveable. Vacant and waiting!
Was $42,000.

6. $35,000
Heritage home on busy street offering good-sized lot, full basement and rewired, newish furnace, vacant and ready for you to move into.

FOR ALL THE ABOVE CALL PAT FORBES
388-7557 386-2682 477-0580

BLOCK
BB BROS.

$34,900

Very small but cosy cottage close to Florence Lake. 16,900 sq. ft. lot, well treed with subdivision potential. Remember the price, then call to view.
MIKE MYERS
478-5561 (office) 478-6349 (res.)
388-6275 pager 799

TWO IN WESTERN COMMUNITY

LANGFORD, a real cutie. All newly renovated in and out. 3 BRs over ½ acre lot. Workshop. Ideal starter or retirement. Excellent buy at $49,500.
COLWOOD. Just listed, 2 bedrooms, living room with fireplace, nice dining room, large kitchen with eating area. 1180 sq. ft. Large well landscaped lot with fruit trees and shrubs. Priced right for quick sale — only — $48,500.
To view these two lovely homes, please call:
BILL LEWIS
478-5561 (off.) 478-5818 (res.)

A RARE GEM

Seldom do you find a lovely 2-bedroom home on one acre of land that blends so beautifully with the natural well treed surroundings. Only the immediate area of the home has been landscaped offering a lush lawn for private enjoyment. The 1370 sq. ft. home is constructed from maintenance free kiln dried Ponderosa cedar and pine. Master bedroom is 15'9"x14' with ensuite plumbing. A den or office separate the master bedroom from the guest bedroom. A utility room is off the well designed kitchen. Large living room features a lovely fireplace and of course there is a formal dining room. If this is the home for you, please call for an appointment to view. $86,900.
MIKE RYLAND
478-5561 (off.) 478-4761 (res.)

SOOKE'S BEST

3-BR home with rec room and extra BR, dbl carport, 2 FPs, 2 baths (full) on large lot backing on small park. This is a fine family home where children have room to play and where adults can stay young. $53,500.
FRED CRAIG
478-5561 (off.) 642-5886 (home)

ARTIST STUDIO
JAMES BAY

A townhouse designed by present owner with large cedar-lined skylighted studio. This home is presently fitted with two kitchens and would be ideal for in-law suite. Asking $65,900.
478-5561 BOB PAUL 478-2477
BLOCK BROS. REALTY LTD.

COLWOOD
NEAR NEW

On a quiet street in a nice area close to schools and shopping. 3 BRS, full bsmt, well insulated home, thermopane windows throughout and lots of parking. $58,500.
478-5561 BOB PAUL 478-2477

10 MILE POINT
SEA VIEW

Easy-to-care-for, 2-bedroom house situated on natural, treed lot, approx. 1300 sq. ft., no basement, no steps, economical hot water heat, new carpets, newly decorated, 2-car carport. Park at your backdoor, beautiful seaview from living room, dining room and kitchen, a truly character home. Please call owner for appointment 477-6479.
Asking $95,900.00.
2895 Phyllis St.

CLEAR TITLE

Appr. 2 acres of parkland, 6 yr. old split level, 4 bedrooms, 2 bathrooms, 2 floor to ceiling fireplaces, wall to wall carpet plus large chain link fenced parking lot with automatic lighting for boat, car and truck storage. Plus new 27'x40' fiberglass green house with cement floor for growing plants commercially or for your pleasure. This property is just like a park. I will take a condominium, motor home, side by side duplex or older home as down payment and hold remaining mortgage. Full price $129,000. Phone owner 479-2209.

$1,450 DOWN

Plus grant. 3 and 4 bedroom duplexes. Seperated by 2 carports. 1330 sq.ft. plus 209 sq.ft. storage. Fireplace, 1½ baths. 4-bedroom, $48,900. 3-bedroom, $47,900. 9 to 5, 386-8121. Weekends, 9 to 1, Mr. Pedersen, 382-2151.

250 HOUSES FOR SALE

BLOCK
BB BROS.

SELL THROUGH VIDEO

GORDON HEAD—LAMBRICK
OPEN 2-4 SAT.

Well built 2½-yr.-old well developed family home. 3 BRs, 2½ baths, den and family room W/FP. Large kitchen W/eating area and dishwasher. DR, LR/W/floor to ceiling FP. Loads of extra storage. Large amount of rockwork and well landscaped. Situated in a quiet area. 1802 FRANCISCO TERRACE. LB. Courtesy.
Al Bull Dick Strobl
477-2149 477-0450
Office, 477-1841

GORDON HEAD
EXCLUSIVE
OPEN SAT/SUN
2-4 P.M.
4131 SANARDO

A rare jewel in this desirable residential area. A super landscaped lot 80x120 surrounds this 4 bedroom home giving it park-like settings. Hardwood floors and wall to wall carpeting. Immaculate condition. $67,900
Residence Your Host Office
477-0450 Dick Strobl 477-1841

FURTHER PRICE REDUCTION

Solid 2 BR brick bungalow. Walking distance to Mayfair shopping Centre. New roof and considerable updating. Cheaper than rent. Bring all offers. NOW $33,500.
Al Bull Office Dick Strobl
477-2149 477-1841 477-0450

MT. DOUGLAS
"BRIGHT AND SPACIOUS"

This home offers over 2000 sq. ft. of finished floor area wih four bedrooms and three bathrooms. The sunken living room and large rock fireplace add to the cozy atmosphere. The full basement has been partially finished with a rec room and fifth bedroom or hobby room if necessary. All this is being offered for only $69,900.
Residence Office Pager #550
479-5270 477-1841 388-5464

OFFERS ON
$47,900

Open Sat. 2-4, 6984 W. Saanich Rd. (Brentwood). This 3 yr. old semi-detached home has 3 bedrooms up, 1½ baths and on the main separate dining room, delightful kitchen and good sized living room with fireplace. Large back yard is fenced.
652-2594 Ron Kerfoot 477-1841

IDEAL INVESTMENT
HOME OPEN
SAT. AND SUN.
2-4:30 P.M.

2 BR's, full basement, very large lot with many fruit trees and small fruits, in top condition throughout. For prior viewing please call G. L. Lloyd.
Residence Office
479-4105 477-1841

HOME
EXTRAORDINAIRE
OPEN 2-4 SUN.

⅓ acre, view across Haro Strait to Mt. Baker. 1-yr.-old, ¾ inch oak floor in hall, DR and LR; 6 inch walls and insulation, 8 inch ceiling insulation, thermopane, 3 baths, 2 heatilator FPs, full basement for development plus at least 1000 sq. ft. attic for development as a studio etc. Secluded in an area of quality controlled homes. 1773 OCRAC PK TERRACE. L.B. MLS.
Al Bull 477-2149
Dick Strobl 477-0450
Office, 477-1841

HOMEMAKER'S
DELIGHT
REDUCED $4,000

Brentwood almost ½ acre gardens dream with manicured lawns, fruit trees, shrubs and vegetable garden plus beautiful family home of superior quality. Impressive fireplace, cathedral ceiling in large living. Superb kitchen, 2½ baths. Full Basement. Located on quiet cul-de-sac close to schools, stores and transportation. Be sure to view this lovely home now.
652-3206 Anne Howard 477-1841

RUSTIC COTTAGE

A must see for the creative individualist! Charming, renovated, older home, with a history. Two bedroom and den, dining room, living room, entrance hall and country kitchen. All radiate an aura of gracious country living. Perfect backdrop for antiques and collectables. Situated in a picturesque garden. Don't expect the usual, this is charming, comfortable and unique! $59,000. MLS 038525.
Ted Walford Dawn Steele
598-1420 598-2937
Office, 477-1841

B.C. LAND
AND INSURANCE
AGENCY LTD.

BACHELOR'S PAD
$41,000

Privacy in fenced rear yard. Lot 67x200 with creek at rear of property. 1-bedroom bungalow with enclosed attached garage which could be developed if more space needed. Electric heat. Separate workshop, storage shed and small greenhouse. Paved driveway. Good garden soil. A very tidy property in Western Community. Quick possession. To view call:
478-5588 Shirley Wilde 478-2459
478-5588 June Corby 478-8780

Glengarry
Realty &
Investment
Corporation

HIGH QUADRA

Open Sun: 1:30-4
926 NICHOLSON
Situated in an area of fine homes and absolutely immaculate inside and out. Over 1900 finished sq. ft. on two levels, with 4 bdrms. 3 baths and a large rec. room with fireplace. The rear yard is completely fenced and nicely landscaped. Offered at $76,900. MLS
SCOTT MUNRO
382-4577 479-7138 bus.

Cedric Steele
Realty Ltd.
388-6258

WEST BAY
$53,500

Exceptionally well-maintained 3 bedroom (1 down) home on choice landscaped lot with harbour views. Heatilator F.P. in L.R., separate D.R., 2 full baths, basement partially developed. Garage, workshop plus storage. Good financing.
JOHN M. HUNTER
388-6258 595-0393

OPEN HOUSE
2795 RICHMOND RD
SAT. SUN: 1:30-4

3 bedroom, full basement family home. Close to all schools and transportation. Asking $59,000. Call owner, 592-7202.

BY OWNER, IMMACULATE, no basement 2 bedroom home, new floors, cabinets and fixtures, 1130 Lockley. 477-9930.

250 HOUSES FOR SALE

the Permanent
For Sale
3647 SHELBOURNE 477-0141
LARRY BROOKS—MANAGER

OPEN HOUSES

SAT.-SUN. 1:30-4
2037 WEILER, SIDNEY
PRICE SLASHED — NOW ONLY $53,900. The vendor says sell, so come and make an offer on this 3BR, full basemt home, featuring natural cedar panelled cathedral entrance, panelled feature wall in LR-DR, bright kitchen ith EA, huge south-facing sundeck, plus fully fenced private garden with fruit trees. Early possession.
CONNY YASEY
477-0141 pger 735 477-8751
ELEANOR BRAY
477-0141 pger 750 592-1130

SAT. 2-4
2647 FORBES

Delightful 2BR character home in Oaklands. Sep. DR. and LR. Nicely renovated kitchen with built-in d/w. Do come and view this new listing. $53,900.
477-0141 LINDA K. 479-8565
ELSIE O'BRIEN
477-0141 477-5470

SAT. 2-8
256 CREASE

Value for your money in this 2BR, part basemt home. View of the Olympic Mts. from kitchen and LR. Vendor transferred. Open to offers on $45,900. Make an effort to view this home. MLS.
JUDITH CAMERON
477-0141 388-7088
ELEANOR BRAY
477-0141 pger 750 592-1130

SUN. 1:30-4:30
680 RICHMOND

3 level split located in Rockland area. 3 or 4 BR's, large LR/DR and kitchen. Great rec room. Lots of parking and storage. Asking $89,500.
JRED JACKSON
477-0141 658-8472

SAT.-SUN. 2-4
1360-1362 PEMBROKE

Estate sale. Legal duplex. Full price $54,900.
HETHER GAMMON
477-0141 385-8814

CLOSE TO WATERFRONT

Elegant 3BR home featuring large L-shaped LR/DR with FP and bay window. The full basemt incl. a family room with FP. Beautifully landscaped (72x141) lot. $68,900. Call now to view exclusively with
CONNY YASEY
477-0141 pger 735 477-8751
ELEANOR BRAY
477-0141 pger 750 592-1130

BOST AND BEAM

Excellent 3BR family home, featuring beamed ceiling, extensive use of panelling, floor to ceiling brick FP, nice kitchen with maple cabinets. The full basement has a roughed-in fam. room with FP. Convenient Brentwood location. $60,900. Call now to view with
CONNY YASEY
477-0141 pger 735 477-8751
ELEANOR BRAY
477-0141 pger 750 592-1130

NEW ON MARKET

$39,500. If you are searching for a liveable 2BR, full basemt home on a decent st., look no further. Newly renovated and decorated in earth tones with cedar and old brick. There is a good veg. garden and some fine fruit trees. Act now, this won't last long.
J. DAVID HYLSOP
477-0141 598-5666
BRUCE BATEMAN
477-0141 384-2827

NEW PRICE
$44,900

If you need a spotlessly clean no step home with 2BR's and a FP, you owe it to yourself to see this immaculate house. Close to the Jubilee Hospital. This house was $47,900 yesterday.
J. DAVID HYSLOP
477-0141 598-5666
BRUCE BATEMAN
477-0141 384-2827

DRIVE-BY

314 ARNOT AVE. — In the Gorge-Tillicum area, less than 1 blk from Fairway Super Market and around the corner from beautiful Gorge walkway. Borders 2 sts., full basemt, 2BR's, CMHC mortg. ML. $46,900.
477-0141 W. MICHAELS 477-4884

3131 JACKSON ST. — Near Mayfair Shopping Centre, convenient to downtown. 2BR's, fam. room, big bright kitchen, unique FP, 154' deep lot. CMHC mortg. ML $53,900.
477-0141 W. MICHAELS 477-4884

BEAUTIFUL BRENTWOOD

VENDOR WILL LEASE BACK. Builders own home. 3BR's, fam. room off kitchen. Done in delightful cedar. Asking $69,900. Call me anytime.
477-0141 JACK HOWES 721-5100
THE PERMANENT

ESTATE SALE
OPEN HOUSE —
230 HELMCKEN RD.
FRI. 6-8:30, SAT. 2-5:00

This house has to be sold so come and make an offer! Attractive, well built 2 bedroom house with full high basement, could accommodate a 3rd bedroom. Close to new hospital, on bus line, qualifies for $2,500. Grant or $52.50 for 5 yr. Large corner lot with circular drive. In line with higher priced well kept homes. Large separate garage. Asking $48,900. Phone Hugh Yerex at 479-8169 or 592-2407 anytime.
MARGETTS and GOWER
OAK BAY PROPERTIES LTD.

OPEN HOUSE
SAT. JUNE 2
1 P.M.-4 P.M.
1250 CRAIGFLOWER

SUPERB BUY
$67,900

Spacious 3 BR split level, semi formal DR, bay window, old brick FP, 1½ baths, front yard landscaped.
SAVE AND BUY
DIRECT FROM BUILDER
ZULU CONSTRUCTION LTD.
479-8655

BROADMEAD
$123,000

3 bedrooms, office, sauna, billiard room and double garage, approx. 2300 fully finished, 1 year old. Will take house, lot, property or boat on trade. Drive by 964 Shadywood Drive and phone Rick Carswell 658-5690.

BURNSIDE AREA

2 bedroom house on 50x171 ft. lot. Neat as a pin. Family room and workshop in basement.
Price $43,500
Mary Ann Waldmann
BLOCK BROS.
386-3231 477-5759

FAIRFIELD REALTY LTD.
Call the Fairfield Specialists
1295 FAIRFIELD RD. 383-2244

250 HOUSES FOR SALE

W
WESTMONT
REALTY LTD 388-4434

NORTHRIDGE—CAREY
A NEW SUBDIVISION
OF NEW HOMES
COUNTRYSIDE VIEWS
YOUR NEW HOME

Nearing completion. Prices from $66,500 to $70,800. Custom designed deluxe homes.
Built to conserve energy.
—All thermopane windows
—Insulation to B.C. Hydro specifications. Each home safety conscious with built-in smoke detectors.
Come and view our many floor plans and extras.
OPEN HOUSE
SAT. and SUN.—1 p.m. to 4 p.m.
Personal Viewing — please call
388-4434 ARNOLD MARR 477-6233

OPEN HOUSE
SAT. & SUN. 1:30-4:30
1629 LONGACRE

This fine 7 yr. old family home has 4 bedrooms, den, rec room, living room with feature wall, separate dining room, eating area in kitchen, wrap around sundeck & room for lots of parking. Plus the location of Gordon Head & close to bus & schools. What else could possibly be wanted? Full price $73,900.
388-4434 JOHN BUNYAN 383-7777
388-4434 BILL SIDHU 477-5382

OPEN SAT.
1:30-3:30
6363 SUNNYSLOPE DR.
(OFF TANNER RD. C.SAAN.)

An intriguing 4 br. bright basement home offered to you by original owners at $72,900! Well protected from the road by trees and shrubs, this quality home has 3 brs. on main, 3 full baths, charming ground-level entrance, old brick FP. in spacious LR., seaviews from DR. and sundeck, bright morning-sun kitchen with blt-in D/W, Rec. rm. with stone FP. 4th BR, Laundry rm. R.I. Sauna (220 wiring), huge workshop area and attached high ceiling garage. Several varieties of fruit trees & extra parking for Rec. vehicles on this almost ¼ acre lot. This new listing won't last! Be first to view!
C.ATKINS 388-4434 B.BROWN

SUPER HOME

With views to the east from Mt. Doug to Mt. Tolmie. This 2 year old split level home has 3 bedrooms with 4 pce ensuite off the master, L shaped LR & DR, large kitchen with eating area & patio off. Finished rec room & roughed in 3rd. bathroom. The high deep lot could be made very private too. Location is close in for easy shopping & bus. Full Price $83,900. Exclusive with
388-4434 JOHN BUNYAN 383-7777

NEW LISTING

Not many homes in Langford are the calibre of this fine modern home set amidst nicely landscape grounds. 3 bedrooms, oak floors in the living room & dining room are a bonus rarely found nowadays. The full basement has a rec room, den & sewing room & roughed in plumbing for 2nd. Full bathroom. Best of all full price is only $59,900. New MLS
388-4434 JOHN BUNYAN 383-7777
388-4434 BILL SIDHU 477-5382

GORGE

Close to Park and Colquitz Creek 2 Bdrm Bungalow with finished Rm in basement plus drive-in Garage. Sundeck, fruit trees and ample back yard. To view call
388-4434 GORDON ELLIS 592-0079

ENTERTAIN

In the games room and family room of this convenient Gordon Head home. Yes, there's room for a Pool table! Many other features such as: 2 floor to ceiling feature fireplaces, extra large master bedroom with walk-in closet. For further details and your opportunity to view the NEW LISTING priced at $74,900. Call:
LINDA ANDERSON 721-3008

GOOD STARTER

Good Opportunity for a young family. New roof, heavy wiring, copper plumbing, 3 bedrooms. Full basement with some development. Asking $44,900.
ELLWOOD NAULT
388-4434 388-4150

DRIVE BY
837 TULIP

Excellent 2 Br. no bsmt. home in Marigold area. Lr. with FP. H/W floors — lge kit — laundry off kitchen — offers on $47,500
B. BROWN 388-4434 C. ATKINS

OPEN HOUSE
7014 Bickstan Pl.
Sat. 1-4

Completely finished home — includes attractive family room with F.P., also 4th BR. down, 1 pce. and 2 - 2 pce. baths. Nicely landscaped, large lot — a great family home. Price $79,900.

OPEN HOUSE
1 - 7925 Simpson Rd.,
Sun. 1-4

2 BR. townhouse, end unit, large L.R. with F.P., Sep. D.R. with eating area in kitchen — owner has moved. Priced for quick sale at $44,500.
HUGH MUNRO 658-5536
Northern Pacific Realty Ltd.
479-1687

B.C. LAND
AND INSURANCE
AGENCY LTD.

HANDYMAN
LAKEHILL

A quality home that needs finishing in a superb area of all new homes. Renovations must be completed to realize full potential of this property. Spacious accommodation featuring 3 bedrooms, super large kitchen, 1½ baths (1 R.I.), lower area with room for rec. room, family room and workshop. Owner says bring me an offer — I must sell. Asking $64,500. M.L.S. 40701. 388-5555 (24 hrs.) Chummy Crabbe 479-7998 (Res.).

OPEN HOUSE

927 Woodhall Drive
North Quadra,
Christmas Hill
$129,900

A new high-quality home in high-quality district — over 2000 sq. ft., 3 bedrms., 3 bathrms., spacious L.R. and Den (both with F.P.), 2-car garage, landscaped. Don't build or buy until you have seen this new listing. SAT. and SUN., 2-4 p.m. J. Ranson, 479-5910. Westgate Rlty., 388-9941.

Fairfield
Realty Ltd.

OPEN HOUSE
SAT. JUNE 2, 2-4 p.m.
370 BEACH DRIVE

Gracious living with a fantastic sea view, 3 bedrooms, 1½ bathrooms, dining room and lounge both have fireplaces. Asking $120,000
To view this property prior to the open house.
Call ANN BLONEAU
383-2244

ATTRACTIVE 3-BDRM HOUSE, architectural property, basement, garage, etc. For quick sale. $47,500. 479-0647.

250 HOUSES FOR SALE

382-1734 SUREWAY

OPEN HOUSES

1:00-7:00
SAT & SUN

AMBER PLACE

FROM
$50,000

Unusual consept of houses introduced to Victoria for the first time. Tastefully designed with a high standard of workmanship at a price you can afford.

- ★ FLOOR TO CEILING FIREPLACE
- ★ SKYLIGHTS
- ★ 1½ BATHS
- ★ FULLY LANDSCAPED
- ★ OPEN CEILINGS
- ★ ALL EXTERIOR WOOD

Located on Glentana Rd. 5 min. from Victoria off Admirals Rd.

UVIC AREA
SPLIT LEVEL

2225 Galaxy Place of Dawnview and Edgelow Rd. This (4 level) split level home is in the final stages of construction. Buy "as is" now or have it finished in your choice of cabinets and carpet coloring.

POST & BEAM

4055 Dawnview Dr. off Edgelow and Gordon Head Rd. This elegant 1667 sq. ft. house has Post & Beam ceilings, cedar feature walls, LR with floor to ceiling rock fireplace, large formal Dining area, kitchen with oak cabinets and family size eating area with sliding glass doors leading to large L-shaped sundeck overlooking UVIC, 3 BR, 2 Baths, lower level RI family rm. RI Den and RI plumbing. Double carport.

$73,900

2½ yrs. old this 3 Br., 1½ bath home is situated on quiet cul-de-sac just 1 block from all schools, Racquet Club and has good bus service. Vendor willing to carry a mortgage to qualifying purchasers with a DOWN PAYMENT AS LOW AS $2500.

$57,900 & up (New)

Just 2 lots left in which we can build you a new house at the low price of $57,900. Your choice of floor plans, do some of the work yourself and save money.
For evening appointment to view call Mrs. Pat Saulnier at res. 384-2197 or Kasapi Construction Co. Ltd., 538 Dupplin Rd. at 386-6191 (24 hrs.)

DFH
D. F. Hanley & Associates Ltd.
1557 McKenzie 477-7284

This new home is situated on a ¼ of an acre plus lot featuring very pleasant views of Gordon Head and UVIC. 3 bedrooms, 1½ bathrooms, full basement, foyer entrance, floor to ceiling fireplace, top quality wall to wall carpets, panhandle lot for privacy are other highlights. The last remaining new home of that low a price in this area. Asking $87,900 and ready to move in. Listed exclusively with:
GEORGE HESS
477-7284 (Bus.) 479-7069 (Res.)

NEEDS WORK
MUST SELL!

Out-of-town owners instruct this home must be sold quickly! Two bedrooms on main — 1 down. Some carpet and cleaning required. Loads of extras — sauna, intercom, built-in vacuum, etc., etc. Drive by 851 Brett and then call to make an offer based on $63,000. MLS.
DAVE HARDING
477-7284 (24 hrs.) 479-0344 (Res.)

WHITTOME'S

$38,900

Comfortable 2-bedrm home of Tudor design with fireplace in living rm., large family kitchen, electric heating, on extra large level lot near McKenzie elementary school.
479-1667 DOUG RELF 479-5761

OPEN HOUSE
4046 CAVALLIN CT.
SAT. 1:30-4:30

Come and view this top quality 3 bedroom home in PRIME RESIDENTIAL AREA OR GORDON HEAD, just across road from Gordon Head Rec. Centre off Feltham Road. Offers to $98,500.
479-1667 BAZ PHARAOH 658-8449

TERRIFIC VALUE
HOME and
WORKSHOP

Vendor has purchased and must sell this .97 acres of beautifully landscaped property and cosy, rural home. 5267 Pat Bay Hwy. Large, separate workshop, fully wired and insulated. Ideal for small business or your hobby. Good buy at $85,000.
MARION FOSTER
479-1667 or 384-5908
ELEANOR SANDERSON
479-1667 or 384-9610

B.C. LAND
AND INSURANCE AGENCY LTD.

BEAUTIFULLY
SECLUDED

on extra large lot, this home features 3 bdrms., large livingroom with fireplace and handy galley kitchen. Large family room. Located in Colwood, close to schools and shopping. Asking $52,900 with excellent financing. JUNE CORBY 478-8780 or 478-5588.

HORSE COUNTRY

.83 of an acre very suitable for horses. Pastures are fenced and cross-fenced with chain link. Barns may be available. 3 bdrm roomy no bsmt home features knotty cedar walls and ceiling. Asking only $57,900. MLS. Separate workshop and double carport. JUNE CORBY 478-8780 or 478-5588.

HERE'S A BUY

2 homes on 2 separate lots next to each other. Buy one or both. No. 1 with renovations almost completed including 2 bdrms. and huge workshop. For only $41,000. No. 2 OLDER CHARACTER HOME in new condition. Could be 5 bdrms. Sunken livingroom with massive fireplace. Modern kitchen and separate dining room. Corner lot with lovely landscaping. Asking $65,900. JUNE CORBY 478-8780 or 478-5588.

GORDON HEAD NEW LISTING by owner, no realtors please, save commission on large 4-bedroom full basement home on huge lot with much potential. $72,500. 477-6268.

250 HOUSES FOR SALE

WHITTOME'S

OPEN HOUSE
SAT. 1:00-4:00
2933 FOUL BAY ROAD
NEW LISTING
OAK BAY
4 BEDROOMS
$85,000

HAVE YOU BEEN SEARCHING FOR A LARGE, FAMILY HOME WITH LOTS OF ROOM FOR THE CHILDREN AND A LARGE LOT THAT YOU CAN PARK YOUR TRUCK, CAMPER, EXTRA CARS AND TRAILER ON? I HAVE JUST LISTED THE HOUSE THAT WILL FILL YOUR REQUIREMENTS. PHONE ME NOW FOR FURTHER PARTICULARS AND TO VIEW AT: (MLS)
C.L. (BUZZ) FRASER
388-4271 479-1424

OPEN HOUSE
Saturday 1:30-4:00
2327 Foul Bay Rd.

Price reduced by $2,000 on this attractive, no-step, 2-bdrm. STUCCO bungalow, located close to OAK BAY REC CENTRE and shopping. OIL-FIRED HOT WATER HEAT. W-W carpeting. Offers invited now on an asking price of $46,500. For more information and prior viewing please call
388-4271 Oliver Douglas 598-3926
388-4271 Ted Wilkinson 384-3944

OPEN
SAT. 1:00-4:00
4188 BRACKEN

Delightful, 3-bedroom home with valley views, ground-level entry, family room PLUS rec. room. Double parking. Well landscaped. Many other features which must be seen. Come in to browse. Price $85,900.
DONNA VALIKOSKI
388-4271 384-2057

TERRIFIC VALUE
GORGE AREA
$49,900

ATTRACTIVE THREE BEDROOM HOME LOCATED JUST 2 BLKS FROM SHOPPING CENTER AND EASY WALKING DISTANCE OF THE BEAUTIFUL GORGE WATERWAY IMPROVEMENT AREA. 25' LIVING ROOM, SEPARATE DINING ROOM, AUTO OIL HEATING. EXCELLENT FAMILY HOME OFFERING APPROX. 1200 SQ. FT. OF LIVING AREA. EXTERIOR AND INTERIOR IN IMMACULATE CONDITION. EXCLUSIVE LISTING.
388-4271 BOB JOHNSON 592-3573

THINK!

Spacious 2-bdrm owner's suite PLUS 2 self-contained 1-bdrm suites. Bsmt development. Older stucco building in good condition. Close to Arena. Only $57,900. First time offered. Absentee owner. Call:
DONNA VALIKOSKI
388-4271 384-2057

IMMACULATE
HOME
$55,000

Situated between Woodwards and Simpsons-Sears. We have a real find. Living room with open fireplace — two nice bedrooms — bright kitchen with good eating area and many cupboards — small sundeck — full basement with extra room — automatic oil heating — nice garden lot with attractive fish pool — 60-day possession (or longer) — don't fail to enquire on this one. Exclusive listing. Call:
388-4271 MR. YELLS 383-5039

SPECIAL
JUBILEE AREA
$46,500

STUCCO RETIREMENT BUNGALOW WITH TWO BEDROOMS, LIVING ROOM WITH FIREPLACE, KITCHEN WITH EATING AREA, UTILITY, BATHROOM, AND SEPARATE GARAGE ON EASY-CARE LOT. CALL NOW TO VIEW:
C. L. (BUZZ) FRASER
388-4271 479-1424

TAKE A LOOK!!!

17 years young. 3 bdrms, rec room, space-saver kitchen. Family-size eating area. Raised fireplace in LR. Carport. PLUS more space for development in basmt Call to view a home you'll be proud to own. Esquimalt border. New listing. $52,900.
DONNA VALIKOSKI
388-4271 384-2057

GORGE
FOUR BEDROOMS
$69,000

2300 SQUARE FEET OF HOME, IN TOP CONDITION. DON'T FAIL TO ENQUIRE ON THIS ONE.
388-4271 BOB JOHNSON 592-3573
388-4271 MR. YELLS 383-5039

HILLSIDE—
QUADRA AREA

Large, family home with full basement which has 3 extra rooms plus ½ bath and shower. Separate garage with plenty of room for parking an extra car or camper. This home must be seen to be appreciated at the reduced price of $58,000. For more information and to view please call:
388-4271 Oliver Douglas 598-3926
388-4271 Ted Wilkinson 384-3944

BLOCK BB BROS.

SELL THROUGH
VIDEO

OPEN HOUSE
SUN., 2-4 P.M.
957 VERDIER,
BRENTWOOD

New 3-bdrm home, has beautiful FP, thermo windows, ensuite, carport, sundeck, cement driveway. Obviously priced to sell — act now because there is also a gorgeous seaview. $69,950.
DON and SHRILEY MILLS
386-3231 381-5654

$36,000

Downtown location, 2 bdrms, large living rm and family sized kitchen. Stove and Fridge included. Vendor wants quick action.
RAY MILAN
386-3231 388-6275 PAGER 2495

Unique new open design cedar home nestled in an acre of trees. $79,900.

Townhouse priced well below assessed value — Private yard, close in — Make an offer. $39,500.

On quiet cul-de-sac — 2 or 3-bdrm home on large lot. $53,000.

On a busy street this 2-bdrm home is priced at only $51,900.

DON and
SHIRLEY MILLS
386-3231 381-5654

$36,000

Downtown location, 2 bdrms, large living rm and family sized kitchen. Stove and Fridge included. Vendor wants quick action.
RAY MILAN
386-3231 388-6275 PAGER 2495

JUBILEE AREA, STARTER OR retirement, immaculate 2-bedroom bungalow, quiet no-through street, detached garage, large fenced lot, $53,900. 592-1344 after 5:30 p.m. weekdays.

250 HOUSES FOR SALE

Canada Trust
Realtor
595-5131

OPEN HOUSE
SAT., 1:30-4:00
2210 NEPTUNE

COUNTRY LIFE. Luxury split-level home on ½ acre. Offering spacious living at its best! Consists of large living room with stone fireplace — kitchen with large eating area, 4 bedrooms, 2 bathrooms, dining room, family room tudor style with built-in bar, utility room and lots of parking, plus double high carport are nestled on a well-landscaped lot!
FLORENCE or ART MAUGER
656-6509

OAK BAY
BORDER

Less than 4 years old, 1534 sq. ft. house built by one of Victoria's better builders. 3 beds., 3-pce. ensuite, full basement for expansion or future in-law possibilities. Walk to everything and everywhere, school, bus and park etc. View by appointment only. For more details call:
RALPH LEVY 721-3346

OPEN HOUSE
For the Family Man

SAT.-SUN. at 1145 UNION ST., 2-4:30 p.m. New exclusive listing offered at well below replacement cost. Large separate living room, 3 bedrooms on main, plus one in basement. Beautiful 27' rec. room with bar. Separate utility, 2 bathrooms, extra large sundeck. Looking for a family home — this is a must to see inside, $67,900.
RUTH or BEN BENNETT
592-6257

OPEN HOUSE
Sat. & Sun. 1:30-4 p.m.
950 INSKIP . . .

. . . take Craigflower Road to Arcadia to Inskip. If space is what your looking for come and see this home. 3 carports, garage and large sundeck. Terrific lot 82x122. 2 sets plumbing and 2 fireplaces. Asking Price of $69,900 with easy terms to qualified Purchaser. For prior viewing call:
Richard McKenzie
479-5047 or 388-7868 anytime.

SWAN LAKE PARK

This family home adjacent to Swan Lake Nature Park has view and seclusion. 2 bedrooms on main — two more upstairs. Rumpus room finished with cooking facilities — ideal for in-laws. Large lot. Asking $53,900.
LEO PIGERT
Res. 598-1975 or 388-7868

HANDYMAN SPECIAL

2-Bedroom, basement, oil heat. 40x165' lot on Shelbourne St. $39,900. Terms can be arranged.
A. KLENMAN
656-4242.

MOBILE HOME
LARGE LOT

Leased at $100 per mo. for 5 years. This is immaculate. 3-Bedrm, liv room and den with real fireplace. Lots of room for kiddies and pets. $28,500. Call for details.
A. KLENMAN
656-4242.

921 TULIP

Quality Family Home, 3 bedrooms and developed basement on 66x132' lot. Owners have moved. MUST BE SOLD — SEE THIS FINE RESIDENCE AND MAKE AN OFFER. Full Price $67,900. Terms.
ALLAN KLENMAN
656-4242

DUNSMUIR 388-7868

Island Homes Ltd.
2504 DOUGLAS
386-7545

MOVE

Into this attractive, three-bedroom, family home in prime university area. Lower level has fourth bedroom or den, family room. Move in now, vacant and ready for a new owner. Drive by 1870 Varsity Place, and call Doug MacKillop for details and to view. Price $77,500. MLS. #39772. Res. 384-0308. Office 386-7545.

Starters & Retireds
1 Bdr. Beauty
Asking $41,500

SPACIOUS LIVING ROOM WITH FIREPLACE, HARDWOOD FLOORS, LARGE KITCHEN, PLUS NOOK. PARTIAL BASEMENT, OIL HOT WATER HEAT, GOOD FINANCING IF NEEDED.
H. MITCHELL 479-4818

OPEN HOUSE
947 MONTEREY
SAT., 1:30-5 P.M.
OAK BAY SOUTH

Charming and different featuring — three bedrooms — separate dining room — large living room with old brick fireplace — spacious ensuite bedroom — corner lot with backyard privacy — separate double garage and studio — older home tastefully renovated — close to school — priced at $64,900. Phone Bill Palfrey — 386-7545, 598-4210.

OPEN HOUSE
Mon., Tues., Wed.
2-4
4055 Dawnview Dr.
(off Edgelow & Gordon Hd. Rd.)

2 Brand, new houses, split-level (4 levels) and Post & Beam, 1667 sq. ft. of finished area, situated on cul-de-sacs close to UVIC, ALL SCHOOLS, RACQUET CLUB & SHOPPING CENTRES. Houses in this area are $80,000 to $140,000. Evening viewing call Mrs. Pat Saulnier at res. 384-2197 or Kasapi Const. Co. Ltd., 538 Dupplin Rd. at 386-6191 (24 hrs. ans. service).

FOR SALE BY BUILDER. NEW two bedroom on high Tattersall. $72,500. 384-8391

250 HOUSES FOR SALE

NEARING
COMPLETION
7 NEW HOMES
ARLENE PLACE
Open to View Daily
$66,900-$73,900
Before You Buy
Compare Our
Product & Location

7 new homes to choose from within 3 miles to downtown Victoria, contemporary split levels & cathedral entrances, 3 & 4 bedrooms, all thermopane, fully landscaped, cedar & grass cloth feature walls, heatilator floor-to-ceiling fireplaces, built in vacuum system. (From MacKenzie & Douglas Drive down MacKenzie to Glanford, turn left on Glanford & proceed to Carey Rd, turn right on Cary & drive to MacKenzie & then left to Arlene Place.)

Save & Buy Direct
From The Builder
TYRON
CONSTRUCTION LTD
RICK CARSWELL
658-5690

P.R. B
P. R. BROWN
AND SONS LTD.
"The People To See"

OPEN HOUSE
1079 PENTRELEW PL.
SAT., 1:30-4:30

Rockland area. 2-Bedroom bungalow — close to downtown. Hot water heating. Must be sold. Asking $53,750.
385-3435 JOHN EVANS 477-4452

WATERFRONT
COTTAGE

EXCELLENT, year-round hideaway on secluded Saturna Island. For $54,900 you get a well built, two level, 10 yr. old log siding cottage. Electric heat plus fireplace, range, good well, and plumbing. All on over ½ acre of good land on Tumbo Channel. Ideal for author, artist, and a good fishing area. This is the time to enjoy it! Clear Title, early poss. on completion.

NEW HOMES
FOR SALE
GLEN LAKE
COLWOOD

FROM $2750 DOWN
AND $325/MONTH
PRICES RANGE
$51,000-$62,000
CALL 477-0784
OR 656-3241

SUNRISE REALTY
595-3341

Near University

BEAUTIFUL, FAMILY HOME WITH 4 BEDROOMS, LARGE BASEMENT, FENCED BACKYARD, SUNDECK. THREE WASHROOMS, LOVELY KITCHEN WITH EATING AREA. FAMILY ROOM WITH FIREPLACE. SEPARATE DINING ROOM. ATTRACTIVE LIVING ROOM WITH BAY WINDOW, FRENCH DOORS, AND FIREPLACE. WALL-TO-WALL CARPETING. GOOD-SIZE LOT. TWO-CAR GARAGE. CLOSE TO SCHOOLS AND TRANSPORATION. EARLY OCCUPANCY. OFFERED AT $112,000.
W.G. MOORE
595-3341

SEABOARD PROPERTIES LTD.

GORGE
CHARMER

Large family home in very desirable area of fine homes. Boasting over 2,600 sq. ft. of finished usable area, on a fully landscaped lot, and featuring 3 bedrooms, large living room, dining room, kitchen with eating area, large rec. room with wet bar and feature fireplace, separate games room for pool, ping-pong, etc. laundry, workshop, 2 bathrooms, plus ensuite and only 5 years old. Add a sundeck off dining room, rear carport and parking for boat, camper and 2nd car. New MLS being offered for first time at $88,500.
652-1141 DAVE DAND 658-8490

SEABOARD CONSTRUCTION LTD.
652-1177

OPEN HOUSES
Sat-Sun June 2-3
2-4pm
CENTRAL SAANICH
7628 Sigmar Pl.
7769 Scohon Pl.

Take Pat Bay Hwy. to Mt. Newton X Rd. then to Wallace Dr. follow signs. Buy direct from the builder
3-bedrooms, w.w. carpet, thermo windows, many extras.
10¼% mortgage
652-1177

$5,000 DOWN

$59,000, only 2 yrs. old, 3 bedrms., 2 bathrms., full basmt. Large 10¼% mtge. can be assumed. Glanford area. JIM RANSON, 479-5910. Westgate Rlty., 388-9941.

BRENTWOOD BAY
BY OWNER—WATERVIEW
Dble glazed, 2 beds, 2 baths, Lge LR, sep DR, FP, 1400 sq.ft., Nr Marina, buses. Asking $69,500. 652-5766.

SIDNEY $49,500

6 yr old bi-level, 3 bdrms (2 up, 1 down), 1½ baths, fp in lr, finished laundry/sewing room, yard fully fenced, private, no realtors, please. 656-1281

LARGE 2 BEDROOM RANCH style home on fully landscaped double lots near Qualicum Village Centre. Many extras i.e.: sunken living room, cedar siding, finished hobby room, etc., etc. $65,000. 752-9892.

250 HOUSES FOR SALE

REALSPAN PROPERTIES LTD.
846 BROUGHTON 388-6454

OPEN HOUSE
Sat. and Sun. 2-4
$67,500

SUPER RETIREMENT at 103 Marler Drive can be yours in this no-step, three bedroom, 7 year old home on .58 acre lot with 8 fruit trees, grape vines and your own stream. Just 10 minutes from city hall. For prior viewing call.
PAT SUPEENE
388-6454 478-6294
Member—All Points relocation services

PAC-WEST
INTERNATIONAL REAL ESTATE BROKERS INC.
388-6161

NORTHRIDGE

This roomy 3 bedroom family home features the warmth of plaster walls and coved ceilings. Add to this the 2 fireplaces and entertainment sized living room, huge rec room and sundeck. But that's not enought you say! Well then, let's add a 65'x200' lot backing onto Copley Park with its playing field, tennis courts and playground. All yours for the asking price of $68,600. Call Brent at 388-6161 (24 hrs.).

OPEN HOUSE
DEAN PARK ESTATES
SIDNEY

Quality houses built by Foremost Homes Ltd and Cyber Enterprizes Ltd. 4 homes to choose from on Forrest Park Drive at 1747, 8929, 8942, 8763. Open Monday through Friday 3pm to 9pm. Open Sunday noon til 4pm. Prices from $93,500. Drive through and have a look you won't be disappointed.

A. E. LePAGE
WESTERN LTD. REALTOR

TUDOR PALACE

3.43 ac. on Metchosin Mountain protect this 26 room mansion from the hustle and bustle of today. Large attached guest house. Sweeping ocean views. $185,000. W. LATIMER 386-6331 or 656-2355.

SOOKE

Beautiful views of Sooke Harbour. Quality 3 BDR home built by owner for retirement home. Large LR with FP, lovely DR with sliding doors to sunny sundeck, ensuite with sep. shower. Loads of development room in basement with R.I. FP. Large corner lot. $65,000. ERIC FRAZER 386-6331 or 743-9155 (collect).

KASAPI CONST.
UVIC AREA

New and Used Homes, various styles and floor plans, floor area finished 1250 to 1667 sq. ft. Starting at $73,900 to $96,900. All homes just 2 blocks from UVic and all schools.

CUSTOM BLDG.

New houses built for as low as $57,900 and up. Your choice of floor plans and locations.
Do some of the work yourself and save money. Buy direct from known builder who has been building houses in this area for 24 years
For information or appointment to view our homes please call Mrs. Pat Saulnier, Kasapi Const. Co. Ltd., 538 Dupplin Rd. at 386-6191 or res. 384-2197.

$35,900

Don't be fooled by the price — this is an older home on a small well kept lot. The present people have owned maintained and kept it spotless for the past 27 years. They have completely updated it by way of 100 amp service, copper plumbing and modern furnace. Excellent starter accommodation available in 2½ bedrooms, LR with FP, DR and large kitchen. Clean dry basement with drive-in garage. Priced right for June 30 possession.
Call now.
LEE WROBEL
RANDY SMALL
385-1431 388-6275 865, 654
British American Realty Ltd.

$89,900
OAK BAY SOUTH
Cul-de-sac. Fine old family home plus newly added wing, giving four bedrooms and two bathrooms. French doors divide family room from small, but beautifully arranged garden. High and sun-catching. Exclusive listing with Lynette Delahunt 592-9224 or 592-2407.

$69,900. MLS
OAK BAY SOUTH
Quiet Roslyn Rd. Special 10¼% mtge. Superbly proportioned 23½x18½ ft. livingroom with fireplace. Formal dining room, two bedrooms wih windowed closets. Full basement, back lane entrance handy for camper or boat. $74,900 — Four bedrooms, 2 bathrooms, on 2 lots. Excellent construction. Lansdowne. Phone Lynette Delahunt 592-9224 or 592-2407 for appointment to view.
MARGETTS and GOWER
OAK BAY PROPERTIES LTD.

PACE
Properties Ltd.
1640 Oak Bay Ave. 595-2413

OPEN SAT.,
2-4 P.M.
520 LINDEN

Beams, panelling, leaded glass and massive old fireplaces; in a large centrally located home. This Fairfield character needs a new family. Come and make us an offer we can't refuse. MLS.
DAVID GARLICK 592-3868

ATTRACTIVE 3 BEDROOM, split level home. 770 Sayward Rd. off Pat Bay Highway. Features fireplace, dining area, vanity bathroom, wall to wall carpet in bedrooms, sundeck, large landscapped lot, phone 658-8950 after 5 pm weekdays, or any time weekends.

$500 DOWN PAYMENT

By owner, one year old, strata title duplex, Colwood-Metchosin area, assume payments of $411 per month, includes taxes, 1300 sq. ft. home, 3-bedrooms, 474-2965 after 6.

250 HOUSES FOR SALE

C. N. Montague
1720 LILLIAN RD. 595-4413
FAIRFIELD
APPRAISALS
PROPERTY MANAGEMENT

$300 Possible Revenue

Let the rent pay your mortgage. 1568 sq.ft. on both floors, large kitchen, living room, dining room, two bedrooms, two fireplaces, super view of the golf course. To view, 385-3255.

FAIRFIELD CHARACTER. Large family home. 5+ bedrooms, 3 bathrooms. With separate in-laws suite and full basement. Beautifully maintained. Newly insulated throughout. On quiet street, close to all amenities. $89,900. 382-0041.

BY THE SEA, CENTRAL SAANich near Turgoose Point, 3 bedrooms, 2½ baths, full basement, den, workshop, garage, rec room, excellent sea view, good neighborhood for children, $68,500, open to offers. 652-3410 or 652-5745.

VERY ATTRACTIVE MODERN family home on landscaped easy care lot. 4-bedrooms, large family room, kitchen with eating area, living room, dining room, large games room. Many extra features. Priced for quick sale. 656-5656.

OPEN HOUSE, 2-4 SUNDAY, 4012 Magdelin, Gordon Head, $69,900, one-owner home, three bedrooms, with fully-developed basement, revenue potential, close to University, schools, shopping centre. All appliances included. 477-5071.

OAK BAY BORDER — $51,000 Low taxes, 2 bdrms up, 1 down. Fireplace, Built-in buffet, lot 50x120. Fenced back yard. Close to: Shops, Bus, University, 15 min. from beach. Private sale. NO AGENTS. 592-6742 weekdays after 6 p.m.

SIDNEY
By owner, well built bungalow in excellent condition. 4-bedrooms, 2 main floor, 2 downstairs, 1½ baths, garage, quiet street in good area. $52,000 firm. This qualifies for Government Grant. 479-4520.

SOUTH OAK BAY
OPEN HOUSE, FRI. SAT. 2-5.
555 ST. PATRICK ST.
3-bdr. 1½ storey on ¼ acre. Room for tennis court, ½ block to sea. Offers to $78,500. Owner, 658-5529.

MODERN LARGE 3 BEDROOM split level, carpetted on hardwood floors, L-shaped living-dining room, spacious kitchen. 1½ bathrooms. 72X102' established lot. Cul-de-sac in Sidney. $61,000. 656-5166 after 5pm

BY OWNER, CUTE COSY 2-bedroom home, adjoined workshop, fully insulated, double windows, ½ block from dallas waterfront. Approximagtely 60x120' lot, offers on $45,000. Call 386-6672 after 10 am.

JAMES BAY
$45,000
3 bedroom, basement, fireplace, quiet street, close to shopping and schools, 386-9579.

FEEBLE COTTAGE $35,000
1300 square foot house, plus 700 square foot shop. Cosmetic work needed, nothing expensive. 5000 square foot R3 lot in Esquimalt. 382-3518, 7-10 pm

BY OWNER, NEAR UNIVERSITY 3-4 bedrooms, 3 bathrooms, 2 fireplaces, separate living and diningroom. Quick possession available. No agents please. $82,500. 477-0078, 595-1131.

UVIC AREA, ARCHITECT DESIGN home, 2 bedrooms up, third down with ensuite bathroom, rec room and work area. Carport with workshop. Large lot. Offers to $82,500. No Agents. 592-6049

LOG HOUSE FOR SALE, 1200 sq. ft. of great craftsmanship, built to roofline, one year old. Must be moved. $12,500. Offers. 754-2979, 754-5868.

GLEN LAKE, 1300 SQ FT WITH finished basement, 3 bedrooms, 2 fireplaces, thermo windows, large sundeck, double carport, asking $75,500. 478-2393.

OPEN HOUSE
SATURDAY 1-4
4907 CORDOVA BAY RD
See ad under waterfront property.

OLDER 2 BEDROOM HOME ON Colquitz River near Portage Inlet, on large attractive lot, great starter or retirement home. $48,500. 479-6058.

FAIRFIELD, SUPERIOR home, 1900 sq. ft. well appointed, suitable for duplexing or as private residence, clear title. Owner 592-6185.

FOUR BEDROOMS, FULL basement, good lot near golf course. Price $47,000. Call 592-3920 or 386-6552. F.C. Hully, Real Estate, 620 View.

BY OWNER
1686 Lansdowne, double lot, 3 bedroom, 1½ baths, utility main floor, full basement, indoor garage, double carport. 592-1531.

TWO BEDROOMS ON MAIN, one in basement, drive in garage, fireplace, nice, quiet area. Near Town and Country. Asking $46,900. 385-3927 or 382-9539

2 BEDROOM SOLID WELL maintained, Shelbourne location, commercial zoning on 2 sides, phone 388-6515

UNIVERSITY
3 bedrooms, 2 large studies, large family room, wall to wall. Offers in 70's. 477-2458

OLDER UPDATED CHARACter home, $60,900. 1700 Christmas Avenue, 477-7366 to view. No Agents.

IMMACULATE 3 BEDROOM, half basement home on quiet cul-de-sac in Colwood. $59,900 622 Phelps Ave: 478-8877

BY OWNER. 4-BEDROOM, full basement, Esquimalt area. 10% assumable mortgage. Asking $55,000. 383-1908.

SIDE BY SIDE CARPETED DUplex. Esquimalt. Total rents $610. Appliances included. $59,900. 388-9289.

BY OWNER, 3 BEDROOM home in Fairfield. Close to bus and shopping. No agents please. 477-8058.

4 BEDROOM OLDER HOUSE IN Sooke, ocean view, huge lot. Must sell. $34,000. Call between 5-9:30pm 385-6187

GORDON HEAD
1 year old, 3 bedroom, no basement home, only $54,900. Good 10¼% mortgage. 658-5133

CHARACTER, BEAMS, FIREplace, huge sundeck, completely updated, large lot, beautifully landscaped. $47,900. 595-3336.

MODERN LARGE FAMILY home, in-law suite, double lot, in quiet area, Oak Bay, close to all facilities. 592-1401.

CLEAN 3 BEDROOM, WALL-to-wall carpet throughout, large backyard, Esquimalt area, $39,000, by owner. 382-8305.

375' ON BEAUTIFUL GLEN Lake near Victoria with livable buildings, near school. Appraised $66,500. Offers 385-6178. Private.

4 BEDROOM, WALL TO WALL carpets, large living room, sundeck, large lot. Sidney. $53,000. 656-4875.

BY OWNER
1200 sq.ft. 3 bedroom home in Colwood. $48,500. 474-1644 after 6pm.

BY OWNER-OPEN HOUSE
1-4. 3 bedroom, full basement, large lot with fruit trees. 821 Canterbury. 479-3591.

SOUTH OAK BAY, 2 BEDrooms, den, basement, garage, hardwood floors, near Village and library. $59,900. 592-1161.

$49,900
Good family home, 3 bedroom, rec room, workshop, etc. Roseberry Ave. By Owner. 385-7477.

GORGE/ADMIRALS, SMALL one bedroom house. Large lot, immaculate, $37,900. 383-1341

250 HOUSES FOR SALE

REALSPAN PROPERTIES LTD.
846 BROUGHTON 388-6454

LORD OF THE
MANOR

Drive by this 1-yr.-old, architecturally-designed, 2000 sq. ft., 2-bedroom (could be 3) cedar-siding home located at 2536 Mill Hill Road. Offers the utmost in modern living. Two sundecks with panoramic views of the Olympics. PLUS a private, rear patio. Skylights in dining room, kit and bathroom. Then call to view the spacious interior of this $102,000.00 beauty.
Patrick Supeene
388-6454 478-9294

CONVERSION, 6 RENTALS, $10,000 gross, $74,000. Evenings 658-8817.

LARGE 1 OR 2 FAMILY HOME, set up for daycare center, large lot, $52,500. 384-4096.

NEW HOME FOR SALE BY Owner/builder, in Broadmead. 386-6301 or evenings, 658-1191.

Cordova Bay View
LR, DR, LG KIT, 2½ BATHS
4 BR, DEN, 2 FP
Rec room, lg sundeck, poss in-law
$94,500, 658-8478

SMALL COTTAGE, BEAUTIful spot, $36,900. 478-3837.

BUYING
OR SELLING
CLASSIFIED
ADVERTISING
CAN FILL
YOUR NEEDS

253 COUNTRY HOMES and PROPERTIES

$84,500
2 ACRES

Set like a Swiss chalet with a stream meandering through rolling hills. Nestled in amongst trees and rocks where deer roam, here sits our chalet in all its grandure, 3 years old and beautiful 5 bedrooms, quality kitchen cabinets. Here at last is a place of enchantment to raise your children away from the city hubub. Let them wander at nature in its beauty. Raise some rabbits and goats and climb the rocks and trees. 2.03 Acres.
388-7557 Pat Forbes 386-2682
Capital City Realty Ltd.

SOOKE VILLAGE
1.76 ACRES
4 BEDROOMS

5 year old split level home on a flat cleared fenced acreage with subdivision potential. Entertainment sized living room, family kitchen, seperate dining, 3 baths, room for 5th bedroom or den. Double attached garage. MLS Only $79,900. CALL anytime BILL KOZAK at 386-6164, res. 642-3709 or 388-6275 pager #2880. CASTLE PROPERTIES LTD.

COUNTRY ROADS

Will lead you to this 14.65 acre hobby farm. Four bedrooms, modern family home. Superb modern guest cottage. 8 stall barn, riding ring and machine shed. Fantastic rolling meadowlands with some trees and expansive valley views. Asking $168,000. ML40343. JACK DAVIS 386-3494.
CENTURY 21
Western Homes Ltd.
1037 Cloverdale Ave.
386-3494 (24 hrs.)

SAEC

3.04 ACRES WATERFRONT
2-BEDROOM HOME
VIEW ROYAL

Extensively renovated older home with gorgeous seaview, privacy, and trees. $99,500. Don't miss it! Call Wayne Strandlund at SAEC 382-9255 (24 hrs.).

COUNTRY LIVING

The peace & contentment of country living only ten minutes from city core. 4 to 5 bedroom home with large living, dining & kitchen. So many nice features suitable for the average family. All on one acre. A must see — not a good drive by. Secluded. Asking $83,500.
388-4434 I.G. LIDSTONE 477-0982
WESTMONT REALTY
(1977) LTD.

OPEN HOUSE

714 Bradley Dine off West Saanich Rd in Ardmore, Sunday 1st, 2-4 pm. A low 3-bedroom rancher, full basement, 2½ baths, 2 car garage. Seperate greenhouse and workshop. All in immaculate condition, located on .93 acres of professional landscaping. Priced reduced $3,000 to $110,800. Owner transfered, urgent sale desired. MLS, Glen John, 656-2848. Sparling Real Estate Ltd, 656-5511.

COUNTRY
ESTATE

Reduced from $129,000 to $105,000. This very attractive 3 bedroom home on 9.8 acres off Rocky Point Road is a good buy. To view call
479-1667 BAZ PHARAOH 658-8449
J. H. Whittome & Co. Ltd.

COUNTRY LIVING
9.27 ACRES

Over 1800 sq.ft. house with 3 fireplaces, built-in dishwasher, large sundeck with brick barebeque, new fencing, 2 horse barn, riding ring, 500 sq.ft. guest cottage, excellent well, 6 miles from downtown. $119,000. By owner. 479-3066. 388-6275 pager 659.

ARDMORE DRIVE

Very impressive custom chalet style residence with the very best decorating and finsihing. 2 bedrooms, both ensuite, on main. Ensuite guest room down with rec room, fireplace and den. Separate garage. $145,000.
JEANNIE DEWHURST 658-8980
Royal Trust 384-8001

FOR SALE BY OWNER, SEE the ships go by. 12x60 mobile home on approximately ½ acre, permanent site on rock faced foundation on waterline plus well. Wrap around patio, 2 bedrooms, all appliances included. Cedar guest cottage, 5 miles from Sooke. 642-5751.

2.2 ACRES PLUS 2 ACRE lease. 3-bedroom cedar home. Brick fireplace, wood and electric heat, clear year round well water. Fenced pasture, large barn and loft, 1 bay shop. Offers. Sooke. 642-3520.

PANORAMIC OLYMPIC MOUNtain view, newly built, beautiful split level, contemporary style, architected designed home, on landscaped 2 plus acres, must see to appreciate. Sale by owner. 478-0231.

54 ACRES, WITH VACATION home. Some fantastic water views. One acre lake stocked with trout. 15 miles from Victoria. $112,000. Also 37.5 acres, with two lakes, $89,900. 642-4642

4.75 ACRES, TREED, RESIDENtial parcel, Elk Lake, by owner. 658-5074.

253 COUNTRY HOMES and PROPERTIES

P.R. B
P. R. BROWN
AND SONS LTD.
"The People to See"

OPEN SUNDAY 2-5

10 ACRES WITH CREEK $39,000
To get there: first left past 5169 Sooke Rd. (Connie Rd.) Owner has purchased. Make a offer.
DAVID SCOTT 385-3435

BRENTWOOD
SPECIALS

A Quality built 4 bedroom family home on a 93'x103' level lot of shrubs, trees and lawns. Located in an area of fine homes, close to school and shops.
— Spacious living rm., with fireplace.
— Large dining area, cab. kitchen
— 1½ baths, carport, sundeck
— Rec. rm., with bar, O-O-M heat.
Asking only $62,500. M.L.S.
385-3435 AL VICKERS 652-2257

B 6 yr. old 3 B.R. and den split level home, a large fenced landscaped lot, on a quiet no through street. Over 1600 sq. ft. of living area consistin of:
— 20'x15' living rm., F/P, bay window.
— 11'x11' kitchen, nook and chairs
— 10'x11' sep. dining rm., 1½ baths.
— 12'x20' panelled rec. room.
— w/w carpets, O-O-M heat.
Asking $69,500 — Terms
385-3435 AL VICKERS 652-2257

WHITTOME'S

MILL BAY OFFICE
SHAWNIGAN OFFICE

SHAWNIGAN LAKE
2 acres with older, 2-bedroom home with large living room and fireplace. Large sundeck, very, very private. $54,900.00.

SHAWNIGAN TUDOR
Most attractive, no-basement home. 3 bedrooms, 2 bathrooms, family room and 1310 sq. ft. on 80'x100' lot. Very well built, 4 years old. $57,900.00 very good.

TRUE MINI FARM
2 acres all in meadow with a beautiful, 3-bedroom home with full basement. Good barn on the property, ideal for horses and some cattle. New listing. $79,000.00.
743-5311 JOHN ETTEMA 743-2607

Cedric Steele Realty Ltd.
388-6258

DEEP COVE
WATERVIEW
$148,500

Over 1 acre of seclusion, beautiful views of Satellite Channel and beyond, this contemporary home of over 2300 sq. ft. contains spacious living room with feature fireplace, dining room, den with wet bar. 2 bedrooms, 3 sets of plumbing, family room, plus games room, 3 sundecks plus many extras. For appointment to view call.
388-6258 PAUL BREGG 383-9865
or
MURRAY BLANNIN
388-6258 598-2200

BB BROWN BROS on LANSHARD
"People Helping People"

HOBBY FARM
SHRUB NURSERY
LIVESTOCK

Many possibilities for this 4¾ acres of excellent sloping farmland with sweeping sea, valley and island views. Plus a well built stucco home. 2 Bedrms plus 1 down. Large workshop, barn, root cellar. All fenced and cross fenced. 10 minutes to town. MLS 39361. $110,000.
CEC PEARCE 658-1050
JOE RICKARD 656-1628
or 385-9771 (anytime)

ARDMORE DRIVE
SUPERB RESIDENCE
"MINSTREL
GALLERY"

On a beautifully-treed and secluded three quarters of an acre on ARDMORE DRIVE, a superb residence of rich cedar and heavy shake, vaulted ceilings and full 'minstrel gallery'. Grand reception hall with a raised, richly-tiled throughway to spacious living room, formal dining room and separate family room. Superb kitchen. 3 bathrooms. 3 bedrooms, master with magnificent ensuite. Stude-cum-office. Double garage. Offers invited in the region of $159,500.
EXCLUSIVE
Residence Office
Office 477-1841
598-1420 Ted Walford (24 Hrs.)
Block Bros. Realty Ltd.

9 ACRES
DELUXE HOME
5 Miles — City Centre

This outstanding home was architecturaly designed. Only 2 years old and custom built for developers own occupancy. Some of the many features are; 4 bedrooms, 2-4 pce. bathrooms, large family room off kitchen, laundry room, root-wine cellar and mud room. Quarry tile and luxury carpet throughtout. Thermo-Break windows, wood kitchen cabinets and maple top island with Jennaire. The acreage includes tall trees, pasture and wide lawns. Completely secluded. Truly must be viewed. Exceptional price of $195,000. Courtesy to Realtors. For further information call:
388-4434 TED RADWAY 477-6176
WESTMONT REALTY
(1977) LTD.

2.84 ACRES
BEAUTIFUL
SECLUDED

I have just listed the most interesting ranchette. Barn for two horses. Fenced corrall varied terain. Trees, and you can see forever from this gorgeous balcony stretching the full length of our unique home. Built to command this outstanding view. Large living room with granite fireplace and beamed ceilings. Master bedroom has full ensuite. Family rooms. Come view this outstanding listing and watch the lights of Victoria. Distant seaviews $114,900. Evening showings too.
Pat Forbes (24 hrs.)
Capital City Realty Ltd.

B.C. LAND
AND INSURANCE AGENCY LTD.

METCHOSIN
3 Bdrm. Split Level

2.06 acres, corner lot with good road frontage in Klahanie Estates. Attractive foyer, living rm. with bay window and fireplace, dining rm., kitchen with eating area which overlooks the family room. 4 pce. bath, 2 pce. en-suite and 2 pce off family room. Carport. 16x24 garage/workshop. Treed. Listed exclusively at $82,500. To view call:
478-5588 Shirley Wilde 478-2459
B.C. Land

GORDON HULME LTD.
Sidney-Saanich Peninsula
656-1154 2444 Beacon Ave.

256 WATERFRONT PROPERTIES

WATERFRONT
PLUS .88 ACRE
$79,900

This 1900 sq. ft. home is 2 years and of a WEST COAST design cedar siding and cedar shake roof. Open interior design with 2 F.P.'s and large family room kitchen combination. Views are exhilerating and ever changing. Located at Sheringham Point just past Sooke. Priced for quick sale as vendor has been transferred out of the country. Once in a lifetime opportunity to have waterfront at an affordable price of $79,900 this home can't last. Quickly call SHANE BEFURT 386-6164 or 479-0010. CASTLE PROPERTIES LTD. ANYTIME.

FOR THOSE WHO
LOVE THE SEA

No conventional design here, the home's 3000 sq. ft. are arranged on two levels with a sense of openness on the main floor provided by the spacious entry, sunken living room and dining room which impress instantly. All main rooms face the expansive views and full length windows and skylights take full advantage of the light. Four bedrooms in all, plus large family room. Designed to take full advantage of the waterfront location, it is unobtrusive from the exterior and stunning from the interior. Priced at $179,000. ML.
NEIL RAWNSLEY
386-2111 595-1507
MONTREAL TRUST

EXECUTIVE
COUNTRY
ESTATE

Fronting on to beautiful Saanich Inlet and flanked by comparably sized parcels, this 2.4 acre property is a rare find for those discriminating buyers who value privacy and who seek a genuinely pleasing and roomy country home. Five bedrooms plus den, three bathrooms, three fireplaces — gardens, fruit trees and an above average section of west facing shoreline. Excellent value at $225,000. Call:
GILES PERODEAU 656-4525
JOHN BELL 477-2562
Pemberton, Holmes Ltd. 384-8124

WATERFRONT

Located on nearly ½ acre with 125' waterfront at beautiful Willis Point exceptional views of Saanich Inlet. 9-year-old, two-bedroom bungalow, large LR with FP. Medalion electric heat. Full basement with large rec rm., laundry and workshop. Private driveway carport. Bonus is fine boathouse with tracks into water and contains bedroom, kitchen and plumbing.

$125,000
DOUG BOWEN 385-2481
Swinerton Stewart Clark Ltd.
REALTY WORLD

GORGE
WATERFRONT

2-Bdrm, full-basement home located on deep lot with 50' of waterfront. Comfortable living room with fireplace. Family dining room. Kitchen with breakfast nook. Oil-fired hot water furnace. Separate garage. Plenty of shrubs and trees offer privacy on the back part of the lot to the waterfront. Asking $70,000. For more information and to view this exclusive listing please call:
OLIVER DOUGLAS
388-4271 598-3926
TED WILKINSON
388-4271 384-3944
J.H. WHITTOME & CO. LTD.

WATERFRONT

This beautiful custom designed home overlooking Albert Head Park and fronting on the Lagoon, (Bird Sanctuary), is offered for sale for the first time. Almost 1698 sq. ft. The master bedroom (approx 15x16) has a huge ensuite area. Living rm (21'x16' approx.) with brick fireplace and dining rm with magnificent views. Wrap around sundeck. Fully up to date kitchen. Lots of room for development in the full basement. Asking $99,900. Please call
388-4434 Ellwood Nault 388-4150
WESTMONT REALTY (1977) LTD.

Shawnigan Lake
BY OWNER

A delightful 3-bedroom house with spectacular view and good waterfront. Features include two magnificent rock fireplaces, wall-to-wall, 1½ baths, country kitchen, large sundeck, double garage, insulated workshop, full basement and much more. Set in 1.6 secluded acres with a possibility of subdivision. This is an opportunity that seldom occurs. Offers to $75,500.
OPEN HOUSE
2-4 pm, Saturday and Sunday, June 2,3, 2664 Heald Road. By appointment. 743-5101.

BOATERS
PARADISE

OVERLOOKING DEEP COVE MARINA IN SHELTERED LOCATION FACING WEST. VERY ATTRACTIVE 3 B.R. HOME NESTLED IN BEAUTIFULLY LANDSCAPED THIRD ACRE LEVEL GARDEN. AS AN ADDED BONUS YOUR OWN MOORING OUTSIDE YOUR BACK DOOR AND FABULOUS VIEW.
ANNETTE WALLS
656-4891 656-3924
MONTREAL TRUST

COURTNEY
WATERFRONT
$97,500

125 FEET OF BRACHFRONT WITH SALMON FISHING ON YOUR DOORSTEP. THREE BEDROOMS — NO STEPS — BUNGALOW. FOR FURTHER PARTICULARS ON THIS SURPRISING NEW LISTING CALL:
388-4271 MR. YELLS 383-5039
J. H. WHITTOME & CO., LTD.

400' WATERFRONT, 2.6 — 9.9 acres, panoramic views, Sooke Inlet, Juan de Fuca, Olympic mountains, South-west exposure for solar heating. Good timber, rich soil, opposite Grouse Nest, close to schools & shopping. Beautiful building sites. George Breiter 478-8493. British American Realty Ltd. 385-1431.

SATURNA ISLAND
Waterfront Mobile Home
1971 Glendale. 3 BR mobile on 110 ft. waterfront lot at Boot Cove. Creek, bridge, wharf on ppty. Quick sale req'd. Offered at $28,500 (MLS. 39894). Ideal holiday, recreation or retirement. For detail, call:
HERB McDANNOLD 384-6768
THE PERMANENT 382-9191

PORTAGE INLET
Secluded. Only 3 miles from town. 2 Brms. Dressing rm with twin wash basins. Living rm. Dining L. 2 fireplaces. Sundeck. Brick Patio. This lovely home sits on half acre with its own Beach and Glorious views. Please contact Giff Calvert. 382-6151 or 479-4593. Norman Ross & Associates Ltd.

SOOKE WATERFRONT
1½ ACRES & HOUSE
Exceptional view on Sooke Basin, just past Saseenos, 250' beach frontage and dock. Beautifully treed property. Large shed could be converted to guest cabin. Offers to $110,000. Private. 642-4266

3 BEDROOM, BATHROOM, cabin, propane utilities, oil heat, city water, electricity available. $45,000 firm. 27 Seagirt Rd. East Sooke. 642-3825 or Vancouver 277-0109

256 WATERFRONT PROPERTIES

WHITTOME'S

MILL BAY OFFICE
SHAWNIGAN OFFICE

SHAWNIGAN LAKE
$42,900.00, good beach. 2 buildings for summer use only. Good building lot for year-round home East side of the lake.

SHAWNIGAN LAKE
$36,900.00. Good beach on the sunny side of the lake. Good building lot for year-round home.

SHAWNIGAN LAKE
$16,900.00. 1-acre rather useless waterfront. Recreational lot. Strictly for the summer. Owner may carry.

SHAWNIGAN LAKE
Not waterfront but nice lake view, plus possible lake access. Right across the road. Very cosy cottage for summer use only.

SUPERB RIVER FRONTAGE
In the heart of Shawnigan Lake. Marvelous swimming and fishing hole.
App. ¼ acre of secluded meadowland with well and power. Only $27,900.00. Most popular spot in Shawnigan near the railroad bridge.
743-5311 JOHN ETTEMA 743-2607

SAYWARD BEACH
NEW LISTING
$134,900
Private lot with numerous mature deciduous evergreens, fruit trees, berry bushes, and sub-tropical plantings. Modern, 3 bedrm, full bsmt. home of over 2000 sq. ft. recently decorated with color co-ordinates of white, blue and dark wood. Custom country kitchen with built-in dishwasher and self-cleaning stove plus breakfast bar. Fantastic 16x18 informal family rm.-dining rm. or formal dining rm. leading to large, custom sundeck overlook the sea. Separate living rm. with feature fireplace and floor-to-ceiling windows. Delightful atrium for the green thumb. Five piece main bath and master bedrm. en-suite. Super rec. rm. with fireplace. Finished room in bsmt. could be hobby rm. or office. Enjoy the sun? Enjoy it from sunrise to sunset on this sunny locale! Great home for retireds or a great home for a family. New MLS listing at $134,900. Choice Sayward Beach waterfront with panoramic views of San Juan Island and Mt. Baker.
PHIL WARREN
477-7291 (Bus.) 658-5411 (Res.)
D.F.H. REAL ESTATE LTD.

70' WATERFRONT CORDOVA BAY
Two 200x70 Waterfront lots. HOLDING PROPERTIES.
Residence 477-1841
Office Office
598-1420 Ted Walford (24 Hrs.)
Block Bros. Realty Ltd.

NEW LISTING
Beautiful waterfront with immaculate modern home. Garage plus boat house (railed ramp and winch) 75x220 lot. MLS.
477-0191 JUDY JOHNSON 388-5464 Pger. 733
Royal Trust

SHAWNIGAN LAKE
2 bedroom furnished cabin, semi southern exposure with 88' water frontage and new warf, price includes all furniture, dishes, lawn furniture, water skiis, etc. etc. All you need is the keys and move right in. $69,500 or best offer. 112-743-9874 or 474-1364.

WATERFRONT ESTATE
4.31 acres. Gordon Head. Charming 3 bedroom home. $350,000.
DAVID SCOTT 385-3435
P. R. BROWN & SONS LTD.

WATERFRONT BEACH PROPERTY
Tudor style 3 bedroom home plus revenue cottage. Open Sat. 1-4 pm. 4907 Cordova Bay Rd. Lot approx. 39.8x369.8
$79,500 658-8872

375' ON BEAUTIFUL GLEN Lake near Victoria with livable buildings, near school. Appraised $66,500. Offers 385-6178. Private.

PRESTIGE LOCATION - ONE year old home, natural cedar finish, 2,000 sq. ft. with easy access to beach $149,900. 656-3857.

2-BEDROOM FURNISHED COTtage on semi-private gravel beach. Nanoose area. $69,500. 479-4161.

TWO HOUSES FOR THE PRICE of one at Shawnigan Lake, $58,900. 595-4972, 743-4649.

SPELL IT OUT

When you have something to sell, the easiest way to find a buyer is to spell it out in print! You do that by placing a low-cost Classified Ad in the newspaper, telling our readers what you have to sell. We'll help you! Give us a call today at 386-2121.

258 CONDOMINIUMS

SWINERTON'S
REALTY WORLD®

OPEN HOUSE
935 Fairfield
1:30-3:30
SUNDAY
Delightful, 2-BR in convenient location to downtown, parks and churches. Radio-controlled, under-ground parking. Adult oriented. No pets. Immaculate exclusive $46,500.
LYLE WICKS 477-5151, 385-2481

ORCHARD HOUSE
Owner leaving town so price now $42,900 and open to all offers. 2 bedrm, 1½ bath, 9th floor. Super harbour, city and Beacon Hill Park views. Call JACK BETTS 477-4042, 385-2481. I have the key and you can view this suite in 30 minutes. ML 37174.

YOUR CHOICE
1. HIGH QUADRA — 2 Bedrooms, 1 bath, balcony. Value at $38,500.
2. FAIRFIELD NEAR HOSPITAL — 2 Bedrooms, 1½ baths, 2 balconies $46,500.

Both quality suites in well managed buildings. EXCLUSIVE with
BILL McCULLOCH
385-2481 479-4487
Swinerton, Stewart Clark Ltd.

GARDNER REALTY Ltd.
895 Fort St. 385-7721
(24 HR. SERVICE)

ONLY $1,300 DOWN
Owner has been transferred and now you can benefit by moving into this 2 bedroom top floor suite with a low, low downpayment. Assume the 10¾% mortgage, payments are only $289.03/mo. Fridge, stove and dishwasher included at $33,000.

2 BEDROOM ENSUITE
Investment or Retirement, this suite is on a quiet no-thru street close to buses and just minutes to city centre. Lots of storage space and provision for your own private laundry area. Vendoors are moving and have requested that all offers on the already resonable price of $39,900 be presented.

LARGE SUITE BELOW COST
2 bedroom with ensuite is located on the corner with southern exposure. Close to buses and city centre in a Near New building and NOW only $34,000.
385-7721 RON SCHIECK 477-0968

THE ULTIMATE...
...in condominiums is available to you now. Located on Newport Ave., in the heart of Oak Bay this concrete building provides the intimate atmosphere that large buildings lack; along with the privacy and security you desire. Features included in the almost 1600 sq. ft. are:
—2 BEDROOMS
—2 FULL BATHROOMS
—LIVING ROOMS (20'x16')
—FUNCTIONAL FIREPLACE
—DINING ROOM (19'x10')
—DAYLIGHT KITCHEN WITH WINDOW AND EATING AREA
—5 APPLIANCES
IN-SUITE LAUNDRY
—2 BALCONIES
All this with a sunny western exposure professionally decorated and tastefully finished. Offered at $142,900. MLS For further information call MURRAY LAWSON Res. 592-2912, 388-6275 ask for Pager 2478 or Park Pacific Inv. Ltd., 383-4124.

INSIDE VICTORIA CITY LIMITS
Waterfront Condos.
(At 630 Seaforth of Maitland off Esquimalt Rd.).
4 - TOWNHOUSES - $96,000 to $99,000.
26 - 2 bdrm. STRATA UNITS - $70,500 to $85,000
- All these last have a unique flexible floor plan providing a 2 Bdrm. 2 bathroom APT - or if desired there can be a complete bachelor apt. and a complete 3½ Rm. Apt. QUIET & SECLUDED - some with rentals of $550 per month. Luxury living with special emphasis on insulation. And for the ROMANTICS: there are distant mountain, and ocean views, and close by, there are sun sets, and moonbeams on the water, and long walks, on the city waterfront promenad, 40' below your balcony - where you can enjoy your close neighbours, like, a swan or seals or assorted ducks. AND FOR AN INVESTOR there is: 10% C.C.A. TAX SHELTER as this property qualifies under Sect. 32 of the Income TAX ACT.
DICKIE AGENCIES LTD.
919 FORT ST.
382-4312 or 382-8239

SPENCER CASTLE

LUXURY
Is what you receive in one of the spacious 2-bedroom 2 four-pce. bath units at Spencer Castle. Concete and masonary const., garden setting, etc. Guest rooms, billiard room, sauna, swimming pool, workshop at the Castle. 2930 Cook St. We take trades. From $90,000.
OPEN DAILY 2-8
Sat. And Sun. 1-5
All Star Realty Ltd.
JIM WEST
386-1255 or 595-4094 (Res.)

BB BROWN BROS. on LANSHARD
"People Helping People"

BUY THIS
Brand new 2-bdrm condo with features galore; such as handy location, balcony with south view, spacious rooms, harvest gold appliances, fine carpeting, etc. Vendor will arrange financing to suit. Asking $43,500. Please call:
TED KAY 385-4086

SAVOY
One bdrm unit in this reinforced concrete building. Immaculate condition, sun drapes, stove, fridge and dishwasher included. Offered at $41,000.
DOUG LAWSON 595-2486
JIM KENNEDY 592-9078
or 385-8771 (anytime)

MARINA PARK
Sea view, unique top floor; 1-bedroom suite, spacious deck. Marina and park at your doorstep. Anxious for sale. Asking $37,900. MLS.
386-2111 D. BECKNER 477-4994
MONTREAL TRUST

PAC-WEST
INTERNATIONAL REAL ESTATE BROKERS INC.
388-6161

OAK BAY AVE.
Spacious 1-BR Condominium. Large living rm with sliding glass doors to beautiful patio. Good sized dining rm. Cab. kitchen with stove and fridge. Loads of cupboard area. Beautiful building with games rm. Parlour and workshop. Asking $36,900. Offers INVITED. Qualifies for C.C.A. Phone today. Terry Eden, 388-6161 (24 hrs.)

2 BDRMS
3 PCE. EN-STE.
LG. KITCHEN
CORNER SUITE
$41,900. MLS
No, you DON'T have to go to Esquimalt to find everything you desire at an AFFORDABLE price! This IMMACULATE home offers lge. living rm/dining rm with like-new W/W carpeting; SUPER kitchen with stove and fridge and room for TABLE and CHAIRS: 2 good-sized bdrms. (Note en-suite with SHOWER!); excellent STORAGE in-ste. and in common areas. Call TODAY for an appt. to view with
ERNIE BRIMBLECOMBE
477-7291 384-8075 (pgr. 969)
D.F.H. REAL ESTATE LTD.

ALL STAR REALTY LTD.

QUITE A CONDO
LUSH PLUSH and eye popping is this luxurious 2 bedroom condominium at SPENCER CASTLE, 2 four pce. baths, large storage, washer, dryer in suite, sunny east exposure. Fabulous views, use of pool, billiards, library etc. at Castle. A bargain at only $78,000. Trades Welcome.
JIM WEST
386-1255 or 595-4094 (res)

OAK BAY SEAVIEW
Gracious, older, 2-bedroom suite with extra large living room. Very desirable area. Newly decorated. Priced to sell quickly at $95,000. Exclusive. To view call:
LILIAN McLEOD 658-8441
CANADA TRUST 595-5131

OAK BAY
$63,000
Delightful, in excellent condition, home near Shoal Bay. 2 bedrooms, 2 baths, completely new interior. Secluded. No basement. Exclusive. Must see inside. To view call:
LILIAN McLEOD 658-8441
CANADA TRUST 595-5131

"A Real Value"
OPEN HOUSE
Fri. Sat. 1:30-4:30
#317-964 Heywood
COMPLETELY REDECORATED 1 bdrm suite, sizeable living room with lovely VIEW and sundeck. Very ATTRACTIVE BLDG. in a QUALITY AREA. SAUNA, SWIRLPOOL, WORKSHOP. Also an "EXCEPTIONAL ROOF TOP LOUNGE including pool table. Only $28,500 AND WORTH IT!. For info. call GEORGE GREEN 477-4651 or 381-5613
RATHER REALTY

OPEN HOUSE
SAT.-SUN. 1-5 P.M.
ROYAL WOODS
1009 McKENZIE
1 BR - $32,500
1 BR and LOFT — $41,900
2 BR, 1½ BATHS — $44,500
Stove, fridge, dishwasher, drapes, indoor pool, sauna, whirlpool, library, lounges, games room, etc.
VAST PARK-LIKE GARDENS
G. E. Bus Ryan 384-8124
Anytime
(I'll call back within 20 min.)
PEMBERTON, HOLMES LTD.
1000 Government St. 384-8124

TO SELL
Now $39,800
Spacious attractive 1-BR condo in magnificent complex enjoying numerous amenities in lovely surroundings. Swimming, tennis among others makes one especially desireable for working couple. Includes stove, fridge, dishwasher. MLS 038535. Please call LYLE WICKS, 477-5151, 385-2481.
Swinerton Stewart Clark Ltd.
REALTY WORLD

360° PANORAMIC VIEWS
Unobstructed, unlimited and unsurpassed! Views of the mountains, the ocean, the city, the harbour and the Sooke Hills. Enjoy the luxury living of this two-storey penthouse condominium and the security of a concrete and masonry building. Enjoy the sunshine and views from the spacious balconies and entertainment-sized patio, and the warmth of the wood-burning fireplace.
ASKING PRICE $105,000
To View Call
IAN RUDIAK 385-1431
BRITISH AMERICAN REALTY LTD.

P.R. B
P. R. BROWN AND SONS LTD.
"The People To See"
$29,900
1-Bedrm., 647 Michigan near Beacon Hill Park. 11th floor. Spectacular views of city and harbour. Like resort living, with swimming pool, swirl, sauna, etc. ML. Leasehold.
ROY ANDERSON
385-3435 477-5057

ESQUIMALT DEFINITELY DIFFERENT
This is one of the best dressed condos that I have had the pleasure of viewing. Tastefully appointed with its extensive use of wood panelling and rich wallpaper and a living room with an ornate fireplace. This above ground 2-bedroom unit is situated close to shopping and bus line. Priced to sell now at $36,900. MLS. A pleasure to show anytime.
386-2111 GARY RESTELL 478-6987
MONTREAL TRUST

BY OWNER. MUST SELL. 1-bedroom in Gordon Head. $32,900. Bus stop by door. Close to University. All appliances plus dishwasher. Facilities include: sauna, swirlpool and exercise room. To view: 477-7408 after 6 pm.

OPEN HOUSE
SUN. 1:30-4
#407-955 DINGLEY DELL
Fashionable top floor suite, Gorge area, quiet cul-de-sac, close to golf course, parks and shopping mall. 2 BDR, panelled LR/DR, opens onto 36' balcony. Price includes stove, fridge, and dishwasher. $41,000. LOU VILLENEUVE 386-6331 or 384-8563.
A.E. LEPAGE WESTERN LTD.

LAST CHANCE
For 8% AHOP '76
From $450 Down
with B.C. Grant
$250 per mo. PIT
1 Bedroom from $28,900
2 Bedrooms from $34,700
OPEN
Weekdays 9-12 and 1-4 P.M.
or by appointment, 385-2458
Byron Price & Associates Ltd.

JAMES BAY
1 Blk. to Water
New listing — only $49,900. Very convenient location. This spacious and immaculate 2-bdrm home features master BR with en-suite, washer and dryer en-suite, over 1150 sq. ft. and balcony. Very quiet, well-maintained bldg. with mainly elderly residents. Covered parking, even some garden area. MLS.
ED HO
384-8075 (Pgr. 386)
D.F.H. REAL ESTATE LTD.

HARBOUR COURT
525 BROUGHTON ST.
EXCITING
DOWNTOWN
INNER HARBOUR
LOCATION
ONLY 8 SUITES LEFT — SOME WITH SEA VIEWS. 1-2 & 3 BEDROOM SUITES IN THE HEART OF THE HARBOUR
SALE PRICE $77,500-$99,000
FOR AN APPOINTMENT TO VIEW CALL
ROYAL TRUST
477-0191 4082 Shelbourne St. 477-0191

RETIREMENT SPECIAL
TOD HOUSE
2323 HAMIOTA ST.
1 bedroom, 1020 sq. ft. concrete and steel building. 1½ bathrooms, heatilator fireplace, washer and dryer, window in the fully-equipped kitchen, close to all facilities including one bus to town. All corner suites. Open Tues.-Sat. 1:30-4:00 or phone H. Blake 383-4372.
JACK MEARS
OAK BAY REALTY LTD.
598-3321

ROYAL WOODS
109-1009 McKENZIE AVE.
CORNER SUITE
$44,500
This suite was chosen for its quiet, secluded and convenient location. Two Large bedrooms, 1½ baths, DR., LR., K. with dishwasher, stove and fridge. Also features over 26 ft. of closet space. Over 1100 sq. ft. Royal Woods has a large pool, exercise room, recreation rooms, swirlpool, library, workshop and tennis courts. Call original owner, A. Mackey, 479-8628 or 595-1713.

Cedric Steele Realty Ltd.
388-6258

LAUREL POINT
2 bedroom suites of varying floor plans for the discerning buyer. Trades will be considered.
CEDRIC STEELE REALTY LTD.
388-6258

CONDO ACCEPTED
in trade on this 1 yr. old strata title semi detached home overlooking the Gorge waterway on its own lot with private fenced garden on quiet no through street. Superb design and quality accommodation is offered by way of 2-3 bdrms, 1½ baths, LR with FP, DR and bright kitchen with eating area off, unique sunroom plus workshop in all over 1800 sq. ft. Call now to discuss trading your condo on the price of $67,900. Ph. 385-1431 Lee Wrobel, Randy Small 388-6275 No's 865 and 654. British American Realty Ltd.

LOCATION PLUS!
BEACON HILL PARK
DOWNTOWN
just a short stroll from this lovely LARGE sunny apartment. 2 bedrooms, 2 bathrooms with through hall and private patio. Extra good kitchen with BREAKFAST AREA. In very attractive well cared for superior building. A very good buy at $46,000. See it soon you will be impressed.
JOAN BAXTER
382-8101 (24 hrs.) Res. 382-8037
National Trust Co.

WILDERNESS PARK CO-OP
(High Quadra Area)
A ground floor 1 BR apartment with patio is available June 1st. A refundable share purchase of approx. $1,900 is required. Member's rent is based on income level, and members receive a cost-of-living adjustment on their share purchase when they leave. An excellent way to protect your capital investment at this time.
CREIGHTON PROP. MGMT.
388-4422

GROUND LEVEL
Try $5,000 Down
ON THIS DELIGHTFUL, 3-BEDROOM CONDO. ONLY ½ BLOCK TO DALLAS RD. APPLIANCES INCLUDED. VACANT FOR IMMEDIATE POSSESSION. QUIET, ADULT—ORIENTED BUILDING. $57,600. MLS. MUST BE SOLD.
JULIE MANNESS 384-3866
WAYNE BUTTERFIELD
479-7030
National Trust Co. 382-8101

FAIRFIELD WATERVIEW
Excellent, spacious, 2-bedroom condo. 2 full bathrooms, dining room, living room with fireplace. Laundry room. 5 appliances. Vacant. Out-of-town vendor, very anxious to sell. $63,900. M.L.S.
JULIE MANNESS 384-3866
WAYNE BUTTERFIELD
479-7030
NATIONAL TRUST CO. 382-8101

ESQUIMALT
Here is an opportunity for a young family to get good accommodation at a real good price. — Priced at $27,000 as owners are moving. Mint condition. This 3 bedroom condo with drapes, stove and fridge is ready for you to occupy. Large kitchen, laundry room and nice storage room. Give me an offer. Call FRANK CARR or FRED PHILLIPS, CHARMAN PACIFIC REALTY LTD. 385-9765.

CLEAN COZY CONDO
James Bay one bedroom with balcony, include sauna, swirl pool, outdoor heated swimming pool. Close to Beacon Hill Park and Downtown. Call Now . . . $29,900. MLS.
386-2111 DON BECKNER 386-0588
MONTREAL TRUST

JACK MEARS
OAK BAY REALTY LTD.
2194 OAK BAY 598-3321
Where Trust Is The Basis Of All Business

PARKSIDE PLACE
Only $24,900 is being asked for this roomy, 2-bedrom condominium situated on ground level of controlled entrance building. Suite has self-contained utility and storage rooms; wall-to-wall carpeting and all appliances and drapes included. Community Park and pool. To view please call DENNIS BERRY at 598-3321.

DEALERS CHOICE!
Low, low prices — high quality! Two bright, sunny condominiums to choose room. Both one-bedroom, patios, saunas, swirlpool, parking. Close to amenities, whether you choose University area or convenient Esquimalt. The first offered at $29,900 and second choice at just $28,500. To view just call MARKIE MUNN or MARJ NAPPER at 598-3321 anytime!

1145 SQ. FT. FOR $39,900. MLS
Beautiful Gorge area. Must see this spacious bath and a ½, ensuite laundry. Living room, dining room, 2 bedrooms. Walk-through closet. Short walk to Golf Course. Call soon. EDNA SARGENT at 383-2202 or 598-3321.

CLARENCE HOUSE
Beautiful 1250 ft. suite with gorgeous seaviews, swim pool, etc., etc. The only unit available, don't delay, only $89,900. Call GEORGE BLACKBURN for more details, 598-3321 anytime.
Member
Relocation Services Canada

Choice Condominiums
OAK BAY TOWERS
$35,200
One large, sunny bedroom. Large living room. French doors opening to flower bordered patio and superb park-like, private garden. Definitely not an ordinary condominium suite. Oak floors and windowed dining room. Abundant closets and cupboards.
BEACON HILL PARK
PEACEFUL SOUTHGATE
$45,900
Spacious and very well planned, top floor suite with ensuite bathroom off 14x14½ ft. master bedroom. Second bedroom or den has many built-in bookshelves. Delightfully different in-line L.R. and D.R. using beaming and mirrors to skillful advantage. Immaculate condition throughout. To view the above phone Lynette Delahunt. 592-9224 or 592-2407.

OAK BAY
(ESTATE SALE)
Difficult to find — large, one bedroom, quiet top floor, spacious living room, ensuite storage — plus views over City to Sooke Hills. Short walk to Village and bus. $48. maintenance includes hot water heat. $1. Net Taxes for Seniors. Priced right at $34,000.
PAKINGTON ST.
(ESTATE SALE)
Two bedroom, firepace, one bathroom, over 1,200 sq. ft. Handy to Beacon Hill Park and shoppping, large rooms, corner suite, covered parking. Quiet, adult building — basement workshop, billiard room, swirlpool and sauna. Offers on $49,900.
VILLA ROYALE
One bedroom, south facing, excellent accommodation, adult building, across from Beacon Hill Park. Block to shopping. Priced right at $30,500. To view the above phone Art Bedford 592-2407 or 592-2090.

MARGETTS & GOWER
OAK BAY PROPERTIES LTD.
2227 OAK BAY AVE.
592-2407

CHOICE CONDOS
1. $22,500 — Delightful bachelor suite boasts 8x5 sleeping nook off LR, large storage closets and 3 major appliances.
2. $22,500 — Ground floor, 1BR unit. Sauna, jacuzzi, games room, workshop, underground parking. Vendor moving.
3. $27,900 — Corner 2BR unit. Wrap-around balcony. Sauna, jacuzzi, games and party room, underground parking. Close to shopping and transportation.
4. $49,900 — Great for singles. 1BR "bachelor" unit on 3rd floor. Social, gameks and exercise rooms. Library, sauna, swimming pool AND tennis courts.
5. $29,900 — Super waterviews from this 2BR corner unit. Handy location. Pets welcome.
6. $32,500 — This corner unit has 2BR's, 2 balconies, FP, window in kitchen and in-suite laundry room. Pets welcome.
7. $38,500 — Delightful 2BR corner suite. Tastefully decorated and features large DR with window. Lots of storage. Pleasant views. Convenient location. A MUST SEE.
CONNY YASEY
477-0141 pger 735 477-8751
ELEANOR BRAY
477-0141 pger 750 592-1130

LAUREL POINT
$79,000
Absolutely the best buy in this fine project. 2 lrge BR's, 2 - 4 pce baths, sep. DR, bright kitchen with EA. Views of the pool, Empress Hotel and Parliament Bldgs. This is an end suite on the 3rd floor. 6 major appliances incl. Absolutely immaculate. Pool, saunas, games room, etc., etc. This is really good value, compare!
HARVEY N. MERRITT
477-0141 pger 551 595-7672

KENSINGTON
1025 INVERNESS
Super top floor 1BR suite. Beautifully maintained. $31,900. MLS. CALL
ELSIE O'BRIEN AT
477-0141 DAY OR EVENING.
THE PERMANENT

2 OF THE FINEST CONDOMINIUMS IN TOWN
1. Listed at $51,900 and situated in beautiful Royal Woods featuring 2 bedrooms, 1½ bathrooms, 2 balconies, large Living, Dining room and as an extra, a super loft of 353 sq. ft. to use as hobby/recreation or more accommodation. The complex has all the amenities you would wish. Tennis, pool, Whirlpool, swimming. Close to shopping and on transportation.
2. Offered at $88,500. and situated in the 4th floor facing the Strait and Olympic Mountains in Laurel Point. 2 bedrooms, 2 bathrooms, in-suite washer/dryer plus everything Laurel Point is famous for. Owner requires 3 bedroom home and will look at Trades or Offers.
For further information on these two M.L.S. listings, please call:
GEORGE HESS
477-7284 (Bus.) 479-7069 (Res.)
D. F. Hanley & Associates

CONDOMINIUM ON THE PARK
All the front windows have an unobstructed beautiful view of the trees and lawn of Beacon Hill Park. Very central, just 5 blocks from the Empress Hotel. Brand new 2 bedroom, fireplace, 1½ baths, beautiful interior and layout, equipped with all luxury appliances including washer and dryer. I will take your house or boat in trade. Asking $79,900. Phone Mr. Charles, days, 384-8035, eves., 598-8788.

LUXURY LIVING
Deluxe 1 bedroom and den, sunny patio, sauna, whirlpool, billiards. 388-7262 after 6 pm. $35,000.

KENSINGTON TERRACE!
★ 2 bedrooms
★ ensuite plumbing
★ lots of closet space
★ close to shopping and bus
Priced to sell at $40,900. CALL:
GRAYDON HOOKER
386-2111 598-2186
MONTREAL TRUST

MOUNTAIN VIEWS
from Evergreen Hill for only $42,500. Nearly 1000 sq. ft. of living space in a small complex. This BRIGHT AND SUNNY 2 bedroom unit is a treat to show. Call today, you'll be glad you did!
385-7721 AUDREY MONT 598-7598
GARDNER REALTY LTD.

HAMPSTEAD HOUSE
955 Dingley Dell
Vacant, neat 2 BR, 2nd. flr., east, small complex, quiet area. Must be seen. Offers to $36,900. MLS. 39893. Appliances. incl. Call:
HERB McDANNOLD 384-6768
THE PERMANENT 382-9191

$39,900
625 ADMIRALS ROAD
Top floor, 2 bdrm. corner suite with exceptional views. Ensuite bath off master bdrm. OPEN TO VIEW 1:30-3:30 weekdays or phone CLARE BROCK 598-3321 or 592-2173. MLS 38451.
JACK MEARS OAK BAY REALTY LTD.

REDUCED TO $44,900
2-bedroom Fairfield condo. Just reduced by $2,000. Lovely unit in neat, clean block. 1½ baths, 2 sundecks, adult oriented, top floor (4th), underground parking. MLS 38968.
GALE CHRISTENSON
477-0191 477-7047
Royal Trust

OAK BAY
1 Bedroom condominium situated close to Oak Bay Village. One block from sea. Living room with sliding glass doors onto balcony. Dining room, kitchen, 4 pce. bathroom. Quiet, warm building, laundry facilities, Parking. Price $37,500.
BERT COLES 592-3311
Royal Trust 384-8001

OFFERS INVITED
On this immaculate 2-bedroom condo in the BEACON HILL PARK area, offering 1½ bath, fireplace, 3 major appliances, elevator. Available for immediate occupancy. Clear Title, listed at $62,900. To View call Vaughn L. Thompson, 658-8541, Victoria Realty, 386-3585.

$34,500
THREE BEDROOMS
Check this one! three bedrooms, 1½ baths, your own laundry room, and all appliances included. Located in a well-managed complex, the financing is flexible and possession can be quick. Call now to view. NEIL R. MACDONALD 386-3494 (24 hrs.)

"ASCOT HOUSE"
Excellent 2 bedroom corner suitke very well priced at $43,500. For details call:
GAIL WIENBERG
595-1535 477-4467
BOORMAN INVESTMENT CO. LTD.
2045 CADBORO BAY RD.
V8R 5G4

ROYAL WOODS
Vacant, must sell. 1-Bedroom plus den, over 950 sq. ft. Reduced to $36,900, open to offers. Price includes F., S. and D.W. and drapes plus lots of rec facilities. Call LARRY J. QUAGLIOTTI, 479-6609 or 386-6164. CASTLE PROPERTIES LTD.

URGENT
$29,900
Two bedroom condo, VACANT, to view please call Vaughn Thompson, 658-8541, Victoria Realty, 386-3585.

$35,900
Best townhouse buy. 2 bedrooms, 1½ baths, fireplace. 626 Goldstream.
BERNEIDA TAYLOR
477-0191 382-9485
Royal Trust

BY OWNER
3 bedroom condominium, Craigflower Rd. Near bus stop, school and grocery center. Asking $39,500. Immediate possession. Owners moving Up Island. Please phone 383-6696.

BY OWNER, MUST SELL 1-bedroom sunny condominium in Kensington Terrace. $29,500. 383-0182.

PRIVATE SALE, $29,000. UNIversity area. 1 bedroom, ground floor unit, balcony, sauna, swirl pool, etc. To view 477-8491 or 477-7047.

LARGE 1 BEDROOM AND DEN in quiet Kensington Terrace, on busline and close to shopping. 388-7262 after 6 pm. $35,000.

VISTA CHATEAU IS NOW OPEN
Vista Chateau is ideally located (2631 Prior St.) for those buyers desiring a home close to downtown Victoria and main shopping areas.
This beautiful building has only 4 suites per floor and they are all corner suites. There are skylights, wood burning fireplaces, ensuite bathrooms, brand name appliances, underground parking and many many other thoughtful extras. And ladies all of our spacious kitchens provide an eating area plus a kitchen window.
Buy direct from the builder and save, but hurry there are only 14 suites in this superb building and prices start at a low $36,900.
Open 7 days a week, 10-6 pm. Phone 386-3315.

SEA VIEW PENTHOUSE, Douglas St near Dallas, $49,500. Owner 383-9328

COSY 3 BEDROOM CONDOMINium in Esquimalt, children, pets welcome. 383-6301

259 TOWNHOUSES

TURGOOSE POINT ESTATES
SEAFRONT TOWNHOUSES
21 Prestigeous Homes On Saanichton Bay
Open To View
Sat. and Sun 1-5
Daily 2-8
2654 LANCELOT PL.
(off James Island Rd.)
North on Pat Bay turn right on Mt. Newton X Rd. and Follow the signs.
$92,000 - $118,000
Your choice of FIVE DIFFERENT MODELS. Without a doubt TURGOOSE POINT ESTATE TOWNHOUSES rank with the finest and most prestigeous waterfront developments in the GREATER VICTORIA AREA.
Victoria Realty Ltd.
386-3585

LAKEHILL, 3 BEDROOM townhouse, 1400 square feet, fenced patio, low down payment, $44,500. 479-0588

Great Family Townhouse
Individuality Plus Security
Open House
20—610 McKenzie Ave.
Saturday 1-4 P.M.
Come and see what an excellent design can do for your family lifestyle! 3 sets of sliding glass doors give you access to grassy area or private courtyard for your outdoor enjoyment. When it rains enjoy entertaining in your lovely living rm. with fireplace. 5 Major appliances included. 3 Bedrms, large family kitchen, 1½ bathrms, ample storage. Seeing is believing! All this for only $49,000! To preview, call
VIVIAN PELTON
477-7291 384-8075 (Pgr. 139)
D.F.H. REAL ESTATE LTD.

JUNE IS THE MONTH TO MAKE A GOOD DEAL
WE ARE OPEN DAILY 2-5
730 SEA TERRACE
(off Dunsmuir)
—Executive Type units
—2½ bathrooms, fireplaces
—200% parking
—Quality thruout, BRAND NEW
—On the Park
—Water views, TOO
Starting at $74,900
Victoria Realty Ltd., 386-3585
Vaughn L. Thompson, 658-8541

THE SEAHAVEN
897 ADMIRALS
THESE CUSTOM-DESIGNED TOWNHOUSES PRICED FROM $54,900 HAVE TWO AND THREE BEDROOMS, EACH HOME HAS FIREPLACES IN THE SPACIOUS LIVING ROOM, SMARTLY-DESIGNED KITCHENS WITH FULL APPLIANCES. JUST 7 MINUTES FROM DOWNTOWN, COME OUT AND VIEW THESE EXCITING HOMES TODAY.
Open Daily 1-5 p.m.
Or contact for personal viewing
WESTMONT REALTY
388-4434

OPEN HOUSE
#1-933 ADMIRALS
THRUS., FRI.,
7-8:30
SUN., 2:30-4:30
Spotless, spacious, 3-bdrm, 1½ bathrooms, fireplace, full basement, patio, balcony. Dble car port. Loads of windows. ONLY $58,900. MLS. Call Roma Molyard, 386-3585, 384-4827. Victoria Realty Ltd.

NEAR UNIVERSITY
ONLY 3 YEARS OLD
A quality-built three-bedroom unit with a large covered balcony and nice lawns. Finished den in basement plus two more rooms roughed-in. In-suite laundry fully equipped with shelves, washer and dryer. Large kitchen with fridge, stove and dishwasher. Well priced at $56,900. Call GEORGE BLACKBURN at 598-3321 anytime.
JACK MEARS
OAK BAY REALTY LTD.

OPEN SUN., 2-5
3211 Shelley
Off McRae
Three bedrooms, 1½ bathrooms, convenient laundry on the main floor. Convenient location, close to Sears. Your host:
LORNE DOYLE 595-1047
CANADA TRUST 595-5131

TOP OF THE TOWNS
Pleasant views both front and back. Spotless and comfortable 2 yr. old. 3 bedroom townhome. Set high in a lovely treed and quiet residential neighbourhood. Lovely large property professionally landscaped. Private patio, covered parking. Plus wall to wall carpets, 1½ baths, built-in Dishwasher. Full Price $48,900.
477-1841 388-5464
Office Dave Vogelgesang Pgr. 760
Block Bros. Realty Ltd.

GORDON HEAD. 1700 square feet. 2-bedrooms up, 1 down, 2 bathrooms, fireplace, w/w carpet throughout in lovely quiet parklike area. Low maintainance. To view call: 477-6726 evenings.

SECLUDED
3 Bdrms., 3 baths, deluxe townhouse. Fireplace, fenced yard, one of 4. Very secluded and private, inside the 3 mile circle. $56,900.
ROB ANGUS 652-2576
NATIONAL TRUST 595-2121

NO DOWN PAYMENT
Near Swan Lake on quiet street, modern 3 bdrms. on two levels. Call and see if you qualify. $45,800
GLENN NICHOLLS
598-5144 598-7689
T.L. Mann & Associates Ltd.

THREE BEDROOM TOWNhouse, opposite park and Chrystal Pool. Privacy and comfort in this neat, clean Tri-level home, $44,900, $2,500 down assumes 10¼% mortgage. 384-6029.

Classified Advertising
386-2121
8:00 a.m.-6:00 p.m.
Mon.-Fri.
8:00 a.m.-5:30 p.m. Sat.

263 GARAGES FOR SALE, RENT OR WANTED

LARGE GARAGE OR WORKshop and open double wide carport for rent, phone after 6, 381-5449.

WANTED STORAGE SPACE IN Tolmie-Quadra area. Phone 383-5610 evenings.

WANTED: GARAGE FOR storage purposes. Oak Bay/Victoria area. Phone 598-4121.

I WILL PAINT YOUR CAR PROfessionally in exchange for use of a garage as storage. Preferably Gordon Head area. 477-9274

WANTED: GARAGE FOR MEchanical work, if possible in Esquimalt. Phone 384-8883.

ONE CAR GARAGE, FREE FOR the taking, lots of good lumber, 477-9282.

ROCKLAND, SAFE, SECURE garage for rent. No mechanics. $30 month. 382-5240

GARAGE WANTED
Shawnigan Lake Mill Bay area. 112-743-5983 after 6pm

GARAGE FOR RENT, OAK Bay, best for storage, $25 per month. 592-0005.

WANTED TO RENT GARAGE to store automobile. 478-1473.

265 HOUSES WANTED TO BUY

WANTED
I have purchasers for the following homes:
1. Older, two-bedroom home in Fairfield, Oaklands. To $50,000, must have a garden.
2. Modern, three bedroom, 1½ bath, basement, Gordon Head, University or city to $85,000.
These purchasers are genuine and ready to buy. If you are considering selling your home, please call Doug MacKillop for courteous, efficient action on your property. Res. 384-0308, Office 386-7545.

CEDAR HILL
Due to a recent sale in the Cedar Hill Golf Course area we have a number of purchaser looking for three bedrom bungalows in the area. Please call:
PETER VINCENT at 595-0591 or DON MARSDEN 595-5962 at CASTLE PROPERTIES LTD. 386-6164.

WANTED
Gordon Head or other good area, 3 bedroom with goof quality, basement finishing, 2 downstairs bedrooms preferred. $70,000 to $85,000 range. If you are thinking of selling, please call at anytime.
STEVE MOONEY
477-0191 477-4197
Royal Trust

DOCKYARD EMPLOYEE
Requires a nice, starter home with two bedrooms, basement optional. Must have nice-sized lot. MAX: HIGH 40's. ALL CASH. CALL CHRIS GREIG 386-6164 CASTLE PROPERTIES LTD. or 386-1296 res.

RENT TO PURCHASE!
Have client who will RENT with OPTION to PURCHASE. Royal Oak, Gordon Head are preferred. Occupancy 1st — 15th of July. Please call PETER or MAIA PRIMGAARD, 656-6625.
SEASPRAY PROPERTIES Ltd.
386-3124

YOUNG COUPLE
need 2 or 3 bedroom home in the Western Community, basement desirable large lot up to $60,000 max. Quick desision. FREDDY STARKE 386-6164 or 595-1175 CASTLE PROPERTIES LTD.

MANITOBA COUPLE
Urgently require 2 or 3-bedroom nice retirement home up to $55,000. All cash.
388-7557 Ben Greig 598-3105
Capital City Realty Ltd.

BUILDER
Requires older homes for renovations and or conversion and rental. FREDDY STARKE 386-6164 or 595-1175 CASTLE PROPERTIES LTD.

WE ARE TIRED OF RENTING. We need a new home in the $60 to $65,000 range. 3 to 4 bedrooms, basement etc. $4000-$5000 down, will pay up to $500 per month. Contact Liz or Wally Sansome: 595-3495, after 6 pm.

PURCHASER WITH SEVERE allergies requires large 3 BDR home with hardwood floors throughout. Preferrably Saanich area, up to $90,000. LOU VILLENEUVE 386-6331 or 384-8563. A.E. LEPAGE WESTERN LTD.

WANTED: 2-3 BR WELL MAINtained home, fp, basement, inlaw suite or potential. July 1 to 15th. Local bus. Cash $50-$60,000. Clear Title. No Agents. 385-0049.

OWNERS AND REALTORS
Private buyer seeks minimum 4-bedroom, treed lot, ample parking, easy driving U.Vic, to $90,000. 478-8488.

WANTED BY PRIVATE party, house within short walk of seafront. Oak Bay or Fairfield. Phone 598-5093.

268 LISTINGS WANTED

LET US LIST
YOUR PROPERTY
WHEN SOLD
WE WILL CHARGE
3½% COMMISSION
WE ALSO OFFER VALUATION WITHOUT OBLIGATION
Douglas Hawkes Ltd. 384-7128
Len Thomas (Sr.) 478-6058
Herb Hodgson 382-3835

CONDOMINIUMS WANTED
LYNN HOLMES—386-6762
LANDMARK PROPERTIES

270 EXCHANGE REAL ESTATE

10 ACRE LOTS
Excelsior Rd. Only 3 left to choose from. Beautifully treed affording privacy and that estate type atmosphere. Vendor will accept trades, only $68,900. At North end of Interurban, turn left on Goward to Excelsior. For Prior info call:
RAY MILAN
386-3231 388-6275 PAGER 2495
BLOCK BROS. REALTY LTD.

10% C.C.A.
Have $24,000. Equity in each of 3 duplexes, with 10% C.C.A. Will trade part or all and cash for commercial property, apartments, houses, etc.
Call PETER MARGETTS
592-2407
MARGETTS & GOWER
OAK BAY PROPERTIES LTD.

NEARLY 1¾ ACRES
Excellent property and soil, immaculate home, large barn, close in. Owner will sell or trade. Unusual opportunity, at $107,000. H. Bitterman 388-7557 Capital City Realty Ltd.

WE HAVE SEVERAL CLIENTS who are prepared to trade their homes, lots, condos, revenue on other properties or anything of value. Larry Haddon 592-7735. British American Realty Ltd. 385-1431.

MULTIPLE DWELLING zoned, 26,700 sq. ft. Unusual bargain. Sell at $6.00 per sq. ft. or exchange for ? house, etc. as part or all payment. H. Bitterman, 388-7557, Capital City Realty Ltd.

271 LOTS FOR SALE

CENTRAL SAANICH
Large lots (10,000 sq. ft. plus) foundation and plans included. Fully serviced and close to the sea. 8 lots and 7 different plans to choose from. Priced from $26,000. Call Engineered Homes, 385-6211. Eves. Harry Atkey, 598-1737.

VIEW LOTS
5 fully serviced lots in Royal Oak. Quiet cul-de-sac, 5 minutes from downtown. $29,500 Asking.
GLENN NICHOLLS
598-5144 598-7689
T.L. Mann & Associates Ltd.

OPEN SUNDAY 2-5
10 ACRES WITH CREEK $39,000
To get there: first left past 5169 Sooke Rd. (Connie Rd.) Owner has purchased. Make a offer.
DAVID SCOTT 385-3435
P. R. BROWN & SONS LTD.

2 DUPLEX LOTS
Lot 3 and 5 Pooley Pl. Asking $37,000 each. Both double serviced for duplexes. For appointment to view phone Ken Carlson, before 5pm at 388-6166.

LOTS FOR SALE
Large lots, all underground services, curbs, paving and street lighting. Area of fine homes. From $28,500. Terms.
MARCONI REALTY 386-3941

FULLY SERVICED LOTS
PRICED FROM $27,250
ON NELTHORPE ST
BY SWAN LAKE
Phone Roy at 383-1141 or 383-4497 or Dianne at 383-1141 or 479-7030
Associated Building Credits.

At BROADMEAD
WE HAVE IT ALL
Sunny seaviews, meadows, private lanes, rocky outcrops, treed seclusion, quail, pheasant and more. If you've been looking for that special spot for your new custom residence, visit us at Broadmead, a community of quality homes, created with care to preserve and compliment its unique natural beauty.
. . . 100-ft. wide lots are not the exception in Broadmead . . . that's our average lot size . . .
. . . space to live, to grow, to enjoy casual country living . . . yet just 10 minutes from city centre
. . . We have an excellent selection of ⅓ to ½-acre home sites available for viewing, priced from $31,500 to $44,500.

TAKE THE FIRST STEP TO BETTER LIVING!
Visit us at our office-display home,
950 Royal Oak Drive
8:30 A.M.-5:00 P.M. 658-5291
or call
Jeannie Dewhurst
Royal Trust Corp.
384-8001 or 658-8980

B.C. LAND AND INSURANCE AGENCY LTD.

DUPLEX LOT!
Large flat lot 66x284. Just in time for summer building. Kaltasin Rd. Asking $27,900.
478-8780 June Corby 478-5588

6 ACRES (APPROX.)
Cleared grassy sloping property with southern exposure, on King Creek. Asking $31,000.
478-8780 June Corby 478-5588

99 ACRES
Rolling Sooke property. Possible sub-division, potential stream through property. Asking $105,000.
478-8780 June Corby 478-5588

Parklike Waterfront
14,000 sq. ft., over 120 ft. frontage and western exposure for beautiful sunsets on Portage Inlet. Help plan your own lot with owners dividing their larger property on a quiet lane, well treed, partially landscaped with rock garden, lily pond and wild flowers. Small cove for kayaks, canoes, sail or small boat dock. Paddle up Colquitz Creek for family picnics or down through the Gorge to Inner Harbour for tea and crumpets.
Blue heron, ducks, swans, Canada geese, cormorants and heathcliffe are at the waters edge; even bald eagles and humming birds visit.
Full services available. — $71,900 and worth it. Personal visit — by owner.
Bill Westcott
Res. 384-4549
Coach House Realty Ltd.,
381-5255

120 FEET
Useable
Waterfront
FULLY SERVICED
Over ½ of an Acre
Impossible to Duplicate
ASKING ONLY
$75,000
Call:
GEORGE HESS
477-7284 (Bus.) 479-7069 (Res.)
D. F. Hanley & Associates

SHAWNIGAN
LOW, LOW DOWN
Don't miss out on these 1-acre, ready-to-go, building lots. Some with septic tanks, on hydro, water and paved road. Ideal for mobile home or your dream home. Low price of $20,500 to $21,900. Call Julie at 384-3866 or Wayne at 479-7040 or National Trust anytime 382-8101.

LOTS
CEDAR HILL X RD.
Nicely-treed, 4 lots in a nice area close to town, in the Blenkinsop area, aveaging better than 70'x100'. try your offers on $31,900 asking price. Call
Wayne or Julie 382-8101
National Trust Co.

REALSPAN PROPERTIES LTD.
846 BROUGHTON 388-6454

Leaside Place
Two lots in a new, fully-serviced subdivision in the Vanalman area.
$30,500.00
J.F. COLWELL
388-6454 592-9828

NORTH SAANICH
1 ACRE — SECLUSION
HORSE COUNTRY
Serviced lots ranging from .99 to 1.64 acres. Zoned Rural 3 which permits a horse. Excellent treed home sites. Purchase of one of these choice 13 lots automatically includes a 1/13th interest in the common area which consists of a 15 foot band treed property around the development to ensuire seclusion, and a private 6 acre recreation area. Offers invited on $44,900. For further info. on this most attractive development please call either:
Bill Rempel Ted Walford
658-5794 598-1420
Office, 477-1841
Block Bros. Realty Ltd.

TRIANGLE MOUNTAIN
Cuaulta Heights
VIEWS, TREES, WILDFLOWERS
SERVICED LOTS, ¼—2 ACRES
Take Fulton Rd. off Sooke, right on Bexhill to Cuaulta Crescent, or Walfred Rd. off Happy Valley Rd., then left onto Cuaulta Crescent.
Salesperson on site Sunday Afternoon, 2-5pm.
For information or appoinment call 658-5713.

Exciting Brentwood
Investment property. 35,000 sq. ft. (¾ acre) in area zoned for 7200' lots, close to village and park. 652-3756.

271 LOTS FOR SALE

DUPLEX
1 ACRE LOT
$34,500
Excellent building lot which backs onto a stream in Langford. The .98 acre lot is treed and secluded in an area of good homes. Per tested and city water available. The log home next door on .68 acre is for sale at $73,500. MLS. Phone me now for more information.
KEN HIGHTON
477-7291 (Bus.) 385-9235 (Res.)
D.F.H. REAL ESTATE LTD.

LOT READY FOR BUILDING
$19,000
Priced for quick sale. fresh air, Mtn views just 12-15 mins from Town & Country. Located in subdivision of new homes. Primary school within walking distance. Priced below market value as vendor wishes to purchase Upisland home. Hurry for this one!
LILLIAN CUMMING
Capital City Realty Ltd.
388-7557 656-4550

ARDMORE
1 ACRE LOTS
FROM $34,900
4 only lots available in this prime residential development. These serviced lots offer room for that tennis court, garden or orchard. Very reasonable terms available with low interest rates to moderate down payments 652-3157 JACK HENDERSON or HENDERSON REALTY LTD. 385-9741.
.7

DEEP COVE
.83 acre flat pasture. Ideal building site. Southerly aspect. $29,500.

ARDMORE
Half acre treed lot in great location. Close to golf course, marinas, airport, ferries and ocean. $33,500.
ANNETTE WALLS
656-4891 656-3924
MONTREAL TRUST

1 FULL ACRE
This Beautiful ARDMORE Acre 150'x300', perked, is yours for only $32,500. ACT NOW.
ALLAN KLENMAN
656-4242

DUNSMUIR
388-7868

BEAUTIFUL VIEWS SOOKE Inlet — Juan de Fuca — Olympic Mountains, across Grouse Nest. South-west exposure for solar heating. 2.6 — 7.3 — 9.9 — 10.3 acres. Good timber, rich soil, ideal building sites. Close to shopping, scools. George Breiter 478-8493.
British American Realty Ltd.
385-1431

WATERFRONT
Nearly an acre of beautifully treed, gorgeous waterfront property west of Sooke. Hydro and water to property line. Tremendous views of Strait of Juan de Fuca and Olympic mountains. Some sandy beach at low tide. An ideal retirement location, or buy for investment. Call now to GEORGE WALL, 386-2955 or 477-0548. CENTURY 21 Mayfair Realty Ltd.

MOBILE HOME LOTS
Are you sick of trying to find a decent lot. I have nine 1-acre lots available from $13,500 to $15,000. Just a few short blocks to public beach. Approx. 12 miles past Sooke. For area maps phone
MIKE MYERS
478-5561 (off.) 478-6349 (res.)
388-6275, Pager 799
BLOCK BROS. REALTY LTD.

SOUTH OAK BAY
OAK TREES AND LAWNS
2 QUARTER-ACRE LOTS
FULL DETAILS
Residence Office
Office 477-1841
598-1420 Ted Walford (24 Hrs.)
Block Bros. Realty Ltd.

ROYAL OAK
5 lots on Viewmont 65x110, all services in. Build immediately, $26,900.
AND
3 lots above Dean Park, ½ acres, serviced. Build immediately. $29,500.
RALPH KELLER
598-5144 388-4076
T.L. Mann & Associates Ltd.

10 LOT SUBDIVISION IN NANAIMO
10 large lots (7500 sq. ft. plus) that form their own cul-de-sac, fully serviced with sewer, water, paved street and curbs. Full price $109,000 with good terms to responsible purchaser. Call Engineered Homes, 385-6211: Eves Harry Atkey 598-1737.

2 LOTS
HIGH QUADRA
One lot — 8105 Sq. Ft. Other lot 7230 Sq. Ft. character area. Owner will accept terms or trades. Offered at $30,900.
RAY MILAN
386-3231 388-6275 PAGER 2495
BLOCK BROS. REALTY LTD.

SEMI WATERFRONT LOT
$39,500
Beautiful views, 70x170 Cadboro Bay lot. Urgent sale required.
388-7557 Subhash Sharma 479-4933
Capital City Realty Ltd.

ROCKLAND AREA LOT ON REGENTS PLACE. Over 10,000 sq. ft. well treed, on quiet cul-de-sac. Area of established character homes. Owner wishes quick sale. Priced at $45,900 and worth it. ML.
NEIL RAWNSLEY
386-2111 595-1507
MONTREAL TRUST

LOTS CLOSE TO UVIC, LET US CUSTOM BUILD your next house. Do some of the work yourself and save money. Buy from a known Builder that has been building houses in this area for 24 yrs. Information call Mrs. Pat Saulnier, Kasapi Const. Co. Ltd. 538 Dupplin Rd. at 386-6191 or res. 384-2197.

1.18 ACRES
$45,000
within ½ mile to new Hospital on city water lovely valley view. 270 feet frontage. FREDDY STARKE 595-1175 or 386-6164. CASTLE PROPERTIES LTD.

LOTS FOR SALE
Exceptional treed lots on quiet cul-de-sac. Handy to Uvic. Have a home of your choice built by myself—ready for occupancy before the end of summer. For more information call R. W. Garside, 652-4368. (Member HUDAC).

MILL BAY
Good building lot, over one cre, on hydro and water. Priced right, $20,000. MLS.
388-4434 BILL SIDHU 477-5382
388-4434 JOHN BUNYAN 383-7777
WESTMONT REALTY (1977) LTD.

PRIVATE
One Acre Lot
With southern view in North Saanich "Deep Cove". Secluded and well treed. End of the road lot. Perc tested $34,000. 595-6162, 5p.m. to 10 p.m. No agents.

271 LOTS FOR SALE

Park Pacific
Proudly Presents
DEAN PARK ESTATES
PHASE 2 IS NOW OPEN FOR PUBLIC VIEWING
54 additional superb lots in a beautiful natural setting. Most of these new lots have spectacular ocean views of Haro Strait, Mount Baker and the Gulf Islands.
Located in North Saanich on the slopes of Mount Newton adjoining John Dean Provincial Park. Fully serviced lots with a minimum area of 15,000 square feet. Priced from $34,000. Choose your home site now while the selection is the greatest.
Entrance close to Panoramic Recreation Centre on East Saanich Road. From Pat Bay Highway turn off at McTavish.
SALES OFFICE
656-7041
10:30-4:30
OR
Mike Ruddy
656-4089
or
388-6275
Pager 792
383-4124 anytime
Park Pacific Investment Ltd.

SALE OF CROWN LAND
Here's your opportunity to purchase this large building lot in the Fernwood area of town. The proposed R-J zoning would permit both a single family home plus a starata duplex to be built on the lot. I have a proposal development scheme on hand, so call me now for more information. Asking $42,000.
KEN HIGHTON
477-7291 (Bus.) 385-9235 (Res.)
D.F.H. REAL ESTATE LTD.

SAVE GAS! BEAUTIFUL VICtoria cul-de-sac with all services underground. Easy site zoned R2 (Duplex). Includes water meters, service laterals and choice of plans. $41,900. 385-5461.

CITY VIEW LOT, FRUIT trees, Rhodo's, lawn, rock garden, fishpond, etc. Between Uvic and Camosun. Offers on $37,500. 595-2316.

HALF ACRE LOT, CALAIS Road, Duncan (near Wicks). Offers to $14,500. Owner must sell. Phone Vancouver 437-5897 evenings.

⅓-ACRE LOT, GLEN LAKE area. Fully serviced and close to schools. Have several nice large fruit trees as well as mature firs. 478-1996.

LARGE WOODED LOTS, SERVICED, 3 M CIRCLE ON MINA AVE. FROM $28,500. CALL VIDCO 388-4232.

LARGE LOT FOR SALE. BY owner. 10,000 square feet, Brentwood Bay. $26,000. 478-4743 evenings.

41.6X102, NEXT TO 1548 LIONEL St. $23,500 FIRM. Victoria Realty Ltd., Jack Kennish, 388-9929, Leon Van Dyk, 479-6264, 386-3585.

BROOMHILL SUBDIVISION, large lot, near golf course and new attractively built homes. $16,500. 598-4764.

BY OWNER, BEAUTIFUL ocean view lot, 1.3 acres cleared, water system, just north Mill Bay, perk tested, 112-334-2809.

SOLAR HEAT
This 1 acre lot in Deep Cove on a quiet country lane is ideal for a solar heated house. A high bank on the northeast corner forms a suntrap. Abundant well. Lowest priced 1 acre in North Saanich. $24,900.
656-4000 K. Drost 656-2427
SAANICH PENINSULA PROPERTIES

BEAUTIFUL ROCKLAND LOT, $49,500. Byron Price & Associates Ltd., 385-2458.

73X115' BUILDING LOT
1086 Lodge Ave. (off Quadra)
$26,500. 382-8937

PRIVATE, ONE LOT LEFT. High and treed. $29,500. 478-9679 or 479-7771

NICE LOT, SIMPSON SEARS area, 60x118', all services, $31,500. 477-7332 after 6 pm.

ATTRACTIVE ¾ ACRE, PRESTIGIOUS home area, treed, some seaview, $32,900. 479-7284.

OCEAN VIEW, CORNER LOT, 25 yards from beach. 478-5982, 478-0245.

SHAWNIGAN LAKE, CABIN and two lots. Terms. 598-8518.

FULLY SERIVED LOT IN Langford area. $23,500. 478-1774.

SPELL

IT

OUT

When you have something to sell, the easiest way to find a buyer is to spell it out in print! You do that by placing a low-cost Classified Ad in the newspaper, telling our readers what you have to sell. We'll help you. Give us a call today at 386-2121.

273 PROPERTY FOR SALE

REALSPAN
PROPERTIES LTD.
846 BROUGHTON 388-6454

WATER VIEWS SECLUSION 16.5 ACRES
This new listing is located in the Elk Lake Old West South Road area. This ia a new 1580 sq. ft. home strategically placed on the property, and the whole area is newly fenced. The whole concept is beautifully thought out and has many beautiful features. Priced to sell quickly at $182,000. For additional information call anytime.
JOHN F. COLWELL
388-6454 592-9828

THE LAND
I have four, 5-acre lots in Central Saanich between Brentwood and the Butchart Gardens. This is flat, cleared farmland and has city water and hydro. By using the equity in your present home you can purchase and build a new home on this beautiful land. If you have been thinking about returning to the land and giving yourself room to expand then phone now.
Price from $59,000 to $65,000
JOHN F. COLWELL
388-6454 592-9828

WHITTOME'S
MILL BAY OFFICE
SHAWNIGAN OFFICE
SHAWNIGAN LOTS
● 2½ acres square lot, level and heavily treed. $23,900. Shawnigan Lake.
● 2.11 acres, square lot, with valley and lake views. Drilld well. $27,900. Shawnigan Lake.
● 1 acre, square lot, just like a small park. $19,500. Shawnigan Lake.
● Building lot one-third acre, Shawnigan Beach Est. in between 2 beautiful homes, piped water $14,900.
● Good building lot. 1 acre with piped water. $22,900.
743-5311 JOHN ETTEMA 743-2607

DEVELOPERS
104 acres very cose to Prospect Lake. Subdividable into 5 and 10 acre parcels. #325,000.
Glenn Nicholls
598-5144 598-7689
T.L. Mann & Associates

MULTIPLE DWELLING zoned, 26,700 sq. ft. Unusual bargain. Sell at $6.00 per sq. ft. or exchange for ? house, etc. as part or all payment. H. Bitterman, 388-7557, Capital City Realty Ltd.

274 PROPERTY WANTED

WITHIN 4 MILES OF CITY core. 10 acre on Lakefront ready to build your country estate.

48 Acre Ranch (9 Acres of Lake.)
Enjoy your Living!
Make use of Living!
Develop this old dairy farm into a
Dreamland?
Horse Ranch?
Riding Academy?
388-4434 ARNOLD MARR 477-6233
WESTMONT REALTY (1977) LTD.

WANTED
Building lot in the Esquimalt or View Royal area. Have qualified purchaser.
478-5561 PAT WALKER 474-1581
BLOCK BROS. REALTY LTD.

APARTMENTS
Blocks around 10 yrs. old in Victoria — CASH sale 40-60 suites CALL LARRY J. QUAGLIOTTI 479-6609 or 386-6164. CASTLE PROPERTIES LTD.

CASH FOR
Land for development for subdivision, lots in the Victoria area. Kasapi Construction, 386-6191.

280 ACREAGE FOR SALE AND WANTED

5.3 ACRES CENTRAL SAANICH
Zoned residential, not in land freeze. Close to sewer and water. Owners say sell. Call for more details.
Smith, Dobson Estates Ltd.
384-1424 388-5464
Pager 610

MINI FARM CENTRAL SAANICH
$85,500. (MLS)
1.57 acres cleared farmland. Ideal for nursery/fruit, garden use. Two bedroom — 1200 plus sq. ft. home. Barn, 2 greenhouses. To view please call:
WELLS HOOKER
386-2111 652-3634
ALAN WESTGATE
386-2111 656-3423
MONTREAL TRUST

SHAWNIGAN LAKE
$14,900
Just under ½ acre this lot is one block from the lake and confers membership in the country club (rooms, tennis, boating, swimming for your use). Priced at $2,000. below Assessment Authority Actual Value. PAT PARKER or ALLAN TRELFORD 388-6275 pgr. 2519, 2527.
CENTURY 21
Western Homes Ltd.
1037 Cloverdale Ave.
386-3494 (24 hrs.)

37½ ACRES
Marketable Timber
15 miles from Victoria, rugged treed ppty. on Sooke side of Goldstream watershed. 2 private lakes on site (presently stocked for trout farm). Offered at $89,900. (MLS) Adjoining 54.5-acre pty. with vacation home and addn. lake plus all trout farm stock and eqpmt. available. For details, maps, photos please call:
HERB McDANNOLD 384-6768
THE PERMANENT 382-9191

EXCELLENT VIEWS 6 ACRES PLUS
Located Sooke Road just past Manzer overlooking the Sooke Basin, East Sooke and Olympic Mtn's. Driveway roughed in to building site offering seclusion MLS $45,000 BILL KOZAK 386-6164 or res. 642-3709 or 388-6275 pager $2880. CASTLE PROPERTIES LTD.

DUNSMUIR
388-7868

WANTED
ACREAGE WITH TIMBER. ANYWHERE ON THE ISLAND — MAINLAND OR WASHINGTON STATE. CALL BING RICHARDS, 388-7868 or 388-5464, Pager #732.

ACREAGE FOR SALE, POSsible hobby farm? 6 acres with small house, well, workshop, asking $47,000. Please call 478-9285 after 6 weekdays.

$2900.00 DOWN, 10 ACRES. Trees, river. Price $39,800.00 Cobble Hill, 388-6876.

280 ACREAGE FOR SALE AND WANTED

37 ACRES
One of the nicest pieces of farmland in Sooke, all level, excellent hay yield and ideal for horses or cattle. 6 bedrooms, full-bsmt. home. Property borders on DeManiel Creek. A sound investment at only $185,000. For more info on this property, please call
478-5561 BILL LEWIS 478-5818
BLOCK BROS. REALTY LTD.

10 ACRE LOTS
Excelsior Rd. Only 3 left to choose from. Beautifully treed affording privacy and that estate type atmosphere. Vendor will accept trades only $68,900. At North end of Interurban, turn left on Goward to Excelsior for prior info call.
RAY MILAN
386-3231 388-6275 PAGER 2495
BLOCK BROS. REALTY LTD.

PARKSVILLE RESORT AREA SUBDIVISION
Possible 18 large treed lots, ripe for development. Close to shopping centre, beach, recreational areas. Reduced for quick sale down to $58,000.
J. J. WILLIAMS
479-1163
Capital City Realty Ltd.
388-7557

12.65 ACRES
Close to 3 marinas. Becher Bay Rd. Log cabin, 1 bedroom, living and dining rooms. Large kitchen with built-in range and oven. Dutch barn. A good investment at $84,500.
478-5561 BILL LEWIS 478-5818
BLOCK BROS. REALTY LTD.

30 ACRES
Dreaming of your own spread? 1 bdrm., log cabin, situated on 30 acres, lovely views. Some timber, some cleared land, with Veitch Creek, running thru. Same owner for over 30 years. MUST SELL! $81,000
LOLA CLARK 658-5877
National Trust 595-2121

CARIBOO ACREAGES
640 acres — trees, lakeshore — $69,500. 630 acres — Meadows, 2 lakes, trees — $79,500. Other parcels available also.
SAM SMITH
Block Bros. Realty,
Comp 2, R.R. 1,
108 Ranch,
100 Mile House, B.C.

HOBBY-FARM PACKAGE. ALL work has been done. Walk in and start using 3 acres of pasture, 2-storey barn, modern workshop, farm equipment, 11-year-old spacious home. Many extras, low 7¼ mortgage. If you recognize value call now. Only $109,000. Tom Evans, 652-2620. 386-7545, Island Homes.

OPEN SUNDAY 2-5
10 ACRES WITH CREEK $39,000
To get there: first left past 5169 Sooke Rd. (Connie Rd.) Owner has purchased: Make a offer.
DAVID SCOTT 385-3435
P. R. BROWN & SONS LTD.

9 ACRES, METCHOSIN
Quiet area, some trees, several good building sites, $46,500.
Res. BOB PAUL Office
478-2477 478-5561
BLOCK BROS. REALTY LTD.

BY OWNER: 10 ACRES. $50,000. Sea, mountain and valley views. A quarter mile road frontage, level areas, hydro, high and secluded. Property A, Boulder Path (Off Neild Road, Metchosin). 479-0160.

10 ACRES WITH CREEK
15 miles from Victoria. All reasonable offers will be presented.
David Scott 385-3435

12 ACRES
Malahat Summit, treed and creek, $55,000. 478-9338.

TRADE THROUGH CLASSIFIED DIAL 386-2121

285 UP ISLAND PROPERTIES

WATERFRONT
3 BR ranch type stucco, 4 pc. bath; LR with heatilator fireplace; convenient kitchen, dinette, w.w., fully insulated with elect. heat. Level lot approx 125' square; fully landscaped with trees and berries. Fenced, breakwater, small boat ramp or fish frm beach. Must be seen to be appreciated. Owner. P.O. Box 3528, Courtenay.

SHAWNIGAN LAKE
Executive 4 bed, 3 bath home, near Country Club and new Elementary School, many luxury features including vaulted cedar ceilings, family room with fireplace, study with photographic dark room, electric forced air furnace with humidifier and electronic filter, all appliances including dishwasher, wall oven and smooth top stove. $72,500. 112-743-9527.

SAEC

UP ISLAND PROPERTY
Mill Bay, Cobble Hill Area, 1 acre at $19,500. 2 acres at $24,000. For details contact Neil Black at 382-9255 or eves at 479-8143.

OCEAN VIEW LOTS
½ acre recreation or retirement home sites in the beautiful Bay Country; gently sloping grounds, treed with paved streets and community water system. Prices from $11,900 to $16,400.
GEORGE WATT 752-6550
NANAIMO REALTY LTD.
QUALICUM BAY 757-9441

APARTMENT SITE
2 acres zoned RM III, pre-paid services, view of water and mountains, good for about 60 units. Priced to sell, thriving up island community, phone 112-339-4221.

BEAUTIFUL 12 ACRE HOBBY Farms. Near Qualicum Beach and Bowser. As low as $31,900 with good terms or discount for cash. Level, partially treed, proven water, Hydro and view to mountains. Close to fishing and swimming. 733-6840 or 574-4845.

ATTENTION SKIERS
1.84 acres between Forbidden Plateau and Mount Washington Ski Resort. Paved road, well, electricity, 8x38 house trailer, rewired for CSA approval. Any reasonable offer will be considered. 758-1616 after 9 pm.

DENMAN ISLAND
7.48 acres, 1-bedroom cottage, park on two sides. $32,500 or offers. Phone 112-248-3788.

BY OWNER, 3 BEDROOM Shawnigan home on treed ¼ acre. View. 1325 ft. 2½ years old. Fireplace. Appliances, drapes. $47,900. Trades? 743-4246.

COBBLE HILL
Ranch style 5 yr. old 4 bedroom home on 2.04 acres, small barn, fenced and cross fenced, garden and fruit trees, $64,700. 743-3072.

SHAWNIGAN AREA, 2.46 acres, frontage on two roads, $21,900. $3,000 down. Or trade for boat. Leo Van Dyck, 479-6264, 386-3585. Victoria Realty.

NANAIMO RIVER
¾-acre riverfront with hydro and telephone, $25,000. 658-3358.

Ruffled Tops!

814

Flirt with the sun in these feminine, lacy ruffled tops.
New, pretty, easy-crochet! Wear midriff top and blouse on or off the shoulders—r-r-ruffle up compliments. Crochet of 2 strands bedspread cotton. Pattern 814: Sizes 8-10; 12-14 incl.

$1.50 for each pattern — cash, cheque or money order. Add 25¢ for each pattern for first-class mail and handling. Send to: Victoria Press Ltd., Pattern Dept., 109 Crockford Blvd., Scarborough, Ontario, M1R 5B4. Print plainly pattern number, your name, address.

NEW FOR 1979! NEEDLECRAFT CATALOG—Hundreds of beautiful things to make! 3 free patterns inside. Send 75¢
130-Sweaters-Sizes 38-56 . $1.50
129—Quick/Easy Transfers $1.50
128-Patchwork Quilts $1.50
127-Afghans 'n' Doilies . . . $1.50
126-Crafty Flowers $1.50
125-Petal Quilts $1.50
124-Gifts 'n' Ornaments . . $1.50
123-Stitch 'n' Patch Quilts $1.25
122-Stuff 'n' Puff Quilts . . $1.25
121-Pillow Show-Offs . . . $1.50
117-Easy Needlepoint $1.00
116-Nifty Fifty Quilts $1.00
115-Ripple Crochet $1.00
113-Instant Gifts $1.00
110-16 Jiffy Rugs $1.00
109-Sew & Knit $1.25
108-Instant Macrame $1.00
106-Instant Fashion $1.00
105-Instant Crochet $1.00
104-Instant Money $1.00
103-15 Quilts for Today . . . $1.00
102-Museum Quilts $1.00
101-Quilt Collection $1.00

Twin Treat

Printed Pattern

SIZES 2-8 9294
by Marian Martin

If it breezes up a bit on the way to Grandma's, she can pop on her Little Red Riding Hood cape. It looks so pretty over the cool, cap-sleeved party dress. Be smart, sew and save $$$!
Printed Pattern 9294: Child's Sizes 2, 4, 6, 8. Size 6 dress 1½ yds. 45-inch; cape 2 yds.

$1.50 for each pattern — cash, cheque or money order. Add 25¢ for each pattern for first-class mail and handling. Send to: Victoria Press Ltd., Pattern Dept., 109 Crockford Blvd., Scarborough, Ontario, M1R 5B4. Print plainly pattern number, your name, address.

All the new clothes you need for your busy life are in our SPRING-SUMMER PATTERN CATALOG! Dresses, tops, skirts, pants, vests, jackets. Plus $1.50 free pattern coupon. Send 75¢
130-Sweaters-Sizes 38-56 . $1.50
129-Quick/Easy Transfers . $1.50
128-Patchwork Quilts $1.50
127-Afghans 'n' Doilies . . . $1.50

285 UP ISLAND PROPERTIES

WHITTOME'S
MILL BAY OFFICE
SHAWNIGAN OFFICE
VIEW PROPERTIES
—Lakeview! With beach access 2 blocks away, ¾ acre superbly developed. Charming 3 bedroom, 1½ bath home with character. $54,900.00. M73.
—Splendid view of Shawnigan Lake. 1600 sq. ft., solidly-built home on 100'x120' fenced lot. Living room features conversation pit. Built-in vacuum system, 3 appliances, $59,900.00. M81
—Mill Bay seaview acreage. 4 level home on 3.4 acres. Orchard, garden, duck pond. Reduced to $118,000.00. M65.
—Spectacular views of Satellite Channel from this large building lot. Underground services, paved street. Close to ocean. $24,000. M52.
—65'x289' treed building lot overlooking Shawnigan Lake. Driveway in. $15,900. M83
—Privacy and super view of lake are yours from this marvelous customized Liberty Series Lindal home offered at $89,500.00. M44
ANN DUSSEAULT
743-5573 743-3006

NEW LISTING $48,900.00
2-year-old, 2-BR cedar chalet home in secluded area close to Shawnigan Lake. A really cute house at an excellent price.
JOAN STALLARD
743-5311 743-9889

$54,900.00
Looking for a well-priced home? Then see this 3-BR home close to Shawnigan Village. Extra large treed lot, very private.
JOAN STALLARD
743-5311 743-9889

SUMMER ON QUAMICHAN LAKE
Spend the long summer days watching the wildlife, boats, and swans from your own vantage point on the lake. Almost new architecturally-designed home built of natural materials, cedar and rock. Many, many, features: 4 bedrooms, sauna, large family room, formal dining room, huge living room and a double garage. A must to see at $125,000.

SECLUDED HOME ON 1 ACRE AT MILL BAY
Sea glimpses from the living room, bedroom, and dining area of this 3 bedroom, basement home on Frayne Road. Large recreation room with brick fireplace, enclosed garage, and sundeck for summer barbecues. Large vegetable garden area, fruit trees, and a fish pond on the one acre lot. $73,500.

MAPLE BAY SEAVIEW HOME
Custom built quality home at beautiful Arbutus Point. Bay windows and skylights are just some of the features of this charming 3 bedroom property. Separate dining area. Family room off kitchen. Large greenhouse. The lot is ½ acre, landscaped with numerous fruit trees, and offers seclusion and privacy, as well as a seaview. Owner is moving from the area, so price is reduced. $79,900.
VERA AUCHINACHIE
748-0381 746-6509
J. H. WHITTOME & CO., LIMITED
254 TRANS-CANADA HIGHWAY
DUNCAN, B.C.

Cowichan Valley Hobby Farm
Over six good acres and handy to Duncan. Recent built barn with automatic watering and riding ring. Fenced and cross-fenced, other outbuilding for pigs and sheep. Older 3-bedroom home, spacious LR with fireplace, large farm kitchen, separate utility room, inviting offers on $69,000.

SEAVIEW
Cherry Point Area, custom-built 4-BR home, family room with wet bar, heatilator FP, large dining room, custom kitchen with appliances, master BR ensuite with powder room, double garage, lovely seaviews.

Cowichan Bay
Near new and designed for retirement, fully-serviced landscaped lot, lovely 2-BR basement home with good ocean views. Offers at $63,900.
On above, contact George Naylor, 746-6135 or 746-5210 (evenings). G.K. Schmidt Realty Ltd., Duncan, B.C.

COBBLE HILL
Spacious ranch style 3-4 bedrm. home on 3 ac. all the rooms are large. Sep. living and dining rms. bright and airy with a S.W. exposure. Family rm. with F.P. Modern kitchen with loads of cupboards finished in Danish Walnut. The property is mostly pasture with a 3 stall barn and fenced. Surrounding the residence are mature natural trees, fruit trees, shrubs, etc. Truly a delightful property. MLS Offered at $90,000.
Mary McGuire Ruth La Croix
479-7668 479-1667 385-8416
J. H. Whittome & Co. Ltd.

QUALICUM BEACH
$73,500
A BEAUTIFUL NO STEP RETIREMENT HOME — TWO BEDROOMS PLUS DEN WITH FIREPLACE. ENSUITE PLUMBING. APPROX. ⅓ ACRE. FOR FURTHER PARTICULARS AND APPOINTMENTS TO VIEW CALL:
388-4271 MR. YELLS 383-5039
J. H. WHITTOME & CO. LTD.

PARK-LIKE PARKSVILLE
Located just N. of Island Hall in quiet Sylvan Park, featuring 3-4 bedrooms, 4-3-2 pce. bathrooms, heatilator FP in LR, family room off kitchen, thermopane windows throughout, elec eye garage door, beautifully landscaped lot. Priced to sell at $69,900. but open to offers. MLS
385-7721 DALE BRIGGS 592-3978
385-7721 AUDREY MONT 598-7598
GARDNER REALTY LTD.

Cowichan Lake Frontage
Located at Honeymoon Bay, this lakefront lot with 70 ft. of water frontage has small 1 bedroom cottage, community water system. Asking $32,000 with easy terms. Ideal for 2 or 3 families with trailers. Call FRED CHOWN 746-5171 or Res. 746-6848.
HW DICKIE LTD.
70 GOVERNMENT ST.
DUNCAN B.C. V9L 1A1
746-5171

SHAWNIGAN LAKE
$14,900
Just under ½ acre this lot is one block from the lake and confers membership in the country club (rooms, tennis, boating, swimming for your use). Priced at $2,000. below Assessment Authority Actual Value. PAT PARKER or ALLAN TRELFORD 388-6275 pgr. 2519, 2527.
CENTURY 21
Western Homes Ltd.
1037 Cloverdale Ave.
386-3494 (24 hrs.)

WANT SECLUSION — IT'S your opportunity to own this beautiful property. 2.29 acres nicely treed along creek, lawns, shrubs and garden. Home is completely finished up and down, 2 years old, 3 bedrooms, 2 fireplaces, 2 baths, w/w carpets, storage and many extras. Carport, shed for garden tools. Located near Chemainus, close to golfing, fishing. Full price: $89,500. Please phone Neil Pack, 246-3231 or 246-9813. J. H. Whittome & Co. Ltd., Box 120, Chemainus, B.C. V0R 1K0

QUALICUM BEACH BUILDING lot, 80x117, sewer, hydro, water, lot #20, Dogwood Rd. $15,000. 478-1916.

285 UP ISLAND PROPERTIES

malahat realty ltd.
P.O. Box 40
Mill Bay, B.C.
743-5525

MUST SELL 20 ACRE HOBBY FARM
Vendors have moved and need a sale of this small holding in Cobble Hill area. Features include: fenced pastures, partially equipped with underground irrigation, two barns, 3-bedroom older home with fireplace, mostly renovated with large living and dining room, sun room. Good well. Some timber. Asking $139,500 but bring all offers.

MILL BAY TUDOR HOME AND 1 ACRE
If your family are horse lovers this is your spot near the Royalta Stables. 3 or 4 bedroom home with two fireplaces, half basement with finished rec room. Good quality throughout. Two stall barn with hay storage and tack room. All in pasture and fenced. Owners presently run three horses. Lots of value for the asking price of $87,500.

10 ACRES SOUTH MILL BAY
Presently zoned A-2 but is adjacent to R-2 zoning. Road allowance on two sides make this excellent holding property. Some marketable timber. Priced at $60,000.

NEW HOME ON 1½ ACRES
Enjoy the privacy in this quality 3-bedroom full basement home, approximately 2 miles from Shawnigan Village. Wall to wall carpets, Franklin fireplace, thermopane windows, custom cupboards, sundeck and carport. Good water supply. Owner is anxious. Asking $59,500.

½ ACRE SHAWNIGAN LAKE $11,500
Lovely treed lot near level beach access. Mobile homes permitted.

LOT—SHAWNIGAN BEACH ESTATES— REDUCED $12,500
Nice level lot, with some trees and on community water system. All lovely new homes in area. Owner says sell.
To view any of the above properties please call:
Lisa Madigan 746-6990
Tom Burdge 743-9398

Duncan Realty Ltd
1-300 BRAE RD. DUNCAN
748-3156

10½ Acres Cherry Point
4-bedroom home with basement, lots of fruit trees and some marketable timber. Asking $87,500.

Secluded Country Estate Vancouver Island
This 30 acre Estate is located in a very desirable residential area in the Cowichan Valley near Duncan, B.C. You'll love this 2233 sq. ft. home, surrounded by over an acre of lawn with many shrubs and flowers. Approx. 18 acres of good pasture with the balance in maple, fir and arbutus trees. Exactly barns for horses, cows or sheep. To top this off the property can be subdivided.

5 Acres Cherry Point
This very desirable property offers seclusion and yet a good view of sea and valley. Arbutus, fir and maple trees make this a very scenic and attractive lot. Asking $45,000.

7 Acres—Lake View
Almost new 2400 sq. ft. home on 7 acres in Cowichan Valley. If you want privacy you must see this one.

For all the above call: Gordon Grier 748-3156 or 746-6550

Classy Hobby Farm
4.68 Acres of unspoilt beauty on the sunny side of Duncan in an area of farmettes and fine homes. Features a neat full basement home, double car garage with shop, barn, chicken house, pig pen. Asking $124,900. Phone DON SHAW, Duncan Realty, 748-3156 or 748-3813.

BUYING

OR SELLING

CLASSIFIED

ADVERTISING

CAN FILL

YOUR NEEDS

290 FARMS FOR SALE AND WANTED

RIVERFRONT FARM
Over 26 acres, fenced and cross-fenced with approx. 1500 ft. frontage ion Kiksilah river. Excellent swimming beach and good fishing! Includes 4 br farm house, well constructed hipbarn, chicken shed, open stock shed and tractor. Secluded Cowichan station location. ML. Price $165,000. To inspect please call
LILLIAN CUMMING
388-7557 656-4550
Capital City Realty Ltd.

NEARLY 1¾ ACRES
Excellent property and soil, immaculate home, large barn, close in. Owner will sell or trade. Unusual opportunity, at $107,000. H. Bitterman 388-7557 Capital City Realty Ltd.

NORTH SAANICH
25 acre farm, fenced and cross fenced, two bedroom house, barn, pond, timber, two road frontage, $12,000 per acre. No agents. Victoria Press Box 257

FARM FOR SALE, 6 MILES south of Nanaimo. 45 acres, boardered by creek on 2 sides. All cleared, unused dairy buildings, 6 stall horse barn, newly renovated 5 bedroom house. Must be seen. Price $315,000. 754-1860.

32½ ACRES FARM. Older 4 bed house. Municipal water. $147,000 terms arranged. Details call Margaret Wilson Capital City Realty ltd. 388-7557.

MINI FARM
McKenzie and Blenkenop. Best offer. By owner, call 478-4327.

293 GULF ISLAND PROPERTIES

HORNBY ISLAND (hourly ferry)
New offering — 750 ft. of walkon waterfront. 27 acres of arable land, 5 cleared. House, cottage, some out buildings. $165,000. $30,000 down.

10 acres good land near a sand beach. Drilled well. $34,000; $3,400 down.

Treed half acre close to park and beach. $7,900 cash.

DENMAN ISLAND (hourly ferry)
Acreage subdivision, forested with some meadows. 6 to 20 acres, some with sea view. $26,000 to $50,000.

Treed half acre on paved road close to park and sand beach. $10,500. Third down, balance 10%.

Waterfront. 6½ acres. Paved road and power. $38,000.

Phone collect:
TEMPLE SINCLAIR
(604) 335-2475
or write to:
ISLAND BRANCH,
NANAIMO REALTY CO. LTD.,
HORNBY ISLAND, B.C.
V0R 1Z0

GABRIOLA ISLAND
$10,000
High, heavily treed lot in the popular Clamshell area on the sunny south side of this beautiful island with water and valley view. Over ½ acre. Hydro available also schools, stores and marina. 15 min. ferry trip to downtown Nanaimo. Hourly service. Camper and outhouse included. Sign on property. Lot 32 off Stokes Road. (MLS).
386-7521 JOHN PLATT 383-2700
BOORMAN INVESTMENT CO. LTD.
612 FORT ST.

NORTH PENDER ISLAND
2 Good Buys-Retirement Opportunity
ON THE LAKE-Almost finished 2 bed. Sunny location. Reduced to $39,900.
FORECLOSURE-2 bed home-900 sq. ft. Below replacement and market value-choice location $49,900.
For these and other Property-Homes-Lots-Waterfront view. Call me Ted Dever at 112-629-3434 then come and live in The Bahamas of Canada.
MaCAULAY NICHOLS MAITLAND CO LTD.

NEAT-AS-A-PIN HOME IN FULford Harbour. Lovely guest cottage. Carport. Workshop. Woodshed, fenced yard. Landscaping is exceptional. Walking distance to store and ferry. Priced at $48,000.

MILLER & TOYNBEE REALTY LTD.,
BOX 8, GANGES, B.C.
V0S 1E0
537-5537
EVES. BERT TIMBERS
537-5391
HARVEY HENDERSON
653-4380

SALT SPRING ISLAND
3 treed lots, halfway between Fulford and Ganges. 2 acres to 6 acres. Water on all 3 lots, hydro on road. Try your low down or trade on asking of $18,900 to $20,500.
DAVID BILLINGHAM
388-6258 598-6029
CEDRIC STEELE REALTY LTD.

CANADA TRUST GULF ISLANDS DIV.
Something for everyone — oceanfronts, ocean views, treed lots, acreages, cottages, retirement homes. A good selection on most islands. Write or call JIM LEAKE — Tsawwassen, 943-7862; North Pender Island, 629-3464; Office, 278-3531, 6380 No. 3 Road, Richmond, B.C. V6Y 2B3.

SUMMER RETREAT!
Invest in the future with a picturesque, treed lot on Saltspring Island. Only 3 mi from Fulford Harbour at the end of Roland Rd. 185' road frontage. Could have panoramic ocean views. Priced for quick sale at $14,500.
SHIRLEY MOLLBERG
Capital City Realty Ltd.
388-7557 478-5327

WATERFRONT
One of the few W/F lots avail on SATURNA ISLAND. On East Pt. Rd. overlooking Tumbo Channel, this beautifully treed lot provides 96 ft. of beach frontage. Located approx. 8 mi. from B.C. Ferry Wharf with sign on prop. $30,000.
P. ELWELL
382-8101 477-3988
NATIONAL TRUST CO.

SALT SPRING
Panoramic lake, valley and forest views from this exceptional ¾ acre building lot on Woodland Dr. near St. Mary's Lake. Offered at $21,900.
GLENN NICHOLLS
598-5144 598-7689
T.L. Mann & Associates Ltd.

SALTSPRING
Opportunity knocks. Deluxe waterfront cottage, 2 miles from Fulford, only $58,500. Brian Ripley Capital City Realty Ltd. 388-7557.

5½ ACRES ON SALT SPRING Island with sea view. Well, and hydro. $26,500. 743-9874 or 479-5704 and leave message. Will call back.

SAVORY ISLAND. Lovely .35ac. lot close to wharf and tennis court. Ideal summer cottage site. $5,900. 923-3653 after 5:00.

HORNBY ISLAND
Beautifully treed, ½ acre building lot, sand piper beach, $7500. 652-4977.

1320' WATERFRONT, Saltspring, 160 acres, very private, power line bisects property. $92,500. 112-224-7167.

Classified Advertising 386-2121

8:00 a.m.-6:00 p.m. Mon.-Fri.

8:00 a.m.-5:30 p.m. Sat.

294 MAINLAND AND OUT OF PROVINCE PROPERTIES

BOOMING BRITAIN. ENORmous profit potential. Six level acres located suburban fringe popular seaside town with 5 miles golden sandy beaches. Escalating UK real estate prices up 30% in 1978; 15/20% annual increases predicted. Fantastic family holding opportunity. Sacrifice $120,000. DP $25,000, balance easy terms. Evenings 682-0252 (Vancouver)

6.25 ACRES, MOUNTAIN SIDE, spring, hydro, overlooking White Lake (Salmon Arm, B.C.) $24,000. Owner Victoria Press Box 253.

Deaths and funerals

305 DEATHS and FUNERALS

BROWN — Passed away suddenly, May 29, 1979, John Herbert Brown (Jack) a resident of Mackenzie, B.C. for five years, formerly of Nass Camp, Port Alberni and Victoria. Born in Wilkie, Saskatchewan in 1915. He lived at Sproat Lake, Alberni, B.C., for 25 years. He leaves to mourn his loss his wife, Alice, two sons, Philip of Port Alberni, David of Ottawa and his daughter, Linda Olsen of Mackenzie; six grandsons and two granddaughters; two sisters, Mrs. Norman (Ina) Rhode, Victoria and Mrs. Les (Ethel) Smith of Duncan; numerous relatives and friends. At the time of his death Mr. Brown was employed as a welder at B.C. Forest products Ltd. at Mackenzie.

Services will be held at St. John the Baptist Church, Glencairn Road, Colwood, Victoria, where Mr. Brown spent his earlier years. Service will be at 2:00 p.m. Tuesday, June 5. Flowers gratefully declined but if one so wishes donations may be made to the B.C. Heart Fund.

DUNN — Peacefully at home on May 31, 1979, after a gallant struggle with cancer, Jean M. (Bunny), beloved wife of G. F. (Pat) Dunn, of 2750 Thorpe Place, Victoria, a native daughter of Victoria. She also leaves two daughters and sons-in-law, Patricia Ann and Marc Lortie of the Department of External Affairs, Ottawa, Sheelah Dunn and Dr. Martin Dooley of Waterville, Maine; two sisters, Mrs. Jessie Grant of Vancouver and Mrs. Peggy Rudge of Victoria.

Funeral service in St. Mary's Church, Elgin Road, Oak Bay, on Monday, June 4 at 2:30 p.m. with the Ven. Arch. H. J. Jones officiating, followed by cremation. McCall Bros. Funeral Directors in charge of arrangements.

ESTRIDGE — On May 28, 1979 at Victoria General Hospital, Mrs. Edith Charlotte Estridge, aged 83 years, late of 306-606 Douglas Street. Born in Victoria and a lifelong resident of the city. Mrs. Estridge is survived by two nephews, Mr. Patrick Estridge and Mr. Donald Estridge, both of Vancouver.

Funeral services will be held at 2 p.m., Monday, June 4, in Haywards Thomson & Irving Funeral Chapel, 1625 Quadra Street. Archdeacon A. E. Hendy will officiate. Cremation to follow.

FINDLAY — Suddenly on June 1, 1979, William Bruce beloved husband of Dorothy Ina Findlay of Victoria and formerly of Toronto. Survived also by one daughter, Mrs. R. (Norma) Corcoran, Port Angeles, Washington; three grandchildren; one brother, Ian, and sister Dorothy Findlay both in Toronto. Mr. Findlay was a member of the Victoria Lawn Bowling Club.

Memorial service Monday, June 4, in St. Andrew's Presbyterian Church, Broughton and Douglas Streets. Rev. B. Molloy officiating. Cremation. In lieu of flowers donations to the B.C. Heart Fund or the Memorial Society of B.C. would be appreciated. Arrangements through the Memorial Society of B.C. and First Memorial Services Ltd.

FRASER — Richard Victor of Victoria, on June 1, 1979. Loving son of Victor and Betty Fraser (Victoria). Sadly mised by his sister, Mrs. G. Stocks (Diana) and brothers, Michael, Russel, Patrick and Mark. A gentle soul at rest with his dear Dando and Nan.

Private family service. Cremation. Arrangements through the Memorial Society of B.C. and First Memorial Services Ltd.

GRAHAM — In Campbell River, on May 31, 1979, Robert Edward Graham, born in Regina, Saskatchewan. He is survived by two sons, Earl and George, of Campbell River; two daughters, Mrs. Louise Rich and Mrs. Margaret Ironstand, of Victoria; 15 grandchildren; two brothers, David, of Victoria, and Len, of Langley; one sister, Mrs. Pearl Lennox, of Seattle.

Funeral service in McCall Bros. Chapel, Johnson at Vancouver Sts. on Monday, June 4 at 3:30 p.m. with Padre Tony Roberts officiating, followed by cremation.

KOPAN — On June 1, 1979, after a lengthy illness, John Kopan aged 57 years of 2950 Donald Street, a resident of Victoria since 1966, formerly of Insinger, Saskatchewan. He is survived by his loving wife, Bella; three daughters, Gloria and Joyce of Victoria and Mrs. R. (Betty) Kozak of London, England; son, Ron of Victoria; his mother, Sarah of Insinger, Saskatchewan; four brothers, Nick of Moose Jaw, Saskatchewan, George of Edmunds, Washington, Ed of Yorkton, Saskatchewan and Len of Victoria; 11 nieces and nephews. He was a founding member of the Ukrainian Canadian Culture Society of Vancouver Island, a founding member of Veselka Ukrainian Canadian Association and a member of the Ukrainian Greek Orthodox Church.

Visitation at McCall Bros. on Monday, June 4, 6:30 p.m. to 9:00 p.m. Funeral service in McCall Bros. Chapel, Johnson at Vancouver Street on Tuesday, June 5 at 10:00 am with the Rev. M. Sokyrka officiating. Interment at Royal Oak Burial Park.

KOPPLIN — In Victoria, B.C., on May 31, 1979, Mr. Gordon Bernard Kopplin, age 21 years. Born in Thunder Bay, Ontario, and had been a resident of Victoria for the past 11 years. He leaves his loving parents, Horst and Mathilde Kopplin, 1560 Cedar Glen Road; brother, James; sister and brother-in-law, Sylvia and Robert Nicholas; his twin sister, Gloria; niece, Stacey, all of Victoria, B.C.

Service in the Sands Mortuary Limited "Memorial Chapel of Chimes", 1803 Quadra Street, Victoria, B.C., on Monday, June 4, 1979, at 11:00 a.m. Rev. F. Knebel officiating. Interment at Royal Oak Burial Park.
SANDS — VICTORIA

LEE — In Victoria, B.C. on May 30, 1979, Mr. Sam Lee (Lee Chin Lal) age 77 years. Born in Canton, China, late residence, 536 Pandora Avenue. He leaves his wife, Loui Fong Bo and family in China; son, Tse Wah Lee, 536 Pandora Avenue.

Service in the Sands Mortuary Limited "Memorial Chapel of Chimes", 1803 Quadra Street, Victoria, B.C. on Tuesday, June 5, 1979 at 3:00 p.m. Rev. S. M. Lee officiating. Interment at Royal Oak Burial Park.
SANDS — VICTORIA

McKERRICHER — On June 1, 1979, in Victoria, B.C., Elmer A. McKerricher aged 81 years of 305-1035 Southgate Street, formerly of Ogema, Saskatchewan, where he farmed in the district until his retirement. Beloved husband of Kathleen, he also leaves his daughter, Mrs. Jack Grosnich of Moose Jaw; six grandchildren; 10 great-grandchildren; three sisters, Mrs. Annie Robertson of Vermont, Miss Mabelle McKerricher of New York and Mrs. Gordon Hart of Flimore, Saskatchewan; two brothers, John and Glen of Ogema, Saskatchewan; several nieces and nephews. He was a member of the Victoria Lawn Bowling Club and a member of Fairfield United Church.

Accompanied to Weyburn, Saskatchewan for a funeral service at Grace United Church. Interment at Greenacres Memorial Cemetery. (Friends, if desired, may donate to the Heart Fund, 1006 Blanshard Street or the Cancer Fund, 857 Caledonia Avenue). McCall Bros. Funeral Directors in charge of arrangements.

305 DEATHS and FUNERALS

MORAES — Norah, in North Vancouver, May 31, 1979, age 70 years. Mrs. Moraes was born and raised in Victoria and was a resident of the Ucuelet-Tofino area for the past 26 years. She will be sadly missed by her husband, Jack; her family and friends.

Cremation, at her request no service will be held. Arrangements through First Memorial Services.

POIRIER — In Victoria, B.C., on May 31, 1979, Mrs. Mabel Veronica Poirier, age 41 years. Born in Sydney, Cape Breton County, Nova Scotia; late residence, 226 Prevost Avenue, Belmont Park, B.C. She leaves her husband, Bob; daughters, Jackie Marie, Denise Cecelia; son, Robert Francis, at home and her daughter, Janice Anne, Halifax; her mother, Mrs. E. Halligan, Sydney, Nova Scotia; seven sisters and two brothers.

Service in the Sands Funeral Chapel of Heather, 317 Goldstream Avenue, Colwood, B.C., on Tuesday, June 5, 1979, at 11:00 a.m. Capt. J. T. Dabrowski officiating. Cremation.

ROACH — In Victoria, B.C. on May 29, 1979, Mrs. Viola Roach, born in Gobourg, Ontario and a long time resident of Victoria, B.C. Predeceased by her husband, Clifford W. Roach. She leaves her loving daughter, Mrs. Sharon Dealey; grandchildren, Corrina and Clayton, Victoria, B.C.; nephew, Gilbert and niece, Kathy, Rochester, N.Y.; sadly missed by her brother-in-law, Kenneth Roach and sister-in-law, Mrs. Catherine Stewart and many other family members in Ontario.

Service in the Sands Mortuary Limited "Family Chapel of Memories" 1803 Quadra Street, Victoria, B.C. on Wednesday, June 6, 1979 at 11:00 a.m. Rev. Phil Ross officiating. Interment at the Royal Oak Burial Park.
SANDS — VICTORIA

SCARFF — Passed away peacefully, at Victoria General Hospital, on June 1, 1979, Thomas Henry, born in Boston, Mass., June 9, 1890. Mr. Scarff came to Canada in 1910, moving to Victoria, in 1911. He was predeceased by his only son John William (Bill), who was killed in action with the R.C.A.F. in 1942. He leaves to mourn his passing his loving wife Martha, daughter and son-in-law, Edith and Inge Valen, and many good friends.

Requiem Mass will be celebrated Monday, June 4, at 10 a.m. in St. Andrew's Cathedral, View and Blanshard. Rev. M. Costello Celebrant. Interment family plot Hatley Memorial Gardens. Arrangements through the Memorial Society of B.C. and First Memorial Services Ltd.

SYMES — At the Gorge Road Hospital, Victoria, B.C. on June 1, 1979, Mrs. Eva Symes aged 91 years, born in Burlington, Vermont, U.S.A. Widow of Alfred Warren Symes, she leaves a niece, Mrs. Pamela Boyd of Richmond, B.C. and nephew, Kenneth B. Symes, of Vancouver.

Funeral service in the FAMILY CHAPEL of McCall Bros. on Monday, June 4 at 2:30 p.m. with the Rev. Dr. E. Smiley officiating followed by cremation (Flowers gratefully declined).

YOUNG — On May 25, 1979 in extended care hospital, Duncan, B.C. Mrs. Inge Young.

Memorial service will be held in the Trinity Lutheran Church, 2704 James Street, Duncan. Rev. J. Hill officiating Monday, June 4 at 1:30 p.m.

The Lord is my Shepherd
I shall not want
He maketh me to lie down in green pastures
He leadeth me beside the still waters
He restoreth my soul
He leadeth me in the path of righteousness for his name sake
Yea though I walk through the valley of the shadow of death
I will fear no evil
For thou art with me, thy rod and thy staff they comfort me
Thou preparest a table before me in the presence of mine enemies
Thou anointest my head with oil
My cup runneth over
Surely goodness and mercy shall follow me all the days of my life and I will dwell in the House of the Lord forever.

308 CARDS OF THANKS

THE GRATITUDE IN OUR hearts can never be fully expressed, but we want our friends, relatives and neighbours to know how much their kind words and expressions of sympathy have meant to us during our recent time of sorrow in the sad loss of our husband and father, Thomas France.
Jean France and family.

LANA PERRY WISHES TO thank her any friends and relatives for their kind expressions of sympathy and beautiful floral arrangements. Special thanks to Archdeacon Jones for his consoling words during my late bereavement.

MR. EINO MYNTTINEN AND sons wish to thank our family and friends for sympathy and help in our loss of beloved wife and mother, Elizabeth Mynttinen.

309 IN MEMORIAM

CASANAVE — In loving memory of Victor Joseph.
Today is your birthday
However long our lives may last
Whatever lands we view,
Whatever joys or griefs be ours,
We shall always remember you."
—From the many family members and dear friends in the city of your birth, Victoria, B.C. and in those where you lived, Montreal and Calgary.

KOWALYK — Norman L. passed away June 2, 1978. Son, husband, father and brother. Missed very much by all of us.
"TIME CANNOT STEAL THE TREASURED MEMORIES THAT WE CARRY IN OUR HEARTS."

309 IN MEMORIAM

SIMPSON - In loving memory of Frederick Burns Simpson, who died June 2nd, 1978. Much loved husband of Charlette and father of his dear children Robert, Linda and Freda.
So dearly loved,
So sadly missed.
Charlotte Simpson and family.

THEY SHALL GROW NOT OLD AS WE WHO ARE LEFT GROW OLD, AGE SHALL NOT WEARY THEM, NOR THE YEARS CONDEMN, AT THE GOING DOWN OF THE SUN, AND IN THE MORNING, WE WILL REMEMBER THEM.
WITH GRATITUDE, SANDS

Sleep on dear
good mother,
it has been
long years

Since you left
our hearts
filled with sadness
and tears

Yours was a heart
that was blithesome
and gay

Scattering sunshine
all along
the way

You know how we love
you
and, yes,
love you yet

Though God took you
from us,
we cannot
forget.

310 FUNERAL DIRECTORS

McCall's

MONDAY
McKERRICHER
Mr. Elmer
Accompanied to Weyburn, Sask. for service and interment
WOLF
Mrs. Mae
10:00 a.m. FLORAL CHAPEL
MacDONALD
Mr. Marjorie
1:30 p.m. ST. MARY'S CHURCH CHAPEL
SYMES
Mrs. Eva
2:30 p.m. FAMILY CHAPEL
DUNN
Mrs. Jean M. (Bunny)
2:30 p.m. ST. MARY'S CHURCH
GRAHAM
Mr. Robert E.
3:30 p.m. FLORAL CHAPEL
KOPAN
Mr. John
6:30 p.m. to 9:00 p.m. Visitation. McCall's
TUESDAY
REITHOFER
Mr. Frederick "Fritz"
10:00 p.m. Private
FAMILY CHAPEL
KOPAN
Mr. John
10:00 a.m. FLORAL CHAPEL

McCALL BROS.
Funeral Chapels
1400 VANCOUVER STREET AT JOHNSON

For Funeral Information Phone 385-4465

Sands

FAMILY OWNED and OPERATED Since 1912

Victoria's 2 Dignified and Reverent Chapels

"Memorial Chapel of Chimes"
"Family Chapel of Memories"

1803 Quadra St.
Your Seven community chapels

VICTORIA	388-5155
SIDNEY	656-2932
COLWOOD	478-3821
DUNCAN	746-5212
LADYSMITH	245-2331
NANAIMO	753-2032

We Care About Vancouver Island Families

Sands

Haywards (B.C. Funeral Co.)
Thomson & Irving

Funeral Chapels
1625 Quadra St.
386-3505

CUNNINGHAM FUNERAL CHAPEL
1155 FORT STREET
Phone 384-5512 or 384-8626
Offering dignified moderate service for all. Geo. S. Cunningham, owner, manager.

FIRST MEMORIAL SERVICES
Serving the Public and Exclusive Area. Undertakers for the Memorial Society of B.C. 658-5244.

311 MONUMENTALS

STEWART MONUMENTAL WORKS LTD.
ESTABLISHED 1896
Marble fireplace and tabletops.
1403 May St. 384-3452
Memorial of Distinction

Mortimer's Monuments
383-6421
709 KINGS RD. (at Douglas)
FOUNDED 1877

312 FLORISTS

DAISY CHAIN Florist
382-2512 453 SIMCOE ST.

Free gift for brides-to-be

Victoria Press
Bridal Shower Pack
worth over $20

If you know a bride-to-be, or are planning your own wedding, complete and mail the coupon as soon as possible.
Here's what the bride will receive:
- **Over 25 full-size top-brand household products.**
- **20 booklets from nationally-known companies containing recipes and household hints.**
- **Two weeks' free delivery of The Daily Colonist or Victoria Times.**
- **Total value — over $20.00**

If you are going to be married during the next few months, don't miss out on this wonderful wedding gift from Victoria Press Ltd. Simply complete the coupon and mail it to us. There's nothing to buy, and absolutely no obligation. By the way, you may complete the attached coupon and mail it on her behalf. We'll take care of the rest.

All registrations must be received 2 weeks before the wedding, and the offer is limited to brides-to-be who will take up residence, after the wedding, within 25 miles of Victoria where home delivery of the paper is available.

Individual products may be substituted due to availability.

VICTORIA PRESS
BRIDAL SHOWER DEPT.,
P.O. BOX 300, VICTORIA, B.C.
V8W 2N4

Please register the following for the Victoria Press "BRIDAL SHOWER" GIFT PACK

(Please print)
Name of bride-to-be _____ (first name) _____ (surname)
Name of bridegroom _____ (first name) _____ (surname)
Present address of bride-to-be _____ (apartment) _____ (street number) _____ (street)
_____ (county) _____ (city or town) _____ (postal code) _____ (telephone)
Date of wedding _____ (day) _____ (month) _____ (year)
Check if you are: Bride-to-be _____ Mother _____ Relative _____ Friend _____
Your name _____
Your address _____ (apartment) _____ (street number) _____ (street)
_____ (county) _____ (city or town) _____ (postal code)

—CP

These two children were found unattended in a parked car in downtown Vancouver Thursday. Baby wailed in 27 degree temperature while sister waited for mother in front seat.

Abandoned children found in Vancouver

VANCOUVER (CP) — Social workers were trying Friday to learn the identity of an infant boy found abandoned in a city yard.

The baby, nicknamed Mikey, was found Thursday against a fence between two houses. He was wrapped in a light blanket.

Human resources staff had not been able to find out who the child is and now are appealing for the parents or anyone else who might know something to come forward.

Social worker Carlton Franco said the purpose of the appeal is not to punish the parents, but to get a history of the child.

He said the infant has been placed in a foster home, but ministry officials want to make a more permanent arrangement.

Meanwhile, a social worker was questioning a young mother Friday after her two small chidren were left inside a locked car in the downtown area while she was shopping.

Police were alerted after passers-by heard the youngest child, about two months old, crying. The other child was about three. Temperature at the time was 27 degrees Celsius. One of the small car's windows was partially open, the rest were closed.

A police spokesman said he did not know if charges would be laid against the mother.

Grandfather asks jurors: Whose fault?

By BILL SMITH
Colonist reporter

ALERT BAY — A simple request by an Indian elder to a coroner's jury Friday could set the scene for recommendations about the standard of health care on northern Vancouver Island when the jury returns its verdict in the Jan. 22 death of Renee Smith, 11, who died of a ruptured appendix at St. George's Hospital.

Arthur Dick, the girl's grandfather, asked for permission to address the jury after completing testimony.

IN A BRIEF BUT eloquent speech, he said:

"I hope each one of you realizes what we have been through. Eighteen months to two years ago we had two doctors here, but now only one is left. Is it the government's fault or the people's fault? Just where does the fault lie?

"Thirty years ago people died from pneumonia and appendicitis. If you can't cure these things today what is wrong?

"We had a second funeral for a loved one April 18 (the day the inquest started). This is the third one we've had. I only hope that it never happens to any of you."

Later in the day, internal specialist Dr. June Mills was asked by coroner Glen McDonald to try to answer the Indian elder's concerns and suggest ways the community could obtain increased medical services.

MILLS, A NORTH BATTLEFORD, Sask., doctor who practises in remote Indian villages up to 100 miles from her office, pointed out that frontier medicine practised in Alert Bay was equivalent to that provided in remote areas of Saskatchewan.

In outlying areas there are communities which need more than one doctor, she explained, but trying to get doctors, especially young ones, to stay in those areas is the problem.

Doctors' wives who like the ballet and opera are responsible for their husbands moving from remote areas, she testified. "And no matter which remote area of Canada you choose there is always the problem of too much drinking."

In earlier days, frontier medicine was a challenge, but today's doctors don't want that challenge, she said.

"MONEY BRINGS THEM to the city but heaven knows why. They can earn fantastic salaries living and practising in remote areas, many of which have well-equipped facilities."

The reluctance of older doctors to share their workload and responsibilities with younger colleagues was another cause of the problem, she told the jury.

"The tragedy is there are sick people in Alert Bay and there shouldn't be. Tuberculosis is coming back here as well as in Saskatchewan and that's a tragedy."

Dr. Jack Pickup was not being damned because he takes a drink, she said. "What he's damned for is how much he's drinking and how long has it being going on. Renee Smith's death was the straw that broke the camel's back."

IN EARLIER TESTIMONY, Pickup was accused by witnesses of being drunk on the night the girl died. The veteran doctor was also drunk when an undertaker asked him to order an autopsy, the inquest was told.

Vancouver general practitioner Dr. Leslie Patterson, recalled to the stand by coroner McDonald, said that after hearing testimony he would stick by his original evidence that Renee had reached the point of no return before she was admitted to hospital. "My position still holds," he said. "It was an inevitable course."

During the last two days, McDonald has established a precedent by allowing the two doctors—Patterson and Mills—to cross-examine witnesses as well as each other.

The coroner said he was making the precedent-setting decision because other precedents had already been established at the inquest.

The seven-member jury was reduced by one Friday when Coal Harbor veterinarian Andrew Rathewell was admitted to hospital with an undisclosed illness.

NOTICE TO CREDITORS

RE THE ESTATE OF MAUD ELEANOR SHAW, also known as MAUDE ELEANOR SHAW, MAUDE E. SHAW, MAUD E. SHAW, MAUD SHAW, DECEASED

NOTICE IS HERBY GIVEN that creditors and others having claims against the estate of the above-named deceased are thereby required to send them to the Montreal Trust Company, 100 - 747 Fort Street, Victoria, B.C., V8W 3G1, before the 27th day of June, 1979, after which date the executor will distribute the said estate amongst the persons entitled thereto, having regard to the claims of which it shall then have received notice.

MONTREAL TRUST COMPANY,
Executor.
by CREASE & COMPANY,
Its Solicitors.

BRITISH COLUMBIA HYDRO AND POWER AUTHORITY

Invites tenders for Services of misc. helicopters on an 'as and when required' basis for the period June 1, 1979 to May 31, 1980. Helicopters will be required for transportation of personnel and/or equipment at various locations throughout B.C.

Reference No. Q9-3519

Closing Date: 13 June, 1979

Sealed tenders clearly marked as above-referenced will be received in Room 1026, B.C. Hydro and Power Authority Building, 970 Burrard Street, Vancouver, B.C., V6Z 1Y3, until 11:00 a.m. local time, 13 June, 1979.

Details may be obtained from the office of the Purchasing Agent, 10th Floor, 970 Burrard Street, Vancouver, B.C., V6Z 1Y3, telephone 663-2577 and 663-2560.

ESTATE AUCTION
TUESDAY, JUNE 5th
1 p.m. and 7 p.m.
PREVIEW: Saturday, 10 a.m.-3 p.m.; Monday, 9 a.m.-5 p.m.; Tuesday, 9 a.m.-Saletime.

FURNISHINGS: Fine 9-Pce. Carved Walnut D/Room Ste., Maple Dining Room Ste., Maple Tea Wagon, Teak Ex. Desk and Chair, Teak S/P Desk, Filing Cab., 2-Pce. Sectional by Bauhaus, Chester Stes., Hentschel Grandfather Clock with Westmin. Chimes ($2500 new), Dinettes, Bar with 3 Stools, Malcolm Chest of Dwrs., Gun Cabinet, Queen Size Bed, Corner Cabinet, Carpets and Drapes.
APPLIANCES: Speed Queen Heavy Duty Washer and Dryer, Fridges by Inglis, Westinghouse, Admiral, Philco, Chest Feezer, as new Baycrest Dishwasher, Ranges. **COLOR T.V.'s:** Incl. Sanyo Console with remote control, Quasar T.V.'s.
MISC.: Library of New Books, Mothers Day Plates by R. Copenhagen, York Stereo AM/FM Receiver, 8-track Recorder, Turntable and Speakers, Exercise Bike, High Chair, Old Brass, China and Plated Ware.

ESTATE TOOLS
Incl. New Motors, Chainsaws, Ex. Ladder, Air Tools, Generator, Sears 12 in. Bandsaw, Stanley Router, Skil and Jig Saws, Craftsman ½-inch El. Drill, B/D Sander, Paint Sprayers, Sand Blasters; Propane Tanks, Hy. Jack, El. Welder, Table Saw, Sump Pumps, Etc.

THE AUCTIONEERS AND APPRAISERS FOR VICTORIA AND VANCOUVER ISLAND

LUNDS AUCTIONEERS and APPRAISERS LTD. 926 Fort St., Victoria Tel. (604) 386-3308

Buses for Sale

The Urban Transit Authority of British Columbia, invites bids for the purchase of three (3) buses offered for sale on an "as is," "where is" basis. Immediate delivery can be made.

Particulars of buses:

YEAR	MAKE	MODEL	SERIAL No.	PROV. No.	ENGINE
1959	G.M.C.	PD 4104	4104	4067	6-71 Diesel
1959	G.M.C.	PD 4104	4106	4069	6-71 Diesel
1959	G.M.C.	PD 4104	4107	4070	6-71 Diesel

Sealed bids marked "Bus Bids", showing the bid price for bus identified by number, addressed to:

Mr. Lorne Frizzell
Acting Manager
Operations, Equipment and Facilities
Urban Transit Authority of British Columbia
171 West Esplanade
North Vancouver, B.C., V7M 1A1
Telephone: (604) 980-7011

will be accepted up to 4:30 P.M., Friday, June 8, 1979 and will be opened, in public, at 10:00 A.M., Monday, June 11, 1979. To view the advertised equipment contact Mr. Jack Rutherford, Maintenance Superintendent, B.C. Hydro and Power Authority, 650 Garbally Road, Victoria, British Columbia, V8T 2K2, telephone (604) 382-8281.

All bids must be accompanied by a deposit in the form of a certified cheque in the amount of 10% of the total bid price. Cheques will be returned to unsuccessful bidders within ten days of the tender opening.

The Authority reserves the right not to accept the highest bid, nor to accept any or all the bids submitted.

UTA URBAN TRANSIT AUTHORITY OF BRITISH COLUMBIA

BRAND NEW 1979 CADILLACS

1979 CADILLAC SEDAN DE VILLE
AND 1979 TORONADOS

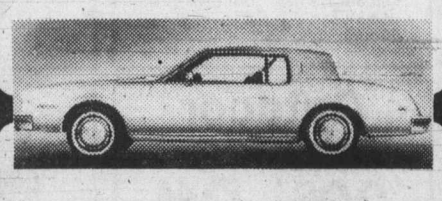

1979 OLDSMOBILE TORONADO 2-DR. COUPE
FULLY EQUIPPED ON DISPLAY NOW
BUT ONLY AT . . .
CORNELL
3050 DOUGLAS 385-5777
DL00618A 6-5

SCHOOL DISTRICT No. 47 (POWELL RIVER)

Tenders are invited for the painting of schools in 1979. Specifications available at the School Board Office. Tenders are to be submitted in sealed envelopes marked
"QUOTATION"
to the Secretary-Treasurer, 4351 Ontario Street, Powell River, B.C., by 3:00 p.m., June 20, 1979.
D. I. Reid,
Secretary-Treasurer.

THE CORPORATION OF THE DISTRICT OF SAANICH QUOTATION AQ 26/79 TOWING AND STORAGE OF VEHICLES

Sealed Quotations, clearly identified as below, will be received by the Purchasing Agent, Saanich Municipal Hall, 770 Vernon Avenue, Victoria, B.C. V8X 2W7 up until 4:00 p.m. on Friday, June 8, 1979 for the following:

Towing and Storing of Vehicles for Investigation Purposes and Disposal of Abandoned Vehicles.

Quotation forms may be obtained from the undersigned. Lowest or any quotation not necessarily accepted.
(Mrs.) E. Bowering,
Purchasing Agent,
Corp. District of Saanich
770 Vernon Avenue
Victoria, B.C.

DEFENCE CONSTRUCTION (1951) LIMITED
PROJECT:
Roof Repairs, Bay Street Armoury, Victoria and Building 1125 Work Point, CFB Esquimalt, B.C.
File: ES 999 11

SEALED TENDERS, marked as to content, addressed to the undersigned must be received not later than 3:00 E.D.T.
WEDNESDAY, JUNE 20, 1979.

Tender documents may be obtained by Prime Contractors only from DCL Plans Section, Ottawa, at the address below on deposit of $25.00 payable to Defence Construction (1951) Limited. (For tender documents call 613-998-9549.

Security deposit as called for in the Tender Documents, must accompany tenders.

W. J. Mulock, Secretary,
Defence Construction (1951) Limited,
S.B.I. Building,
Billings Bridge Plaza,
2323 Riverside Drive,
Ottawa, Ont.
K1A 0K3

BRITISH COLUMBIA HOUSING MANAGEMENT COMMISSION
PUBLIC TENDERCALL No. 79/746

SEALED TENDERS are invited for
EXTERIOR PAINTING
of privacy fencing and gates at Blanshard Court.

Tender documents are available at British Columbia Housing Management Commission: #201-3440 Douglas Street, Victoria, B.C.

Tenders will be received up to 2:00 P.M. FRIDAY, JUNE 22, 1979 and will be publicly opened at that time. Tenders are to be submitted to B.C. Housing Management Commission, #201-3440 Douglas Street, Victoria, B.C. V8Z 3L5.

THE COMMISSION RESERVES THE RIGHT TO REJECT ANY OR ALL TENDERS AND TO ACCEPT ANY TENDERS IT CONSIDERS ADVANTAGEOUS. THE LOWEST OR ANY TENDER MAY NOT NECESSARILY BE ACCEPTED.

A. G. Stirrett
Maintenance Supervisor
Vancouver Island

NAVIGABLE WATERS PROTECTION ACT R.S.C. 1970, CHAPTER N-19

Ladysmith Log Sorting Co. Ltd. hereby gives notice that it has, under Section 8 of the said Act, deposited with the Minister of Transport, at Ottawa, and in the office of the District Registrar of the Land Registry District of Victoria at Victoria, British Columbia, a description of the site and the plans of Barge Mooring, Log Sorting and Log Storage Area proposed to be built on Lot 569 Burgoyne Bay in British Columbia in front of the Frac. SE¼ Section 81, Cowichan District.

And take notice that after the expiration of one month from the date of the publication of this notice Ladysmith Log Sorting Co. Ltd. will under Section 8 of the said Act apply to the Minister of Transport, for approval of the said site and plans.

Dated at Victoria, B.C., this 29th day of May, A.D. 1979.

LADYSMITH LOG SORTING CO. LTD.
per: J. Macrae.
Ladysmith Log Sorting Co. Ltd.,
P.O. Box 150,
Chemainus, B.C.

NOTICE TO CREDITORS AND OTHERS
CLARENCE BEAUFORT COCKBURN DECEASED

NOTICE IS HEREBY GIVEN that creditors and others having claims against the estate of CLARENCE BEAUFORT COCKBURN, deceased, formerly of 931 Foul Bay Road, Victoria, B.C., are hereby required to send them to the undersigned Executors at Suite 305, 1020 Government Street, Victoria, B.C., V8W 1X7, on or before the 6th day of July, 1979, after which date the Executors will distribute the assets of the said estate among the parties entitled thereto, having regard only to the claims of which they then have notice.

ROYAL TRUST
CORPORATION OF CANADA
and
WILLIAM MAURICE
TREMAYNE
Executors
By their solicitors:
CAMPBELL, DONEGANI & WOOD

NOTICE TO CONTRACTORS

Sealed Tenders will be received by the undersigned for the construction of: **A Junior Senior Secondary School, Robron Rd., Campbell River, B.C.**

Drawings, specifications, forms of tender and detailed instructions to Bidders are available to General Contractors at the office of Donovan Marshall, Architect, 1009 Langley St., Victoria, B.C., on or after 9:30 a.m., Monday, June 4, 1979. A returnable deposit of One Hundred Dollars ($100.00) is required for each set of drawings and specifications. Tenders must be good for thirty (30) days. Tenders must be accompanied by a Bid Bond in the form prescribed, which binds the Tenderer and the Surety in the amount of Two Hundred Thousand Dollars ($200,000.00) at the time of tendering. A Performance Bond, in the form prescribed, must be provided by the successful tenderer prior to the award of the Contract.

Certified cheques will not be accepted.

The lowest or any tender not necessarily accepted.

Drawings and specifications may be viewed at the following locations:

Victoria Construction Association
Nanaimo Construction Association
North V.I. Construction Association, Campbell River
Amalgamated Construction Association, Vancouver

Tenders must be made out on the forms supplied by the Architect, and addressed to the undersigned, and delivered to the offices of the Board not later than 4:00 p.m., Tuesday, July 3, 1979.

Mr. P. Sampson,
Secretary-Treasurer
School District No. 72 (C.R.)
425 Pinecrest Rd.,
Campbell River, B.C.
V9W 3N9

British Columbia Buildings Corporation
Leased Space Requirements

The Corporation will require approximately 7200 sq. ft. (669m²) of finished air-conditioned office space to accommodate the consolidation of the Ministry of the Provincial Secretary. The preferable area for this space would be in the James Bay area or immediately adjacent to the Legislative Buildings.

Quotations will be considered preferably for a five (5) year term with a further option to renew and possession date should be for no later than September 1, 1979. The space offered must adhere to all zoning by-laws, building codes and Factory Act standards.

Offers should be submitted by **3:00 p.m.** local time, **June 12, 1979,** at the office of the **Supervisor of Leasing Services, British Columbia Buildings Corporation, 400 - 910 Government Street, P.O. Box 1112, Victoria, B.C. V8W 2T4.**

For additional information, telephone Gordon Elliott, Lease Negotiator, at **387-3528.**

The lowest or any offer will not necessarily be accepted.

PLANNING AREA NO. 2
Capital Regional District
ELECTORAL AREA OF VIEW ROYAL
ZONING
NOTICE OF PUBLIC HEARING

NOTICE is hereby given that all persons who deem their interest in property affected by the following proposed by-laws will be afforded an opportunity to be heard on the matters contained therein at a Public Hearing to be held in the View Royal Community Hall, 279 Old Island Highway, Victoria, B.C. on Wednesday, June 6, 1979 at 7:30 p.m.

1. A by-law to amend former B.C. Regulation 103/60 (Electoral Area of View Royal), being Amendment By-law No. 105, 1979.

Former B.C. Regulation 103/60 is amended as follows:

A. By adding after Division (4) ZONING, the following new zone:

APARTMENT ZONE

The following is a synopsis of the By-law.

4.13.01 **Permitted Uses** Subject to all other provisions of this By-law the following uses and no others shall be permitted within the Apartment Zone:
1. Apartment
2. One-family dwellings and two-family dwellings
3. Attached Housing
4. The keeping of not more than five boarders or lodgers in each dwelling unit
5. Home occupation
6. Accessory buildings and uses

4.13.02 Density of Development
4.13.03 Height of Buildings
4.13.04 Front Yard
4.13.05 Side Yards
4.13.06 Rear yard
4.13.07 Lot Coverage
4.13.08 Building Separation
4.13.09 Children's Play Area
4.13.10 Buildings and Structures for an Attached Housing Use
4.13.11 Landscaping
4.13.12 Subdivision

B. By deleting from the Rural Zone and adding to the Apartment Zone:

1. Part of Lot 2, Section 8, Esquimalt District, Plan 3026(EXCEPT that part thereof containing 15789 square feet more or less as shown outlined in red on Plan 710R

That part of Lot 1, Section 8, Esquimalt District, Plan 3026, containing 4338 square feet more or less as shown outlined in red on Plan 709R

2. Part of Lot 1, Section 8, Esquimalt District, Plan 3026, EXCEPT thereout that part thereof containing 4338 square feet more or less as shown outlined in red on Plan 709R

That part of Lot 2, Section 8, Esquimalt District, Plan 3026, containing 15789 square feet more or less as shown outlined in red on Plan 710R shaded on Plan No. 111 attached and forming part of this by-law.

2. A by-law to amend former B.C. Regulation 103/60 (Electoral Area of View Royal), being Amendment By-law No. 104, 1979.

Former B.C. Regulation 103/60 is amended as follows;

By adding after Division (11) the following new Division:

DIVISION (12) — DEVELOPMENT PERMIT AREAS

The following is a synopsis of the By-law.

12.01 Issuance
12.02 Registration in Land Registry office
12.03 Development in Accordance with permit
12.04 Development Permit Areas

PROPOSAL: To designate the area shown shaded as a development permit area.

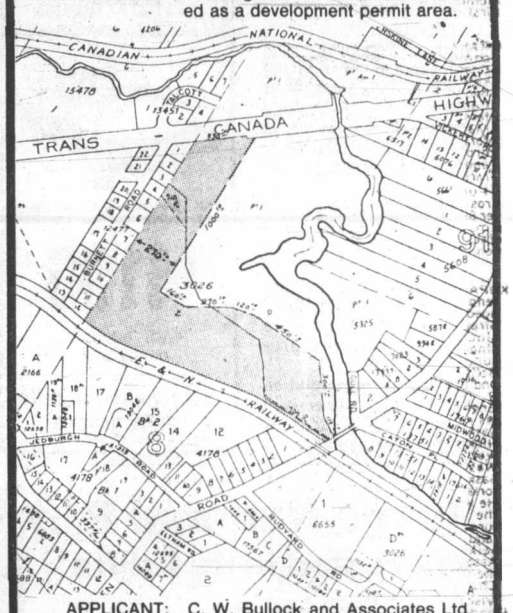

APPLICANT: C. W. Bullock and Associates Ltd. for Taurus Investments Ltd. (Mr. R. Scattergood)
LOCATION: 209 — 211 Helmcken Road
PURPOSE: To declare the above area as a development area which will enable the applicant to construct apartments and single family dwellings on the site

3. A by-law to amend By-law No. 243 "Official Community Plan (View Royal) By-law 1975", Amendment By-law No. 4, 1979.

By-law No. 243 is amended as follows:

The Plan Map of by-law No. 243 be amended as shown on Plan No. 2, attached to and forming part of this by-law.

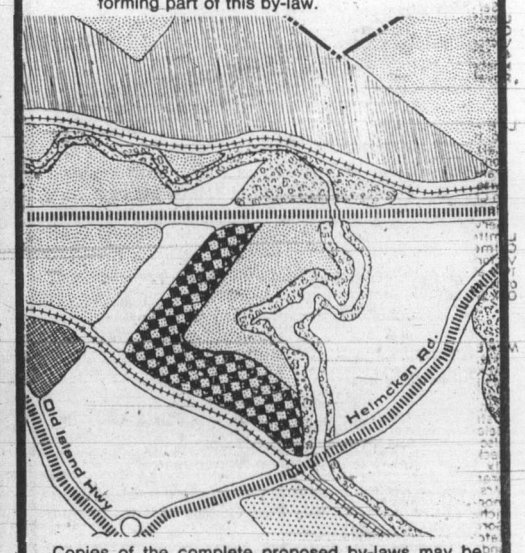

Copies of the complete proposed by-laws may be viewed during normal working hours 8:30 a.m. to 4:30 p.m., Monday to Friday inclusive (holidays excepted) at the offices of the Capital Regional District, 524 Yates Street, OR the Building Inspection Offices, 670 Granderson Avenue, OR the View Royal Fire Hall, 280 Old Island Highway, OR the View Royal Library in the Community Hall, 279 Old Island Highway, Victoria, B.C.

D. A. Young,
Secretary

CANADA

Infighting looming at PQ talks

QUEBEC (CP) — About 1,800 Parti Quebecois members gathered at a Laval University gymnasium Friday evening for a weekend convention that is to determine the party's blueprint for an independent Quebec.

But observers were predicting this policy meeting, as with past PQ conventions, will witness confrontations between the party's moderate and radical factions.

In the past, the moderates prevailed; now the radicals are pushing strongly for a more aggressive approach to selling the sovereignty-association option.

THEY SAY THE PQ government's tactic of downplaying proposals for political independence during its first 2½ years of power, concentrating instead on "good government," did little to soothe wary voters into accepting the constitutional unknown — and may have turned off others who thought the party was afraid of debating its options.

The debate is focusing on the election of a key party executive position, the vice-presidency.

Louise Harel, former president of the PQ's Montreal-Centre regional council and a frequent critic of Premier Rene Levesque's moderate government policies, is seeking the post.

SHE FACES PIERRE Renaud, a longtime associate of Levesque — who is also party president — and an unapologetic supporter of the moderate faction.

The convention will not only choose a new vice-president, but will debate a lengthy series of resolutions that would define the sovereignty-association proposal, which has been deliberately left vague since 1976.

One of the unanswered questions is what would happen if the PQ won the referendum on sovereignty-association, but the rest of Canada refused to negotiate with Quebec to set up a politically-separate nation with economic ties.

THE PARTY EXECUTIVE has tabled a resolution calling on the government to ask Quebecers to "methodically assume all the powers of a sovereign state." This presumably would mean a second plebiscite to approve unilateral independence.

Other resolutions to be debated call for more referendums to approve any agreement between Canada and Quebec, and to approve a new Quebec constitution.

The members will decide whether to accept a proposal for a separate Quebec currency, which would be interchangeable with the Canadian dollar, and whether there should be a joint central bank with Canada or two separate ones.

THERE ARE OTHER resolutions proposing that no tariff barriers be erected between Quebec and Canada, and that the two nations impose common tariffs on imports from outside countries.

Under another resolution to be considered, there would be no border checkpoints between the two states, and there would be free circulation of citizens.

Regulation morass attacked

CALGARY (CP) — Sylvia Ostry, chairman of the Economic Council of Canada, has called on all levels of government to sift through all rules and regulations in their books to see how many of them are genuinely useful.

Speaking to a joint luncheon of the Men's and Women's Canadian Clubs, Mrs. Ostry said costly government regulations are allowed to proliferate without receiving the scrutiny more formal government programs must undergo.

"Yet any given regulation may prove much more costly — or beneficial — than any given spending plan."

Honda
CAR CENTRE
YATES AT QUADRA

'79 HONDA CIVIC 2-DOOR
$4195
PLUS freight and dealer prep.
Excellent Trade-In Allowances
6-2

Kluane National Park
Interested in its future?

Parks Canada has developed a "best plan" proposal for the future management of Kluane National Park in the southwest Yukon. It's the result of two years of work, and consultation between the planning team and people from across Canada.

This plan is being put before the public in a series of meetings and mailings. After this final public review, the proposal will be submitted to Ottawa, for approval as Kluane's management plan. Please take this opportunity to give us your opinion of this plan.

Public Meeting:
June 4, 7:30 - 10:30 p.m.
Vancouver Community College
Langara Campus, Room A 130
100 - W 49th Avenue, Vancouver, B.C.

If you're unable to attend, the deadline for mailing in your comments is July 31st. Copies of the proposal are also available from:
Parks Canada
Public Participation
114 Garry Street
Winnipeg, Manitoba
R3C 1G1
or phone: (204) 949-2918

Parks Canada Parcs Canada

Saturday the Bay is the place to be

the Bay

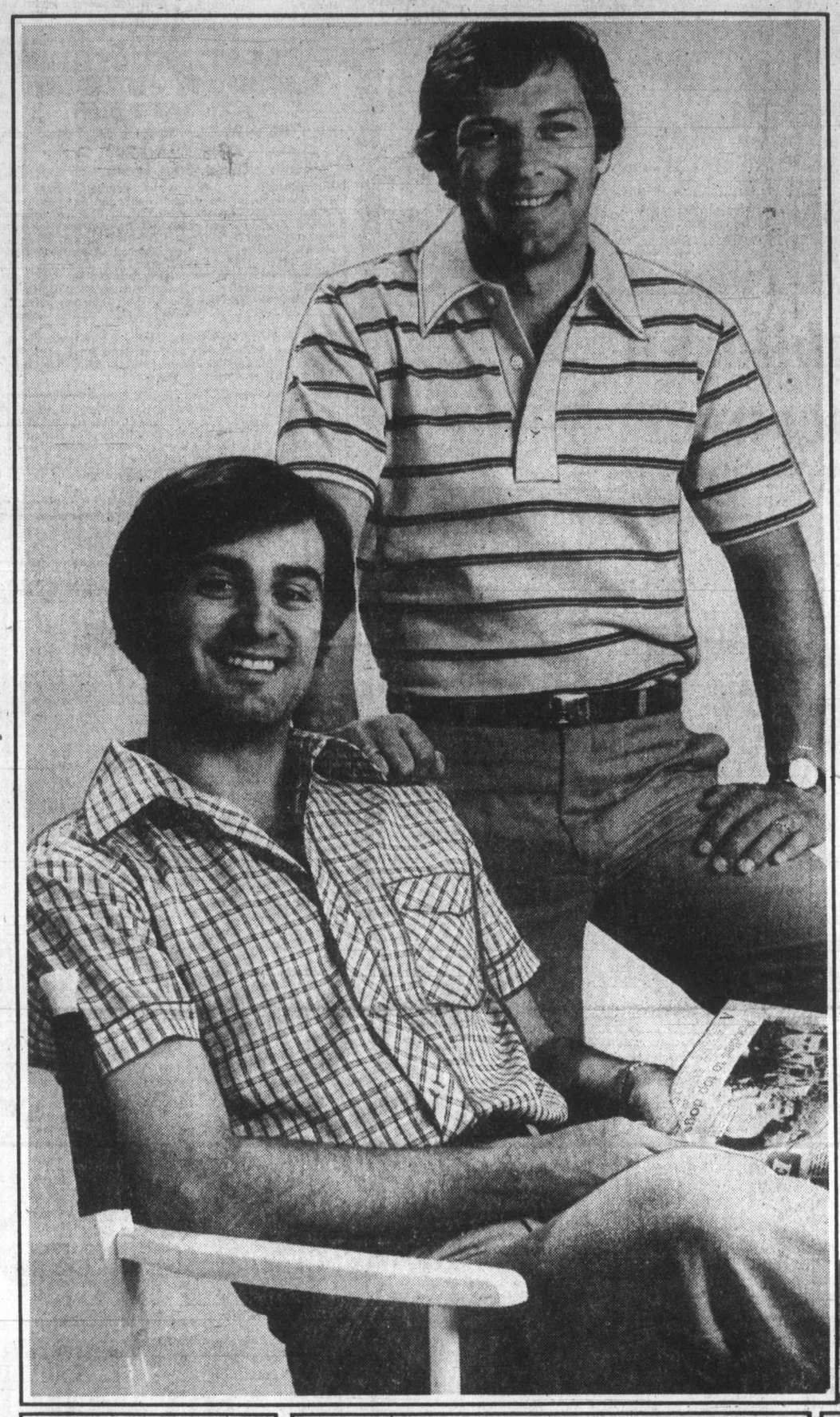

FOR YOUR VERY IMPORTANT POP
V.I.P.

GIVE HIM WHAT HE REALLY WANTS

Woven sportshirts
Your Very Important Pop would love a sportshirt for Father's Day. No well-dressed dad can have too many of them. These short sleeved shirts of woven polyester/cotton are styled in a gentleman's fit with a full placket front and one chest pocket. Choose from assorted plaids and checks in S.M.L.XL.
5.99

Knit sportshirts
Here's a gift with comfort and wearability, a knit shirt of polyester/cotton in your choice of plain colours or fancies. The shirt features a fashionable collar and placket front styling. In white, blue or ecru. S.M.L.XL.
6.99

Baymart, Men's Furnishings, Lower Main
Prices in effect until June 23.

Baymart

ROYAL ALBERT BONE CHINA 30% OFF SALE CONTINUES
Hurry, sale ends June 5 on open stock pieces in 13 popular patterns at savings of 30% off the regular prices. Not all pieces in all patterns. Some quantities limited.
China, Third Floor

SALE OF MEN'S SOCKS & UNDERWEAR CONTINUES
It's the great undercover sale for the Dad who has everything but can always use more socks and underwear. Special savings now through June 15
Main Floor

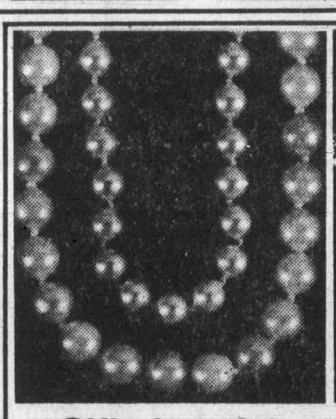

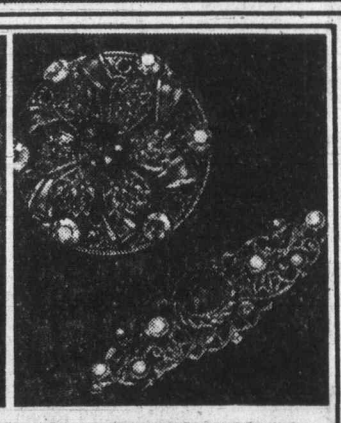

Gifts to celebrate her graduation

Cultura knotted pearls
The perfect accessory for her graduation gown, these hand-knotted strings of simulated pearls come in several lengths. Choose from fashionable short chokers and elegant strands up to 18" long. Reg. $3 to $4.
Sale 1.99

Antique look pins
This fashion look from the past is a great gift idea for graduating friends. With such a variety at this low price, you can get one for everyone Reg. $5 to $7.
Sale 3.99
Jewellery, Main Floor

Canon AE-1 with case
This small, lightweight camera offers electronic shutter speed priority right at your fingertips. Comes complete with 50mm, 1.8 lens and case. Accepts the Canon Power Winder and Speedlite flash unit. A versatile, dependable camera that's regular $399.
Saturday only, 349.99

Canon TX Single Lens Reflex
3 only of these regular $289 each cameras now at a special savings of $30. Shutter speed to 1/500th of a second. Case included.
Saturday only, 249.99

Kodak Handle Camera
The instant print camera, regular $29.
Saturday only, 19.99

Jumbo Photo Albums
9¼" x 11¾", 20-page album in red, brown or white. Reg. 6.99.
Saturday only, 4.69
Cameras, Main Floor

Outdoor Planters 20% Off
Saturday, for one day only, our entire assortment at savings of 20% off the regular prices. Included are 2-ft. and 4-ft. length wooden window boxes, round cedar tubs and plastic tubs in a variety of sizes, Grecian style plastic urns, and others. Quantities limited. Personal shopping only.
Garden Shop, 2nd Parkade Level

Save $10 on a Philips "Mr. Trim" Hair Trimmer
Electric trimmer and styler features 9-position setting for sideburns, moustache, beard and hair. Were 29.99 each, now at a special low price for Father's Day.
Special, 19.99
Grooming Aids, Lower Main

Saturday Candy Specials
McCormick's A.B. Gum Drops. One pound bag, regular 1.29.
Saturday only, 99¢
Baycrest Tinned Peanuts. Blanched or Salted in 13-oz. tin, regular 1.49.
Saturday only, 1.19
Candies, Main Floor

Show your Bay Shopping Card, Master Charge or Chargex/Visa
Hudson's Bay Company

Island
109 Ingram Street
Duncan

The Daily Colonist.

Sunny, high 22
Weather Details on Page 2

Vancouver Island's leading newspaper since 1858

No. 144 — 121st Year | Victoria, British Columbia, Saturday, June 2, 1979 | 20¢ Daily, 30¢ Sunday

—CP

A taste of things to come?

Boy looks in disgust at Robert Wilson, a Montreal postal worker. Robert is being married today and his co-workers decided he should be handcuffed to a railing and then covered with chocolate syrup, eggs and oranges.

'Malpractice level' of care given Renee

By BILL SMITH
Colonist reporter

ALERT BAY — The standard of medical treatment given an Indian girl who died in hospital here Jan. 22 reached the level of malpractice, a coroner's jury was told Friday.

Internal specialist Dr. June Mills was testifying at the inquest in the death of Renee Smith who died of a ruptured appendix five days after being sent home from St. George's hospital with painkiller pills.

On a scale of one to 10, with one being low, Mills said she rated the level of care given in Renee's case by veteran local doctor Jack Pickup as a two.

In answer to a question by Michael Rhodes, lawyer for the family, whether the level of care the girl received was standard, below average, malpractice or gross malpractice, she replied: "I think it reached the level of malpractice."

Asked to define her answer, the Birmingham, England-trained doctor said, "There is a contract between a doctor and a patient to deliver a standard and quality of care. In Renee's case it fell below an acceptable standard of quality and care."

Inadequacies cited by Mills in the treatment given Renee were:

- Improper examination;
- The absence of a rectal examination;
- Inadequate X-rays;
- Incorrect charting;
- Incorrect drugs.

"There were so many errors and omissions. That's what really bothers me about this case," she said.

"The whole charting procedure bothers me, but I'm sorry to say it happens all over Canada and all over the world, not just in Alert Bay."

Mills said that allowing an empty oxygen cylinder to be taken to Renee's bedside as nurses were fighting to save her life, "was very poor medical and nursing practice."

The empty cylinder wasted precious moments, she told the jury.

Mills said it appeared the hospital's cardio-respiratory program needed revision. "Both the nurses and medical staff need to practise the procedure on a regular basis," she testified.

Pickup, according to Mills, should have inserted a tube to clear the girl's air passage

Page 2—Malpractice

Problems afflict 59 of 137 DC-10s

WASHINGTON (AP) — Nearly half of the 137 DC-10s in regular airline service in the U.S. failed to pass the detailed engine mount inspection ordered after last week's crash in Chicago, the Federal Aviation Administration revealed Friday.

FAA spokesman Fred Farrar said problems ranging "from serious to minor" were found on 59 of the wide-bodied jetliners used by eight United States airlines and that 21 still are out of service.

The remaining 38 needed at least some repairs to make them airworthy. A total 116 now have been cleared to carry passengers.

All DC-10s underwent inspection after they were ordered grounded in the aftermath of the May 25 Chicago crash which claimed 274 lives.

On at least one DC-10 which remains grounded, mechanics found a crack which experts say eventually might have caused an engine to drop off the aircraft.

An engine fell off American Airlines Flight 191 in Chicago as the plane was taking off and seconds later the aircraft crashed and exploded. Investigators now are looking into the possibility of design flaws in the jetliner.

Under an FAA directive issued after the Chicago crash, airlines must repeat the inspection of the pylons which attach the engines to the wings of DC-10s after every 100 hours of engine service or every 10 days, whichever occurs earlier.

Airlines have reported no drop in business, despite a week of the worst kind of publicity, including a statement by a member of the National Transportation Safety Board that he would like to see the plane grounded.

"Traffic this week has exceeded all our forecasts," said American Airlines' spokesman Dave Frailey.

Meanwhile, experts from the National Transportation

Page 2—Jets

SEATTLE SONICS NBA CHAMPIONS

It took 12 years to accomplish it but Seattle SuperSonics are National Basketball Association champions for the first time.

Rallying from an eight-point deficit at the half, Seattle scored a 97-93 win over defending-champion Washington Bullets on Friday at Landover, Maryland, to win the best-of-seven final four games to one.

(Story and picture on Page 14.)

'Finally, we feel like we won'

● Cabinet guesses boil down to 12 notables. Page 22

OTTAWA (CP) — "Finally, we feel like we won."

That's how one of Joe Clark's 31-member staff put it Friday as he basked in the spacious office that had just been vacated by one of outgoing prime minister Pierre Trudeau's aides.

Trudeau staff were switching to the more modest quarters three blocks away, across from Parliament Hill, where the Clark boxes were being packed.

It was the first moving day for the two groups and even the lady behind the cafeteria counter in the prime minister's Langevin Block building sensed the individual dramas:

"There were a lot of long faces in here today."

Some Clark staff, used to more crowded conditions with only cloth office dividers separating them from colleagues, were obviously pleased with the new setting.

And there was personal relief for some who had not known whether they would be kept on, even temporarily, in "the PMO" — prime minister's office — despite having worked for Clark during the election campaign. The air of uncertainty was fading.

Movers were busy shifting cartons of paper and boxes of files. There were empty filing cabinets in Trudeau staff offices, unused envelopes on a windowsill and the traces of ash from previous occupants' cigarettes on desks and typewriters.

There was some confusion over the new telephone-intercom system. And calls to Clark's office were rerouted by an operator to Trudeau's phone number.

Trade decline douses dollar

MONTREAL (CP) — The Canadian dollar continued to plunge below the 86-cent U.S. level on money markets Friday, losing more than half-a-cent against its U.S. counterpart.

The Canadian dollar began its nosedive early Friday after closing at 86.21 cents U.S. Thursday. By opening time in New York Friday, the currency was trading at 85.87 and continued the downward trend throughout the day to close at 85.62.

Analysts said the sudden drop—which pushed the dollar below 86 U.S. cents for the first time since March 28, when it closed at 85.98 U.S. cents—can be blamed on poor trade figures released in Ottawa Friday.

"Our trade account is deteriorating to zero . . . ," one analyst said. "And with the recession getting worse in the States, we can expect our deficit to increase."

Another added: "These trade merchandise figures are the factors that are supposed to save our economy. They're just not panning out like they should and it's kind of frightening."

Canada's trade surplus dipped to $12 million in April, and Statistics Canada announced it was revising its estimate of trade figures for March to a deficit of $16 million from a surplus of $150 million.

This would be the first trade deficit recorded since last summer.

Analysts noted the uncertainty surrounding the recent election of a minority government in Canada could also be behind the decline.

'HITLER' LICENCE YANKED

LOS ANGELES (AP) — The state motor vehicles department said Friday it had recalled a licence plate reading HITLER, because it is "offensive to good taste and decency."

In a related matter, the Anti-Defamation League of B'nai B'rith announced Friday that Mattel Inc. had agreed to remove swastika symbols from model kits after the Jewish organization complained.

Ludwig von der Luhe of Oxnard was ordered to return the HITLER licence plate after the Jewish league told the state about it. Von der Luhe substituted a plate that reads: GSA 1.

"I have no idea what that means," said a state spokesman.

Officer on spot in Atlin count?

The most exciting race in the May 10 B.C. election is still on the track in Atlin with a winner to be declared at 3 p.m. today.

Neck and neck as they come down the straight are Frank Calder, Social Credit, and Al Passarell, NDP.

When the judicial recount started Passarell was ahead by three votes.

He had 748 votes to Calder's 745.

As of late Friday there were seven ballots to be ruled on by a provincial court judge. On the surface five of those votes appeared to be in favor of Calder, two in favor of Passarell.

If the judge rules that all seven ballots can be counted, the score will be 750 Passarell, 750 Calder with the local returning officer left in the ticklish spot of casting the deciding vote under the B.C. Elections Act.

The judge is expected to announce his decision this afternoon.

Stones earn $50,132 for blind

TORONTO (CP) — The two concerts given by Keith Richards and the Rolling Stones in Oshawa, Ont., on April 22 earned $50,132 for the blind.

John Magill, lawyer for the Canadian National Insititute for the Blind, said Friday he had received a cheque for that amount, which represents the proceeds, after expenses, for the concerts.

Richards performed the benefit concerts as part of a probation order set by county court Judge Lloyd Graburn on Oct. 5, 1978, after Richards was convicted of possessing heroin.

'Pilgrimage' to Poland a big draw

WARSAW (AP) — Pope John Paul comes home today on a historic journey certain to produce a resounding show of strength for the Roman Catholic Church in Poland with echoes throughout the communist world.

Counting down the last hours before his arrival, the pope's fellow Poles sweltered through a heat wave Friday in this capital, which has become a city of barricades, street altars and field kitchens.

A huge crowd stood on the central Victory Square platform where the 59-year-old pontiff, the former Karol Cardinal Wojtyla, is to celebrate a homecoming mass this afternoon, six hours after arriving by plane on his first return to his homeland since being elected last October as the only non-Italian pope since the 16th century.

Some here predicted one million Roman Catholics would pack Victory Square for the rare pontifical mass.

In a country where an estimated 90 per cent of the 35 million residents are Roman Catholic, the trip could ignite anti-communist outbursts, but church leaders are trying to keep the lid on any such demonstrations.

The pope himself calls the eight-day visit a "religious pilgrimage," and Vatican officials expect him to be cautious in his public statements.

INSIDE

Nuke protesters cling to perch
—Page 9

Infighting looms for PQ meeting
—Page 52

Bridge	24
Business	6-8
Church News	20, 21
Classified	33-50
Consumer	25
Comics	32
Crossword	24
Editorials	4
Entertainment	27, 28
Letters	5
Living	24, 25, 26, 27
Medical	26
Provincial Court	19
Sports	14-18

'God told us it was right,' says survivor

Prayers led to hard decision after crash rations gone

Donna Johnson
. . . he wanted them to live

ESTEVAN, Sask. (CP) — The decision of a man and a girl to eat some of the flesh of the girl's dead father following a plane crash "was right and God told us it was right," says one of the two survivors.

Brent Dyer, 25, and his sister-in-law, Donna Johnson, 18, were among four persons from Estevan, Sask., aboard a light plane that crashed into a snow-covered mountainside near Challis, Idaho, on May 5.

Don Johnson, Donna's father, died shortly after the crash and Norm Pischke, 35, pilot of the Cessna 172, suffering a head injury, wandered away the day after the crash. His body later was found nearby.

Dyer and Miss Johnson stayed with the wrecked plane for about two weeks. The were found alive near Challis on May 24 after they had walked about 28 kilometres from the crash site in five days.

Following the crash, Johnson gave his daughter his leather coat to protect her from the cold, Dyer said in an interview Friday by the Regina *Leader-Post*.

Dyer said they took that gesture as a signal Johnson wanted them to live.

"He's dead, but he wants us to live," Dyer recalled telling Miss Johnson. "And he's given us his leather coat. I knew there was nothing else I could do . . . just let her have a good cry."

Finally, after a considerable time with their food gone, they decided to eat some of the flesh from Johnson's body, Dyer said.

"It was right. We talked to God and we prayed. And whatever else came back we knew we had to eat him and we did.

"I want it known that we weren't ashamed. We knew it was right and God told us it was right. We knew it was what Don would have wanted."

Dyer said in the interview he felt the presence of God throughout the experience.

"We were never afraid. Sure, we were awful lonely and we wanted to get home. But there was strength in us."

Dyer said he kept silent on their experiences until after the funeral of Johnson, 50, and Pischke.

With Dyer for the interview was his father, Jim, Mrs. Evelyn Johnson, the wife of Don, her son Brian, Keith Johnson, Don's brother, and Rev. Walter Wadey of St. John the Baptist Roman Catholic Church. Miss Johnson, still in a wheelchair with frostbitten feet, was not present for the interview.

Wadey said he found nothing morally wrong with the actions of

Page 2 — Decision

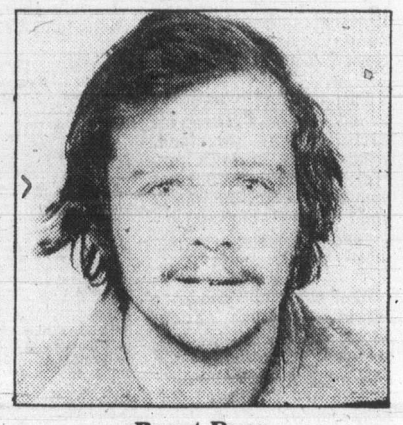

Brent Dyer
. . . 'we weren't ashamed'

Keable group accused of human rights violations

MONTREAL (CP) — The Keable commission came under fire Friday from the Quebec Human Rights League for violating civil rights during its closed-door inquiry into suspected police infiltration of Quebec terrorist groups in the early 1970s.

Complaints by the league and a lawyer stem from recent hearings at which the provincial inquiry questioned witnesses thought to be former members of the Front de Liberation du Quebec.

The identity and number of witnesses — virtually the first who are not current or retired policeman — remains a mystery because of Keable's policy of imposing a strict ban on any public discussion of the closed-door hearings.

League official Jean-Claude Bernheim said the commission had limited some witnesses' right to choose the lawyer of their preference at hearings last week. Witnesses wanted to be represented by a single lawyer but were obliged to choose different lawyers at hearings last week, he added.

Bernheim noted that RCMP, and Montreal and Quebec police officers had been represented by lawyers for their forces and that there seemed to be a "double standard" in the case of civilians.

An inquiry spokesman said the commission claims no right to deprive witnesses of the right to choose their lawyers. But Keable reserved the right to comment on possible conflicts of interest between witnesses represented by the same lawyer.

Another complaint came from lawyer Alain Beauvais. He voiced fears that he and two of his clients, who appeared at the hearings, were under police surveillance.

Beauvais said he and his clients were photographed outside his law office by a "burly police-type."

When they approached the man, he disappeared into a nearby cinema.

The incident took place May 16, Beauvais said, about seven hours after the Quebec provincial police delivered commission subpoenas to the pair at 7:00 a.m.

Beauvais refused to blame the commission but stressed that he had serious doubts about "the margin of independence" between the Keable commission, the Parti Quebecois government and the Quebec justice department.

The lawyer hinted that the issue had been discussed at closed-door hearings May 24, but noted that "unfortunately" he would not provide any details.

He said commission lawyers told him that no policemen work for the Keable inquiry. Another informed source suggested police might be spying on the commission itself.

Keable stoutly maintains the inquiry is completely independent of the Quebec justice department and claims he works in the face of police opposition rather than co-operation.

The commission has firmly declined to confirm that the witnesses were former FLQ members, saying it had no hard evidence that justifies "labelling" any witness. Both the human rights league and lawyers have declined to disclose names.

OPEN SAT. 1:30-5:30 (Or View By Appt.)
6363 SUNNYSLOPE DR. (Off Tanner, C. Sean.)

An intriguing 4-bedroom bright basement home offered to you by original owners at $72,900! Well protected from the road by trees and shrubs, this quality home has 3 bedrooms on main, 3 full baths, charming ground-level entrance, old brick fireplace in spacious living room, seaviews from dining room and sundeck, bright morning-sun kitchen with built-in dishwasher, recreation room with stone fireplace, 4th bedroom, laundry attached, high ceiling garage. Several varieties of fruit trees and extra parking for rec vehicles on this almost ¼-acre lot. This new listing won't last! Be first to view!

CATHY ATKINS 388-4434 BRIAN BROWN
WESTMONT REALTY
6-2

OPEN TO VIEW
SATURDAY, 2:00-4:00 p.m.
978 ROYAL OAK DR. BROADMEAD
$119,900

Quality construction shows in this well appointed 3 bedroom split level home. Large master bedroom with 4 pc. ensuite. Family room off kitchen. Beautiful sunken living room — separate dining room, thermopane windows. Close to schools and buses. Very well priced, exclusively listed with

477-0191 The McGregors 477-3675
384-8001 The Royal Trust 477-3675

OPEN HOUSE
SAT. 1:30-4:00
810 ST. CHARLES ST.
(Off Rockland)
THE BEST SMALL BUNGALOW I'VE SEEN!

Immaculate inside and out. Living room with fireplace, 2 bedrooms. Oak floored kitchen with dishwasher. Full basement. Large sundeck. Real charmer. New exclusive.
Priced to sell at $71,500

JEANNIE DEWHURST 658-8980
ROYAL TRUST 384-8001
6-2

FAIRFIELD
OPEN SAT., 1:30-4:30
67 LINDEN AVE.

A person must view inside this quality home to see the real advantages. 2 yrs. old (low maintenance) and waiting for the family that appreciates Fairfield for its location. Over 2100 sq. ft. of quality for $89,900. New MLS.

Century 21 WESTERN HOMES 1037 Cloverdale 386-3494
BILL PETTINGER
386-3494 (24 hrs.)

PANORAMIC SEAVIEW

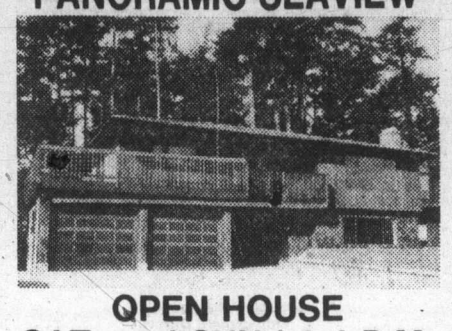

OPEN HOUSE
SAT. and SUN., 1-4 P.M.
2315 HOLLYHILL PLACE

Custom built, brand new executive type home within walking distance to UVic. Over 2150 sq. ft. of luxury living area and 800 sq. ft. ready to finish as to your taste and need. Ready for immediate occupancy. Listed at $145,000. For private viewing phone:

385-7721 BILL WEISS 598-8443
GARDNER REALTY LTD.

PANORAMIC VIEWS
OAKS and MOUNTAINS
3664 BRIDGEPORT
OPEN HOUSE
SAT. and SUN., 2-4

Nearly 360 degrees of superb views. Versatile residence of up to 5 bedrooms. Top of an exclusive cul-de-sac. Large reception hall, spacious family room with fireplace, living room with fireplace and French doors to viewing balcony. Sundeck off family-size kitchen, 3 baths. Greenhouse in private garden. And, always the magnificent views. Offered at $89,500.

ERNIE CHARLES Residence 592-0046
OFFICE (24 hrs.) 477-1841
TED WALFORD Residence, Off. 598-1420
Block Bros. Realty Ltd.

782 SEVEN OAKS

Brand new home, 3 bedrooms (large master with 4-piece bath). Living room with fireplace. Good-sized dining room. Family room, utility room, additional space for 2 possible bedrooms, garage, double-wide driveway. Large lot with 80' frontage, and talk about beautiful soil for gardening.

$76,500

REID TOPP 381-5567 or 388-6275, Pager 619
GARDNER REALTY LTD.
385-7721

OPEN HOUSE SAT & SUN, 1-4
Shawnigan Lake

1945 E. Shawnigan Lake Road

Don't miss this unique West Coast Contemporary home of professional interior design. 3 bedrooms, sunken living room with exposed beams, skylights, wall oven and built-in countertop stove, breakfast bar, family room. thermopane windows and much more. All on .51 acre of high treed property near beaches school bus stop. 743-3086.

FOR SALE BY OWNER—$71,900

METCHOSIN

4720 EALES RD.
(Off Kangaroo Rd.)
2.22 ACRES
OPEN HOUSE SAT. 1-4 P.M.

Lots of accommodation in this contemporary style (heavy shake roof) home. Featuring 3 bedrooms on the main, with living room and large fireplace, bright kitchen and dining room. Downstairs there is a large family room with terrific wall-to-wall fireplace plus 3 more bedrooms. Huge sundeck and double covered carport. Asking only $79,500 and open to all offers.

CAM MacLEAN
RESIDENCE 478-6554
OFFICE 386-6762
LANDMARK PROPERTIES LTD.
5-5

OPEN HOUSE
SAT. & SUN. 1:30-4:30
3890 CEDAR HILL RD.

New white stucco outside. New carpets and decorated inside. This 2-bedroom home is nice and clean. There's an acorn fireplace in living room, a country kitchen with nook off. Good yard with separate garage. ASKING $49,900.

385-7721 ART STREIGHT 388-6275 Pager 882
GARDNER REALTY LTD.
6-2

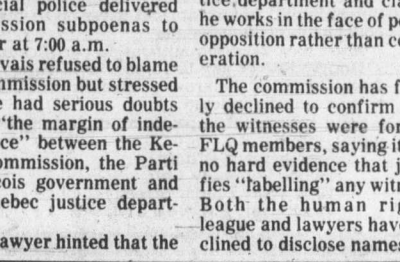

OPEN HOUSE
1020 RIDGEWAY SAT. 1:30-4:30

Freshly painted, 4 bedroom home. Large in-line Living and Dining Room. Bright modern kitchen with eating area and sundeck off. Rec. room with fireplace and very large rumpus room. Large lot at end of a cul-de-sac with some views. Immediate occupancy. MLS. Offered at $75,000.

JIM KENNEDY 592-9078
DOUG LAWSON 595-2486
or 385-8771 (anytime)
"People Helping People"
BROWN BROS. ON BLANSHARD
6-2

OPEN HOUSE
FRI. 7-9 and SAT. 1:30-4:30
558 DUMERESQ

Your opportunity to view this attractive property in the Carey/Tillicum area. 3 bedrooms up, one down PLUS family and games rooms. Good condition inside and out. See you at 558 DUMERESQ. Asking $64,900. NEW MLS.

ART LAWRENCE 477-9313
BUNNY SIMONS 477-1449
The Permanent 477-9141

630 SEAFORTH ST.
34 LUXURY WATERFRONT CONDOMINIUMS

FEATURING:
- Swirlpool, sauna and library
- Spacious flexible floor plan — 10% CCA (Tax Shelter)
- Panoramic water vistas from all rooms
- Fireplaces, skylights and sloping beamed ceilings
- Designed for energy conservation — hot water heating
- Roof gardens and landscaped galleries
- Oak cabinets, open bars and breakfast nooks in deluxe kitchens
- Quiet, secluded

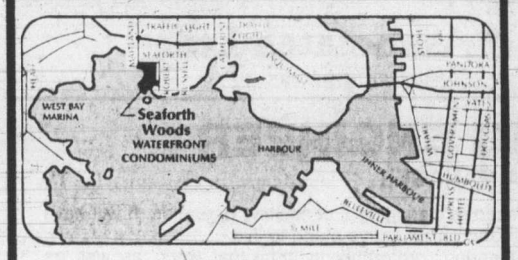

PRICED FROM $70,500
OPEN DAILY 1 P.M.-5 P.M.
DICKIE AGENCIES LTD.
382-4312 or 382-8239
6-1

ROYAL TRUST
3400 Douglas St. 384-8001
4082 Shelbourne St. 477-0191
OPEN HOUSES

SAT. & SUN. 2-4:30
1048 RICHMOND
Beautifully beamed older character home. Original Oak panelled fireplace in good sized living room. Huge dining room for formal entertaining, sundeck, greenhouse and garage.
BABE JETKO
477-0191 721-3851

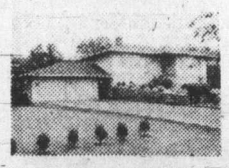

SATURDAY 1:30-4:00
1848 FELTHAM
4-bedroom quality home. Fantastically maintained and beautifully decorated. Situated on a 104x135 lot. Kitchen is homemaker's delight! 2 bedrooms main, 2 lower level plus large rec. room. Many extras to make this an extra special home. $76,900.
JOAN FRASER
477-0191 479-6663

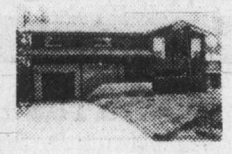

SATURDAY 1:30-4:00 p.m.
6841 JEDORA DR.
Asking $82,500 for this desirable 3-bedroom home. Beautiful living room with vaulted ceilings. Attractive knotty pine cabinet kitchen. Hot water heat. Butchart Garden area. MLS.
JACK MOEN
477-0191 658-5448

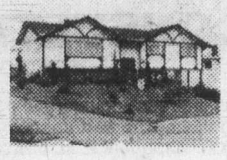

SAT. & SUN. 1:30-4:00
4439 TREMBLAY DR.
4 bedrooms, 3 baths, 2 fireplaces, games area. Bar room, fenced and landscaped, immaculate throughout. Only $420 per year for heat & hot water. $87,900.
MURRAY ROTHSCHILD
477-0191 477-8393
DALE YOUNG
477-0191 388-6275 Pger 2561

SAT. & SUN. 1:30-4:00 p.m.
4445 TREMBLAY DR.
Hi view 3-bedroom home with well-planned 1 bedroom in-law suite. Thermopaned and double windowed. Immaculate, water views. $89,900.
MURRAY ROTHSCHILD
477-0191 477-8393
DALE YOUNG
477-0191 388-6275 Pger 2561

OPEN!!
SAT. and SUN. 2-4
3920 LEEDS COURT

MUST SELL!!

Your house-hunting dollar will go further on this super cedar 2-year-old home.

FEATURES:
- Backs on parkland
- 3 bedrooms plus room for 4th
- Large kitchen with eating area and dishwasher
- Large living room with white rock fireplace
- Dining room
- Large rec room
- Underground services
- Close to all amenities
- Large assumable mortgage
- 2 Sundecks
- Quiet cul de sac

MLS
Try your offer on the low asking price of only
$64,900

SEASPRAY PROPERTIES LTD./ REALTORS
GERRY MARTIN 386-3124 or 477-7050

CAPE COD
4293 HOULIHAN
OPEN SAT. and SUN. 2-4

A rare find, 3-year-old builder's home loaded with extras. This 3-level home features 3-bedrooms and 2 four-piece baths up, living room with marble fireplace, large kitchen with daylight ceiling and family area, formal dining room, den or study, another 4-pce. bath, plus a full basement ready for future development. There is also a detached double garage. Some of the many deluxe extras and features are underground sprinklers, 2 bay windows, central vacuum system. Thermopane windows. laundry on bedroom level, large treed lot, ocean views, humidifier, electronic Thermostat, shake roof, etc.

FULL PRICE $119,500
R. W. RHODES 479-9241 or 382-8101
NATIONAL TRUST CO. LTD.
6-3

Names and games

Cosmos fire head coach

NEW YORK (AP) — New York Cosmos of the North American Soccer League said Friday they have fired head coach Eddie Firmani.

In a short statement, the club said Firmani would be relieved of his duties immediately and replaced by Ray Klivecka, who has been the team's assistant coach for the last two seasons. Klivecka was named acting coach.

Firmani had coached the Cosmos to two straight NASL championships after leaving Tampa Bay in 1977 to join the club. He had coached Tampa Bay in 1975 and 1976, winning the NASL title with the Rowdies in his first year there and being named coach of the year in his second season.

Firmani has been feuding with top club management since the Cosmos signed Brazilian star Marinho last winter. The controversial defender scored three goals in one game but has been in frequent hot water with the coach and was benched for several games, despite management's desire that he play regularly.

Baker nabs pole position

COLLEGE STATION, Texas (AP) — Two rookies were upstaged by Buddy Baker, who was hundredths of a second faster Friday, on the final qualifying run of the session to win the pole position for Sunday's $180,000 Texas 400 Grand National stock car race.

Baker's run at 167.903 miles an hour was a disappointment for Terry Labonte and Dale Earnhardt, who earlier turned in surprisingly fast qualifying runs and appeared to have the first all-rookie front row in modern Grand National history.

"The car ran super and handled super," said Baker, 38. "It had to, to beat those fellas. Those two are really competitive race drivers. Rookies aren't supposed to make it that tough on us veterans."

Injured Bomber suspended

WINNIPEG (CP) — Brian Herosian, a Canadian Football League all-star safety in 1975 and 1976, has been suspended by the Winnipeg Blue Bombers after failing to meet physical requirements at training camp.

Herosian, a five-year veteran with the Bombers, still is recovering from surgery to repair a severed quadriceps muscle suffered in a traffic accident this spring in which his wife died.

Suspending him for a non-football injury allows the Bombers to keep him in camp and training with the team until the injury has been overcome.

Malmoe coach rapped

STOCKHOLM (Reuter) — Bob Houghton, manager of Swedish club Malmoe which lost the European Cup soccer final to England's Nottingham Forest on Wednesday, has been barred from watching his team from the touchline for three weeks.

The Swedish Football Federation decided on the ban for an incident involving a referee but it did not affect the European Cup final in Munich since it informed Houghton in a letter which arrived at his home after he had left for West Germany.

Houghton said that on May 6 he called a referee a cheat for not awarding his team a penalty. The referee reported him to the disciplinary committee for using a coarser English insult.

Jazz deal falls through

NEW ORLEANS (AP) — Negotiations to buy New Orleans Jazz basketball franchise have been broken off, it was reported Friday.

Louis Roussel III said the Fair Ground Corp. pulled out of the deal because it would not be "in the best interests of all concerned."

Roussel said he would have no further comment until he has talked with Sam Battistone of Santa Barbara, Calif., owner of 65 per cent of the National Basketball Association franchise here.

Battistone wants to move the Jazz, the NBA's perennial losers, from the Superdome to Salt Lake City, Utah, but agreed to discuss a sale.

Viking veteran retires

BLOOMINGTON, Minn. (AP) — Mick Tingelhoff, veteran centre and offensive captain of Minnesota Vikings, announced his retirement from football Friday.

Tingelhoff, 39, played 17 years with the Vikings after coming to the team from Nebraska in 1962.

Starting in the pre-season of his rookie year, one year after the expansion Vikings were born, Tingelhoff never missed a regular season or playoff start.

He started 240 consecutive regular-season games, a National Football League record for offensive lineman.

Tingelhoff was named all-pro seven times and played in six Pro Bowl games. He was also a member of 10 Central Division championship teams and played in four Super Bowls for the Vikings.

It's four for four for hammer ace

CHAMPAIGN, Ill. (AP) — Massive Scott Neilson capped his brilliant collegiate career at the University of Washington, winning the hammer throw title for the fourth consecutive year at the NCAA outdoor track and field championship Friday.

The four titles in the same event made the New Westminster native only the second athlete to accomplish the feat, equalling the mark of the late Steve Prefontaine of the University of Oregon, who won the three-mile, or its metric equivalent, the 5,000 metres, from 1970-73.

Neilson, a pre-med student, hurled the 16-pound hammer 237 feet, three inches, only two inches short of the meet record he set last year but better than the University of Illinois stadium mark of 235-7 he established in Thursday's qualifying. His other winning efforts were 216-8 in 1976 and 228-4 in 1977.

However, although he also holds the collegiate record of 238-8, Neilson still is far short of his goal this season of 245 feet, a mark that would lift him among the world's top hammer throwers and make him a top threat for medals at the Pan-Amercan Games at Puerto Rico in July and the 1980 Olympics at Moscow.

Neilson had a total of four legal throws in six attempts during the trials and finals, each good toss exceeding 230 feet.

Neilson said it was not his goal to win four straight titles until the start of this year.

But he was somewhat disappointed that he didn't break his collegiate record.

"I thought I would break it today, " he said. "But the technical things I've been working on didn't click. I did about three or four things wrong."

Later, Renaldo Nehemiah of Maryland, top-ranked in the world, continued his mastery over arch-rival Greg Foster of UCLA, winning the 110-metre high hurdles in the sizzling time of 12.91 seconds, the fastest electronically timed race ever.

However, Nehemiah's time will not be eligible for world recognition because it was wind-aided. The allowable wind for such a race is two metres, or 4.473 miles an hour. The wind for this race in Memorial Field at the University of Illinois was 3.45 metres, or 7.7 m.p.h.

This race will go alongside Nehemiah's magnificent effort last month at Kingston, Jamaica, where he ran 12.8 seconds. That race was hand-timed, and again the International Amateur Athletic Federation — the governing body of track and field — will not accept it because the IAAF only recognizes electronically timed races under 400 metres.

Nehemiah set the world mark of 13 seconds last month at Los Angeles. That time clipped .16 of a second off the mark Nehemiah had set in April.

Denmark tops Canadian XI

BIRMINGHAM, England (Reuter) — Denmark beat Canada by 46 runs in World Cup cricket qualification play Friday despite scoring a paltry 118.

The Danes skittled the Canadians out for 72 with fast bowlr Morild taking four for 12. The Danish victory at Knowle and Dorridge broke a deadlock atop Group Two. Both teams had won their previous two matches.

They had been scheduled to meet Thursday but rain forced a one-day delay in the start of the match.

Denmark was 118 in 57 overs; Canada 72 in 32.4 overs. Denmark picked up four points.

A dozen cricket-playing countries are battling the weather and each other for the right to join the West Indies, Australia, England, Pakistan, India and New Zealand in the World Cup finals later this month.

Elsewhere:

At Shrewsbury: East Africa defeated Singapore by five wickets. Singapore 131 for 9; East Africa 132 for 5.

At Old Hill: Bermuda beat Argentina by nine wickets. Argentina 81; Bermuda 85 for 1.

At Moseley: Sri Lanka beat the Netherlands by 45 runs. Sri Lanka 212 for 8; Netherlands 165 for 8.

At Astwood Bank: Wales defeated Israel by 91 runs. Wales 234 for 5; Israel 143 for 9.

Inglis still Sabre coach

BUFFALO, N.Y. (AP) — The contract of coach Billy Inglis of Buffalo Sabres has expired but the National Hockey League team's management has extended the pact verbally, Inglis says.

"It's for a month and can be extended again after that," he said Friday.

Inglis took over a faltering, internally troubled club last December after owner Seymour H. Knox III fired general manager Punch Imlach and coach Marcel Pronovost.

The new coach restored order and led Buffalo into the playoffs but the team lost a three-game preliminary series to Pittsburgh Penguins, clouding his future with the Sabres.

SUBURBAN MOTORS
sensational selection '79
FORD TRUCKS

TOUGH from the ground up!

1979 FORD F250
133 Custom Styleside
PICKUP
Dark brown metallic, light sand tutone. 8-cylinder engine, ammeter and oil pressure gauges, reduced sound exhaust system, automatic transmission, power steering, slide-out tire carrier, security lock group, rear step painted bumper. Stock No. 9-350.
8967.10

1979 FORD F250
133 Custom Styleside
PICKUP
Candyapple red, silver metallic tutone. 8-cylinder 351 engine, Ranger Lariat package, ammeter and oil pressure gauges, sliding rear window, power steering, 60-amp alternator, convenience group. Stock No. 9-586.
9891.40

1979 FORD F263
Custom Styleside
PICKUP
In Wimbledon white, dark blue metallic tutone. 8-cylinder engine, Ranger package, reduced sound exhaust system, automatic transmission, 60-amp alternator, full-time four-wheel drive, stabilizer bars, rear step painted bumper, 68-amp battery. Stock No. 9-604.
11,432.40

1979 FORD F 250
133 Custom Styleside
PICKUP
300 CID engine, chrome front bumper, in Wimbledon white, ammeter and oil pressure gauges, 4-speed manual transmission, power steering, tire carrier, cigar lighter, rear step painted bumper. Stock No. 9-473.
7497.00

HUGE STOCK
GOOD TRADES

BANK FINANCING

1979 FORD F251
155 Custom Styleside
SUPERCAB
WITH 4x4 OPTION
In Wimbledon white, raven black tutone. Ammeter and oil pressure gauges, sliding rear window, reduced sound exhaust system, slide-out tire carrier, AM radio. Supercab rear seat, bench style, dual electric horns, auxiliary battery, stabilizer bars. Stock No. 9-419.
11,662.90

1979 FORD F253
133 Custom Styleside
PICKUP
In dark blue metallic, white tutone. 7900 GVW Package, 8-cylinder engine, Ranger XLT package, tool storage box, automatic transmission, power steering, slide-out tire carrier, camper special package, high output heater, complete tinted glass, tie down hooks, convenience group. Stock No. 9-110.
11,897.20

1979 FORD F 259
155 Custom Styleside
PICKUP
Dark blue metallic, medium blue glow tutone. 460 8-cyl. engine, sliding rear window, tool storage box, automatic transmission, limited-slip rear axle, power steering, speed control, light group, complete tinted glass, 68-amp auxiliary battery, security lock group, auxiliary oil cooler, rear step chrome bumper. Stock No. 9-632.
12,808.40

FORD CARGO VANS

E100 138 CARGO VAN
In silver metallic, custom trim option, bucket seats, instrumentation group, power bakes, sliding side cargo door. Power steering. Stock No. 9-512.
7614.90

E150 138 WINDOW VAN
Light medium blue, 8-cylinder engine, bucket seats, instrumentation group, automatic transmission, power steering, cigar lighter, lower bodyside moldings. Stock No. 9-628.
8581.50

E252 138 SUPER CARGO VAN
Light sand. 8-cylinder engine, 7900 GVW Package, automatic transmission, limited slip rear axle, lower bodyside moldings, cigar lighter, sliding side cargo door, heavy duty battery, 60 amp alternator, power steering. Stock No. 9-572.
9944.20

MANY MORE!

BRONCO

U150 BRONCO 4x4 CUSTOM WAGON
351 CID engine, in silver metallic, raven black tutone. Skid plates, ammeter and oil pressure gauges, automatic transmission, reduced sound exhaust system, flip fold rear seat, sliding side windows, light group, complete tinted glass, 60 amp alternator, tow hooks, heavy duty battery, full time 4-wheel drive. Stock No. 9-659.
11,976.50

U150 BRONCO 4x4 CUSTOM WAGON
Gold metallic, white hard fibreglass top. 8-cylinder engine, skid plates, ammeter and oil gauges, traction lock rear axle, swing away spare tire carrier, complete tinted glass, privacy glass, 60 amp alternator, convenience group, heavy duty suspension package, full time 4-wheel drive. Stock No. 9-663.
13,356.10

MERCURY LINCOLN
SUBURBAN MOTORS LTD.
Dealer Lic. D00863A
Marquis ... Monarch ... Zephyr ... Bobcat ... Fiesta ... Lincoln
Capri ... Cougar ... Ford Trucks ... Safe Buy Used Cars.
3377 DOUGLAS AT SAANICH ROAD
386-6131

OK TIRE STORES
RETREADS
550x12, 600x12, 600x13 A78x13, 650x13 B78x13, 700x13 C78x13, 645x14 B78x14, 695x14 C78x14, 735x14 E78x14, 560x15 — 21.95 OK
F78x14, G78x14, H78x14 — 24.95 OK
F78x15, G78x15, H78x15, J78x15 — 26.95 OK
3030 NANAIMO ST.
Turn off Finlayson at Trader Vic's
386-3156 6-5

LAWN MOWERS
Bolens
MULCHING MOWERS
The originators of
NO BAG.
NO RAKE.
NO CLEANUP.
MOWING.
While users of conventional mowers spend their time and effort in bagging, raking and clean up; you can have more free time for family outings, recreation or just plain relaxing . . . and have a great looking lawn at the same time.
18" model
$229.95
Various models available: self propelled 20- and 22-inch units.

CHARGEX VISA
master charge
ISLAND MOWER CLINIC
A DIVISION OF ALF BECKER'S CHAIN SAWS
2981 TILLICUM 384-3911
6-2

ABC The Outdoor Store presents
Vasque
the mountain boots

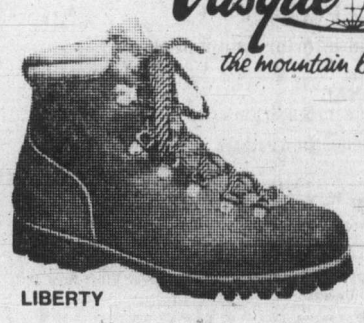

LIBERTY
A good middle-weight full-grain leather hiking boot.
Reg. $100.
ON SALE FOR 72.99
ABC The Outdoor Store 873-1420 2425 MAIN ST.
609 Yates
384-6522
Open Thurs., Fri. 'til 9
6-2

Roll Over To 1070
CFAX 1070
THE VICTORIA AIRFORCE

The Daily Colonist.
Section Two Saturday, June 2, 1979 Page 23

Port Alberni's spanking new shopping centre on Johnson Road —John Henderson photo

Alberni proud of its new mall

PORT ALBERNI — The newest shopping mall on Vancouver Island, the 42-store Alberni Mall, was officially opened for business this week, with Port Alberni Mayor Jim Robertson performing the ribbon-cutting ceremonies.

Located on Johnson Road near the entrance to the city, the $9 million, 180,000-square-foot mall was constructed by Royal Oak Holdings Ltd. of Vancouver, which has built some 20 shopping centres throughout B.C.

Decision to build the mall was made in 1977, and site clearance, on land purchased from the city, began just a year ago.

Actual building construction, under general contractor Graham of Burnaby, started last August.

The parking lot surrounding the mall will hold more than 900 cars.

At the opening, Royal Oak president Jack Aceman noted that the Alberni Mall will become the city's second largest taxpayer and one of its major employers.

When it is fully operational, the mall's tenants will employ about 300 people, 95 per cent of whom will be hired locally.

In his remarks, Mayor Jim Robertson said that the opening of the new mall was a "red-letter day" in the recent history of the city.

Besides providing the jobs and taxes mentioned by Aceman, the mall will provide the buying public of the city with "more choice and better competition than they have ever had before", he said.

He praised Royal Oak for the "faith in our future," expressed in building the mall.

The mayor also said he was convinced that the tenants in the building would "grow and prosper in this community."

Recently-elected Nanaimo-Alberni MP Ted Miller and MLA Bob Skelly were also on hand at the ceremonies to offer their congratulations to the company for bringing the new mall to the city.

First innovation offered to the city's shoppers by the new mall was in its shopping hours, which will be from 9:30 a.m. to 6 p.m. on Mondays, Tuesdays and Saturdays, and from 9:30 to 9 on Wednesdays, Thursdays and Fridays.

New fish plant may become snared by rules

By JOHN HENDERSON
Colonist correspondent

PORT ALBERNI — Conditions imposed by the provincial ministry of the environment may forestall the building of a new fish-processing plant on the Port Alberni waterfront.

A local company, Hi-Pro Marketing Ltd., applied this week to city council for approval to make application for a building permit to build the plant on the Water Street Dock, on land leased from the harbor commission.

It indicated to the city that it had arranged for the lease, that everything seemed to be in order with the pollution control branch, and that provision had been made so that the building would in future support an overhead walkway that is currently in the city's plans for a waterfront park complex.

But when it came to the environment department's insistance that the main floor of the new plant be at a certain elevation, the company told the city "that from an operational standpoint this elevation would be unworkable and the feasibility of a fish plant under these conditions would become unreasonable."

In reply to the application, the city indicated that it is prepared to give final adaption to the necessary zoning bylaw allowing for a building permit to be issued, provided only that certain conditions were met.

These included acceptance of final design, accommodation of the proposed elevated walkway, provision for the disposal of effluent and the leasing of Water Street road allowance for parking and storage.

They also included satisfactory resolution of the present requirement of the ministry of the environment that the main floor level be at certain elevation.

In making the motion, however, Ald. George McKnight said that in so doing the council was "serving notice" on the environment ministry that it expected the province to make sure that it was asking only for "reasonable levels" in setting such conditions.

"The whole future of industrial development of the waterfront is dependent on the ministry showing good faith in not setting impossible demands in cases such as this," he said.

This is the first case with which the council has dealt since receipt of a provincially-sponsored study which indicated that a considerable portion of the city, including the entire waterfront area, was subject to tidal waves.

The results of the study had led the province to advise the city that it must take a look at building requirements in the affected areas. Meanwhile, it is dealing with applications case by case.

In other business, council dealt with a petition from residents of 7th and 8th avenues, requesting oiling of the lane between the two streets in the 2700 block.

Ald. McKnight asked the advice of City Manager Jim Sawyer on the city policy regarding the oiling of lanes, and was told that there was no present policy, but that no such work had ever been undertaken by city work crews.

McKnight said he would want this made clear to the representatives of the petitioners present at the meeting.

However, Al Cornes, spokesman for the group, said that he felt the city should make an exception in the case of the lane in question.

"For some reason which we have not been able to completely determine, this lane seems to get an inordinate amount of traffic by non-residents, and it creates an almost constant dust annoyance," he told council.

McKnight pointed out that should the city adopt a policy of oiling the "many miles of lanes in the city," it would evoke a tremendous additional burden on the city work crews, to say nothing of "thousands of dollars in additional expense to the city."

He admitted that the city, under local improvement bylaws, would pave the lanes in the city upon request of residents, provided that the residents themselves paid for the work.

Cornes said that he could not speak for all the petitioners, but that he himself would be willing to pay his share for any oiling.

McKnight then made a motion to refer the matter to committee for study, with the recommendation that the committee come up with a procedural policy of the oiling of any lanes in the city.

Cornes was told that the petition would be reconsidered when the committee had reported back to council.

Meanwhile, co-ordinator Nicole Ivy of the Citizen Advocacy Society told council that the organization was faced with a discontinuance of its services unless it could raise some $6,000 for this year's operations.

The society assists senior citizens and the handicapped by providing them with a volunteer "advocate" on a one-to-one basis, who as well as providing companionship make sure that their client receives services and benefits.

It has been, and continues to be, funded by the ministry of human resources, but Ivy told council that the budget had been so severely slashed this year that the society could no longer continue without the additional funding.

She asked the city for any financial assistance it could give.

Ald. McKnight moved the request to the finance committee.

Music break noted

COURTENAY — A special bargain price is in store for local students attending Courtenay Youth Music Centre.

A weekly fee of $40 covers two private lessons, ear training, theory, coaching for ensembles or group music-making, participation in band or orchestra and a daily Vanier lunch.

The CTMC is again being held at the Vanier school here.

The program from Monday to Friday will begin at 9 a.m. and finish at 3 or 5 p.m. Day students will be given all the privileges of live-in students: Participation in recreation and admittance to concerts with the exception of the opera performances.

Last year the program for day students featured workshop and group sessions, "but most students also wanted private lessons," administrator Kate Munson said this week.

Because this meant extra bookkeeping, it was decided to include the private lessons in the $40 package.

Students living on campus pay $150 a week plus registration fees but no registration fee is charged local students.

This year in addition to the regular orchestral instrument and vocal program, there is a jazz workshop of special interest to stageband members and a choral workshop for singers 14 years and older.

In addition there will be a large string faculty with many nationally known players in attendance.

The emphasis on strings reflects a province-wide shortage of string players and, according to Frederick Nelson, conductor of the Vancouver Youth Orchestra and one of the CYMC conductors this year, the enriched program offered by the centre should help to remedy that situation.

Plateau full of summer fun

By RUTH McKELLAR
Colonist correspondent

COURTENAY — Visitors and local residents will be able to avail themselves of a variety of different activities, which will be offered at Forbidden Plateau this summer.

The activities are planned to suit people of almost every age. According to the program resume, accommodation in the picturesque building is dormitory-style, which means bring your own sleeping bag and share a room.

There are also private rooms available for an additional charge and the premises are licensed.

Spring cross-country skiing has already been completed and the next activity is planned for June 4-8, when canoe and sketch will be offered. This course will be repeated Aug. 13-17 and the fee is $95.

Photography will be offered June 11-15 and again between Aug. 27-31 with Gary Brown as instructor. Fee for the course is $110 an as with all the courses, includes instruction, accommodation and meals.

Brown will instruct beginners and intermediates in basic photography and development of black and white film and color slides. Field trips will be taken to take advantage of the beautiful landscape of the area.

Brown has an extensive background in audio-visual arts and teaches at Nanaimo's Malaspina College. The course is limited to 15 students.

Astronomy will be offered between the same June and August dates with Paul Delaney and Michael Coates as teachers. The fee is $115.

Both men are from Australia and currently studying for master's degrees in science as related to astronomy.

Two course are offered in nature studies, will be offered with the instructor to be announced. The fee is $110.

Between June 18 and 22, music will be offered, both guitar and violin. This course will repeat Aug. 13 to 17.

Craig Morrison will instruct guitar at any level from beginner to advanced and has a well-developed background in music. The fee is $115 and the course limited to 20 students.

In August, Marjorie Koers will instruct violin. She holds a master's degree in music and notable among her accomplishments is her analysis and transcription of the Nootka Indian music.

Her course is limited to 15 students.

Robert Rymer will teach oil painting between June 25 and 29 and the fee is $110, with the course limited to 15 students.

He will accept beginners and intermediates in a course that will include indoor preparation for outdoor drawing and painting, utilizing tools out-doors including development of visual perception within drawing and painting and the development of art appreciation. There will be evening forums and discussions.

Rymer has shown in the Madrona Exposition Centre and is planning shows in Vancouver, Victoria and Edmonton.

He will also teach water colors between Aug. 20 and 24 and the fee for each course is $110.

Two weekends have been planned as spring flowers weekends and these will be between June 29-30 and the holiday weekend of July 1-2. Led by a lodge guide, people will identify and photograph the wild flowers of the area. The fee is $55 and includes food and lodging.

Weekends have also been reserved for adults who wish to canoe and climb. Canoeing takes place June 29-30, July 1-2, Aug. 3, 4, 5 and 6 and climbing in the same dates. The course is $55 and includes meals and lodging.

Week-long programs are offered for youths in canoeing between Aug. 6-10, 13-17, 20-24 and 27-31. During the same dates hiking will be offered with the fee set at $110.

The final offering for the summer is a course in horseriding. There will be two camps, one for children ages nine to 12 and one for ages 13 to adult.

For the children, the camp at a fee of $150 will be between July 2-6, July 16-20, July 30-Aug. 3. and Aug. 13-17.

Ages 13 up to adult will come alternate weekends July 9-13, July 23-27, Aug. 6-10 and Aug. 20-24.

There will also be trail rides on Sundays only at a cost of $25.

A non-returnable deposit of 40 per cent of the fee is required with registration, which may be sent to Forbidden Plateau Lodge, Box 3271, Courtenay. Two phone numbers are also available for further information, Parksville 248-3630 or Nanaimo 753-7045.

The horse camp will be for beginners and intermediates and will teach basic aids and position of western riding, tack and equipment, caring for minor wounds and general care and feeding of horses.

The lodge is situated on the eastern edge of Forbidden Plateau at the 2,000-foot level, overlooking the Comox Valley, the Georgia Strait and the mainland mountains. The lodge itself dates from the turn of the century.

Festival brighter

DUNCAN — Several local organizations have responded to Cowichan Valley Summer Festival's president Bob Hughes' appeal for support in sponsoring events in this year's festival.

Hughes appealed to the organizations recently, saying response had been minimal and without the support of clubs and businesses there would not be a festival.

The situation appears much brighter now, with Duncan Lions Club tentatively agreeing to sponsore Casino Night Aug. 3-4.

The Jaycees have also shown interest in sposoring a bingo event and the Cowichan Rugby Club have said they would be more than happy to handle the beer garden on Aug. 3-5.

The big day is Aug. 5, when logger sports activities will be featured in Rotary Park, Duncan.

In addition to the many locally organized attractions, the festival will feature more than 300 visiting Shriners, who will be holding a convention here.

The Shriners, from all over Vancouver Island, with some from the mainland, will bring their Oriental band and clown troups and will march in full regalia in the parade Aug. 4.

Festival parade chairman Doug Barker has asked convertible owners willing for their cars to be used in the parade, to inform the festival committee, by writing to Box 154 Duncan.

A number of floats that participated in the recent Victoria Day parade in Victoria have indicated their interest in being part of the festival parade.

Also on Aug. 4 and 5, the Cowichan Indian Band, under the direction of Abel Joe, will be reviving the "opera" *Tzinquaw*, last produced in 1950 to critical acclaim around Vancouver Island, including two shows in Victoria.

The festival society has agreed to sponsor the opera production, and rehearsal have commenced.

Festival executive director Peter Ladner has applied to the B.C. Lotteries Fund for $10,000 to cover the operating and start-up costs of the festival.

City council recently approved in priciple the use of McAdam Park for the festival's loggers' sports, spur climbing and log burling.

A pit will also be dug to allow the logger water sports.

Along with the logger sports, which the committee eventually hopes to have as a sanctioned event, will be a salmon barbecue and beer garden.

The next meeting of the festival will be June 13 at the City Hall meeting room, at 7:30 p.m.

Any interested persons wishing to lend their support to the festival are asked to attend the meeting.

Nanaimo comes out in fine shape

By DONNA REIMER
Colonist correspondent

NANAIMO — The city of Nanaimo ended its second uninterrupted year of operation since amalgamation with $503,221 more in revenue than expenditure.

This figure is one of many included in the city's financial report for 1978, released this week by city director of finance Bob Rowledge.

Rowledge explained that although this is the fourth year of amalgamation, the first year was not complete because the city did not take over improvement district operations until June of 1975.

In 1976, there was a 10-week disruption as the result of a strike-lockout.

The city has grown in population from 40,336 in 1976 to 42,176 in 1977 and 43,441 in 1978.

Size of the city has remained the same, at 22,269 acres, but the miles of road have gone up from 239 in 1976 to 254 in 1977 and 256.5 in 1978.

Also increased was the total park acreage, from 2,394 in 1976 to 2,656 in 1977 and 1978. The number of registered voters was also up, to 26,059 from the 1976-77 tally of 22,987.

Total building permit value, however, was still low in 1978, with only a $29.8 million value, compared to 1976's $54.1 million and 1977's total was $22.8 million.

The city's gross revenue for 1978 was $44.8 million, with expenditures $44.3 million, for a net excess of $503,221.

Rowledge reported that senior city staff temporarily invested available cash in 1978 for an earinings of $630,820, equal to 4.62 mills in taxes.

Capital works projects underway in 1978 included a firehall addition, $2.2 million of waterworks main construction and $6.3 million of sewer main construction.

Other work done in 1978 included the $315,551 rebuilding of the Bastion Street Bridge, of which $200,000 was covered by a provincial grant, and $454,995 for airport repaving, which was 100 per cent funded by the federal government.

The city's gross 1978 tax levy was $19.3 millio. Of that total, 52.4 per cent was collected foe the school district, 7.7 per cent for the regional district, 4.8 per cent for the regional and city sewer works, 3.1 per cent for water capital and 2.8 per cent for regional hospital, B.C. Assessment Authority and Municipal Finance Authority.

This left 29.2 per cent of the levy for the city's general funds and debt.

On the debt side, the city had $18.7 million of its $32.5 million authorized debt used in 1978, leaving an unused borrowing power of$13.8 million.

Rowledge told city council in his report that he is still concerned over the lack of a corporate plan for the city.

There are large expenditures to be considered in the next few years, he said, and the coucil should start cntemplating a list of priorities.

The city has $9.5 million in restructure grants which it must plan how to spend.

Two question marks also remain in the city financial picture, Rowledge said.

These include the annual payment from the region for the Civic Arena and Bowen swim pool, which is being challenged, and the city's impost fee, which was declared illegal in court.

It's birth No. 75 for 'Tarzan' Johnny Weismuller

HOLLYWOOD (AP) — He is kept "somewhat sedated" and has occasional memory lapses, but Johnny Weissmuller, the movie star most often identified as Tarzan, will have a lot to celebrate today when he marks his 75th birthday.

Weissmuller is still savoring his recent victory in avoiding commitment to a mental health facility, and a granddaughter is graduating from high school today at age 16.

His daughter, Lisa Weissmuller, said Friday that the former Olympic swimming champion will have a cake and a party with his family Sunday at the Motion Picture and Television Country House and Hospital in Woodland Hills, Calif. He has been in hospital for more than 18 months for treatment of the effects of a series of strokes.

Entertainment Guide

THE BUTCHART GARDENS — 75th Anniversary — Open every day of the year — Gates now open 9 a.m. to 10 p.m.

ROMANTIC NIGHT ILLUMINATION — Every evening, the entire 35 acres, the Ross Fountains — transformed into a fairyland at dusk.

THE BUTCHART GARDENS ENTERTAINMENT — Every evening "The Butchart Gardeners" provide musical fun for adults and children 7:00 p.m. to 9:00 p.m. followed by Walt Disney Cartoons.

THE BUTCHART GARDENS RESTAURANTS — The Butchart Dining Room 10 a.m. to 5 p.m. . . . The Greenhouse Restaurant 11 a.m. to 7 p.m. . . . Coffee Bar always open.

THE BUTCHART GARDENS SEED/GIFT SHOP — Choose seeds of your favorite flowers specially packaged in the Gardens.

35 ACRES OF GARDENS — An invigorating stroll through these majestically beautiful gardens followed by tea or a fine meal in one of our restaurants combines for a fine Spring outing. *

FOR FURTHER INFORMATION — Phone 652-2222.

STRATHCONA HOTEL — British Columbia's largest night-life centre, 919 Douglas St., 383-7137. Featuring "THE OLD FORGE" Nightclub with live music of "THE BROTHERS FORBES AND FRIENDS." 3 Discotheques — "THE STING," "THE CUCKOO'S NEST" and "IVY'S" and a unique lounge called "BIG BAD JOHN'S" featuring Hillbilly atmosphere. Luncheon served daily in "THE STING" and lunch and dinner served in the "CUCKOO'S NEST."

CENTURY INN — ENTERTAINMENT PLUS!! "FORTY THIEVES DISCOTHEQUE" — Officially rated the Island's No. 1 Disco — Victoria's only total dance experience in an Uptown Cabaret atmosphere — Best Sound, Best Light & Fog Show, 3 rooms, free attendant parking. "OUR PUB" presents the best exotic dancing in town daily noon to 6 followed by Disco Dancing 'til midnight. Century Inn, Pandora at Government on Centennial Square, 383-1151.

STEWARTS — Presents dining with Louise Rose, lunch with George Essihos in Market Sq., 388-7021.

OLD COUNTRY TEA GARDEN — "THE GAZEBO"— 5460 Old West Saanich Rd., specializing in English Scones and Devonshire Cream, Home-Style Pies. Light lunches also served. Enjoy a pleasant afternoon in a country garden setting. Open 11:30 a.m.-5:00 p.m. (Closed Mondays)

RED LION INN — Victoria's total entertainment centre . . . going Hollywood. Victoria's only Dinner Theatre — 5:30 to 7 p.m. tonight.

STUDIO '66' — Dine and Dance to your favourite Stars . . . a sound and light extravaganza.

TONY ENG Magician tonight.

ALCIST PRODUCTIONS LTD.

Ladies of the Lights

Dancers: Catherine Leighton, Mary Lou Brien, Wendy Abbott, Lisa Bell, Jackie Coleman, Victoria Laughton, Shirley Trezak, Belva Wade

Singers: Gail Brown, Betty Chaba, Annette Duchamp, April Fullerton, Hable Green, Susan Jacks, Denise McCann, Jane Mortifee, Christine Needham, Mary Savica, Shari Ulrich, Lorna Lehn

JUNE 2
COWICHAN COMMUNITY THEATRE
Tickets $7 available at box office

JUNE 3
McPHERSON PLAYHOUSE
Tickets available at McPherson box office
Hillside Mall Richards Records & McMusic. Colwood
Ticket prices $7 & $8. Time 8 p.m.

PRODUCED BY CBO AND THE PRODUCER COMPANY

THE GREATER VICTORIA FESTIVAL SOCIETY
proudly presents an
EXCLUSIVE CANADIAN APPEARANCE

THE KOTO PLAYERS
OF OSAKA, JAPAN
one performance only
FRIDAY, JUNE 8th — 8 P.M.
McPherson Playhouse
Tickets available at McPherson Box Office,
Hatley Park Brandy Wine, Hillside Mall
Produced by Paul Mascioli for
Prestige Entertainment Agencies Ltd.

LAST 6 DAYS
Best Actress Jane Fonda Best Actor Jon Voight
in "Coming Home"
NIGHTLY AT 7 & 9:15
RESTRICTED
WARNING: Occasional sex, some coarse language (B.C. Director)
QUADRA Quadra at Hillside 382-3370
EAST INDIAN SHOW FOR SUN., JUNE 3 AT 3 P.M.
G. P. Sippy, the creator of 'Seeta Aur Geeta' and 'Sholay' now gives you MATURE "TRISHNA" Color with English Subtitles
STARRING: Raakhee, Sanjeev Kumar, Shashi Kapoor and Bindu

FAIRYTALES
2nd WEEK
*RECONSTRUCTED VERSION
Nudity and Sex Throughout (B.C. Director).
AT 7:15 and 9 P.M.
ADULT SPOOF ON FAIRY TALES
towne cinema
AIR CONDITIONED
382-5922
808 DOUGLAS/IN NOOTKA COURT MALL
★ ★ ★ ★ ★ ★ ★ ★ ★ ★

DANCING SATURDAYS
BIG BAND

SOUND of George Kraeling's Orch. Dancing in the spacious Seaview Room (the Island's finest maple floor). Instrumentalist 8:45-9:30; Dancing 9:30-1:30 a.m. $8 a cpl. Table res. 658-5224.
McMorran's
60 Yrs. May '79

AMSTERDAM
COFFEE SHOP & BAKERY
CORNER QUADRA & VIEW

PRICES REDUCED TEMPORARILY ON THE OCCASION OF OUR GRAND OPENING!
ALMOND BREAD 4 for 1.00
SATURDAY, JUNE 2, SPECIAL
WEEKDAYS — OPEN 9 A.M. to 5:30 P.M.
SUNDAY — OPEN 11 A.M. to 5 P.M.

WORLD FAMOUS RESTAURANTS INTERNATIONAL Award Member

Felice's
DINING LOUNGE
ON THE WATERFRONT, WITH VICTORIA'S MOST SPECTACULAR VIEW OF THE INNER HARBOUR
FELICE'S PRESENTS A RARE TREAT!

"MEMBER OF: WORLD FAMOUS ITALIAN CUISINE"
RESERVATIONS RECOMMENDED
385-4497

ROAST PHEASANT
In White Wine and Grapes, served En Flambe at your table, Soup or Salad, Potato, Fresh Vegetables, Garlic Bread, Baked Alaska Flambe, Beverage.
FOR TWO $24.95

STEAK 'N QUAIL
Quail in Black Cherries, Port Wine and Brandy, Soup or Salad, Garlic Bread, Fresh Vegetables, Potato, Beverage.
PER PERSON ..$11.75

REGULAR MENU AVAILABLE .....FROM $5.95
1218 WHARF STREET AT THE FOOT OF YATES
OPEN DAILY FROM 5:30 P.M.
EXTRA PARKING AVAILABLE ON THE WATERFRONT
5-31

George's Bavarian

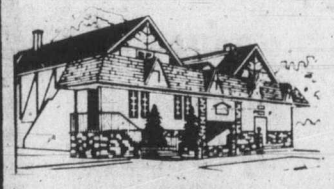

SATURDAY
SUNDAY
BRUNCH
$4.95
HOT AND COLD BUFFET
OPEN FROM 10 A.M. to 2:30 P.M.—RESERVE NOW—383-7121

DINE & DANCE 5 p.m. to 11 p.m. DAILY EXCEPT SUNDAY

Ample Free Parking
Reservations for dinner are available
1021 Pandora Ave. 383-7121
2ND ENTRANCE TO OUR PARKING LOT OFF JOHNSON STREET
master charge CHARGEX VISA

A triumphant blend of live action and Disney animation

Children $1.50
WALT DISNEY PRODUCTIONS'
Bedknobs and Broomsticks
Starring Angela LANSBURY and David TOMLINSON
Roddy McDOWALL Sam JAFFE John ERICSON
GENERAL
Co-Starring Roy SNART Ian WEIGHILL Cindy O'CALLAGHAN. Screenplay by BILL WALSH and DON DaGRADI Based on the book by MARY NORTON
Music and Lyrics by RICHARD M. SHERMAN and ROBERT B. SHERMAN Music Supervised and Conducted by IRWIN KOSTAL Choreography by DONALD McKAYLE Produced by BILL WALSH
Directed by ROBERT STEVENSON NEW REVISED VERSION Released by BUENA VISTA DISTRIBUTION CO., INC. ©1973 Walt Disney Productions TECHNICOLOR®
CAPITOL 805 YATES ST. 384 6811
Sat. and Sun. at 1:30, 3:20, 5:10, 7:00 and 9:00
Weekdays at 7:00 and 9:00 only

THE TARGET
The world's richest man.
THE DEAL
Bring him back alive.
THE PRIZE
A million in cash.
They'll Blast...Bulldoze...or Blow-up anyone who stands in their way.
SOPHIA LOREN · JAMES COBURN
O.J. SIMPSON
FIREPOWER
...when crime and passion mix!
SIR LEW GRADE Presents
SOPHIA LOREN · JAMES COBURN · O.J. SIMPSON
In a MICHAEL WINNER Film "FIREPOWER"
Co-starring ELI WALLACH · ANTHONY FRANCIOSA
GEORGE GRIZZARD and VINCENT GARDENIA
Music by GATO BARBIERI · Screenplay by GERALD WILSON
Story by BILL KERBY and MICHAEL WINNER
Produced and Directed by MICHAEL WINNER
WARNING: Some violent scenes (B.C. Director)
FAMOUS PLAYERS THEATRES
CORONET 836 YATES ST. 383 6414
Showtimes Sat.-Sun. at 1:30, 3:25, 5:20, 7:15, 9:15

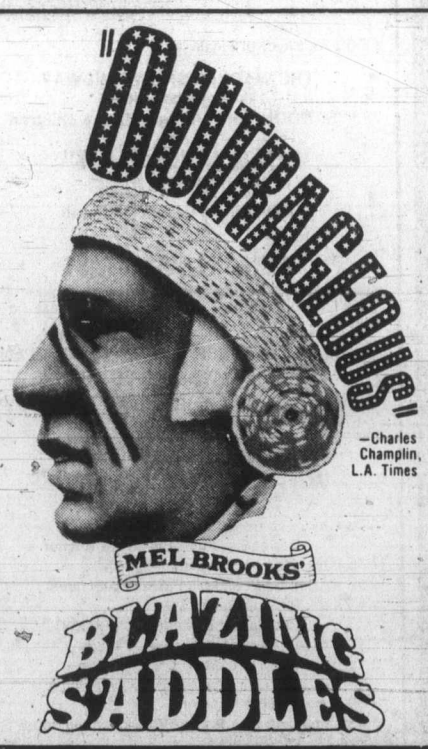

"OUTSTANDING!" —Charles Champlin, L.A. Times
MEL BROOKS'
BLAZING SADDLES
HELD OVER 2nd WEEK
THE FUNNIEST MOVIE EVER MADE
"BLAZING SADDLES" Starring CLEAVON LITTLE GENE WILDER SLIM PICKENS DAVID HUDDLESTON CLAUDE EARL JONES and MADELINE KAHN Screenplay by MEL BROOKS NORMAN STEINBERG ANDREW BERGMAN RICHARD PRYOR ALAN UHLER Produced by ANDREW BERGMAN Produced by MICHAEL HERTZBERG Directed by MEL BROOKS
MATURE WARNING: Parents: Comedy with some coarse language (B.C. Director)
ROYAL 805 BROUGHTON 383 9711
TILLICUM DR-IN TILLICUM & BURNSIDE 382 7531
ROYAL Sun. at 1:30, 3:20, 5:15, 7:00, 9:05
EXTRA-DRIVE IN ONLY- "STEELYARD BLUES" Gates 8:30-Show Dusk

FROM COAST TO COAST, CRITICS AND AUDIENCES APPLAUD "A LITTLE ROMANCE."

"Everyone, young and old, should put A LITTLE ROMANCE in their lives... It's the movie to see this spring." —RONA BARRETT, ABC-TV
"...truly romantic... one of the year's happiest and most endearing films." —GENE SHALIT, NBC-TV
"...delivers the romantic frissons that many star-studded, would-be blockbusters of the heart lumber in vain to achieve." —DAVID ANSEN, NEWSWEEK
"'A LITTLE ROMANCE' is extraordinary." —REX REED, VOGUE
A Little Romance
© 1979 ORION Pictures Company. All rights reserved.
WARNING: Some coarse language (B.C. Director)
MATURE
A GEORGE ROY HILL FILM "A LITTLE ROMANCE"
Starring LAURENCE OLIVIER
ARTHUR HILL SALLY KELLERMAN DIANE LANE and THELONIOUS BERNARD
Produced by YVES ROUSSET-ROUARD and ROBERT L. CRAWFORD Executive Producer PATRICK KELLEY
Screenplay by ALLAN BURNS Directed by GEORGE ROY HILL Original Music by GEORGES DELERUE
Based on the novel "E = MC², MON AMOUR" by PATRICK CAUVIN Published by LES EDITIONS JEAN-CLAUDE LATTES
OAK BAY 2184 OAK BAY AVE. 598 2213
Showing nightly 7:00, 9:05 p.m.
Golden Age $1.00
Mat. today only at 2:00 p.m.

Leaded gasoline in short supply

VANCOUVER (CP) — A shortage of premium leaded gasoline in parts of B.C. is forcing some drivers to turn to "cocktails"—a mix of premium unleaded and regular leaded gasoline.

Premium leaded gasoline is becoming a rarer commodity as manufacturers are switching their refining capacity to unleaded production.

The B.C. Automobile Association is advocating the use of cocktails as an alternative to the premium leaded gas that older, larger-engined models usually need.

Only one refinery in the Vancouver area still produces premium leaded gas and there are suggestions that the company may be ready to drop the product.

"As of today we're providing it, but I wouldn't want to say what we'll do tomorrow," says Roy Jollie, a spokesman for Chevron Canada Ltd.

The auto association says motorists unable to find premium leaded gas should use premium unleaded but fill up with one regular leaded tankful to every three or four of the unleaded fuel.

"If this procedure is followed it is unlikely that major adjustments in timing and carburetor will be required," the association suggests.

The problem of getting premium leaded gas, while tough in Vancouver, is even more difficult in other parts of the province. A survey by the association has found that premium leaded gas is still available in Nelson, Kamloops, Penticton and Prince George.

Even buyers in the Vancouver area cannot be sure of what they are purchasing at the pump. A spokesman for the association says some companies converting to unleaded gas have been diluting the premium leaded gas with unleaded fuel.

"He thinks he's buying leaded but he's actually getting a 50-50 mix," said Graham Edis. "We've had all sorts of calls from people complaining about loss of power."

Meanwhile, a gas price war seems to have begun in North Vancouver with prices per gallon of gas falling as low as 88.9 cents for regular fuel. Standard prices in the Vancouver area have been about 93.9 cents a gallon.

Servants face butt-out order

Civil servants in the Medical Services building at 1515 Blanshard in Victoria will have to butt out July 1.

The B.C. government and the B.C. Government Employees Union have agreed to ban smoking in the building. As well, the government will run classes for those who want to kick the habit.

Nicotine fiends can find sanctuary, however, in three of six lunchrooms in the building and a small section of the cafeteria.

The program will run for six months and if it proves successful—that is, if tobacco addicts don't barricade themselves inside washrooms or start attacking smug reformed smokers—the no-smoking edict will be extended to other government buildings.

DAD, SON HURT

A single-car mishap on the Malahat early Friday morning resulted in injuries five hours apart for an 18-year-old Ladysmith driver and his father.

Colwood RCMP said a 1968 Dodge Dart, heading south about 4:30 a.m. and driven by Calvin Scheske, lost control on a curve between Goldstream Park and Hall's Boathouse on the Island Highway and plunged down a 200-foot embankment.

Scheske and his two passengers, 19-year-old Kelly Beggs of Ladysmith and another Ladysmith 20-year-old who was not named, were wearing seat belts and received only minor injuries.

At about 9:30 the same morning, Reg Scheske decided to climb down to survey the damaged vehicle, lost his footing on rocks and fell, injuring his back.

EXCELLENT QUALITY *Geraniums*
Annuals and Giant Pansies
Vegetable and Tomato Plants
•
Still some nice Fuchsia Baskets and Small Fuchsia Starts
•
Beautiful Mixed Flower Baskets
•
THE ROYAL NURSERY
4660 ELK LAKE DRIVE
Next to Royal Oak Inn
6-2

Logging fears cooled

Forests Minister Tom Waterland isn't too concerned about future logging in Princess Louisa Inlet, near Powell River.

He said Friday that the present four-year plan put forward by MacMillan Bloedel takes in only 600 acres of the giant company's 9,000-acre inventory in the inlet, and the visual impact of logging there will be negligible.

As for the rest of the inlet, he said, "only a very small part is commercially viable in terms of being economically viable to harvest."

He said the small portions that could be harvested would involve helicopter logging, "and that would look like natural clearing."

In any case, said Waterland, further logging was a few years down the road and by that time logging scars from first cuts would be completely greened up again.

MacMillan Bloedel president Calvert Knudsen said Thursday in an interview that the timber in the inlet was a part of the annual allowable cut and was needed to provide a wood supply for the MacMillan Bloedel manufacturing plants.

There was no immediate response from the giant forestry company to Waterland's statements, but a spokesman said he would check on the actual value of the timber and comment when figures were available.

Honda
CAR CENTRE
YATES AT QUADRA

'79 HONDA CIVIC 2-DOOR
$4195
PLUS freight and dealer prep.
Excellent Trade-In Allowances
6-7

tecum
Your Last Chance
TO SAVE
GRAND OPENING SALE ENDS
SUNDAY, JUNE 3, AT 5 P.M.

BEDROOM SUITE
NOT EXACTLY AS ILLUSTRATED

$898
Suite consists of Queen Size Bed with either a Triple Dresser or High Chest and the Queen Size Mattress is included.

LAMPS AND ORNAMENTS 25% OFF

STEREO BENCH

$198
Versatile Teak Bench extends from 48 to 72 to hold all your components beautifully.

COMPLETE WALL
96" Long
72" High
Base, 16" Deep. Shelf 12" Deep
This is the one and only wall for you. It has everything! This magnificent wall includes bookcase shelves, drop leaf bar, drawers, sliding door section, record dividers, and of course, lots of space for your stereo components. Lovingly crafted of beautiful teak solids and veneers to assure you of strength and beauty.
REGULARLY SOLD FOR $1228
$976
Similar to Illustration
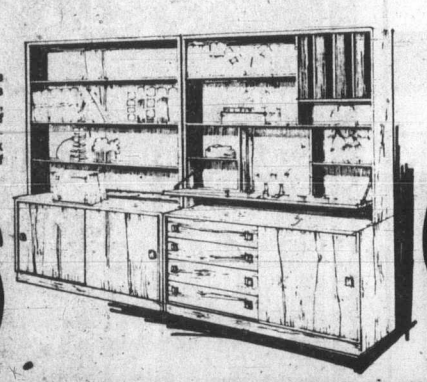

LOOK FOR IN-STORE SPECIALS

SECTIONAL

HIGH STYLE AND COMFORT
$898
Not Exactly as Illustrated
High Style and Comfort. What a combination. Come see your choice of 4 attractive colors that will blend with any decor.

EVERYTHING ON SALE

tecum
TEAK INTERIORS
1950 BLANSHARD ST., VICTORIA 382-7238
The Big Orange Building across from the Arena — The Scandinavian Furniture People

MON., TUES., WED., SAT. 9:30-5:30
THURS., FRI. 9:30-9:00
SUN. NOON TO FIVE

CHARGEX VISA
6-2

Peninsula residents face week's drought

The Saanich Peninsula was critically short of water Thursday and residents and businesses were asked to conserve.

The shortage comes less than a month before the peninsula's $4.6 million water line is scheduled to go into use.

The Capital Region District blamed the situation on a steelworkers' strike in Vancouver.

"The delivery of a pre-fabricated, steel pumping station for Martindale Road was delayed because of a strike by steel fabricators," CRD chief engineer Norman Howard said Thursday in an interview.

Howard said the pumping station would probably be in place by June 8 and water restrictions would be lifted at that time, he said.

"The pumping station at Martindale will feed certain areas in Central Saanich and allow the old line to feed the northern end of the peninsula," Howard said.

He said Central Saanich farmers had agreed to stop irrigating Friday at noon and to keep their sprinklers turned off over the weekend.

Peninsula residents were asked to use water for essential domestic uses such as washing and cooking. Lawn sprinkling and car washing were not considered essential uses.

Howard said the Pat Bay Airport and the B.C. Ferry Corporation terminal at Swartz Bay had agreed to co-operate with the request to conserve.

"Ferries said it will get as much water as possible from Vancouver, and the airport will not wash aircraft or sprinkle lawns."

Howard said existing demand because of warm weather had created the shortage.

The temporary water line, carrying water from Sooke Lakes, in addition to wells in Sidney and North Saanich, were going full blast on Thursday but couldn't keep up with the demand.

Saanich Peninsula Water Commission chairman Joe Taylor, a Central Saanich farmer, said the steelworkers' strike delayed the pre-fabricated pumping station about three weeks.

When installed, the station will supply an additional million gallons a day.

He said construction of the peninsula's permanent water line would be completed on Friday, and pressure tests would begin immediately.

The line then has to be chlorinated, and health and water quality tests have to be carried out.

The permanent line, which has been tested and approved up to Stellys Cross Road in Central Saanich, will go into use sometime before the end of June, Taylor said.

Taylor said hot and dry weather was creating a terrific demand for water.

"The dry weather means people like gardeners and farmers are using more water that much quicker. Farmers are going out into the fields and seeing that things are parched."

—Colonist photo by Alex Barta

Ramkeesoon hoists 45½-pound chinook

Chinook led fisherman merry chase

Clive Ramkeesoon, 4357 Torquay, has taken over the *Colonist* King Fisherman Contest chinook category lead with a 45½-pounder he caught off Beechey Head Wednesday about 5 p.m.

He takes the lead from Ken Spoor, who last Friday weighed in the first better-than-40-pounder of this year's contest—a 43½-pound chinook from Beechey Head.

But, Ramkeesoon's lead isn't likely to hold up much longer than Spoor's did, because a 50-pounder will likely be caught in Sooke waters any day now, maybe this coming weekend.

As a *Colonist* subscriber, Ramkeeson is now in line for the King Fisherman trophy and the Kodak Colorburst camera from Colwood Pharmacy. For now he wins a silver anniversary fun decal.

He will also be a strong contender for the Molson Fish of the Month and maybe Fish of the Year awards, because his 45½-pounder didn't come in easily.

He was fishing alone in his 21½-foot boat, about 20 yards off the Head on the Aldridge Point side, when the big chinook hit his Strip Teaser trolled on a downrigger at 116 feet with 10 pounds of weight.

The action started when the fish tripped the line and after a terrific battle it managed to get the line snagged between the motor and the boat. Ramkeesoon tried, but he couldn't free it—and the fish kept making new runs and he had to feed out line to keep it from breaking free.

He called for help on his CB radio and in about half an hour he got help from Howard Singleton, who had been fishing in the Beechey Head trap shack area. By this time Ramkeesoon had drifted to about one mile out from Aldridge Point.

Singleton was able to help get the line free, and the fish took off again. But it was a smart fish. It managed to get tangled between Singleton's engine and his boat and together they had to free it again.

But, in the end Ramkeeson managed to boat his 45½-pounder—heaviest of the year so far in Vancouver Island waters. He weighed it at Pacific Lions Marina.

Child feeding major topic

Child nutrition will be a major theme of the Canadian Schizophrenia Foundations's eighth international conference, opening Saturday at the University of Victoria.

Eminent physicians and researchers from Canada and the U.S., including Dr. Abram Hoffer, an internationally-famous Victoria physician who will be chairing the conference, will focus on child-related problems during the two-day conference.

NOTICE TO CREDITORS

RE THE ESTATE OF MAUD ELEANOR SHAW, also known as MAUDE ELEANOR SHAW, MAUDE E. SHAW, MAUD E. SHAW, MAUD SHAW, DECEASED

NOTICE IS HERBY GIVEN that creditors and others having claims against the estate of the above-named deceased are thereby required to send them to the Montreal Trust Company, 100 - 747 Fort Street, Victoria, B.C., V8W 3G1, before the 27th day of June, 1979, after which date the executor will distribute the said estate amongst the persons entitled thereto, having regard to the claims of which it shall then have received notice.

MONTREAL TRUST COMPANY,
Executor.
by CREASE & COMPANY,
its Solicitors.

BRITISH COLUMBIA HYDRO AND POWER AUTHORITY

Invites tenders for Services of misc. helicopters on an 'as and when required' basis for the period June 1, 1979 to May 31, 1980. Helicopters will be required for transportation of personnel and/or equipment at various locations throughout B.C.

Reference No. Q9-3519

Closing Date: 13 June, 1979

Sealed tenders clearly marked as above-referenced will be received in Room 1026, B.C. Hydro and Power Authority Building, 970 Burrard Street, Vancouver, B.C., V6Z 1Y3, until 11:00 a.m. local time, 13 June, 1979.

Details may be obtained from the office of the Purchasing Agent, 10th Floor, 970 Burrard Street, Vancouver, B.C., V6Z 1Y3, telephone 663-2577 and 663-2560.

ESTATE AUCTION
TUESDAY, JUNE 5th
1 p.m. and 7 p.m.
PREVIEW: Saturday, 10 a.m.-3 p.m.; Monday, 9 a.m.-5 p.m.; Tuesday, 9 a.m.-Saletime.

FURNISHINGS: Fine 9-Pce. Carved Walnut D/Room Ste., Maple Dining Room Ste., Maple Tea Wagon, Teak Ex. Desk and Chair, Teak S/P Desk, Filing Cab., 2-Pce. Sectional by Bauhaus, Chester Stes., Hentschel Grandfather Clock with Westmin. Chimes ($2500 new), Dinettes, Bar with 3 Stools, Malcolm Chest of Dwrs., Gun Cabinet, Queen Size Bed, Corner Cabinet, Carpets and Drapes.
APPLIANCES: Speed Queen Heavy Duty Washer and Dryer, Fridges by Inglis, Westinghouse, Admiral, Philco, Chest Feezer, as new Baycrest Dishwasher, Ranges. **COLOR T.V.'s:** Incl. Sanyo Console with remote control, Quasar T.V.'s.
MISC.: Library of New Books, Mothers Day Plates by R. Copenhagen, York Stereo AM/FM Receiver, 8-track Recorder, Turntable and Speakers, Exercise Bike, High Chair, Old Brass, China and Plated Ware.

ESTATE TOOLS
Incl. New Motors, Chainsaws, Ex. Ladder, Air Tools, Generator, Sears 12 in. Bandsaw, Stanley Router, Skil and Jig Saws, Craftsman ½-inch El. Drill; B/D Sander, Paint Sprayers, Sand Blasters, Propane Tanks, Hy. Jack, El. Welder, Table Saw, Sump Pumps, Etc.

THE AUCTIONEERS AND APPRAISERS FOR VICTORIA AND VANCOUVER ISLAND

LUNDS AUCTIONEERS and APPRAISERS LTD.
926 Fort St., Victoria
Tel. (604) 386-3308

Buses for Sale

The Urban Transit Authority of British Columbia, invites bids for the purchase of three (3) buses offered for sale on an "as is," "where is" basis. Immediate delivery can be made.

Particulars of buses:

YEAR	MAKE	MODEL	SERIAL No.	PROV. No.	ENGINE
1959	G.M.C.	PD 4104	4104	4067	6-71 Diesel
1959	G.M.C.	PD 4104	4106	4069	6-71 Diesel
1959	G.M.C.	PD 4104	4107	4070	6-71 Diesel

Sealed bids marked "Bus Bids", showing the bid price for bus identified by number, addressed to:

Mr. Lorne Frizzell
Acting Manager
Operations, Equipment and Facilities
Urban Transit Authority of British Columbia
171 West Esplanade
North Vancouver, B.C., V7M 1A1
Telephone: (604) 980-7011

will be accepted up to 4:30 P.M., Friday, June 8, 1979 and will be opened, in public, at 10:00 A.M., Monday, June 11, 1979. To view the advertised equipment contact Mr. Jack Rutherford, Maintenance Superintendent, B.C. Hydro and Power Authority, 650 Garbally Road, Victoria, British Columbia, V8T 2K2, telephone (604) 382-8281.

All bids must be accompanied by a deposit in the form of a certified cheque in the amount of 10% of the total bid price. Cheques will be returned to unsuccessful bidders within ten days of the tender opening.

The Authority reserves the right not to accept the highest bid, nor to accept any or all the bids submitted.

UTA URBAN TRANSIT AUTHORITY OF BRITISH COLUMBIA

BRAND NEW 1979 CADILLACS

1979 CADILLAC SEDAN DE VILLE

AND 1979 TORONADOS

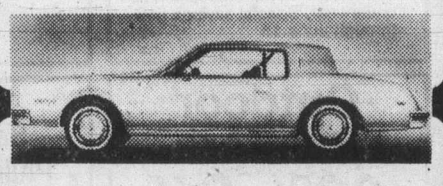

1979 OLDSMOBILE TORONADO 2-DR. COUPE

FULLY EQUIPPED ON DISPLAY NOW

BUT ONLY AT . . .

CORNELL

3050 DOUGLAS **385-5777**
DL00618A 6-5

SCHOOL DISTRICT No. 47 (POWELL RIVER)

Tenders are invited for the painting of schools in 1979. Specifications available at the School Board Office. Tenders are to be submitted in sealed envelopes marked
"QUOTATION"
to the Secretary-Treasurer, 4351 Ontario Street, Powell River, B.C., by 3:00 p.m., June 20, 1979.

D. I. Reid,
Secretary-Treasurer.

THE CORPORATION OF THE DISTRICT OF SAANICH QUOTATION AQ 26/79 TOWING AND STORAGE OF VEHICLES

Sealed Quotations, clearly identified as below, will be received by the Purchasing Agent, Saanich Municipal Hall, 770 Vernon Avenue, Victoria, B.C. V8X 2W7 up until 4:00 p.m. on Friday, June 8, 1979 for the following:

Towing and Storing of Vehicles for Investigation Purposes and Disposal of Abandoned Vehicles.

Quotation forms may be obtained from the undersigned. Lowest or any quotation not necessarily accepted.

(Mrs.) E. Bowering,
Purchasing Agent,
Corp. District of Saanich
770 Vernon Avenue
Victoria, B.C.

DEFENCE CONSTRUCTION (1951) LIMITED

PROJECT:
Roof Repairs, Bay Street Armoury, Victoria and Building 1125 Work Point, CFB Esquimalt, B.C.
File: ES 999 11

SEALED TENDERS, marked as to content, addressed to the undersigned must be received not later than 3:00 E.D.T.

WEDNESDAY, JUNE 20, 1979.

Tender documents may be obtained by Prime Contractors only from DCL Plans Section, Ottawa, at the address below on deposit of $25.00 payable to Defence Construction (1951) Limited. (For tender documents call 613-998-9549.

Security deposit as called for in the Tender Documents, must accompany tenders.

W. J. Mulock, Secretary,
Defence Construction
(1951) Limited,
S.B.I. Building,
Billings Bridge Plaza,
2323 Riverside Drive,
Ottawa, Ont.
K1A 0K3

BRITISH COLUMBIA HOUSING MANAGEMENT COMMISSION
PUBLIC TENDERCALL No. 79/746

SEALED TENDERS are invited for
EXTERIOR PAINTING
of privacy fencing and gates at Blanshard Court.

Tender documents are available at British Columbia Housing Management Commission: #201-3440 Douglas Street, Victoria, B.C.

Tenders will be received up to 2:00 P.M. FRIDAY, JUNE 22, 1979 and will be publicly opened at that time. Tenders are to be submitted to B.C. Housing Management Commission, #201-3440 Douglas Street, Victoria, B.C. V8Z 3L5.

THE COMMISSION RESERVES THE RIGHT TO REJECT ANY OR ALL TENDERS AND TO ACCEPT ANY TENDERS IT CONSIDERS ADVANTAGEOUS. THE LOWEST OR ANY TENDER MAY NOT NECESSARILY BE ACCEPTED.

A. G. Stirrett
Maintenance Supervisor
Vancouver Island

NAVIGABLE WATERS PROTECTION ACT R.S.C. 1970, CHAPTER N-19

Ladysmith Log Sorting Co. Ltd. hereby gives notice that it has, under Section 8 of the said Act, deposited with the Minister of Transport, at Ottawa, and in the office of the District Registrar of the Land Registry District of Victoria at Victoria, British Columbia, a description of the site and the plans of Barge Mooring, Log Sorting and Log Storage Area proposed to be built on Lot 569 Burgoyne Bay in British Columbia in front of the Frac. SE¼ Section 81, Cowichan District.

And take notice that after the expiration of one month from the date of the publication of this notice Ladysmith Log Sorting Co. Ltd. will under Section 8 of the said Act apply to the Minister of Transport, for approval of the said site and plans.

Dated at Victoria, B.C., this 29th day of May, A.D. 1979.

LADYSMITH LOG SORTING CO. LTD.
per: J. Macrae.
Ladysmith Log Sorting Co. Ltd.,
P.O. Box 150,
Chemainus, B.C.

NOTICE TO CREDITORS AND OTHERS
CLARENCE BEAUFORT COCKBURN DECEASED

NOTICE IS HEREBY GIVEN that creditors and others having claims against the estate of CLARENCE BEAUFORT COCKBURN, deceased, formerly of 931 Foul Bay Road, Victoria, B.C., are hereby required to send them to the undersigned Executors at Suite 305, 1020 Government Street, Victoria, B.C., V8W 1X7, on or before the 6th day of July, 1979, after which date the Executors will distribute the assets of the said estate among the parties entitled thereto, having regard only to the claims of which they then have notice.

ROYAL TRUST
CORPORATION OF CANADA
and
WILLIAM MAURICE
TREMAYNE
Executors
By their solicitors:
CAMPBELL, DONEGANI & WOOD

NOTICE TO CONTRACTORS

Sealed Tenders will be received by the undersigned for the construction of: **A Junior Senior Secondary School, Robron Rd., Campbell River, B.C.**

Drawings, specifications, forms of tender and detailed instructions to Bidders are available to General Contractors at the office of Donovan Marshall, Architect, 1009 Langley St., Victoria, B.C., on or after 9:30 a.m., Monday, June 4, 1979. A returnable deposit of One Hundred Dollars ($100.00) is required for each set of drawings and specifications. Tenders must be good for thirty (30) days. Tenders must be accompanied by a Bid Bond in the form prescribed, which binds the Tenderer and the Surety in the amount of Two Hundred Thousand Dollars ($200,000.00) at the time of tendering. A Performance Bond, in the form prescribed, must be provided by the successful tenderer prior to the award of the Contract.

Certified cheques will not be accepted.

The lowest or any tender not necessarily accepted.

Drawings and specifications may be viewed at the following locations:

Victoria Construction Association
Nanaimo Construction Association
North V.I. Construction Association, Campbell River
Amalgamated Construction Association, Vancouver

Tenders must be made out on the forms supplied by the Architect, and addressed to the undersigned, and delivered to the offices of the Board not later than 4:00 p.m., Tuesday, July 3, 1979.

Mr. P. Sampson,
Secretary-Treasurer
School District No. 72 (C.R.)
425 Pinecrest Rd.,
Campbell River, B.C.
V9W 3N9

British Columbia Buildings Corporation

Leased Space Requirements

The Corporation will require approximately 7200 sq. ft. (669m²) of finished air-conditioned office space to accommodate the consolidation of the Ministry of the Provincial Secretary. The preferable area for this space would be in the James Bay area or immediately adjacent to the Legislative Buildings.

Quotations will be considered preferably for a five (5) year term with a further option to renew and possession date should be for no later than September 1, 1979. The space offered must adhere to all zoning by-laws, building codes and Factory Act standards.

Offers should be submitted by **3:00 p.m.** local time, **June 12, 1979,** at the office of the **Supervisor of Leasing Services, British Columbia Buildings Corporation, 400 - 910 Government Street, P.O. Box 1112, Victoria, B.C. V8W 2T4.**

For additional information, telephone Gordon Elliott, Lease Negotiator, at **387-3528.**

The lowest or any offer will not necessarily be accepted.

PLANNING AREA NO. 2
Capital Regional District
ELECTORAL AREA OF VIEW ROYAL
ZONING
NOTICE OF PUBLIC HEARING

NOTICE is hereby given that all persons who deem their interest in property affected by the following proposed by-laws will be afforded an opportunity to be heard on the matters contained therein at a Public Hearing to be held in the View Royal Community Hall, 279 Old Island Highway, Victoria, B.C. on Wednesday, June 6, 1979 at 7:30 p.m.

1. A by-law to amend former B.C. Regulation 103/60 (Electoral Area of View Royal), being Amendment By-law No. 105, 1979.

Former B.C. Regulation 103/60 is amended as follows:

A. By adding after Division (4) ZONING, the following new zone:

APARTMENT ZONE

The following is a synopsis of the By-law.

4.13.01 **Permitted Uses** Subject to all other provisions of this By-law the following uses and no others shall be permitted within the Apartment Zone:
1. Apartment
2. One-family dwellings and two-family dwellings
3. Attached Housing
4. The keeping of not more than five boarders or lodgers in each dwelling unit
5. Home occupation
6. Accessory buildings and uses

4.13.02 Density of Development
4.13.03 Height of Buildings
4.13.04 Front Yard
4.13.05 Side Yards
4.13.06 Rear yard
4.13.07 Lot Coverage
4.13.08 Building Separation
4.13.09 Children's Play Area
4.13.10 Buildings and Structures for an Attached Housing Use
4.13.11 Landscaping
4.13.12 Subdivision

B. By deleting from the Rural Zone and adding to the Apartment Zone:

1. Part of Lot 2, Section 8, Esquimalt District, Plan 3026(EXCEPT that part thereof containing 15789 square feet more or less as shown outlined in red on Plan 710R

That part of Lot 1, Section 8, Esquimalt District, Plan 3026, containing 4338 square feet more or less as shown outlined in red on Plan 709R

2. Part of Lot 1, Section 8, Esquimalt District, Plan 3026, EXCEPT thereout that part thereof containing 4338 square feet more or less as shown outlined in red on Plan 709R

That part of Lot 2, Section 8, Esquimalt District, Plan 3026, containing 15789 square feet more or less as shown outlined in red on Plan 710R shaded on Plan No. 111 attached and forming part of this by-law.

2. A by-law to amend former B.C. Regulation 103/60 (Electoral Area of View Royal), being Amendment By-law No. 104, 1979.

Former B.C. Regulation 103/60 is amended as follows:
By adding after Division (11) the following new Division:

DIVISION (12) — DEVELOPMENT PERMIT AREAS

The following is a synopsis of the By-law.
12.01 Issuance
12.02 Registration in Land Registry office
12.03 Development in Accordance with permit
12.04 Development Permit Areas
PROPOSAL: To designate the area shown shaded as a development permit area.

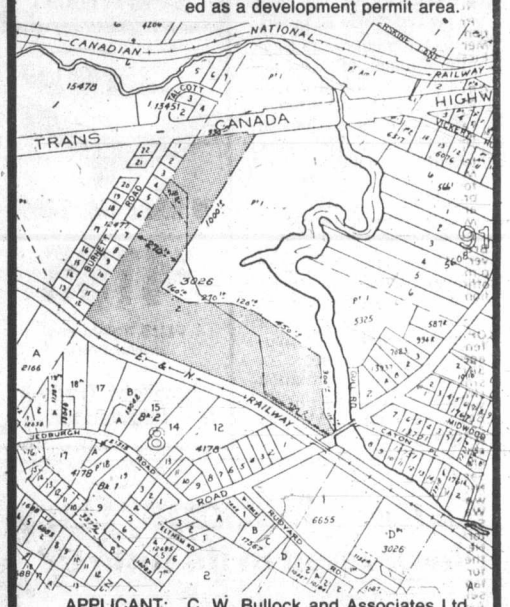

APPLICANT: C. W. Bullock and Associates Ltd. for Taurus Investments Ltd. (Mr. R. Scattergood)
LOCATION: 209 — 211 Helmcken Road
PURPOSE: To declare the above area as a development area which will enable the applicant to construct apartments and single family dwellings on the site

3. A by-law to amend By-law No. 243 "Official Community Plan (View Royal) By-law 1975" Amendment By-law No. 4, 1979.
By-law No. 243 is amended as follows:
The Plan Map of by-law No. 243 be amended as shown on Plan No. 2, attached to and forming part of this by-law.

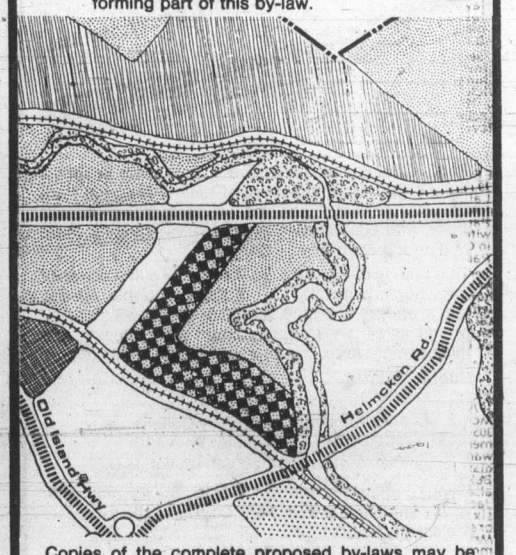

Copies of the complete proposed by-laws may be viewed during normal working hours 8:30 a.m. to 4:30 p.m., Monday to Friday inclusive (holidays excepted) at the offices of the Capital Regional District, 524 Yates Street, OR the Building Inspection Offices, 670 Granderson Avenue, OR the View Royal Fire Hall, 280 Old Island Highway, OR the View Royal Library in the Community Hall, 279 Old Island Highway, Victoria, B.C.

D. A. Young,
Secretary

Final
TELEPHONE
383-4111
CLASSIFIED
386-2121

The Daily Colonist.

Sunny, high 22
Weather Details on Page 2

Vancouver Island's leading newspaper since 1858

No. 144 — 121st Year | Victoria, British Columbia, Saturday, June 2, 1979 | ***** | 20¢ Daily, 30¢ Sunday

—CP

A taste of things to come?

Boy looks in disgust at Robert Wilson, a Montreal postal worker. Robert is being married today and his co-workers decided he should be handcuffed to a railing and then covered with chocolate syrup, eggs and oranges.

'Malpractice level' of care given Renee

By BILL SMITH
Colonist reporter

ALERT BAY — The standard of medical treatment given an Indian girl who died in hospital here Jan. 22 reached the level of malpractice, a coroner's jury was told Friday. *(See also Page 51.)*

Internal specialist Dr. June Mills was testifying at the inquest in the death of Renee Smith who died of a ruptured appendix five days after being sent home from St. George's hospital with painkiller pills.

On a scale of one to 10, with one being low, Mills said she rated the level of care given in Renee's case by veteran local doctor Jack Pickup as a two.

In answer to a question by Michael Rhodes, lawyer for the family, whether the level of care the girl received was standard, below average, malpractice or gross malpractice, she replied: "I think it reached the level of malpractice."

Asked to define her answer, the Birmingham, England-trained doctor said, "There is a contract between a doctor and a patient to deliver a standard and quality of care. In Renee's case it fell below an acceptable standard of quality and care."

Inadequacies cited by Mills in the treatment given Renee were:

- Improper examination;
- The absence of a rectal examination;
- Inadequate X-rays;
- Incorrect charting;
- Incorrect drugs.

"There were so many errors and omissions. That's what really bothers me about this case," she said.

"The whole charting procedure bothers me, but I'm sorry to say it happens all over Canada and all over the world, not just in Alert Bay."

Mills said that allowing an empty oxygen cylinder to be taken to Renee's bedside as nurses were fighting to save her life, "was very poor medical and nursing practice."

The empty cylinder wasted precious moments, she told the jury.

Mills said it appeared the hospital's cardio-respiratory program needed revision. "Both the nurses and medical staff need to practise the procedure on a regular basis," she testified.

Pickup, according to Mills, should have inserted a tube to clear the girl's air passage

Page 2—Malpractice

Problems afflict 59 of 137 DC-10s

WASHINGTON (AP) — Nearly half of the 137 DC-10s in regular airline service in the U.S. failed to pass the detailed engine mount inspection ordered after last week's crash in Chicago, the Federal Aviation Administration revealed Friday.

FAA spokesman Fred Farrar said problems ranging "from serious to minor" were found on 59 of the wide-bodied jetliners used by eight United States airlines and that 21 still are out of service.

The remaining 38 needed at least some repairs to make them airworthy. A total 116 now have been cleared to carry passengers.

All DC-10s underwent inspection after they were ordered grounded in the aftermath of the May 25 Chicago crash which claimed 274 lives.

On at least one DC-10 which remains grounded, mechanics found a crack which experts say eventually might have caused an engine to drop off the aircraft.

An engine fell off American Airlines Flight 191 in Chicago as the plane was taking off and seconds later the aircraft crashed and exploded. Investigators now are looking into the possibility of design flaws in the jetliner.

Under an FAA directive issued after the Chicago crash, airlines must repeat the inspection of the pylons which attach the engines to the wings of DC-10s after every 100 hours of engine service or every 10 days, whichever occurs earlier.

Airlines have reported no drop in business, despite a week of the worst kind of publicity, including a statement by a member of the National Transportation Safety Board that he would like to see the plane grounded.

"Traffic this week has exceeded all our forecasts," said American Airlines' spokesman Dave Frailey.

Meanwhile, experts from the National Transportation

Page 2—Jets

SEATTLE SONICS NBA CHAMPIONS

It took 12 years to accomplish it but Seattle SuperSonics are National Basketball Association champions for the first time.

Rallying from an eight-point deficit at the half, Seattle scored a 97-93 win over defending-champion Washington Bullets on Friday at Landover, Maryland, to win the best-of-seven final four games to one.

(Story and picture on Page 14.)

'Finally, we feel like we won'

● Cabinet guesses boil down to 12 notables. Page 22

OTTAWA (CP) — "Finally, we feel like we won."

That's how one of Joe Clark's 31-member staff put it Friday as he basked in the spacious office that had just been vacated by one of outgoing prime minister Pierre Trudeau's aides.

Trudeau staff were switching to the more modest quarters three blocks away, across from Parliament Hill, where the Clark boxes were being packed.

It was the first moving day for the two groups and even the lady behind the cafeteria counter in the prime minister's Langevin Block building sensed the individual dramas:

"There were a lot of long faces in here today."

Some Clark staff, used to more crowded conditions with only cloth office dividers separating them from colleagues, were obviously pleased with the new setting.

And there was personal relief for some who had not known whether they would be kept on, even temporarily, in "the PMO" — prime minister's office — despite having worked for Clark during the election campaign. The air of uncertainty was fading.

Movers were busy shifting cartons of paper and boxes of files. There were empty filing cabinets in Trudeau staff offices, unused envelopes on a windowsill and the traces of ash from previous occupants' cigarettes on desks and typewriters.

There was some confusion over the new telephone-intercom system. And calls to Clark's office were rerouted by an operator to Trudeau's phone number.

'Pilgrimage' to Poland a big draw

WARSAW (AP) — Pope John Paul comes home today on a historic journey certain to produce a resounding show of strength for the Roman Catholic Church in Poland with echoes throughout the communist world.

Counting down the last hours before his arrival, the pope's fellow Poles sweltered through a heat wave Friday in this capital, which has become a city of barricades, street altars and field kitchens.

A huge crowd stood on the central Victory Square platform where the 59-year-old pontiff, the former Karol Cardinal Wojtyla, is to celebrate a homecoming mass this afternoon, six hours after arriving by plane on his first return to his homeland since being elected last October as the only non-Italian pope since the 16th century.

Some here predicted one million Roman Catholics would pack Victory Square for the rare pontifical mass.

In a country where an estimated 90 per cent of the 35 million residents are Roman Catholic, the trip could ignite anti-communist outbursts, but church leaders are trying to keep the lid on any such demonstrations.

The pope himself calls the eight-day visit a "religious pilgrimage," and Vatican officials expect him to be cautious in his public statements.

INSIDE

Nuke protesters cling to perch —Page 9

Infighting looms for PQ meeting —Page 52

Bridge	24
Business	6-8
Church News	20, 21
Classified	33-50
Consumer	25
Comics	32
Crossword	24
Editorials	4
Entertainment	28, 29
Letters	5
Living	24-27
Medical	26
Provincial Court	19
Sports	14-18

Trade decline douses dollar

MONTREAL (CP) — The Canadian dollar continued to plunge below the 86-cent U.S. level on money markets Friday, losing more than half-a-cent against its U.S. counterpart.

The Canadian dollar began its nosedive early Friday after closing at 86.21 cents U.S. Thursday. By opening time in New York Friday, the currency was trading at 85.87 and continued the downward trend throughout the day to close at 85.62.

Analysts said the sudden drop—which pushed the dollar below 86 U.S. cents for the first time since March 28, when it closed at 85.98 U.S. cents—can be blamed on poor trade figures released in Ottawa Friday.

"Our trade account is deteriorating to zero . . . ," one analyst said. "And with the recession getting worse in the States, we can expect our deficit to increase."

Another added: "These trade merchandise figures are the factors that are supposed to save our economy. They're just not panning out like they should and it's kind of frightening."

Canada's trade surplus dipped to $12 million in April, and Statistics Canada announced it was revising its estimate of trade figures for March to a deficit of $16 million from a surplus of $150 million.

This would be the first trade deficit recorded since last summer.

Analysts noted the uncertainty surrounding the recent election of a minority government in Canada could also be behind the decline.

'HITLER' LICENCE YANKED

LOS ANGELES (AP) — The state motor vehicles department said Friday it had recalled a licence plate reading HITLER, because it is "offensive to good taste and decency."

In a related matter, the Anti-Defamation League of B'nai B'rith announced Friday that Mattel Inc. had agreed to remove swastika symbols from model kits after the Jewish organization complained.

Ludwig von der Luhe of Oxnard was ordered to return the HITLER licence plate after the Jewish league told the state about it. Von der Luhe substituted a plate that reads: GSA 1.

"I have no idea what that means," said a state spokesman.

Officer on spot in Atlin count?

The most exciting race in the May 10 B.C. election is still on the track in Atlin with a winner to be declared at 3 p.m. today.

Neck and neck as they come down the straight are Frank Calder, Social Credit, and Al Passarell, NDP.

When the judicial recount started Passarell was ahead by three votes.

He had 748 votes to Calder's 745.

As of late Friday there were seven ballots to be ruled on by a provincial court judge. On the surface five of those votes appeared to be in favor of Calder, two in favor of Passarell.

If the judge rules that all seven ballots can be counted, the score will be 750 Passarell, 750 Calder with the local returning officer left in the ticklish spot of casting the deciding vote under the B.C. Elections Act.

The judge is expected to announce his decision this afternoon.

Stones earn $50,132 for blind

TORONTO (CP) — The two concerts given by Keith Richards and the Rolling Stones in Oshawa, Ont., on April 22 earned $50,132 for the blind.

John Magill, lawyer for the Canadian National Insititute for the Blind, said Friday he had received a cheque for that amount, which represents the proceeds, after expenses, for the concerts.

Richards performed the benefit concerts as part of a probation order set by county court Judge Lloyd Graburn on Oct. 5, 1978, after Richards was convicted of possessing heroin.

'God told us it was right,' says survivor

Prayers led to hard decision after crash rations gone

Donna Johnson
. . . he wanted them to live

ESTEVAN, Sask. (CP) — The decision of a man and a girl to eat some of the flesh of the girl's dead father following a plane crash "was right and God told us it was right," says one of the two survivors.

Brent Dyer, 25, and his sister-in-law, Donna Johnson, 18, were among four persons from Estevan, Sask., aboard a light plane that crashed into a snow-covered mountainside near Challis, Idaho, on May 5.

Don Johnson, Donna's father, died shortly after the crash and Norm Pischke, 35, pilot of the Cessna 172, suffering a head injury, wandered away the day after the crash. His body later was found nearby.

Dyer and Miss Johnson stayed with the wrecked plane for about two weeks. The were found alive near Challis on May 24 after they had walked about 28 kilometres from the crash site in five days.

Following the crash, Johnson gave his daughter his leather coat to protect her from the cold, Dyer said in an interview Friday with the Regina *Leader-Post*.

Dyer said they took that gesture as a signal Johnson wanted them to live.

"He's dead, but he wants us to live," Dyer recalled telling Miss Johnson. "And he's given us his leather coat. I knew there was nothing else I could do . . . just let her have a good cry."

Finally, after a considerable time with their food gone, they decided to eat some of the flesh from Johnson's body, Dyer said.

"It was right. We talked to God and we prayed. And whatever else came back we knew we had to eat him and we did.

"I want it known that we weren't ashamed. We knew it was right and God told us it was right. We knew it was what Don would have wanted."

Dyer said in the interview he felt the presence of God throughout the experience.

"We were never afraid. Sure, we were awful lonely and we wanted to get home. But there was strength in us."

Dyer said he kept silent on their experiences until after the funeral of Johnson, 50, and Pischke.

With Dyer for the interview was his father, Jim, Mrs. Evelyn Johnson, the wife of Don, her son Brian, Keith Johnson, Don's brother, and Rev. Walter Wadey of St. John the Baptist Roman Catholic Church. Miss Johnson, still in a wheelchair with frostbitten feet, was not present for the interview.

Wadey said he found nothing morally wrong with the actions of

Page 2 — Decision

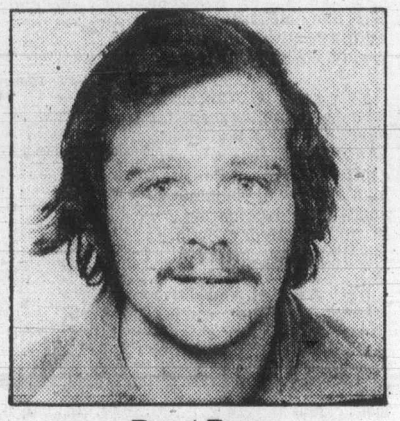

Brent Dyer
. . . 'we weren't ashamed'

Prevue

The Daily Colonist

Week Commencing June 2, 1979

INDEX:

2 Soap Operas
3 Puzzle, TV Mail
4 TV Programs
10 Midband
11 Radio, Calendar, Cable 10
12 Homes, Collectibles
13 Book Reviews

Spotlight on sports

SATURDAY

11:15 a.m.

(3) Baseball

12:00 noon

(2)(6) Sportsweekend: Scheduled events include: the European Cup of Champions soccer match between Malme and Nottingham Forest at Olympic Stadium in Munich, Germany; the Canadian Gymnastics Championships

1:15 p.m.

(5) Baseball: Philadelphia Phillies at Cincinatti Reds

3:00

(2) British Columbia Track And Field

4:00

(7) Sports Spectacular: Coverage of the finals of the International Mixed Pairs Gymnastics Championships; same-day coverage of the heavyweight boxing match between Kallie Knoetze and John Tate, from South Africa.

(8) Wide World Of Sports: Scheduled events include: the Kallie Knoetze-John Tate fight for the WBA World Heavyweight Championship from South Africa.

5:00

(4) Wide World Of Sports: Coverage of National Championship Motorcycle Racing from San Jose, California.

5:30

(5) Baseball: Seattle Mariners vs. Texas Rangers

7:30

(6) Baseball: Toronto Blue Jays at Seattle Mariners

8:00

(11) NASL Soccer: Seattle Sounders vs. Tampa Bay Rowdies

11:40

(2) Baseball: Toronto Blue Jays at Seattle Mariners

1:20 (a.m.)

(7) WCT Tennis: "$200,000 Tournament Of Champions"

SUNDAY

10:00 a.m.

(7) Golf: "Kemper Open" Coverage of final-round play in this PGA tour event

12:00 noon

(7) Three On Three: George McGinnis, Kevin Loughery and Kevin Dobson compete against Paul Westphal, Sam Jones and David Steinberg in a half-court basketball game.

12:31 p.m.

(7) NBA Basketball: Live coverage of game 6, if necessary, of the NBA finals between the Seattle SuperSonics and the Washington Bullets. (From Seattle, Washington)

1:00

(8) Golf: "Kemper Open" Coverage of final-round play in this PGA tour event from Quail Hollow Country Club in Charlotte, No. Carolina.

3:00

(4) Golf: Highlights of the Walker Cup tournament, which matches top amateur golfers from the U.S. against those from Great Britain, will be presented. (From Gullane, Scotland)

3:30

(4) Wide World Of Sports: Live coverage of a 15-round WBC World Bantamweight Championship bout between Carlos Zarate and Lupe Pintor from Las Vegas, Nevada; same-day coverage of World Cup Gymnastics all-around championship from Tokyo, Japan.

(9) Soccer Made In Germany

6:00

(13) Sports Probe: "Alan Eagleson" (Part 1)

MONDAY

8:00 p.m.

(4) Baseball: Regional coverage of Texas Rangers at Boston Red Sox; Los Angeles Dodgers at Pittsburgh Pirates.

WEDNESDAY

6:00 p.m.

(8) NASL Soccer: Tulsa Roughnecks vs. Vancouver Whitecaps

6:01

(7) NBA Basketball: Live coverage of game 7, if necessary, of the NBA finals between the Seattle SuperSonics and the Washington Bullets. (From Landover, Maryland)

7:30

(2)(6) Baseball: Montreal Expos at Atlanta Braves

THURSDAY

11:00 p.m.

(13) Sports Page: The British Columbia Lions Football report is presented.

CBC film festival

The first of a series of Canadian movies will be broadcast on the CBC Festival Tuesday, June 5, at 9 p.m. Starting July 7, CBC Film Festival will be seen on Saturdays at 9 p.m.

The series combines television premiers with encore presentations of such Canadian movies as: Who Has Seen The Wind; J. A Martin: Photographe; Second Wind and Lies My Father Told Me.

The Little Girl Who Lives Down The Lane is first entry on June 5. Starring Jodie Foster, Martin Sheen, Alexis Smith and Scott Jacoby, it is the story of a 13-year-old girl living in rather unusual circumstances in a small town in Maine.

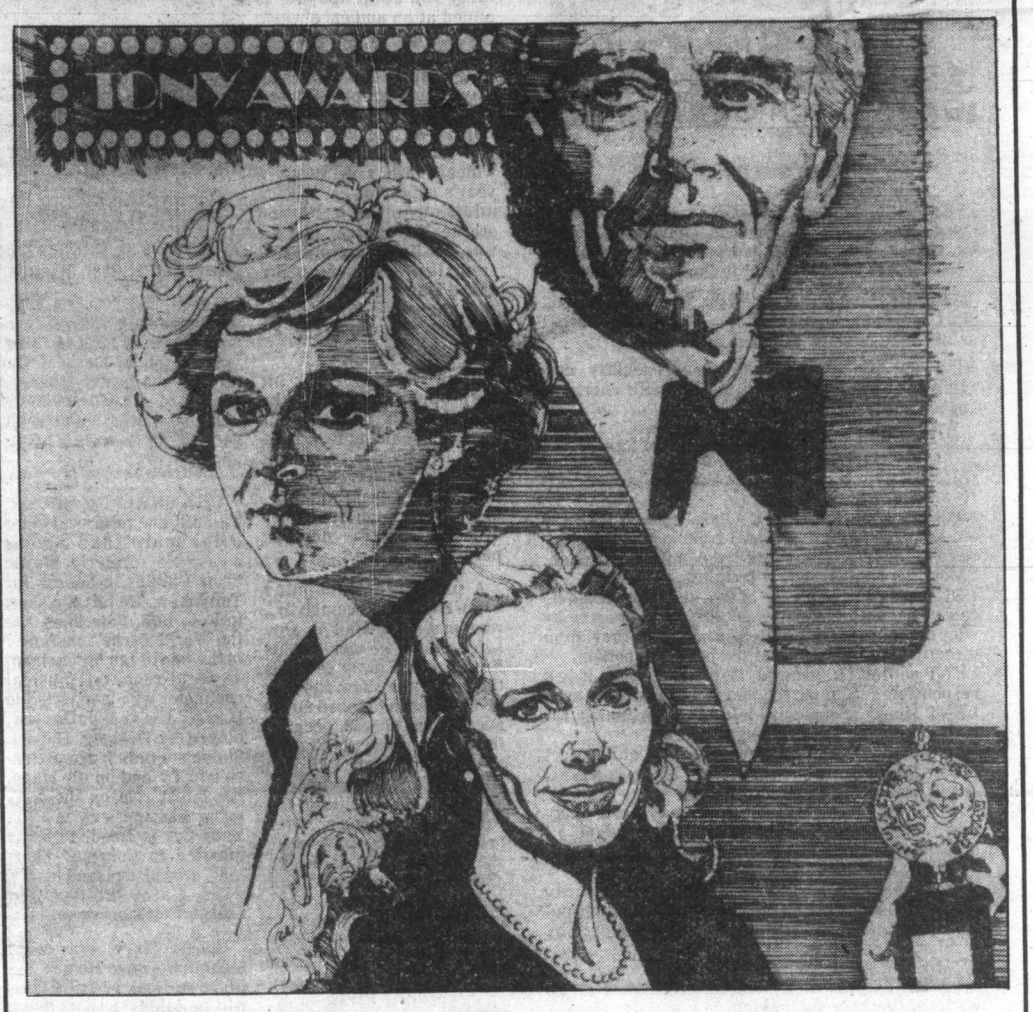

Henry Fonda and Jane Alexander, who recently starred in "First Monday in October" on Broadway, and Liv Ullmann (holding Tony Award), now in "I Remember Mama," will serve as co-hosts for "The 33rd Annual Tony Awards" Sunday, June 3, to be broadcast on CBS, Channel 7.

Annual Tony Awards Sunday

The 33rd Annual Tony Awards, presentation of the American Theatre Wing's Antoinette Perry (Tony) Awards, will be broadcast from the Shubert Theatre in New York City, Sunday, June 3, at 9:30 p.m. on the CBS Television Network, Channel 7.

In addition to the Awards, the most prestigious given in the Broadway Theatre, the show will feature performances by stars in production numbers from current Broadway hits.

Jane Alexander and Henry Fonda, both of whom recently starred in "First Monday In October" on Broadway, and Liv Ullman, now appearing in the Richard Rodgers musical adaptation of I Remember Mama, will serve as co-hosts for the ceremonies.

Bernard Hughes, Jack Lemmon and Jean Marsh have been named as presenters, with additional star presenters, to be announced shortly. Hughes currently stars on Broadway in his Tony Award-winning performance as Da. Jean Marsh recently opened in New York in Who's Life Is It Anyway? while Jack Lemmon won great critical acclaim for his performance in Tribute.

The theatre abounds in colorful superstitiions, and it is these intriguing, deep-rooted beliefs which serve as the theme for this year's Awards production. The phrase Good Luck, Tonight, is, for example never uttered by theatre people. Whistling is also verboten in a theatre, as in the name MacBeth. Why these and other taboos originated — along with such convictions that ghosts roam in theatres — will be entertainingly explained or demonstrated throughout the evening.

The Tony Awards were founded in 1947 by the American Theatre Wing as a memorial to the late Antoinette Perry, the Theatre Wing's World War chairperson and a leading Broadway director.

A nominating committee of five theatre journalists made the nominations in 18 competitive categories.

Ballots were mailed to approximately 550 theatre professionals who vote the Tony Awards. The results are tabulated by the accounting firm of Lutz and Carr and are not revealed until the Tony broadcast.

—PAYOFF PUZZLE—

Correct Answers to Last Week's Puzzle

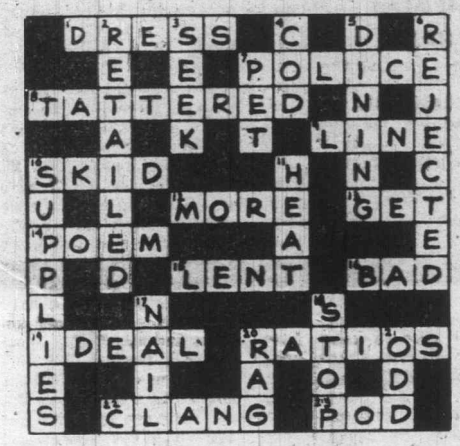

CLUES ACROSS

1. POLICE not polite. "POLICE" is especially apt, since it establishes that you could have been arrested, etc., if your offense had been worse. "Polite" makes a less relevant point in the context given.
8. TATTERED not battered. When, "in time," a book starts to come apart, etc., it looks TATTERED rather than actually battered or beaten.
9. LINE not life. His LINE or job is sedentary, certainly, but he may balance his life with energetic spare-time activity.
10. SKID not skin or skit. A bad SKID may cause even the best driver to crash, but a mere "bad skin" (pimples, etc.) can be treated, and a bad skit re-written.
12. MORE not mere. "MORE" links up well with the clue's suggestion of previous trouble which has already "nearly exhausted" the man's patience. "Mere" is comparatively pointless.
14. POEM not poet. In a case of this kind, you would be concerned with the sentimentality of the poetry by which the poet is publicly known, rather than directly with the nature of the poet as a person.
15. LENT not left. In general, as the clue hints, it is a responsible sort of person that is best qualified to be LENT Money. People are left money primarily for such reasons as kinship and affection.
16. BAD not mad. A mad streak is a mental defect rather than a trait of "character," such as a BAD streak could be. Sad is not favored.
19. IDEAL not ideas. "Any ideas he may have" may well include some he's not prepared to defend all that much. Also, while he "may have" an IDEAL, he surely has some ideas.
20. RATIOS not ration. RATIOS are more necessarily mathematical. A ration may be an arbitrarily stipulated quantity, or it may be arrived at simply by sharing out supplies.
22. CLANG not slang. Mention of "prison" aptly suggests the CLANG of a metallic door. Most or all walks of life have their slang.

CLUES DOWN

3. SEEK not seem. The clue favors a human reaction, justifiable as "natural enough," such as a disinclination to SEEK to see things one's opponent's way. How things seem to an observer is less to the point in this way.
6. REJECTED not dejected. Merely being "dejected" hardly amounts to a state verging on suicide. Aptly a REJECTED lover may feel very bad indeed.
7. PET not pen. Another person's PET may indeed be a totally different sort of creature from what you would like for yourself; but one pen is, to a degree, the same sort of thing as another.
10. SUPPLIES not supplier. The clue lays down primarily that it is goods you want.
11. HEAT not meat. "Burning HEAT" links up very strongly with the idea of too high a temperature. The burning of meat can well result from cooking too long at the correct temperature.
21. ODD not old. Due to "all" those years of abnormal life, a man may indeed become a bit ODD; but he will get old in prison due to late convictions, rather than because of his total experience in jail.

SOAP OPERA SCENE

Daytime Emmy was a bore

By JOHN GOUDAS

The recent Daytime Emmy Awards, aired on CBS, should probably pass into history without further comment, but . . .

Why on earth do the producers of these annual fests insist on making it such a boring and pretentious affair? Daytime TV, particularly the soap operas, is aimed at an audience which digests its TV fare pretty much unadorned. The Daytime Emmys ceremonies always look so plastic, and employing someone like Bob Barker as the host makes you think the next Emmy winners will take home a year's supply of car wax in addition to the hard-won statue. Of course, Barker was a slight improvement from last year's host, Richard Dawson, who tried to turn the whole affair into a tasteless showcase for his displaced wit.

Ryan's Hope, ABC's hit soap opera, walked away with the bulk of the major awards, including Best Daytime Drama Series, and it probably deserved them. ABC, leader in prime-time, also took the highest number of awards in the daytime period.

A particularly popular winner was Al Freeman Jr., who plays Ed Hall in One Life to Live. He picks up his Best Actor Emmy towards the end of the show and was given the sign to speed up his acceptance speech because the program was running out of time. If there hadn't been such inane items as chatter between Barker and his three glamourous aides from his daytime game show, The Price Is Right, and if Best Supporting Actor Peter Hensen (Lee Baldwin in General Hospital) hadn't decided to thank everyone connected with his career from his kindergarten teacher onward, Al Freeman Jr. might have had the opportunity to say more than a brief thanks.

One last note. Perhaps the most puzzling aspect of the entire 90-minute live presentation was a production number with kids singing and strutting their way through an offensive little number titled Please Don't Take Away My TV. Adding insult to injury, they came on before the section devoted to excellence in Children's Programming, and why were they clad in pajamas and nightgowns? Maybe there was some significance in such costuming, but kids don't usually go to bed during the daytime — and wasn't the show awarding the best of Daytime TV? Also, the lyrics of the sng should prompt ACT (Action for Children's TV) to demand equal time.

There were some good moments, such as the comment of Supporting Actress winner Suzanne Rogers (Maggie Horton in Days of Our Lives) who frankly said she was glad she won over the other nominees; but all in all, it was 90 minutes of tedium.

Emmy winners for Best Actress and Best Actor in a Daytime Drama Series are Irene Dailey, who is Liz Matthews in Another World; and Al Freeman Jr., who plays Ed Hall in Ryan's Hope.

CHANNEL CHATTER. Peter Simon returns to soaps after more than a year away. He formerly played Scott Phillips in Search for Tomorrow. He left the show in Feb. 1978. Pete joins "As the World Turns" on June 7 in the role of Ian McFarland, a world-renowed musical conductor who is married to Dana, the ex-ballerina, played by Deborah Hobart. Simon's credits are extensive in TV and on the stage. His latest role on the N.Y. stage was the lead in P.S., Your Cat Is Dead. Peter is married to Courtney Sherman, who also played his TV wife, Kathy Phillips, in Search For Tomorrow.

Robert Clary, who plays nightclub owner Robert LeClare on Days of Our Lives, will be taking a short leave from the show in July. He will be doing his nightclub act in Australia, where Days of Our Lives happens to be very popular . . .

Another milestone for As the World Turns. On Friday, June 15, the popular, long-running soap opera celebrates its 6,000th episode. As fans know, Helen Wagner and Don MacLaughlin, who play Nancy and Chris Hughes, have been with the show since Day One, April 2, 1956!

Fans who have seen the new Broadway production of I Remember Mama, will no doubt recognize Elizabeth Hubbard, who for many years played Dr. Althea Davis on The Doctors.

The current revival of Clifford Odets' Awake and Sing off-Broadway, features Vera Lockwood, who has been appearing as Ray Slater's mother, Mama Gaspero, in Love of Life.

PLOT PORTENTS. Julie can only hope that surgery will perform miracles for her scarred face on Days of Our Lives. Trying to take her own life wasn't the answer. Doug is going through hell himself as he doesn't know if his feelings towards Julie will change. Laura may be acting strangely these days, but her latest good deed is to help Mike financially. With Phyllis back in town, Bob Anderson is surrounded by women — wily Stephanie, present wife Linda, ex-wife Phyllis and daughter Mary. A great deal of diplomacy is required for this situation. Meanwhile, bed-hopper Neil is vastly amused by the mob.

Nikki and Greg are becoming quite fond of each other on The Young and the Restless, yet the usually tolerant Snapper doesn't approve. What's with Snapper anyway? Meanwhile, Stuart Brooks keeps handling Jill with kid gloves. He could use some lessons from Vanessa.

Rae has managed to win herself Frank on Ryan's Hope, but at what price? Delia now owns Ryan's because of the money Rae paid her to give Frank an annulment. Meanwhile, the subtlety between Jill and Seneca continues and in the Coleridge house Faith struggles with Poppy for Tom's attention. And Jack talks himself into the unemployment line.

Nancy squashes Frank's hopes on "All My Children," and Langly finds his way into the Tyler house. And as Chuck wonders how to break bad news to Donna, she goes into labor.

Nicole's hate mail suddenly turns into a living, breathing killer on "The Edge of Night." And Draper takes on a lucrative assignment.

Pat's new boss is a rival for Adam's affections on "One Life to Live." We also get a new insight into Mario, who must help a very ailing Jenny.

FRAMING IS OUR ONLY BUSINESS
NEEDLEWORK A SPECIALTY
Taplin Art & Frames
592-7115
2002 Oak Bay Ave.
(at Foul Bay Rd.)

TOP QUALITY
MECHANICAL WORK AND SERVICE

ALL MAKES AND MODELS AT
COMPETITIVE PRICES
OUR STAFF IS WELL QUALIFIED TO REPAIR YOUR CAR REGARDLESS OF ITS MAKE, WITH GUARANTEED PARTS AND WORKMANSHIP.
382-9121 DL 572A
1010 YATES ST., VANCOUVER AT JOHNSON 2-17
PLIMLEY

CONT
RUL

1. Solve the Prev zle by filling in the to make the words best fit the clues. each clue carefully

2. Check the wor the correct answ you will have to eli

3. You need not t to this newspape enter. You may s entries as you wis blank printed in thi exact-sized, clea facsimiles of the blank. NO MECHA DUCED, PRINT GRAPHED, etc. entry blank will be entry must conta tant's name, addr number or it will ed.

4. Anyone is eligi contest except e members of their toria Press Ltd.

5. All entries MU and bear a postma not responsible fo delayed in the m each week's conte for judging by 12 ing Wednesday a

6. To qualify you answer to one of t outside of the enve pon for instruction

7. Prevue will aw prize to the contes in an all correct s than one all corr received the prize shared equally. If solution is receive added to the fol prize.

8. There is only o tion to each puzzl correct answer car sion of the judges contestants agree judges decision come the property one prize will be family unit.

9. Everyone has t tunity to win for FIED ENTRY WILL and the winner claiming is necess

10. Entries must Prevue Payoff P Press Ltd., Box 30 V8W 2N4. One e lope.

11. Prevue reser correct any typog which may appear zle game.

12. Puzzle clues viated and such wo and A omitted.

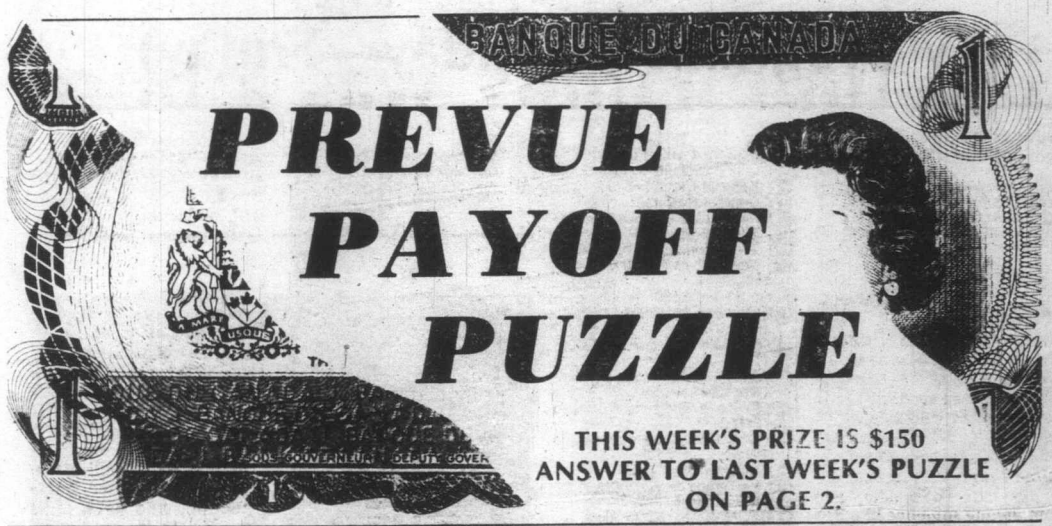

THIS WEEK'S PRIZE IS $150
ANSWER TO LAST WEEK'S PUZZLE ON PAGE 2.

PREVUE PAYOFF PUZZLE is the intriguing word puzzle game the whole family will enjoy and have an opportunity to win a big cash award every week! THIS CROSSWORD is not a draw. It tests your knowledge of words and pays off for EVERY correct solution. All you have to do is complete each of the words in a criss-cross format. Clues are provided . . . even a work list which has all the correct answers, plus some you'll have to eliminate. But there are no trick words or guessing . . . careful thought will make you a winner! So start and play today!

PLEASE NOTE: EACH ENTRY MUST BE IN A SEPARATE ENVELOPE

CONTEST RULES

1. Solve the Prevue Payoff Puzzle by filling in the missing letters to make the words that you think best fit the clues. To do this read each clue carefully.

2. Check the word list. It has all the correct answers plus some you will have to eliminate.

3. You need not be a subscriber to this newspaper in order to enter. You may submit as many entries as you wish on the entry blank printed in this newspaper or exact-sized, clear, hand-drawn facsimiles of the printed entry blank. NO MECHANICALLY PRODUCED, PRINTED, MIMEOGRAPHED, etc. copies of the entry blank will be accepted. Each entry must contain the contestant's name, address and phone number or it will not be accepted.

4. Anyone is eligible to enter this contest except employees (and members of their families) of Victoria Press Ltd.

5. All entries MUST be mailed and bear a postmark. The paper is not responsible for entries lost or delayed in the mail. Entries for each week's contest not received for judging by 12 noon the following Wednesday are not eligible.

6. To qualify you must write your answer to one of the clues on the outside of the envelope. See coupon for instructions.

7. Prevue will award the current prize to the contestant who sends in an all correct solution. If more than one all correct solution is received the prize money will be shared equally. If no all correct solution is received, $50 will be added to the following week's prize.

8. There is only one correct solution to each puzzle and only the correct answer can win. The decision of the judges is final and all contestants agree to abide by the judges decision. All entries become the property of Prevue. Only one prize will be awarded to a family unit.

9. Everyone has the same opportunity to win for EVERY QUALIFIED ENTRY WILL BE CHECKED and the winner announced. No claiming is necessary.

10. Entries must be mailed to Prevue Payoff Puzzle, Victoria Press Ltd., Box 300, Victoria, B.C. V8W 2N4. One entry per envelope.

11. Prevue reserves the right to correct any typographical errors which may appear during the puzzle game.

12. Puzzle clues may be abbreviated and such words as AN, THE and A omitted.

CLUES ACROSS

1. Having to — men for extra work is the sort of thing an officer may well regret.
6. A vehicle in which a policeman is — is not necessarily a police car.
7. An animal captured for a zoo is not killed but merely —.
8. Unit of currency.
9. You might notice a rather unusual looking one in a garden somewhere.
11. A horse can do so, of course.
12. Where the wonders of the world are concerned, a young man who goes to — can broaden his experience.
13. You may well have certain views about a popular author, — of whose books you have read.
14. Term for "father."
15. If you make wine and some of it is not so good, you can at least drink the —.
19. You may see little reason why a star with the world at his feet shouldn't be able to get the sort of — he wants.
20. Base of Congress.
21. Clear vision is hardly possible when this is very poor.
22. Much book learning is done in them.

CLUES DOWN

2. Dragging something along behind.
3. A thought or notion.
4. They are easy enough for hikers to cross.
5. A writer whose ideas are — will presumably have his supporters or defenders.
9. It comes into the reckoning when a record flight is to be attempted.
10. Icing causes this to have a whitish aspect.
12. For a rainy day.
16. Low-value coins.
17. Frozen rain.
18. It hinders inquiry if a key witness —.

WORD LIST

BALK	DRIVER	SCARED
BEST	GLASSES	SEA
CAKE	HAIL	SEE
CAPITOL	HILLS	SIGHT
CENTS	IDEA	SNARED
CLASSES	LAKE	SPARED
DAD	LIES	TRAILING
DEBASED	LIFE	TRAWLING
DEBATED	LIGHT	WALK
DETAIL	NINE	WALL
DETAIN	NONE	WELL
DIES	REST	WIFE
DOLLAR	RILLS	WIND
DRIVEN	SAVINGS	WING

MAIL TO

PREVUE PAYOFF PUZZLE
VICTORIA PRESS LTD.
BOX 300.
VICTORIA, B.C.
V8W 2N4

IMPORTANT
TO QUALIFY WRITE YOUR
Answer to "ONE ACROSS"
ON THE OUTSIDE OF YOUR ENVELOPE

NAME .....

ADDRESS .....

.....

..... PHONE .....

No registered letters without the required 17 cents postage will be accepted for judging in this contest.

TV MAILBAG

SEARCHING — Please, could you give me the names and addresses of the director or producer of the soap opera "Search for Tomorrow"? Also the names and addresses of the actors? — A.M.P., Lynn Lake, Manitoba.

Mary Ellis Bunim is the producer of "Search for Tomorrow." You can write her at CBS, 51 West 52nd St., New York, N.Y. 10019. Write any or all of the actors at the same address.

SMALL SINATRAS — I would like to know how many children Frank Sinatra has by his first wife. I say three, but a friend said he had two. I say that Tina Louise is his daughter besides Nancy and Frank Jr. — L. A. Lindsey, Seary, Ark.

There is some confusion on both your parts, I think. Sinatra did have three children with his first wife, Nancy. But the Tina Louise of whom you speak is not Sinatra's daughter. He has a daughter Tina, but she goes by the name Tina Sinatra, and bears no resemblance to Tina Louise. Tina Louise, who was an original on "Gilligan's Island," did guest on "Dallas" this season.

V FOR VACCARO — I have long been an admirer of the acting talents of Brenda Vaccaro. Can you tell me something about her private and professional background, and if "Dear Detective" will be a series next fall? Also, where can I write her? — Dorris Feeney, Buffalo, N.Y.

Vaccaro was born 39 years ago in Brooklyn, N.Y., to Mario and Christine Vaccaro. When she was 19 she enrolled at New York's well-known Neighborhood Playhouse, where she studied for two years.

She appeared in a number of Broadway plays soon after: "Everybody Loves Opal," 1961; "The Affair," 1962; "Children From Their Games," 1963; "Cactus Flower," 1965; "Goodbye People," 1968; and "Father's Day" in 1971. Then movie stardom hit, with such films as "Midnight Cowboy," "Where It's At," "I Love My Wife," "Summer Tree," "Going Home," "Once Is Not Enough" and "Airport '77." She has also appeared in numerous TV movies and series. Her professional honors include the Theatre World Award in 1961-62, three Tony nominations, two Hollywood Foreign Press Assn. nominations and an Emmy as supporting actrss. "Dear Detective" will not be back next year, but you can be sure it's not the last time you'll see Ms. Vaccaro. Meanwhile, write her in care of the William Morris Agency, 151 El Camino Blvd., Beverly Hills., CA. 90212.

REUNION — My name is George (Bootsey) Baxter Slack. I am Maya Angelou's cousin ("I Know Why the Caged Bird Sings") from St. Louis. The last time I have seen her was in 1971, when she came back to St. Louis. Right after that the Army moved me, and I lost all my telephone books, with her telephone number. I have been trying to get her address and also Bailey Johnson, her brother. It's only three of us children that are left — Maya, Bailey and myself. Please send me her agent's or her address, so that I may write. — Bootsey, Waynesville, Mo.

I never though I might help get a family back together when I started writing this column. Here are two possibilities for you. The last home address I have to Ms. Angelou is P.O. Box, North Hot Springs, CA. 95416. Otherwise try her in care of her publishers, Random House, 201 East 50th St., New York, N.Y. 10017. Have a happy reunion.

RUNNING — I see Ben Gazzara is in a movie these days, which reminded me of a TV show he starred in some years back. He was driving racing cars, and globetrotting and such all the time because he was dying. What was the name of the show? — Frank Mertz, Santa Barbara, Calif.

Back in the days when they made dying look like fun, Ben Gazzara was in "Run for Your Life."

POOR RATINGS — Why on earth was "Dick Clark's Live Wednesday" cancelled? That was one of the best variety shows there has been for a long time. Everyone I have talked to liked it and can't understand why it was taken off. — D.K.S. Stryker, Ohio.

The best shows don't necessarily make it on television. As is the case with any cancelled TV program, "Dick Clark's Live Wednesday" went off the air because of poor ratings. During its tour of duty on NBC, the variety show was clobbered by the popular ABC series "Eight Is Enough." The show's best rating was between Oct. 2 and 8, where it finished 23rd in the Nielsen ratings. A week later, it dropped to the bottom and was raked 63rd. It stayed near the bottom there after and NBC simply cancelled.

Questins of general interest should be sent to: DIALOGUE, Pepper O'Brien NEA, 220 Park Avenue, New York, N.Y., U.S.A. 10017.

LA PETIT VENETIENNE
— one inch light control almost invisible venetian blind.
— manufactured in Victoria.
PACIFIC VENETIAN BLINDS LTD.
1806 Cook St. 383-8515

DAYTIME: TV Programs (Monday—Friday)

MORNING

5:30
(11) News

5:50
(12) PTL Club

6:00
(4) P.M. Northwest (Mon-Thu)
(4) Viewpoint On The News (Fri)
(6)(8) University Of The Air
(7) Eye On The Northwest (Mon)
(7) Dialogue (Tue, Fri)
(7) Christopher Closeup (Wed)
(7) Human Dimension (Thu)
(11) 700 Club

6:05
(5) With This Ring (Mon)
(5) Signs Of Life (Tue, Thu)
(5) Davey And Goliath (Wed)
(5) Sacred Heart (Fri)

6:20
(5) Down To Earth

6:25
(5) KING Presents (Mon)
(5) Gardening With Ed Hume (Tue)
(5) How Come? (Wed)
(5) Great American Game (Thu)
(5) It's About Time (Fri)

6:30
(4) Not For Women Only
(6) Daybreak
(7) Captain Kangaroo
(8) Romper Room

6:50
(12) News

6:55
(5) Shape Up With Sparling

7:00
(4) Good Morning America
(5) Today
(6)(8) Canada A.M.
(11) Jetsons
(12) Monday Morning (Mon)
(12) Tuesday Morning (Tue)
(12) Wednesday Morning (Wed)
(12) Thursday Morning (Thu)
(12) Friday Morning (Fri)
(13) Sports Page

7:25
(5) News

7:30
(5) Today
(7) Abbott And Costello
(11) Hanna Barbera Cartoons

8:00
(7) Monday Morning (Mon)
(7) Tuesday Morning (Tue)
(7) Wednesday Morning (Wed)
(7) Thursday Morning (Thu)
(7) Friday Morning (Fri)
(11) Bugs Bunny And Friends
(12) Frisky Frolics
(13) Spiderman

8:25
(5) News

8:30
(5) Today
(11) New Zoo Revue
(13) Cartoons

9:00
(3) En Mouvement
(4) Boomerang (Mon, Wed)
(4) Dusty's Treehouse (Tue, Thu, Fri)
(5) Seattle Today
(6) Movie
(7) Donahue
(8) Kareen's Yoga
(11) Family Affair
(12) Dick Van Dyke
(13) 100 Huntley Street

9:15
(2) Quiz Kids (Mon)
(2) Coronation Street (Tue, Thu)
(2) Skipper And Company (Wed)
(2) Hobbledehoy (Fri)
(3) Les Oraliens (Mon, Thu)
(3) Les 100 Tours de Centour (Tue, Fri)
(3) A Communiquer (Wed)

9:30
(3) Passe-Partout
(4) Edge Of Night
(8) It's Your Move
(11) Flipper
(12) Whew! (Mon-Wed, Fri)
(12) To Be Announced (Thu)

9:45
(2) Polka Dot Door

9:55
(12) CBS News

10:00
(3) Une Fenetre dans Ma Tete (Mon)
(3) Animagerie (Tue, Thu)
(3) Tam Tam (Wed)
(3) La Boite a Lettres (Fri)
(4) Laverne & Shirley (R)
(5) High Rollers
(7) The Price Is Right (Mon-Wed, Fri)
(7) June Magazine (Thu)
(8) Trouble With Tracy
(11) Marcus Welby, M.D.
(12) The Price Is Right

10:15
(2) Friendly Giant
(3) Virginie (Mon, Fri)
(3) Minute Moumoute! (Tue, Thu)
(3) You Hou (Wed)

10:30
(2) Mr. Dressup
(3) Magazine-Express
(4) $20,000 Pyramid
(5) Wheel Of Fortune
(8) Definition
(13) Mary And Michael

11:00
(2) Sesame Street
(3) Les Trouvailles de Clemence
(4) Family Feud
(5) Password Plus
(6) Barton And Company
(7) The Young And The Restless
(8) What's Cooking (Mon, Tue, Thu, Fri)
(8) Creative Cooking (Wed)
(11) Ironside
(12) 700 Club
(13) Party Game

11:30
(3) Harold Lloyd (Mon)
(3) Le Monde en Liberte (Tue)
(3) Du Simple au Multiple (Wed)
(3) Le Comportement Animal (Thu)
(3) Les Pierrafeu (Fri)
(4)(13) Ryan's Hope
(5) Hollywood Squares
(7) Search For Tomorrow
(8) Mad Dash

AFTERNOON

12:00
(2)(6)(7)(8)(11) News
(3) Les Travaux d'Hercule Jonsson (Mon)
(3) Lassie (Tue)
(3) Fifi Brindacier (Wed)
(3) Demetan, la Petite Grenouille (Thu)
(3) Prince Noir (Fri)
(4)(13) All My Children
(5) Days Of Our Lives
(12) Donahue

12:08
(2) Summer Unlimited

12:15
(6) Ida Clarkson

12:30
(2) Search For Tomorrow
(3) Les Coqueluches
(7) As The World Turns
(8) Alan Hamel
(11) Adam-12

1:00
(2) Today From The Atlantic (Mon)
(2) Today From Quebec (Tue)
(2) Today From Ontario (Wed)
(2) Today From The West (Thu)
(2) Today From The Pacific (Fri)
(4) One Life To Live
(5) The Doctors
(6) Marcus Welby, M.D.
(11) Movie
(12) Love Of Life (Mon-Wed, Fri)
(12) Razzmatazz (Thu)
(13) Vancouver (R)

1:30
(3) Le Telejournal
(5)(8) Another World
(7) Guiding Light
(12) All In The Family (R) (Mon-Wed, Fri)
(12) To Be Announced (Thu)

1:35
(3) Femme d'Aujourd'Hui

2:00
(2) Edge Of Night
(4) General Hospital
(6) Mr. Dressup
(12) Mixed Blessings (Mon)
(12) Two's Company (Tue, Thu)
(12) Many Wives Of Patrick (Wed, Fri)

2:30
(2)(6) Take 30 From Toronto (Mon, Thu)
(2)(6) Take 30 From Vancouver (Tue)
(2)(6) Take 30 From Ottawa (Wed)
(2)(6) Take 30 From Winnipeg (Fri)
(3) D'Amour et d'Eau Fraiche (Mon)
(3) Cinema (Tue, Thu)
(3) Le Temps de Vivre (Wed)
(3) Les Ateliers (Fri)
(7)(12) M.A.S.H (R)
(13) Behind The Scene (Wed)

2:45
(11) Cartoons

3:00
(2)(6) Bob McLean
(4) Merv Griffin
(5)(8) Movie
(7) Dinah! (Mon-Wed, Fri)
(7) Razzmatazz (Thu)
(9) Over Easy
(11) Popeye
(12) Match Game
(13) Family At War

3:30
(3) Au Jardin de Pierrot (Mon)
(3) Fanfreluche (Fri)
(7) Dinah! (Thu)
(9) Consumer Survival Kit (Mon)
(9) Camping Out (Tue)
(9) Footsteps (Wed)
(9) Best For The Most (Thu)
(9) Speakout (Fri)
(11) The Flintstones
(12) The Gong Show

3:45
(3) Les Chiboukis (Mon)

4:00
(2) Sherlock Holmes
(3) Bobino
(4) Six Million Dollar Man
(6) Sanford And Son
(7) Mike Douglas (Mon-Wed, Fri)
(9) Sesame Street
(11) The Munsters
(12) Funorama
(13) Spiderman

4:30
(2) Stationary Ark (Mon)
(2) Science Magazine (R) (Tue)
(2) NFB Film Can (Wed)
(2) For Kids Only: The Magazine (Thu)
(2) Mr. Dressup (Fri)
(3) Picotine (Mon)
(3) Les Contes Orientaux (Tue)
(3) Baseball des Expos (Wed)
(3) Pop Citrouille (Thu)
(3) Es-Tu d'Accord? (Fri)
(6) The Price Is Right
(11) Gilligan's Island
(12) The Brady Bunch
(13) Bewitched

5:00
(2) The Partridge Family
(3) L'Heure de Pointe (Mon, Tue, Thu, Fri)
(4)(7)(13) News
(5) Make Me Laugh
(8) Six Million Dollar Man (Mon, Tue, Thu, Fri)
(8) That's Hollywood (Wed)
(9) Mister Rogers (R)
(11)(12) I Love Lucy

5:30
(2) All In The Family
(5) News
(6) Vancouver Island News
(7) CBS News (Wed)
(8) Western Express (Wed)
(9) Electric Company (R)
(11) Dick Van Dyke (Mon-Thu)
(11) The Partridge Family (Fri)
(12) Andy Griffith

Clytemnestra on Nine

The television premiere of Martha Graham's Clytemnestra will air on Channel 9 as the fifth segment of Public Television's May, We Dance, a six-week salute to dance for television on Great Performances, Sunday, June 3, at 2:30 p.m.

New York Pot dance critic Clive Barnes once described Martha Graham as "a genius recurrent." She is a tenth-generation American whose talent and creative output helped her transcend what seemed the limits of dance to become a major cultural influence. Miss Graham studied at the Denishawn School in Los Angeles and danced with the Ruth St. Denis and Ted Shawn company before leaving "to explore new dance paths" on her own. These new directions led to a brilliant career as a dancer and choreographer and to the creation of an unmatched canon of productions in the modern dance field among which "Clytemnestra" is considered by many critics to be her supreme achievement.

Based on Aeschylus' trilogy, the Orestia, "Clytemnestra" had its world premiere at New York's Adelphi Theatre on April 1,1958 as the first evening-long work in modern dance history. Egyptian composer Halim El-Dabh was commissioned to write the score and Miss Graham's frequent artistic collaborator, the Japanese sculptor Isamu Noguchi, supplied the decor. Fashion designer Halston has created and donated costumes and head dresses especially for this Great Performances presentation.

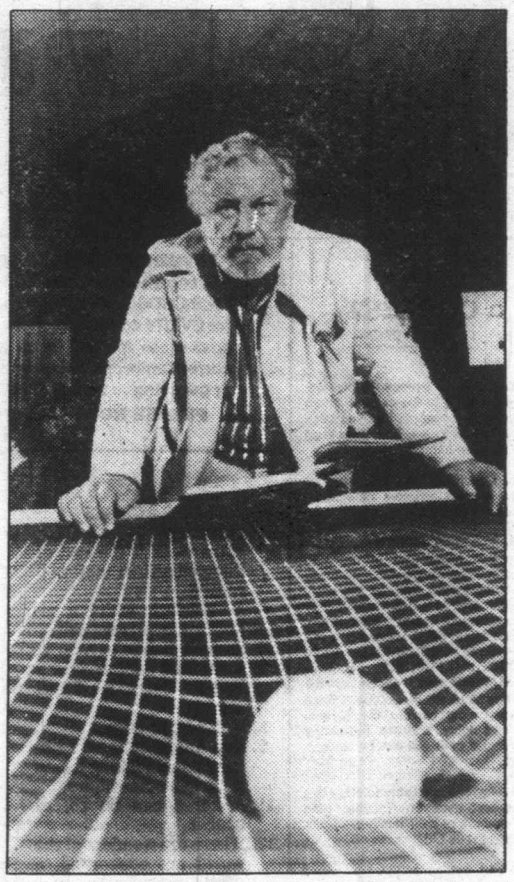

Einstein's world

Peter Ustinov with a "warped" pool table demonstrating Albert Einstein's concept of "curved space. Many other Einsteinian theories will be entertainingly examined in Einstein's Universe, which celebrates the 100th anniversary of the birth of the 20th century's greatest scientist. The two-hour program airs Saturday, June 2, at 7 p.m. on Channel 9, and will be rebroadcast Sunday, June 3, at 7 p.m.

CABLE 10 CABLEVISION VICTORIA

"IMPROVE YOUR BRIDGE GAME"

Learn good defense and techniques of bidding and playing so that you can overcome common problems and enjoy your game. Watch "Bridge — For The Fun Of It" starting on Cable Ten Victoria on Monday, June 4th at 8 p.m. Assuming you have a basic knowledge of Bridge, this weekly series will help you improve your game.

6-2

CABLE 10 CABLEVISION VICTORIA

SATURDAY: Complete TV Program—June 2

MORNING

5:50
(12) Agriculture U.S.A.

6:00
(6)(8) Travel '79

6:20
(12) Anchor

6:25
(4) News
(5) Down To Earth

6:30
(4) Viewpoint On Nutrition
(5) Bay City Rollers
(6)(8) Dale Harney
(7) Idea Thing
(11) News

6:50
(12) News

7:00
(4) Scooby Doo
(5) Alvin And The Chipmunks
(6) Asian Cinema
(7) Dialogue
(8) All In A Tube
(11) A Better Way
(12) Barba Poppa
(13) Sports Page

7:30
(4) Fangface
(5) Fantastic Four
(7) J.P. Patches
(8) Sports Flashback
(11) Public Policy Forum
(12) Frisky Frolics

8:00
(4) Superfriends
(5) Godzilla Super 90
(7) Popeye
(8) Red Fisher
(9) Sesame Street (R)
(13) Harrigan

8:30
(3) Passe-Partout
(6) Wrestling
(8) Gastown Gang
(11) Farm-City Forum
(12) King Kong
(13) Saturday Show With Bob Quintrell And Brian Nisbet: A visual potpourri of the varied and interesting lifestyles enjoyed on British Columbia's west coast is presented; black powder shooting is highlighted.

9:00
(2) Seagull Sam
(3) Le Petit Castor
(7) Bugs Bunny - Road Runner
(8) Circle Square
(9) Mister Rogers (R)
(11) 60 M.P.H.
(12) Groovie Ghoulies

9:30
(2) Sesame Street
(3) La Corde Raide
(4) Scooby's All-Stars
(5) Daffy Duck
(6) Jerry Falwell
(8) Let's Go: A program for youngsters, created by children themselves and providing unlimited opportunities to learn about their world.
(9) Once Upon A Classic
(11) Watch Your Mouth
(12) Dastardly And Muttley

10:00
(3) Sportheque: "Tennis de Wimbledon" (Finale chez les femmes)
(5) Fred And Barney
(8) George: "The Dog That Wouldn't Sit Up" George goes to obedience school and gives his would-be trainer the greatest challenge of his career. (R)
(11) Pop! Goes The Country
(12) Wacky Races

10:30
(2) Polka Dot Door
(4) Pink Panther
(5) The Jetsons
(6) News Review
(7)(12) Tarzan - Super Seven
(8) Kidstuff: A program for preteens designed to both educate and entertain.
(9) Vegetable Soup
(11) In Tune

11:00
(2) Boy Dominic: "Sermons And Snuff" Captain Bulman is thrown into a North African jail, from which he makes a fruitless effort to escape.
(3) Mysteres et Secrets des Profondeurs Sous-Marines: "Demons et merveilles"
(4) Pink Panther
(5) Buford And The Galloping Ghost
(6) Sports Review
(9) Book Beat
(11) Route 66
(13) Inside Track

11:15
(3) Baseball

11:30
(2) Mr. Dressup: "Blowin' In The Wind" Mr. Dressup and his friends find surprises and fun while doing the laundry. (R)
(4) American Bandstand
(5) Fabulous Funnies
(6) Island Country Garden
(8) Showbiz
(9) Educating For Responsible Behavior
(13) 100 Huntley Street

AFTERNOON

12:00
(2)(6) Sportsweekend: Scheduled events include: the European Cup of Champions soccer match between Malme and Nottingham Forest at Olympic Stadium in Munich, Germany; the Canadian Gymnastics Championships from Winnipeg; Winston World Drag Racingg the Pan Am Archery Tournament from Camp Bordenn Ontario; and the Selene Stakes for three-year-old fillies from Toronto's Woodbine Racetrack.
(5) Contenders
(7)(12) Space Academy
(8) Feel Like Dancin'
(9) Footsteps: "I'll Dance At Your Wedding" The Rileys struggle to come to grips with their child's deafness, until they realize that their son can grow up to live a productive, normal life.
(11) Movie: ★★ **"Beach Casanova" (1965) Curt Jurgens, Martine Carol. Three young Sicilians become involved with a poor nobleman whom they believe to be wealthy.**

12:30
(4) Action: Inner City
(5) This Week in Baseball
(7)(12) Fat Albert
(9) Turnabout: "Early Warning" Gerri Lange interviews a former mastectomy patient and Dr. Robert Schweitzer, and profiles the Marin Mastectomy Services.

1:00
(4) Bonkers!
(5) Pre-Game Show
(7) Ark II
(8) C.I.A.O.
(9) Movie: ★★½ **"To Paris With Love" (1955) Alec Guinness, Odile Versois. A widower and his son attempt to play matchmaker for each other while in Paris.**
(12) Perspective
(13) Merrie Melodies

1:15
(5) Baseball: Philadelphia Phillies at Cincinatti Reds

1:30
(4) F-Troop
(7) Film Festival: "Nikkolina" A young American girl is forced to choose between attending a wedding with her old-world Greek aunt or entering an important skating event.
(8) McGowan And Company
(12) Dr. John Wesley White
(13) In Private Life

2:00
(3) Bagatelle
(4) Mr. Roberts
(7) Emergency One!
(8) Discover
(11) Movie: ★½ **"The Mighty Jungle" (1964) Marshall Thompson, Dave DeLie. Two adventurers each set off on solo expeditions, one to the African Congo and the other to the jungle regions of the Amazon.**
(12) 700 Club
(13) Money Talks

2:30
(4) Harold Lloyd
(8) You Tell Us: Doug Paulson hosts a game which pits three celebrities against an expert in a chosen topic; tonight, "History" expert Louise Lindsay challenges guest panelists Alex Barris, Henry Beckman and Rosemary Radcliffe.
(9) The Originals: Women In Art: "Spirit Catcher - The Art Of Betye Saar" Assemblage artist Betye Saar's work reveals her interest in the culture of the Caribbean and her fascination with the mystical.
(13) Wrestling

3:00
(2) British Columbia Track And Field
(3) Hebdo-Samedi
(4) Movie: ★★½ **"Beneath The 12 Mile Reef" (1953) Terry Moore, Robert Wagner. Divers compete fiercely for the valuable sponges in the Florida coastal waters.**
(6) Maturity: The Golden Years
(7) To Be Announced
(8) Wrestling
(9) Magic Of Oil Painting
(12) Outlook

3:30
(6) Senior Chefs
(9) Lowell Thomas Remembers... : "General John J. Pershing" Newsfilm of World War I and his activities following it.
(12) Monkees: "Dance, Monkee, Dance"
(13) Movie: ★★½ **"Robinson Crusoe On Mars" (1964) Paul Mantee, Vic Lundin. A man and a monkey search for food and water after their spaceship lands on Mars.**

3:45
(11) Our Gang

4:00
(3) La Femme Bionique: "Jaime et le roi"
(5) Explorers
(6) Marcus Welby, M.D.
(7) Sports Spectacular: Coverage of the finals of the International Mixed Pairs Gymnastics Championships; same-day coverage of the heavyweight boxing match between Kallie Knoetze and John Tate, from South Africa.
(8) Wide World Of Sports: Scheduled events include: the Kallie Knoetze-John Tate fight for the WBA World Heavyweight Championship from South Africa; the Datsun Special car rally from Brampton, Ontario; and the teen competition in the Canadian Synchronized Swimming Championships.
(9) Firing Line
(11) Twilight Zone: A man named Williams accidentally crashes his aircraft near a small Mexican village.
(12) Funorama

4:30
(5) What's This Generation?
(11) Twilight Zone: A space traveller finds an Earth-like civilization the size of ants.
(12) Our Gang

5:00
(2) Mr. Chips: Project: A Square Chair.
(3) Orzowei ou l'Enfant de la Foret
(4) Wide World Of Sports: Coverage of National Championship Motorcycle Racing from San Jose, California.
(5) News
(6) Discover
(9) Previn And The Pittsburgh: "An Evening With Comden And Green" Betty Comden and Adolph Green, who wrote the lyrics and libretti for such classics as "Bells Are Ringing," "On The Town" and "Singin' In The Rain" talk about their work with Gene Kelly, Judy Holliday, Leonard Bernstein and Andre Previn.
(11) Bionic Woman: Jaime competes as a professional lady wrestler while searching for a missing OSI agent.
(12) Ruff House

5:30
(2) Reach For The Top: North Kamloops Secondary vs. Westsyde Secondary (R)
(3) Les Heros du Samedi
(5) Baseball: Seattle Mariners vs. Texas Rangers
(6) Capital Comment
(7) News
(12) Film Festival: "Nikkolina" A young American girl is forced to choose between attending a wedding with her old-world Greek aunt or entering an important skating event.
(13) Global Weekend

EVENING

6:00
(2) CBC Evening News
(6)(8) News
(7) CBS News
(9) Meeting Of Minds: Steve Allen talks with Elizabeth Barrett Browning, Sun Yat-Sen, Niccolo Machiavelli and Aristotle. (Part 2 of 2)
(11) Star Trek: Expecting to find no survivors of an agricultural colony, Capt. Kirk is surprised to find all colonists alive and well.
(12) Weekend: Host: Andy Anderson.
(13) Lively Country

6:30
(2) International Year Of The Child
(3) Telejeans
(4) News
(6) CHIPs.
(7) The Price Is Right
(8) Stan Kann: Guest: Pat Morita.
(13) Nashville Swing

7:00
(2) Dear Detective: Police Sergeant Kate Hudson (Brenda Vaccaro) finds it hard to balance a new romance with the search for a psychopathic killer who is claiming more lives by the hour. (Part 2 of 2)
(3) La Femme Bionique: "Jaime et le roi"
(4) Lawrence Welk
(7) $1.98 Beauty Show
(8) BJ And The Bear.
(9) Einstein's Universe: Peter Ustinov explains many of Einstein's theories with graphic demonstrations, animation and special visual effects.
(11) Hee Haw
(12) $100,000 Name That Tune
(13) Western Front: "Montage Of Vancouver's News Highlights"

7:30
(6) Baseball: Toronto Blue Jays at Seattle Mariners
(7) Faon, Dorothy Provine. A U.S. Mint employee joins forces with counterfeiters after he loses $50,000 in currency.

8:00
(2) World Of Survival
(3) Grand-Papa
(4) Battlestar Galactica: The commander of another battleship becomes obsessed with leading his crew and the Galactica into a suicidal attack on the Cylons. (Part 1 of 2) (R)
(7) Bad News Bears: Coach Buttermaker finds himself exposed as the ringleader of a major money fraud when the Bears innocently solicit public funds for new uniforms.
(8) Movie: ★★★½ **"The Man Who Would Be King" (1975) Sean Connery, Michael Caine. Two British soldiers set out to claim the riches and power of a remoten legendary kingdom.**
(11) NASL Soccer: Seattle Sounders vs. Tampa Bay Rowdies

8:30
(3) Cinema d'ici: "Long metrageG Les Auteurs" Apres la periode d'effervescence du cinema direct, un certain nombre de cineastes cherchent une voie personnelle a travers le long metrage.
(5) The Gong Show
(7) Movie: ★★★½ **"The Man Who Would Be King" (1975) Sean Connery, Michael Caine. Two British soldiers set out to claim the riches and power of a remoten legendary kingdom.**

9:00
(2) Happy Days.
(4)(13) Love Boat.
(5) BJ And The Bear: BJ is hired to transport a coffin full of Transylvanian dirt to Hollywood for use in a horror movie. (R)
(9) Pledge Break: Regularly scheduled programming may be delayed due to pledge breaks.

9:30
(2) Breatheren
(3) Chronique de France
(12) Movie: ★★★★ **"Any Wednesday" (1966) Jane Fonda, Jason Robards. Every Wednesday, a "model" husband visits his mistress in a tax-exempt suite.**

10:00
(3) A Communiquer
(4) Fantasy Island: A man (George Maharis) who wants to become a millionaire, and a woman (Eve Plumb) seeking the true story of her twin brother's death visit Fantasy Islandm (R)
(5) Supertrain: A man learns that his wife, who is travelling alone on Supertrain, is the target of a psychopathic assassin (Dick Van Dyke). (R)
(13) Team Showdown

10:30
(3) Le Telejournal
(6) Donna Fargo
(8) That's Hollywood
(11) Country Northwest: Featuring Gerry Audain Pat Roberts and the Evergreen Drifters.

10:45
(3) Nouvelles du Sport

11:00
(2) CBC Evening News
(4)(5) News
(6) CBC National News
(7) Movie: ★★★ **"Sarah T. -- Portrait Of A Teen-Age Alcoholic" (1975) Linda Blair, Verna Bloom. A 15-year-old girl, who has difficulty coping with a new life with her mother and stepfather, starts to drink secretly.**
(8) CTV National News
(9) Monty Python Marathon (Cont'd)
(11) Hee Haw Honeys: Guest: Janie Fricke.
(13) Sports Page

11:05
(3) Cinema: "L'Amoureuse" (1969) Jacqueline Bisset, Joseph Cotten. A young woman goes to Los Angeles to join her fiance, but she meets up with a friend who takes her to Las Vegas.

11:15
(2) News
(4) ABC News
(6) Provincial Affairs

11:20
(6) Vancouver Island News
(8) News

11:30
(4) Movie: ★★½ **"The Daughters Of Joshua Cabe Return" (1975) Dan Dailey, Dub Taylor. Three shady ladies and the old rancher who hired them to pose as his daughters are outwitted by the real father of one of the girls.**
(5) Saturday Night Live: Host: Steve Martin. Guest: Van Morrison. (R)
(11) Nashville On The Road
(12) Movie: ★★★ **"Cry The Beloved Country" (1952) Canada Lee, Sidney Poitier. Tragedy brings a black man and a white man together as friends in troubled South Africa.**

11:40
(2) Baseball: Toronto Blue Jays at Seattle Mariners

12:00
(11) Nashville Music
(13) Movie: ★★ **"Man At The Top" (1975) Harry Andrews, Nanette Newman. A man hired as a managing director of a large pharmaceutical concern discovers that his predecessor's death may have actually been a murder.**

12:05
(6) Movie: ★★★½ **"The Man Who Would Be King" (1975) Sean Connery, Michael Caine. Two British soldiers set out to claim the riches and power of a remote, legendary kingdom.**
(8) Movie: ★★★ **"The Boston Strangler" (1968) Tony Curtis, Henry Fonda. A schizophrenic plumber is responsible for strangling several Boston women, but goes undetected until he is arrested for breaking and entering.**

12:30
(11) News

12:50
(3) Cine-Nuit: "Ni la mer, ni le sable" (1972) Susan Hampshire, Michael Petrovitch. During her vacation, a young woman falls in love with a mysterious intellectual, but the evening after he has died, she hears footsteps and her lover is there.
(7) Jukebox

1:00
(2) Movie: ★★½ **"Barbary Coast" (1935) Joel McCrea, Edward G. Robinson. Red lights, gambling and boozing reign in San Francisco in the 1800s.**
(4) News
(5) Second City TV
(9) Monty Python Marathon (Cont'd)

1:05
(4) Note Of Faith

1:20
(7) WCT Tennis: "$200,000 Tournament Of Champions"

1:30
(5) Movie: ★★★ **"Hannie Caulder" (1971) Raquel Welch, Robert Culp. After a woman's husband is murdered by a gang of fleeing bank robbers, she pursues them -- bent on revenge.**
(12) 700 Club

2:20
(7) News
(8) Movie: ★★★ **"This Earth Is Mine" (1959) Rock Hudson, Jean Simmons. The romance between a young woman and her grandfathers illegitimate grandson is endangered by jealousy and physical injury.**

2:30
(2) Movie: ★★★★ **"The Bank Dick" (1940) W.C. Fields, Una Merkel. A man inadvertently foils a robbery and is awarded the job of bank guard, which forces him to face a real holdup.**
(12) News

2:35
(6) Movie: ★★★★ **"Patton" (1970) George C. Scott, Karl Malden. The colorful and controversial General George S. Patton launches stormy military campaigns from Europe to North Africa during World War II.**

4:50
(8) Emergency One!: Paramedics Gage and DeSoto rescue a horse from a burning stable.

'Never too much'

Monty Python's Flying Circus will come out of the woodwork for a nonstop riotous assault on Channel 9 viewers Saturday, June 2, at 9:10 p.m. Monty Python Marathon, ten of the troupe's most outlandish ever, marks the ten year anniversary on their premier on the BBC back in 1969. The Marathon is part of Channel 9's Fiscal Fitness, the station's June program awareness and fund raising drive.

Monty Python is actually six comedy writers and actors, all of whom started in respectable occupations. Graham Chapman, John Cleese, Eric Idle, Terry Gilliam, Michael Palin and Terry Jones are graduates of Oxford and Cambridge, with degrees from medicine to law (which could be why some people think their routines are so sick it's almost criminal). But seriously folks, nothing is sacred to these six comedians, who make highbrow mockery of every form of pretension through sight gags, animations, and mind-bending sketches. Although their style is British, their talents are universal.

Their bizarre funny business quickly hit home when it landed stateside on PBS. The stunts of Monty Python were shown from sea to shining sea and for the past decade, even after countless rebroadcasts, the series can still be considered a stalwart of Public Television.

Monty Python's Flying Circus is a production of BBC-TV, distributed by Time-Life Television. Acquisition and broadcast of this series made possible by Ivar's Salmon House, Ivar's Acres of Clams and Ivar's Captain's Table.

SUNDAY: Complete TV Program—June 3

MORNING

6:00
(6)(7) Christopher Closeup

6:25
(4) News

6:30
(4) Action: Inner City
(6)(8) National Film Board
(7) Bread For My People
(12) Outlook

6:45
(6)(8) Sacred Heart
(11) News

6:55
(5) Down To Earth

7:00
(4) Viewpoint On Nutrition
(5) Faith For Today
(6)(8) Crossroads
(7) Eye On The Northwest
(11) Jerry Falwell
(12) Weekend
(13) Sports Page

7:30
(4) This Is The Life
(5) Davey And Goliath
(6) Robert Schuller
(7) Music And The Spoken Word
(9) Discover

7:45
(5) Dialogue

8:00
(4) Insight
(5) Eucharist
(7) Day Of Discovery
(8) Search
(9) Sesame Street (R)
(11)(12) Jimmy Swaggart
(13) Harrigan

8:30
(3) Passe-Partout
(4) Agriculture U.S.A.
(5) I Like Myself
(6) Jimmy Swaggart
(7)(8) Oral Roberts
(11) Introduction To Life
(12) Day Of Discovery
(13) Spiderman

9:00
(2) Movie: ★★★ **"A Foreign Affair" (1948) Jean Arthur, John Lund. One member of a committee sent to check on troop morale in post-World War II Germany falls in love.**
(3) Wickie
(4) Boomerang
(5) Pleasant Journeys
(6)(8) Rex Humbard
(7) It Is Written
(9) Sesame Street (R)
(11) The Kroeze Brothers
(12) Anchor
(13) Bugs Bunny

9:30
(3) Kebekio au Pays de Convoitise
(4) Kidsworld
(5) Gardening With Ed Hume
(7) Face The Nation
(11) Rex Humbard
(12) Robert Schuller

9:45
(3) Une Fleur M'a Dit

10:00
(3) Aux Frontiers du Connu: "Les Origines de l'homme" (3e de 4)
(4) Kids Are People Too
(5) Continuing Creation: The impact of scientific discoveries on society and religion is explored; Douglas Watson narrates. (R)
(6) Oral Roberts
(7) Golf: "Kemper Open" Coverage of final-round play in this PGA tour event from Quail Hollow Country Club in Charlotten North Carolina. (Note: If a sixth game in the NBA finals is not necessary, the Kemper Open will be broadcast from 4:00-6:00 p.m. EDT.)
(8) Joyce Kelly
(9) Sesame Street (R)
(13) Rocket Robin Hood

10:30
(3) Congres Charismatique: Messe concelebree par le cardinal Maurice Roy, primat d'Eglise Canadienne et archeveque de Quebec.
(6) Search
(8) Day Of Discovery
(11) Robert Schuller
(12) Faith For Today

11:00
(2) Lassie
(5) Movie: ★★ **"A Tree Grows In Brooklyn" (1974) Cliff Robertson, Diane Baker. Tenement life in the big city is seen through the eyes of a young girl.**
(6)(8) It Is Written
(9) Sesame Street (R)
(12) Ernest Angley
(13) Flower Spot

11:30
(2) Wild Kingdom
(4) Animals Animals Animals: "The Beaver" (R)
(6) Day Of Discovery
(8) Red Fisher
(11) Voice Of Calvary
(13) Gospel Singin' Time

AFTERNOON

12:00
(2) Meeting Place: Reverend E.J.T. Birtch officiates from Glebe-St. James United Church in Ottawa.
(4) Issues And Answers
(6) Terry Winters
(7) Three On Three: George McGinnis, Kevin Loughery and Kevin Dobson compete against Paul Westphal, Sam Jones and David Steinberg in a half-court basketball game. (Note: If a sixth game in the NBA finals is not necessary, Three On Three will be broadcast from 3:30-4:00 EDT.)
(8) Good News
(9) Earth, Sea And Sky
(11) Movie: ★★ **"Voyage To The End Of The Universe" (1964) Dennis Stephens, Francis Smolen. The crew of a futuristic space craft succumb to a sleep-inducing form of radiation that holds them suspended in time.**
(12) Jerry Falwell
(13) 100 Huntley Street

12:30
(4) Directions: "The Heritage Of Anne Frank" George Watson visits Anne Frank's World War II hideout in Amsterdam on the occasion of what would have been her 50th birthday. (R)
(5) Movie: ★★ **"The Wind And The Lion" (1975) Sean Connery, Candice Bergen. An international incident results when a Mideast sheik falls in love with an American woman and kidnaps her and her son.**
(6) Showbiz
(8) Jimmy Swaggert
(9) Earth, Sea And Sky

12:31
(7) NBA Basketball: Live coverage of game 6, if necessary, of the NBA finals between the Seattle SuperSonics and the Washington Bullets. (From Seattle, Washington)

1:00
(2)(6) Summer Country Canada: "The Harvest Brigade" The annual wheatcutting run from Texas to Saskatchewan by Grant Payant's family of custom combine harvesters is profiled, as is the development of the harvesting machine itself. (R)
(3) Le Jour du Seigneur
(4) Movie: ★★★½ **"David And Bathsheba" (1952) Gregory Peck, Susan Hayward. David, the king of the Jews, falls in love with Bathsheba, a Pagan queen.**
(8) Golf: "Kemper Open" Coverage of final-round play in this PGA tour event from Quail Hollow Country Club in Charlotte, No. Carolina.
(9) Washington Week In Review (R)
(12) Faith 20

1:30
(2)(6) Hymn Sing: Selections by the Hymn Sing Chorus and Orchestra at the Manitoba Legislative Buildings include "O Clap Your Hands" and "The Lord Is My Shepherd." (R)
(9) Wall street Week: "Growth Stocks: Small Is Beautiful" Guest: John Westergaardn executive vice president, Anametrics Inc.
(11) Movie: ★★½ **"Francis In The Navy" (1955) Donald O'Connor, Julie Adams. After Francis is auctioned off, he solves an identity problem in the Navy.**
(12) PTL Club
(13) Movie: ★★ **"Carnival Story" (1954) Anne Baxter, Steve Cochran. Romance results in tragedy for a young German girl when she becomes a carnival high diver.**

2:00
(2) V.I.P.: Lorraine Thomson interviews separatist Pierre Bourgault and Winnipeg's Cardinal Flahiff, who played an important role in the selection of two Popes.
(3) Urba 2000
(6) Movie: ★★★ **"Adam At 6 A.M." (1970) Michael Douglas, Lee Purcell. A youthful California college professor decides to return to the Midwest for a summer of work as a manual laborer in a quest to "find himself."**
(9) Another Voice

2:30
(2) Gallery: "Karate-Do" The skill involved in martial arts is explained and demonstrated by Masami Tsuruika, the founder and president of the National Karate Association of Canada. (R)
(5) Special: "We're Number One" Terry Bradshaw explains that Christianity offers an alternative perception regarding self-worth.
(9) Great Performances: "Live From Lincoln Center" Soprano Joan Sutherland and tenor Luciano Pavarotti perform from Avery Fisher Hall.

3:00
(2) Music To See: Violinist Charles Dobias and pianist Irmgard Baerg perform in Winnipeg.
(3) La Semaine Verte
(4) Golf: Highlights of the Walker Cup tournament, which matches top amateur golfers from the U.S. against those from Great Britain, will be presented. (From Gullane, Scotland)
(7) Emergency One!
(8) Movie: ★★½ **"McMillan And Wife: Night Of The Wizard" (1972) Rock Hudson, Susan Saint James. Commissioner McMillan and his wife attend a seance at which a friend's murdered husband returns to haunt her.**
(11) Movie: ★★½ **"Batman" (1966) Adam West, Burt Ward. Superheroes Batman and Robin are threatened by the combined forces of four dastardly underworld figures.**

3:30
(2) Where The Sky Begins: Uncle Ponderou travels to America with Edward after learning of the successful flight by the Wright brothers. (R)
(4) Wide World Of Sports: Live coverage of a 15-round WBC World Bantamweight Championship bout between Carlos Zarate and Lupe Pintor from Las Vegas, Nevada; same-day coverage of World Cup Gymnastics all-around championship from Tokyo, Japan.
(12) Morris Cerullo
(13) Wrestling

4:00
(2)(6) A Sense Of Place: Barry Morse narrates this documentary concerning the problems caused by inadequate living conditions in a world of everdgrowing populations and steady overcrowding. (R)
(3) La Vie Secrete des Animaux: "Le Chacal"
(7) National Geographic Special
(9) Royal Heritage: "Victoria, Queen and Empress" The growth of communications, the railways, the mail, photography, the growth of the Empire, the Queens journal and her interest in India succeeded in making Queen Victoria a popular ruler.
(12) Perspect me

4:30
(3) L'Univers des Sports: "Coupe Defi a Blue Bonnets"
(5) Tony Brown's Journal
(8) Question Period: Moderator Bruce Phillips and a guest panel of journalists interview prominent newsmakers on issues of national and international concern.
(12) Sergeant Bilko
(13) Horst Koehler: "All Around Australia"

5:00
(2) CBC Afternoon News
(3) Second Regard
(4) NFL: Great Teams, Great Years
(5) Meet The Press
(6) Student Forum
(7) In Search Of...
(8) Untamed World: "Tropical Marshes" The unique species of animals which populate marshes such as those in Malaysia and Florida and along the Upper Nile are examined. (R)
(9) Soccer Made In Germany
(11) Bionic Woman: Jaime competes as a professional lady wrestler while searching for a missing OSI agent.
(12) Movie: ★★ **"Tarzan's Magic Fountain" (1949) Lex Barker, Brenda Joyce. Tarzan endeavors to find a woman who crashed in a hidden valley, years before, so she may free her fiance from prison.**
(13) Global Weekend

5:30
(2) Spread Your Wings: "Francesco's Gift" A 14-year-old boy living in the Greek Islands works toward his goal of becoming a master pottern just as his late father was.
(4) ABC News
(5) News
(6) Vancouver Island News
(7) Consumer Buyline
(8) Capital Comment

EVENING

6:00
(2) World Of Disney: "A Tiger Walks" Residents of a small town panic when a circus tiger which mauled its handler is accidentally released from its cage. (Part 1 of 2) (R)
(3) Hebdo Dimanche
(4)(6)(8) News
(5) NBC News
(7) CBS News
(9) Views Of Asia: "The Philippines: The Furthest Cross" John Temple examines Asia's only Christian society, which has been influenced by Spanish and American colonialism.
(11) Star Trek: In response to a distress call, the Enterprise is sent to the mining planet of Janus Six to investigate mysterious deaths.
(13) Sports Probe: "Alan Eagleson" (Part 1)

6:30
(4) Viewpoint On The News
(5) How Come?
(6)(8) Travel '79
(7) Around Here
(12) Andy's Party
(13) George Hamilton IV

7:00
(2)(6) Feeling Like A Million: Winston McQuaid serves as the master of ceremonies for the drawing of the instant millionddollar winner; guests include Ginette Reno, Jana Lazor and the Troiano Rock Band.
(3) Vas-Y Pour le Million
(4) Movie: ★★ **"Lassie: The New Beginning" (1978) John Reilly, Lee Bryant. Lassie and two orphaned children undertake a perilous journey to California to find the childrens uncle. (R)**
(5) World Of Disney: "A Tiger Walks" Residents of a small town panic when a circus tiger which mauled its handler is accidentally released from its cage. (Part 1 of 2) (R)
(7)(12) 60 Minutes
(8) Movie: ★★ **"Lassie: The New Beginning" (1978) John Reilly, Lee Bryant. Lassie and two orphaned children undertake a perilous journey to California to find the childrens' uncle. (R)**
(9) Einstein's Universe: Peter Ustinov explains many of Einstein's theories with graphic demonstrations, animation and special visual effects.
(11) The Virginian: A pair of ferocious-tempered wrestlers and two lovesick cowboys add up to trouble for Judge Garth.
(13) Bob Hope Birthday Special: Comedian Bob Hope and his guests including the Village People, Don Knotts, Henry Kissinger and Diahann Carroll celebrate Hope's 76th birthday aboard the aircraft carrier Iwo Jima.

8:00
(2) Barney Miller.
(5) NBC Movie: ★★ **"The Time Machine" (1978) John Beck, Andrew Duggan. A computer genius gets a look at the future when he invents a machine that transports him back and forth in timem (R)**
(6) Johnny Cash Spring Special: Waylon Jennings, Martin Mull, George Jones and June Carter Cash join with country music great Johnny Cash in a musical tribute to spring.
(7) All In The Family.
(12) Donahue

8:30
(2) CBC News Special: The opening of the annual P.Q. party convention is covered.
(7)(13) One Day At A Time.
(11) Speakout: Host: Linda Stahl.

9:00
(2)(6) For The Record: (Return) "A Matter Of Choice" A woman (Roberta Maxwell) is raped by an acquaintance (Gary Reineke) who later calls to threaten her with further violence. (R)
(4) ABC Movie: ★★½ **"Salvage" (1978) Andy Griffith, Joel Higgins. A junkman and two young adventurers travel to the moon in a homemade rocket to recover space equipment worth millions of dollars. (R)**
(7) Alice.
(8) Lou Grant.
(9) Pledge Break: Regularly scheduled programming may be delayed due to pledge breaks.
(11) 60 M.P.H.: Carl Seidal And Kris Powell are codhosts of this program featuring senior citizens activities.
(12) Movie: ★★ **"Elizabeth Of Ladymead" (1948) Anna Neagle, Hugh Williams. Four wives, all named Elizabeth, have colorful confessions to make to their husbands returning from war.**
(13) Movie: ★★½ **"Casanova's Big Night" (1954) Bob Hope, Joan Fontaine. A tailor's apprentice gets into trouble when he masquerades as the great lover Casanova.**

9:15
(9) Masterpiece Theatre: "Lillie: Fifty Cents A Dance" Lillie's dauntless nature carries her on after the death of King Edward; she retires to the south of France to live out her later years.

9:30
(7) Tony Awards: Jane Alexander, Henry Fonda and Liv Ullman are co-hosts for the 33rd annual presentation of these awards honoring excellence in theater productions.
(11) Probe: Topic: Auto Repair Problems Host: Jack Eddy.

10:00
(2) All Creatures Great And Small: "It Takes All Kinds" James Herriot's everyday routine is thrown into turmoil when he meets a beautiful young woman (Carol Drinkwater) and his business partner hires a secretary.
(5) NBC News Special: "The Incredible Shrinking Gas Pump" The recent gasoline crunchn the reasons behind this crisis and what Americans can expect in the coming months will be explored in this special.
(6) Charlie's Angels:
(8) W-5:
(9) The Prisoner
(11) Contact: Host: Linda Stahl.

10:30
(11) 700 Club

11:00
(2)(6) CBC National News
(3) Le Telejournal
(4)(5) News
(7) CBS News
(8) CTV National News
(12) Some Mothers Do 'Ave 'Em
(13) Sports Page

11:15
(3) Sport-Dimanche
(4) ABC News
(7) News

11:20
(2)(8) News
(6) Vancouver Island News

11:30
(4) Movie: ★★★ **"A Certain Smile" (1958) Rossano Brazzi, Joan Fontaine. A young French girl is caught between the love of a rebellious young bachelor and the promises of a rich, middle-aged playboy.**
(5) Movie: ★★½ **"The Mephisto Waltz" (1971) Alan Alda, Jacqueline Bisset. Witchcraft turns a mediocre musician into a famed pianistn terrifying his family, which is drawn up in the never-ending circle of evil.**
(7) Movie: ★★½ **"A Severed Head" (1971) Lee Remick, Richard Attenborough. Elite Londoners show signs of primitivism and lack of social structure when they abandon sexual mores and engage in "musical beds."**
(9) Birth Without Violence: The quiet birth of a baby in a controversial new way.
(12) Movie: ★★★ **"Walk, Don't Run" (1966) Cary Grant, Samantha Eggar. A middle-aged man tries to play Cupid for the two young people he is forced to live with during the Tokyo Olympics.**

11:40
(3) Cine-Magazine: Chronique de film.

11:45
(2) Movie: ★★★ **"Ivy" (1947) Joan Fontaine, Herbert Marshall. A ruthless woman traps herself in her own diabolical plots.**

12:00
(11) News

12:05
(6) Movie: ★★★½ **"Stairway To Heaven" (1947) David Niven, Kim Hunter. An RAF pilot is saved from death by a stroke of fate.**
(8) Movie: ★★★ **"The World In His Arms" (1952) Gregory Peck, Ann Blyth. A princess falls in love with a sea captain, but is kidnapped by a hated prince on the eve of her wedding.**

12:25
(3) D'Hier a Demain: "Alexandre Alexieff, impromptu d'Annecy" Ce portrait d'Alexandre Alexieff contient de nombreux extraits des films du createur.

1:25
(7) Movie: ★★½ **"Black Gunn" (1972) Jim Brown, Martin Landau. In an attempt to provide support for a militaristic band of blacks, a group of Vietnam veterans rob a bookie joint.**

1:30
(4)(12) News

1:35
(4) Note Of Faith

2:05
(6) Movie: ★★★★ **"The Red Shoes" (1948) Moira Shearer, Anton Walbrook. A beautiful ballerina is caught in a web of indecision over which is more important to her -- a handsome composer or her blossoming career.**
(8) Emergency One!.

3:20
(7) News

4:50
(6) Emergency One!.

Looking at stars

Aladdin had a genie. They're hard to come by these days. But if you've got the right idea at the right time — and also the right cousin — wishes can come true.

At least that's the way it's working for **Robert Appel**, a good-looking chap who gave up a New York TV show as a youth 18 years ago to learn the management end of the garment trade. But, as Robin — that's what they call him at home — confided to his near and dear some months ago, a guy can dream about creating a line of quality infants' and toddlers' togs, but it's no-go without capital. Then whammo. Alacazam. A check book materializes from the pocket of the cousin, who happens to be that very popular, prolific and prosperous music man **Neil Sadaka.**

:20
Island News
:30
★★ "A Certain
) Rossano Brazzi,
e. A young French
l between the love
is young bachelor
mises of a rich,
playboy.
½ "The Mephisto
) Alan Alda, Jac-
iset. Witchcraft
ocre musician into
nistn terrifying his
h is drawn up in
ding circle of evil.
★½ "A Severed
) Lee Remick, Ri-
orough. Elite Lon-
signs of primiti-
lack of social
hen they abandon
es and engage in
ds."
out Violence: The
f a baby in a con-
w way.
★★ "Walk, Don't
Cary Grant, Sa-
ar. A middle-aged
play Cupid for the
eople he is forced to
uring the Tokyo
1:40
zine: Chronique de
1:45
★★ "Ivy" (1947)
ine, Herbert Mar-
hless woman traps
ier own diabolical
2:00
2:05
★½ "Stairway To
947) David Niven,
r. An RAF pilot is
death by a stroke of
★★ "The World In
' (1952) Gregory
Blyth. A princess
with a sea captain,
apped by a hated
he eve of her wed-
2:25
Demain: "Alex-
xieff, impromptu
Ce portrait d'Alex-
xieff contient de
xtraits des films du
1:25
★½ "Black Gunn"
Brown, Martin Lan-
attempt to provide
a militaristic band
group of Vietnam
b a bookie joint.
1:30
1:35
aith
2:05
★★★★ "The Red
48) Moira Shearer,
brook. A beautiful
caught in a web of
over which is more
to her -- a handsome
or her blossoming
cy One!.
3:20
4:50
cy One!.

stars
hat's what they
ome — confided
and dear some
go, a guy can
it creating a line
infants' and
gs, but it's no-go
capital. Then
Alacazam. A
k materializes
ocket of the cous-
ppens to be that
ar, prolific and
music man Neil

MONDAY: Evening TV—June 4

DAYTIME MOVIES

9:00

(6) ★★ "Cleopatra" (Part II) (1963) Elizabeth Taylor, Richard Burton. The love story of Julius Caesar and Cleopatra is set against the spectacle of ancient Rome.

1:00

(11) ★★★ "The File On Thelma Jordan" (1949) Barbara Stanwyck, Wendell Corey. An assistant DA's loyalty to his backstreet girlfriend prompts his rally to her defense when she is charged with the murder of her aunt.

3:00

(5) ★★★ "Marlowe" (1969) James Garner, Gayle Hunnicutt. After being hired by an alluring blonde to locate her missing brother, a private eye sets off in pursuit of a stripper he feels is connected with the disappearance.

(8) ★★½ "Honeymoon Hotel" (1964) Robert Goulet, Nancy Kwan. After being stood up at the altar, a man heads for the Caribbean with his buddy where they inadvertently check into a resort hotel for newlyweds.

EVENING

6:00

(2) CBC Evening News
(3) Edition Pacifique
(4) ABC News
(6)(8) News
(7) CBS News
(9) Studio See: Visits Alaska's "bush country," teen-age farmers and a New England cemetery. (R)
(11) Bewitched: Darrin buys a garage door opener to cover up Samantha's witchcraft.
(12) Newlywed Game
(13) $20,000 Pyramid

6:30

(3) Rencontres
(4) News
(5) NBC News
(7) Mary Tyler Moore
(9) Dick Cavett: Guest: John Leonard.
(11) My Three Sons: Uncle Charley buys a vacation lot, only to learn he's been hoodwinked in a high-pressure real-estate operation.
(12) Dating Game
(13) Family Feud

6:55

(3) Nouvelles du Sport

7:00

(2) Mary Tyler Moore: Mary faces the possibility for a term behind bars when she refuses to reveal her source of a story about graft in high places.
(3) Cosmos 1999: "La Planete du diable"
(4) P.M. Northwest
(5) Seattle Tonight
(6) Chopper Squad
(7) Newlywed Game
(8) What's My Line?: Panelists Tiiu Leek, Larry Solway and Nuala Fitzgerald try to guess the talents and professions of mystery guests on this popular game show hosted by Don McGowan.
(9) MacNeil - Lehrer Report
(11) Andy Griffith: A stranger comes to Mayberry and disrupts the life of the townspeople because he knows everyone's name and business.
(12) Joker's Wild
(13) Vancouver

7:30

(2) Reach For The Top
(4) Please Stand By
(5) Hollywood Squares
(7) Joker's Wild
(8) Headline Hunters: Three guests attempt to identify famous people, places, objects or events by means of clues in headline form.
(9) Fawlty Towers
(11) Bob Newhart: Emily refuses to skip one of her students ahead two grades despite the prodding of her principal.
(12) Tic Tac Dough

8:00

(2)(7) The White Shadow: Coach Reeves is offered the chance of a lifetime – a job as a network sports broadcaster. (R)
(3) Terre Humaine
(4) Baseball: Regional coverage of Texas Rangers at Boston Red Sox; Los Angeles Dodgers at Pittsburgh Pirates.
(5)(6) Little House On The Prairie: Laura's feelings are hurt when her father begins spending all of his time helping Albert, his adopted son, raise his new calf. (R)
(8) Salvage 1: Harry takes a sentimental journey to the Burmese jungle to recover a bomber he piloted in World War II. (R)
(9) Bill Moyers' Journal: "The Sleuth Of Oxford: A Conversation With Hugh Trevor-Roper" The importance of historical study in the understanding of contemporary society is discussed.
(11) Movie: ★★★ **"The Thrill Of It All" (1963) Doris Day, James Garner. A couple's marriage is disrupted when the wife becomes a commercial star.**
(12) Cross-Wits

8:30

(3) A Cause de Mon Oncle
(12) Merv Griffin

9:00

(2)(7) M.A.S.H: The threat of a strong wind storm causes chaos for Hawkeye, Radar and a vacation-bound Charles. (R)
(3) Les Jordache
(5) Movie: ★★½ **"Jeremy" (1973) Robby Benson, Glynnis O'Connor. Two shy New York teen-agers experience the agony and ecstasy of first love.**
(6) Lawrence Welk: "Aloha And A-Hula" Tropical Hawaii is the scene for a musical revue of soothing songs like "Beyond The Sea," "Bali Hai," "Song Of The Islands" and "Pagan Love Song."
(8) Movie: ★★★½ **"Jeremy" (1973) Robby Benson, Glynnis O'Connor. Two shy New York teen-agers experience the agony and ecstacy of first love.**
(9) Pledge Break: Regularly scheduled programming may be delayed due to pledge breaks.
(13) Best Seller: "Jane Eyre" An unwanted orphan girl searches for love and happiness in a harsh, class-ridden society. (Part 1)

9:10

(9) Europe: The Mighty Continent: "With Hardship Their Garment" Hitler's invasion of Poland begins nearly a decade of bombing, civilian slaughter, and the extermination camp.

9:30

(2)(7) WKRP in Cincinnati: Mr. Carlson tells Andy to stop a 300-pound ex-wrestler turned church leader from using his radio air time to sell religious artifacts.

10:00

(2)(6) Three's Company: Jack suspects that Janet and Chrissy are plotting to replace him in the apartment with their former roommate. (R)
(3) Papa, Cher Papa
(7) Lou Grant: Billie uncovers a black-market baby ring but has to pretend her rival Rossi is her husband to get facts for her story. (R)
(11) News
(12) Justice: "No Flowers By Request"

10:10

(9) When The Boat Comes In

10:30

(2)(6) This Land: "Wings To The Future" Don Francks narrates a study of Ducks Unlimited, an organization dedicated to preserving marshes for water fowl across North America; conservationists Gerry Malaher and Angus Shortt are also featured.
(3) Edition Pacifique
(11) Dating Game

10:40

(3) Le Telejournal

11:00

(2)(6) CBC National News
(4)(5)(7) News
(8) CTV National News
(11) Chico And The Man: When he is approached by Chico Rodriguez for a job, Ed Brown ends up hiring him even though they constantly bicker.
(12) Doctor In The House: "There's No Fire Without Smoke"
(13) Sports Page

11:10

(3) Nouvelles du Sport
(9) Camping Out

11:20

(3) Aux Frontieres du Connu (Reprise)
(6) Vancouver Island News
(8) News

11:27

(2) News

11:30

(4) Police Story: Joe Forrester's investigation of a murder in the garment industry is complicated by the death of a model. (R)
(5) Tonight: Guest host: Beverly Sills.
(7)(12) Rockford Files: Rockford is committed to an insane asylum by a man trying to protect a friend that the detective is searching for. (R)
(11) The Gong Show

11:34

(9) Exploring The Restless Sea: "The Cave Dwellers"

11:45

(2) Secret Army: (Return) "Radishes With Butter" Curtis (Christopher Neame) rushes aid from "Lifeline," an underground network dedicated to helping residents of occupied Europe escape, to the invasion lines in Brussels. (R)

11:50

(3) Jason King: "Nettoyage"

12:00

(11) 700 Club
(13) New Scotland Yard: "Two In One Will Go"

12:05

(6) Movie: ★★★ "Star" (1968) **Julie Andrews, Richard Crenna, Gertrude Lawrence, an Englishwoman who becomes a Broadway star, has several emotional relationships.**
(8) Movie: ★★★ "Cry Terror!" (1958) **James Mason, Rod Steiger. A criminal forces an electronics expert to aid him in an elaborate extortion plot.**

12:37

(4) News

12:40

(7)(12) CBS Late Movie: ★★½ **"The People Against O'Hara" (1951) Spencer Tracy, Pat O'Brien. A lawyer repents for his unethical behavior during a criminal case.**

1:00

(5) Tomorrow: Guest: Ted Turner, owner of the Atlanta Braves and superstation WTCG.
(11) News

2:05

(8) Emergency One!: A major traffic pile-up on a fogbound freeway during rush hour causes problems.

2:35

(6) Movie: ★★½ "Sol Madrid" (1968) **David McCallum, Stella Stevens. An undercover agent attempts to persuade a gangster's girlfriend to testify in a case aimed at reducing illegal drug traffic.**

2:42

(7) Movie: ★★ "Dead Reckoning" (1947) **Humphrey Bogart, Lizabeth Scott. A veteran flier sets out to investigate the death of his war buddy.**
(12) 700 Club

3:42

(12) News

4:35

(6) Emergency One!: Paramedic DeSoto must decide whether or not to do an amputation on a trapped man.

4:43

(7) News

TUESDAY: Evening TV—June 5

DAYTIME MOVIES

9:00

(6) ★★½ "Posse From Hell" (1961) Audie Murphy, John Saxon. A posse, led by a vengeful gunslinger, sets out to find the four escaped cons who murdered the sheriff.

1:00

(11) ★★★★ "Svengali" (1931) John Barrymore, Marian Marsh. An artist totally captivates the soul and talents of a young woman, until she performs as his alter-ego.

2:30

(3) "Loin de la foule dechainee" (1re de 2) (1967) Julie Christie, Terence Stamp. La proprietaire d'un domaine rural s'eprend d'un officier fantasque et brutal, mais apres que ces deux sont maries, il la quitte afin d'aller trouver le vrai amour.

3:00

(5) ★★½ "Attack On Terror: The FBI Versus The Ku Klux Klan" (Part 1) (1975) George Grizzard, Rip Torn. The FBI investigates the murders of three civil rights workers in Mississippi.
(8) ★★½ "San Francisco International" (1970) Van Johnson, Pernell Roberts. A manager of a major transportation center attempts to run his center despite the problems that arise from it.

EVENING

6:00

(2) CBC Evening News
(3) Edition Pacifique
(4) ABC News
(6)(8) News
(7) CBS News
(9) Studio See: Visits a ballerina, campers in Nova Scotia, sea turtles and Donny and Jimmy Osmond backstage. (R)
(11) Bewitched: Gladys comes dangerously close to learning the truth about Samantha.
(12) Newlywed Game
(13) $20,000 Pyramid

6:30

(3) Rencontres
(4) News
(5) NBC News
(7) Mary Tyler Moore
(9) Dick Cavett: Guest: Gerald R. Ford.
(11) My Three Sons: Robbie tries to impress his girl by competing with a handsome bullfighter against a bull.
(12) Dating Game
(13) Family Feud

7:00

(2) Mary Tyler Moore: Mary's new romance with a tall, dark and very handsome man seems to be progressing nicely, until everyone convinces her she likes him for his looks only.
(3) Le Monde Merveilleux de Disney: "En vacances"
(4) P.M. Northwest
(5) Seattle Tonight
(6) Starsky And Hutch
(7) Newlywed Game
(8) Downright Disco: Guests: Claudia Barry, The Mighty Pope, Paul Christopher, Chatelaine. (R)
(9) MacNeil - Lehrer Report
(11) Andy Griffith: Ellie Walker sets the men and women of Mayberry against each other when she runs for town council.
(12) Joker's Wild
(13) Vancouvna Na
(5) $100,000 NAme That Tune
(7) Joker's Wild
(8) Patsy Gallant: Guests: Shazam, Dwayne Ford. (R)
(9) A Region At The Crossroads
(11) Bob Newhart: Bob is faced with the possibility that his younger sister may move in with Howard.
(12) Tic Tac Dough

8:00

(2) The Upchat Line: "Accommodation Address" Mike Upchat (John Alderton) tries to upgrade the appearance of his surroundings when his old English teacher invites herself to tea.
(3) Grand Papa
(4) Happy Days.
(5) The Runaways: An ex-convict (Hari Rhodes) trying to keep his runaway son from trouble with the law joins forces with Steve Arizzio to find the boy.
(6) Please Stand By
(7) CBS Reports: "D-Day Plus 20 Years" The 35th anniversary of the Allied invasion of Normandy is marked by this special originally broadcast in 1964, featuring an interview with former President Dwight Eisenhower. Dan Rather narrates.
(8) Carter Country: When Chief Roy refuses to pay alimony to his exdwife, he winds up in his own jail plotting an escape.
(11) Movie: ★★½ **"The Delphi Bureau" (1972) Laurence Luckinbill, Joanna Pettet. A research bureau, supplying information to the President, hires a man gifted with a photographic memory.**
(12) Cross-Wits

8:30

(2) Rare Breed: "Wizard Of Willowlee" Lyle Vanclief, a farmer from Prince Edward Island who uses his 1000-acre spread to grow 17 different crops from strawberries to potatoes, is profiled.
(3) Jamais Deux Sans Toi
(4)(13) Laverne & Shirley: Shirley convinces Laverne to join her in an overnight sit-in at the pound to protest the treatment of dogs. (R)
(6) $1.98 Beauty Show
(8) Stockard Channing: Susan seeks any and all advice on how to discourage the attentions of a crazy new neighbor.
(9) Frank Pallman: Flying Ace
(12) Merv Griffin

9:00

(2)(6) CBC Film Festival: ★★½ "The Little Girl Who Lives Down The Lane" (1976) Jodie Foster, Martin Sheen. A 13-year-old recluse mysteriously maintains her privacy and a dark, terrifying secret in the creaky old house she supposedly occupies with her father. (Viewer Discretion Advised)
(3) Premiere Page: Magazine d'actualite.
(4) Three's Company.
(5) NBC Movie: ★★ **"Nowhere To Run" (1978) David Janssen, Stefanie Powers. An unhappy husband devises an elaborate scheme to ditch his unfaithful wife and start a new life. (R)**
(7) CBS Movie: ★★ **"Red Alert" (1977) William Devane, Michael Brandon. A computer controlling the operation of a nuclear plant erroneously detects escaped radiation and seals fourteen technicians inside the building. (R)**
(8) Grand Old Country: Guests: Ray Price, Barbara Fairchild, Tim Daniels. (R)
(9) Pledge Break: Regularly scheduled programming may be delayed due to pledge breaks.
(13) Jennie: Lady Randolph Churchill: "Jennie Jerome" Jennie arrives in England and, at a splendid shipboard ball, meets the dashing Lord Randolph Churchill.

9:05

(9) Lord Peter Wimsey: "Unpleasantness At The Bellona Club" (Part 3)

9:30

(4) Taxi: A determined cabbie with a crush on Tony joins the Sunshine Cab Company to be n Barbara Fairchild, Tim Daniels. (R)
(9) Pledge Break: Regularly scheduled programming may be delayed due to pledge breaks.
(13) Jennie: Lady Randolph C3 L'Enfance a Vivre: "Scenes de la vie scolaire telles que vues par les enfants"
(4) When The West Was Fun: Host Glenn Ford, along with over 40 stars of TV westerns, their sidekicks, Indians and dancing girls pay tribute to television's Old West.
(8) Quincy: Quincy is accused of murder when he signs a kidney transplant order on an accident victim who allegedly was not dead. (R)
(9) Two Ronnies
(11) News
(12) Upstairs, Downstairs: "A Perfect Stranger" The servants are horrified when Rose announces her intention to marry a young Australian and accompany him home.
(13) Jennie: Lady Randolph Churchill: "Lady Randolph" After Winston is born at Blenheim Palace, Jennie and Randolph return to London where he hopes to launch a promising political career. However, a family scandal arises.

10:30

(3) Edition Pacifique
(9) Steambath: Bill Bixby, Valerie Perrine, Jose Perez. Bruce Jay Friedman's bizarre comedy about life after death.
(11) Dating Game

10:40

(3) Le Telejournal

11:00

(2)(6) CBC National News
(4)(5)(7) News
(8) CTV National News
(11) Chico And The Man.
(12) On The Buses: "What The Stars Foretell"
(13) Sports Page

11:10

(3) Nouvelles du Sport

11:20

(3) Rencontres: Invite: Monseigneur Hadler, Camera qui parle de l'Eglise du Bresil.
(6) Vancouver Island News
(8) News

11:27

(2) News

11:30

(4) ABC Movie: ★★ **"Sheila Levine Is Dead And Living In New York" (1975) Jeannie Berlin, Roy Scheider. A spoiled Jewish girl moves from the suburbs into New York City in search of a husband and self-identity.**
(5) Tonight: Guest host: Rich Little.
(7)(12) Barnaby Jones
(11) The Gong Show

11:45

(2) World At War.

12:00

(11) 700 Club
(13) New Scotland Yard: "The Money Game"

12:05

(6) Movie: ★★½ **"Come Fly With Me" (1963) Dolores Hart, Hugh O'Brian. An international flight provides an unusual romance for each of three airline hostesses.**
(8) Movie: ★★ **"The Trial Of The Catonsville Nine" (1972) Ed Flanders, Gwen Arnes. The trial and acts of Daniel Berrigan and eight colleagues who burned the draft files of a Selective Service office is examined.**

12:20

(3) Cinema: "Temoin a charge" (1957) Charles Laughton, Tyrone Power.

12:40

(4) News
(7)(12) CBS Late Movie: ★★½ **"Malaya" (1950) Spencer Tracy, James Stewart. A pair of adventurers combine their skills to smuggle badly needed rubber out of Japanese-occupied Malaya during World War II.**

1:00

(5) Tomorrow: Guests: Gourmet cooks Julia Child and Jacques Pepin. (R)
(11) News

2:05

(8) Movie: ★★½ **"Escape From Hell Island" (1965) Mark Stevens, Jack Donner. A charter boat captain aids a married woman in her escape from Cuba, resulting in a dangerous romance.**
(8) Emergency One!: Dr. Early undergoes open heart surgery.

2:42

(7) Movie: ★½ **"Before Winter Comes" (1969) David Niven, Topol. Displaced persons are repatriated, despite their desire to remain in Austria.**
(12) 700 Club

3:42

(12) News

3:50

(6) Emergency One!.

4:42

(7) News

WEDNESDAY: Evening TV—June 6

DAYTIME MOVIES

9:00

(6) ★★★ "Escape From The Planet Of The Apes" (1971) Roddy McDowall, Kim Hunter. Simian creatures with a startling human intelligence arrive in Los Angeles, where they create paranoia among humans who believe the apes will someday rule the world.

1:00

(11) ★★½ "Picture Mommy Dead" (1966) Don Ameche, Martha Hyer. A teen-ager is deeply affected by the death of her mother and her father's remarriage.

3:00

(5) ★★½ "Attack On Terror: The FBI Versus The Ku Klux Klan" (Part 2) (1975) George Grizzard, Rip Torn. The FBI investigates the murders of three civil rights workers in Mississippi.

(8) ★★½ "Conquest Of The Planet Of The Apes" (1972) Roddy McDowall, Don Murray. A talking chimpanzee leads an ape population to revolt against their tyrannical human captors.

EVENING

6:00

(2) CBC Evening News
(4) ABC News
(6) News
(7) CBS News
(8) NASL Soccer: Tulsa Roughnecks vs. Vancouver Whitecaps
(9) Studio See: Youngsters make a TV program, ride in a hot air balloon and visit a basement aquarium big enough for scuba diving. (R)
(11) Bewitched: Endora enlists the aid of a warlock to wreck the Stephens' marriage.
(12) Newlywed Game
(13) $20,000 Pyramid

6:01

(7) NBA Basketball: Live coverage of game 7, if necessary, of the NBA finals between the Seattle SuperSonics and the Washington Bullets. (From Landover, Maryland)

6:30

(4) News
(5) NBC News
(7) Mary Tyler Moore
(9) Dick Cavett: Guest: Oscar Peterson.
(11) My Three Sons: Robbie is asked to be best man at the wedding of the girl he had hoped to marry.
(12) Dating Game
(13) Family Feud

7:00

(2) Mary Tyler Moore: Ted takes advantage of Lou's new image as the office "pussycat."
(3) Le Grenier
(4) P.M. Northwest
(5) Seattle Tonight
(6) Sha Na Na: Guest: Chubby Checker.
(7) Newlywed Game
(9) MacNeil - Lehrer Report
(11) Andy Griffith: A Hollywood producer descends on Mayberry and the town proceeds to make itself over in Hollywood's image.
(12) Joker's Wild
(13) Vancouver

7:30

(2)(6) Baseball: Montreal Expos at Atlanta Braves
(3) L'Heure de Pointe
(4) That's Hollywood
(5) KING 5 Presents: "Evergreen Express"
(7) Joker's Wild
(9) Dad's Army: "The Big Parade" Captain Mainwaring decides his platoon needs a mascot for an upcoming parade.
(11) Bob Newhart: Bob takes two of his therapy groups to a rustic retreat for a marathon session.
(12) Tic Tac Dough

8:00

(4) Eight Is Enough: Susan, Joanie and Nancy decide they have had enough of Tom's restrictions and decide to get their own apartment. (Part 1 of 2) (R)
(5) Laugh-In: A madcap repertory company with members including Robin Williams and Bill Rafferty present satiric and topical humor in the second edition of this series. (R)
(7) The Jeffersons: George is fascinated by an unconventional stockbroker until he finds out about the man's unusual medical past. (R)
(8) Celebrity Concert: Bobby Curtola
(9) Meeting Of Minds: Steve Allen talks with Elizabeth Barrett Browning, Sun Yat-Sen, Niccolo Machiavelli and Aristotle. (Part 2 of 2)
(11) Special: "Music City News Awards" Hosted by Lynn Anderson, Larry Gatlin and the Statler Brothers, this special will present awards chosen by the readership of one of country music's oldest publications.
(12) Cross-Wits

8:30

(3) Edition Pacifique
(7) Good Times: J.J. learns that the neighborhood creep needs a life-and-death blood transfusion and J.J. is the only one around with compatible blood.
(12) Merv Griffin

9:00

(3) Rencontres
(4)(8) Charlie's Angels: Jill Munroe (Farrah Fawcett-Majors) returns for a visit and risks her life protecting an 11-year-old murder witness. (R)
(5) NBC Movie: ★★ **"The Incredible Rocky Mountain Race" (1977) Christopher Connelly, Forrest Tucker. Adversaries Mark Twain and Mike Fink take off on a cross-country treasure-hunt race from Missouri to California. (R)**
(7) CBS Movie: ★★★ **"Pocket Money" (1972) Paul Newman, Lee Marvin. An itinerant cowboy and his alcoholic sidekick are hired by a rodeo speculator to pick up a herd of cattle in Mexico. (R)**
(9) Pledge Break: Regularly scheduled programming may be delayed due to pledge breaks.
(13) Movie: ★★ **"African Safari" (1969) Documentary. Central Africa is the scene of exciting adventure.**

9:10

(9) Great Performances: "Romeo And Juliet" Jim Sohm and Diane Weber portray the romantic couple in this San Francisco Ballet Company production, choreographed by Michael Smuin.

9:30

(3) Sur la Cote du Pacifique: "La Barge"

10:00

(3) Festival de Jazz de Montreux
(4) Vegas:
(8) Vegas: An entertainer at a telethon decides to make a fortune by kidnapping one of the illustrious performers. (R)
(11) News
(12) Justice: "When Did You First Feel The Rain?"

10:30

(2)(6) This Week In Baseball: Mel Allen recaps the baseball action and scores of the past week.
(3) Edition Pacifique
(11) Dating Game

10:40

(3) Le Telejournal

11:00

(2)(6) CBC National News
(4)(5)(7) News
(8) CTV National News
(11) Chico And The Man: Chico tries to reunite Ed with an old friend-turned-enemy.
(12) Doctor In The House: "Hello, Sailor"
(13) Sports Page

11:10

(3) Nouvelles du Sport
(9) The Advocates

11:20

(3) Reflets d'un Pays
(6) Vancouver Island News
(8) News

11:27

(2) News

11:30

(4) Police Woman: Pepper poses as a conman's target to investigate a jewel-thief gang. (R)
(5) Tonight: Guest host: David Brenner. Guests: Donna Pescow, Mel Tillis, Gary Muledeer.
(7)(12) Switch: Pete tries to free a woman kidnapped by a white slavery ring by convincing them that she is a federal agent. (R)
(11) The Gong Show

11:45

(2) Western Roundup: ★★ "Tumbleweed" (1954) Audie Murphy, Lori Nelson.

12:00

(11) 700 Club
(13) New Scotland Yard.

12:05

(6) Movie: ★★½ **"Beyond Belief" (1976) Documentary. An astronaut is sent to find his fellow partner after he is believed to have been killed by an atomic blast.**
(8) Movie: ★★ **"Bigfoot, Man Or Beast" (1974) Documentary. The lastest evidence of the largest creatures to roam Earth is examined.**

12:20

(3) Cinema: "Le Milieu du monde" Olimpia Carlini, Juliet Berto. Un fils de paysan connait une brillante carriere d'ingenieur, et il accepte pourtant de se presente comme depute aux elections.

12:37

(4) Mannix: The owner of a carnival suspects he is a murder target when mysterious accidents begin happening around him. (R)

12:40

(7)(12) Kojak: Kojak is told to free a child molester because the man has diplomatic immunity. (R)

1:00

(5) Tomorrow: Guest: Ward Kimball, a retired Disney animator who owns an antique railroad system. (R)
(11) News

1:45

(4) News

1:50

(7) Movie: ★★★ **"Life At The Top" (1966) Laurence Harvey, Jean Simmons. A man, unaware that his wife is doing the same, decides to have an affair.**
(12) 700 Club

2:05

(6) Movie: ★★ **"Stanley" (1972) Alex Rocco, Chris Robinson. A rattlesnake becomes a Vietnam veterans personal weapon of revenge against mankind.**
(8) Emergency One!

2:50

(12) News

4:05

(6) Movie: ★★ **"Chant Of Silence" (1973) Steve Forrest, John McLiam. A lawman goes undercover as a visiting bishop in a monastery to expose a skyjacker posing as a monk.**

4:07

(7) News

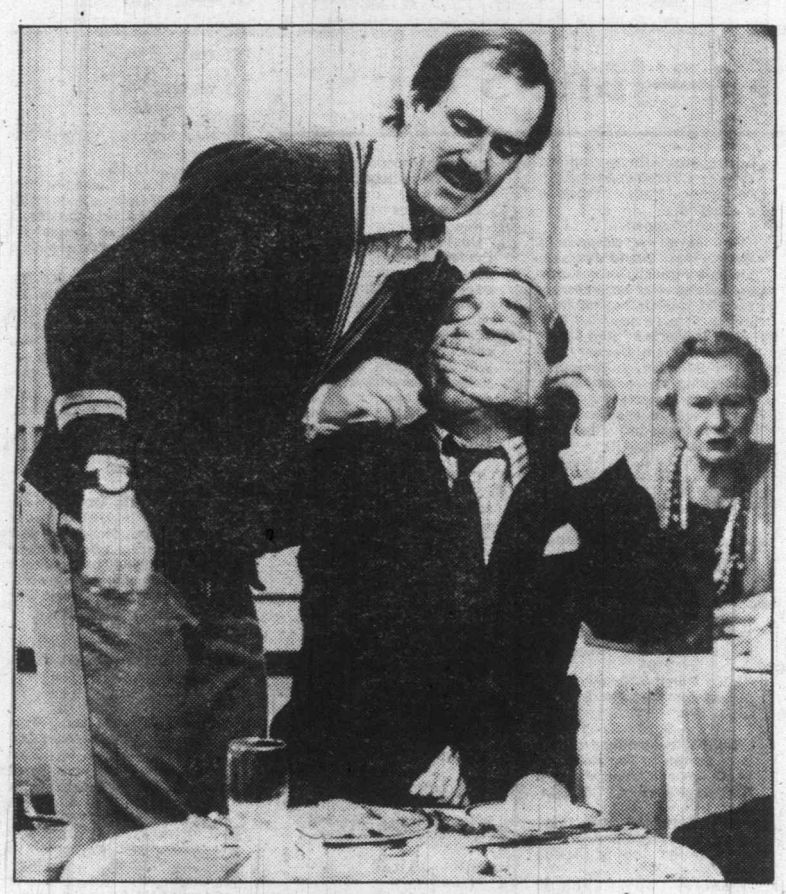

Fawlty Towers is back

John Cleese returns as Basil Fawlty, a rude, incompetent proprietor of a small Devonshire resort, in the smash British mini-series, Fawlty Towers, re-opening for more funny business Monday, June 4, at 7:30 p.m. on Channel 9.

Basil Fawlty has learned nothing in his lifetime experience of things notoriously going wrong. Fortunately his wife, Sybil, played by Prunella Scales, is extremely efficient (there are some, including Basil, who might unkindly say bossy).

Looking at stars

It's been a dozen years since the husband-and-wife team of Broadway producer **Alexander Cohen** and actress-writer **Hildy Parks** classed up the televised Tony Awards' presentations for Broadway "Bests" and set a standard the movie Oscar casts have been reaching toward ever since.

Luckily, the energetic Cohens seem to believe in one-upmanship over their previous efforts — as well as their rivals — so what used to be of interest mainly to New York theatre pros and buffs is now a star-studded extravaganza, with lively themes and surprises to keep viewers' eyes and ears glued Sunday, June 3, to CBS for the duration.

Movie star **Jack Lemmon**, a Best Actor nominee for his recent Broadway tour-de-force in "Tribute" will also be a presenter.

So will **Jean Marsh**, that unfaded Rose of "Upstairs, Downstairs." So will dozens of others.

But, the highlights you can see for yourself. So herewith are a couple of behind-the-scenes sidelights:

Robert Klein, known to viewers as a comedian, who is competing (against **Vincent Gardenia, Joel Grey** and **Len Cariou**) for the laurel of Outstanding Actor in a Musical, graciously took second place to his delightful father Ben, in a recent "Today Show" interview. No, said Ben, a retired textile salesman, no other Klein even aspired to theatre . . . but they all showed up for Robert's first Broadway appearance.

And no, it wasn't Robert's current biggie, "They're Playing Our Song" (**Neil Simon** wrote it, **Lucie Arnaz** co-stars). Said Ben: "It was before that. He carried a spear . . . and not very straight. We were worried."

How about scoring a point for male liberation . . . which can include a guy-changing his mind. **Richard Thomas** almost swore to me that he would not appear in the television adaptation of **Erich Ramarque's** World War I classic, "All Quiet on the Western Front," because — because, though he admired the work, also the producer **Norman Rosemont** and the sponsor, Hallmark's Hall of Fame — he's reaching for new goals.

He explained, "In a sense (though it was the Stephen Crane study of the war between the states, 'The Red Badge of Courage') I've already done that, the innocent young man goes off to war. Yet if Rosemont were to do it on film instead of tape, and still wanted me, well . . ."

Robert MacNeil looks too young. But — when you ask him the year he first felt rah-rah about the value of the monarchy to the British Commonwealth — his answer is "1951." Not always. Not just since he started narrating the Edward the King series on what is known as "the fourth network" (an assemblage of prestige stations opting for Britain's ITC series instead of pop U.S. network offerings).

The Canadian-born "Robin," as they refer to him nightly on his PBS MacNeil-Lehrer Report, said that with the other smart-alecky college kids of the time, he thought he was a non-monarchist and went to see the then-heiress to the British throne — now Queen Elizabeth II — ride by. As with other of his classmates, MacNeil's planned cool revved to rah-rahs as the royal presence waved at them.

Time passes. In the Bicentennial Year, MacNeil hosted PBS coverage of Queen Elizabeth's White House reception in Washington. How did it feel to meet her at last? Says MacNeil, "I still have never met Her Majesty. But then, that night nobody thought of it; and, if you remember, everything that could have gone wrong, did."

Rain, early in the day, flooded out all but one camera position. MacNeil reported for duty (and pushing his strength) after early hospital release for double hernia surgery. "Still, I'm told, most people watched for the whole four hours."

THURSDAY: Evening TV—June 7

DAYTIME MOVIES

9:00

(6) ★★½ "Hot Enough For June" (1964) Dirk Bogarde, Sylva Koscina. Nicholas Whistler falls in love and is forced to escape while in Czechoslovakia.

1:00

(11) ★★½ "Shoot Loud, Louder... I Don't Understand" (1967) Marcello Mastroianni, Raquel Welch. efween fantasy and reality.

2:30

(3) "Loin de la foule dechainee" (Derniere de 2) (1967) Julie Christie, Terence Stamp. La proprietaire d'un domaine rural s'eprend d'un officier fantasque et brutal, mais apres que ces deux sont maries, il la quitte afin d'aller trouver le vrai amour.

3:00

(5) ★★½ "Romance Of A Horse Thief" (1971) Yul Brynner, Eli Wallach. A group of Polish peasant Jews face financial ruin when the Cossacks confiscate all their horses.

(8) ★★½ "Kathy O" (1958) Dan Duryea, Jan Sterling. A ponytailed movie star's temper causes problems for the studio publicity man.

EVENING

6:00

(2) CBC Evening News
(3) Edition Pacifique
(4) ABC News
(6)(8) News
(7) CBS News
(9) Studio See: Attends a wild pony roundup, tours a kids' cookie-making factory and talks with a violin prodigy.
(11) Bewitched: "That Was My Wife"
(12) Newlywed Game
(13) $20,000 Pyramid

6:30

(3) Rencontres
(4) News
(5) NBC News
(7) Mary Tyler Moore
(9) Dick Cavett: Guests: William Masters and Virginia Johnson. (Part 1 of 2)
(11) My Three Sons: Chip has trouble going steady with two junior high school girls at the same time.
(12) Dating Game
(13) Family Feud

6:55

(3) Nouvelles du Sport

7:00

(2) Mary Tyler Moore: Lou's romance with a cocktail lounge singer makes him feel 25 years younger, until he hears about her active past.
(3) Genies en Herbe: "Finale (de Toronto)"
(4) P.M. Northwest
(5) Seattle Tonight
(6) Movie: ★★ **"McCloud: Shivaree Of Delancy Street" (1973) Dennis Weaver.**
(7) Newlywed Game
(8) Angie: Brad's multi-millionaire father orders Brad, Angie and Angie's mom to fly to Palm Beach so that he can inspect them. (R)
(9) MacNeil - Lehrer Report
(11) Andy Griffith: Barney's overzealousness causes him to become the town laughing stock, and Andy tries to help him.
(12) Joker's Wild
(13) Vancouver

7:30

(2) Bonkers!
(3) Du Tac au Tac: "La Grande demande"
(4) Exploration Northwest
(5) Match Game
(7) Joker's Wild
(8) Stars On Ice: Guests: Bob Rubens, Kath Malmberg, Joanne French and John Thomas, Michael Chirrick, Mary Lou Collins. (R)
(9) Stepping Out
(11) Bob Newhart: The Hartleys decide to take up separate residences for the sakes of their marriage and their work.
(12) Tic Tac Dough

8:00

(2)(4) Mork & Mindy: Mork falls madly and passionately in love with a shapely blonde mannequin. (R)
(3) Le Travail a la Chaine
(5) Hizzonner: Mayor Cooper plays host to a visiting head of state while at the same time dealing with a group of irate citizens staging a demonstration.
(7)(8) The Waltons: Corabeth's normally different personality becomes even more peculiar when she begins to secretly drink in excess. (R)
(9) White Bear: A Russian family attempts to introduce a captive white bear, Aika, into her native Arctic environment.
(11) Donna Fargo: Guests: Rose Marie, Johnny Dark.
(12) Cross-Wits

8:30

(2) King Of Kensington: After Guido is caught cheating on an exam, Larry tries to help him get a second chance at taking the test. (R)
(3) Les Grands Films: "Le Solitaire de Fort Humboldt" (1974) Charles Bronson, Richard Crenna. Un train transporte une troupe destinee a remplacer les militaires de Fort Humboldt, mais les passagers sont decimes par une epidemie.
(4) Angie: Brad's multi-millionaire father orders Brad, Angie and Angie's mom to fly to Palm Beach so that he can inspect them. (R)
(5) Comedy Theatre: "Good Ol' Boys" A would-be country music writer (Jerry Reed) resorts to trickery to get a respectable publisher interested in his songs.
(11) Marty Robbins: Guests: David Houston, Barbara Mandrell and Glen Sutton.
(12) Merv Griffin

9:00

(2) Mary Tyler Moore: Guest: Nancy Walker.
(4) Barney Miller: Barney and his men clash with an elderly Indian who is determined to make Central Park his burial ground. (R)
(5) Quincy: Quincy is accused of murder when he signs a kidney transplant order on an accident victim who allegedly was not dead. (R)
(6) Hawaii Five-O: "I'll Kill 'Em Again"
(7) The Last Giraffe: Susan Anspach and Simon Ward portray Betty and Jock Leslie-Melville, a young couple living in Kenya who adopt an endangered Rothschild giraffe.
(8) Live It Up: Subjects include Ottawa's manpower computer, the constant battle against rust and clairvoyance. (R)
(9) The Prime Of Miss Jean Brodie: "Dorothy And Juliet" Impressed by Dorothy Allsopp's natural grace, Miss Brodie believes that her student may have a great future as a dancer.
(11) Dolly: Guests: Jim Ed Brown, Helen Cornelius.
(13) In Concert: Nana Mouskouri: Guests: Keith Mitchell and the "Swingle Two."

9:30

(4) Carter Country: When Chief Roy refuses to pay alimony to his ex-wife, he winds up in his own jail plotting an escape.
(8) Soap: Detective Donahue confesses his love for Jessica while Danny tries to arrange Elaine's release and Jodie makes plans to marry Carol. (R)
(11) Pop! Goes The Country

10:00

(2) Dallas
(4) 20 - 20
(5)(13) The Innocent And The Damned: Attorney Tom Keating becomes convinced of Lee Bishop's innocence, but when he insists that there be further investigation, he is dismissed from his law firm. (Part 2 of 5) (R)
(6) The Body Human: The Miracle Months: The pregnancy problems of several women are examined in this study of the nine months between impregnation and birth. (R)
(8) National Geographic Special: "Jacques Cousteau" Divers from a Cousteau expedition reveal man's futuristic underwater research equipment.
(9) Pledge Break: Regularly scheduled programming may be delayed due to pledge breaks.
(11) News
(12) Upstairs, Downstairs: "Distant Thunder" Undercurrents of tension are created in the household when James leaves his father to comfort Hazel.

10:10

(9) Movie: ★★★½ **"Johnny Belinda" (1948) Jane Wyman, Charles Bickford. A deaf-mute girl, raped by a bully, is bewildered by the problems she faces.**

10:30

(3) Edition Pacifique
(11) Dating Game

10:40

(3) Le Telejournal

11:00

(2)(6) CBC National News
(4)(5)(7) News
(8) CTV National News
(11) Chico And The Man: A young pregnant girl enters Ed's garage and goes into labor.
(12) On The Buses: "The Allowance"
(13) Sports Page: The British Columbia Lions Football report is presented.

11:10

(3) Nouvelles du Sport

11:20

(3) Tele-Selection: "Banacek: Projet Phoenix" (1973) George Peppard, Peter Mark Richman. Banacek est engage par une compagnie d'asurance pour enqueter sur une disparition d'un prototype d'une automobile revolutionnaire.
(6) Vancouver Island News
(8) News

11:27

(2) News

11:30

(4) Starsky & Hutch: A vigilante group preying on criminals who were set free ask Starsky to join them. (R)
(5) Tonight: Guest host: Richard Dawson. Guest: Norm Crosby.
(7)(12) M.A.S.H: Mail call brings a "Dear John" letter to Frank from his wife and news that Colonel Potter is going to become a grandfather. (R)
(11) The Gong Show

11:45

(2) Movie: ★★½ **"No Man Of Her Own" (1932) Clark Gable, Carole Lombard. A cunning cardshark "loses his aces" and succumbs to the charms of a pretty girl who wants him to change his lifestyle.**

12:00

(11) 700 Club
(13) Movie: ★★★ **"The Court Martial Of Billy Mitchell" (1955) Gary Cooper, Charles Bickford. A man is put on trial when he defies military brass in order to shorten World War II.**

12:05

(6) Movie: ★★★ **"The Kremlin Letter" (1970) Bibi Andersson, Richard Boone. A team of American spies, in Moscow to recover a stolen antidRed China letter, discover a traitor in their midst.**
(7)(12) CBS Late Movie: ★★½ **"McCloud: The Concrete Jungle Caper" (1974) Dennis Weaver, John Russell. McCloud goes undercover as a drug dealer to expose a multi-million dollar international heroin ring.**
(8) Movie: ★★½ **"Chase" (1973) Mitchell Ryan, Reid Smith. Four specially skilled police officers form a unit to handle difficult cases.**

12:37

(4) Mannix

12:45

(3) Cinema: "Ma femme a disparu" (1975) James Franciscus, Jack Klugman. Un homme de la haute societe rapporte a la police la disparition de sa jeune epouse.

1:00

(5) Tomorrow: Unusual guests from past shows discuss human sexuality.
(11) News

1:35

(8) Movie: ★★ **"They Saved Hitler's Brain" (1964) Walter Stocker, Audrey Caire. A handful of Third Reich loyalists wages a last-ditch effort to gain world supremacy by abducting a prominent American scientist as part of their nefarious plot.**

1:41

(7) Movie: ★★½ **"Kiss The Girls And Make Them Die" (1967) Michael Connors, Dorothy Provine. A. scientist discovers a way to mass-sterilize men and sells his idea to the Chinese.**
(12) 700 Club

1:45

(4) News

2:35

(6) Movie: ★★★ **"Act Of Love" (1955) Kirk Douglas, Dany Robin. An American soldier becomes involved with a Parisian girl.**

2:41

(12) News

3:20

(8) Emergency One!: A visiting fireman causes jealousy when the paramedics take him on the rounds.

3:41

(7) News

4:35

(6) Emergency One!: At great cost to their egos, the paramedics buy a junked 1932 fire engine.

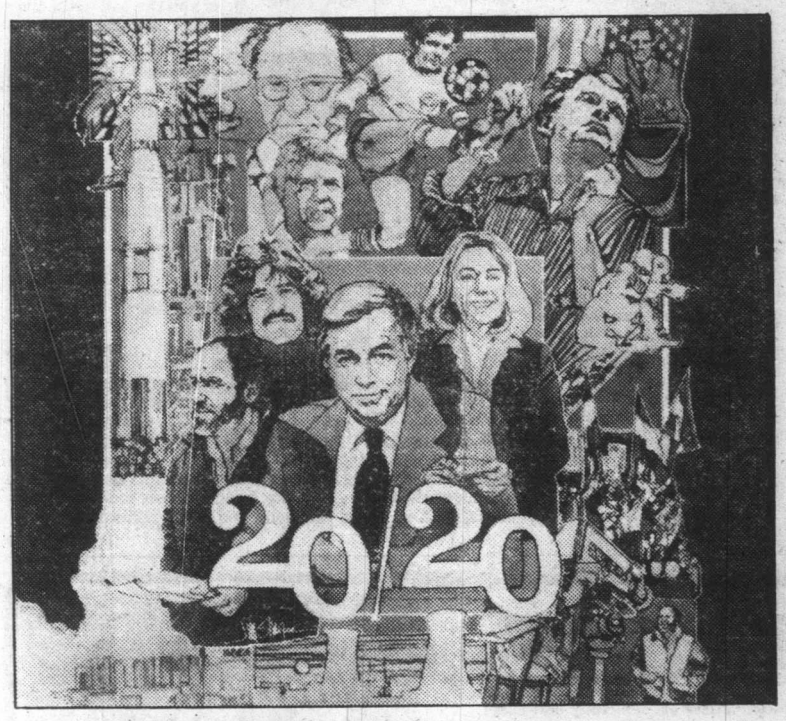

20/20 delivers in prime time

Hugh Downs (centre), host of 20/20, the ABC News weekly magazine program, and the correspondents shown with him travel wherever the stories lead for their prime time 20/20 broadcasts every Thursday at 10 p.m. on the ABC Television Network. The correspondents are (from left), Dave Marash, Geraldo Rivera and Sylvia Chase. 20/20 covers major breaking news, profiles of important people, investigative reports and features on subjects ranging from science and sports to the arts.

T.V. SERVICE

ELECTROHOME
For Fast, Reliable - Color TV Service
CITY CENTRE TV
University Heights Centre
Open Daily 10 a.m.-10 p.m.
477-6971

EATON'S
Television and Appliance Repair
Dial 382-7141
Ask for Appliance Repairs

CAMOSUN FURNITURE RENTAL
833 Yates St.
Victoria, B.C. 383-3655

FAST
Professional TV Service
House Calls (All Makes)
CARRY-IN
385-3832
BUTLER BROTHERS
1720 DOUGLAS
OPP. THE BAY

$10.00 PLUS PARTS
IN-HOME SERVICE
CALL ON ANY T.V.
call HOMARK
381-5622

If you are serious about heating with wood — SEE US FIRST!
The STOVE SHOP
733A Goldstream Ave.
Victoria (Langford) B.C.
478-0322
CLOSED MONDAYS
2-24

IT PAYS TO ADVERTISE in the TV SERVICE GUIDE
4-28

Sears
TV Repairs
595-9111
Charge It on Your Simpsons-Sears All Purpose Account

FRIDAY: Evening TV—June 8

DAYTIME MOVIES

9:00

(6) ★★ "Overloads Of The U.F.O." (1977) Documentary. The possibility that aliens once inhabited Earth is explored.

1:00

(11) ★★ "Catch As Catch Can" (1968) Vittorio Gassman, Martha Hyer. A male billboard model finds that animals are indifferent to his image.

3:00

(5) ★★ "Mozambique" (1965) Steve Cochran, Hildegarde Kneff. A woman blackmails a pilot in order to obtain the contents of a briefcase.

(8) ★★★ "Dark Of The Sun" (1968) Rod Taylor, Yvette Mimieux. A pair of Congo mercenaries undertakes the rescue of a besieged town and the recovery of a fortune in uncut diamonds.

EVENING

6:00

(2) CBC Evening News
(3) Edition Pacifique
(4) ABC News
(6)(8) News
(7) CBS News
(9) Studio See: Visits an apprentice zoo keeper, an all-girl soccer team, a disc jockey and Dizzy Gillespie. (R)
(11) Bewitched: Darrin becomes a Da Vinci with a kiss and a twitch from Samantha.
(12) Newlywed Game
(13) $20,000 Pyramid

6:30

(3) Actualite
(4) News
(5) NBC News
(7) Mary Tyler Moore
(9) Dick Cavett: Guests: William Masters and Virginia Johnson. (Part 2 of 2)
(11) My Three Sons: Robbie takes a part-time job selling real estate and makes so much money that he wants to leave school.
(12) Dating Game
(13) Family Feud

7:00

(2) Mary Tyler Moore: Tensions mount and morale drops when a young consultant begins usurping Mary's responsibilities and orders changes in Ted's delivery and Murray's copy.
(3) Il Etait une Fois... l'Homme: "Les Annees folles"
(4) P.M. Northwest
(5) Seattle Tonight
(6) Incredible Hulk: David Banner seeks out a horse trainer with a remarkable calming vitamin formula that he hopes might help the Hulk. (R)
(7) Newlywed Game
(8) Operation Petticoat: Lt. Bender launches a search for a virtuoso crewman to enter in a big-time talent contest.
(9) MacNeil - Lehrer Report
(11) Andy Griffith: Andy and Barney finally solve the problem of moonshining in Mayberry.
(12) Joker's Wild
(13) Vancouver

7:30

(2) The Inventors
(3) Salvator et les Mohicans
(4) The Muppets
(5) Hollywood Squares
(7) Joker's Wild
(8) Circus: Cal Dodd and Sherisse Laurence welcome Tarzan Zerbini and his lions, juggler Martin Lamberti, plate-spinner Atilla Molnar and the Swaying Stars' pole act. (R)
(9) Crockett's Victory Garden
(11) Bob Newhart: Jerry encourages all the doctors in the building to form a co-op to treat each other for free.
(12) Tic Tac Dough

8:00

(2)(6) All In The Family: Archie and Edith have to cope with the arguing of the Hefners when the foursome spends a weekend in the country. (R)
(4) Operation Petticoat: Lt. Bender launches a search for a virtuoso crewman to enter in a big-time talent contest.
(5)(8) Diff'rent Strokes: The move from Harlem to Mr. Drummond's luxurious penthouse creates unforeseen problems for brothers Willis and Arnold. (R)
(7) Incredible Hulk: David Banner seeks out a horse trainer with a remarkable calming vitamin formula that he hopes might help the Hulk. (R)
(9) Washington Week In Review
(11) Movie: ★★ **"King Kong Escapes" (1968) Rhodes Reason, Linda Miller. Dr. Who constructs a giant robot and pits it against King Kong in a struggle for world domination.**
(12) Cross-Wits

8:30

(2)(6) Front Page Challenge: Fred Davis and regulars Gordon Sinclair, Betty Kennedy and Pierre Berton are joined by special guest panelists in presenting top newsmakers and their stories.
(3) Vedettes en Direct: Invitee: Pauline Julien.
(4) Welcome Back, Kotter: Washington and Epstein decide to settle a dispute by staging their own private "fight of the century."
(5)(8) Hello, Larry: Larry learns that a boy kissed Ruthie and decides to have a man-to-man talk with the young fellow. (R)
(9) Wall street Week: "They're Giving Stocks Away" Guest: H. Bradlee Perry, president, David L. Babson Co. Inc.
(12) Merv Griffin

9:00

(2)(6) Mr. Candyman: Leon Bibb, Rosalind Keane, Cal Dodd and pianist Stan Keen star in a musical account of the history and development of blues music. (R)
(3) Sous le Signe du Lion
(4) ABC News Closeup: "The Shooting Of Big Man: Anatomy Of A Criminal Case" An entire criminal case - from early meetings with the defendant and his lawyers through to the jury's verdict - is seen in this documentary examining the case of accused murderer Jack Jones.
(5) Rockford Files: An old friend of Jim's who is managing a promising young boxer is charged with bribery and murder. (R)
(7) The Dukes Of Hazzard: The Duke boys unknowingly take on both the FBI and the syndicate while trying to protect Daisy from an unscrupulous music publisher. (R)
(8) The Dukes Of Hazzard: The Duke boys unknowingly take on both the F.B.I. and the syndicate while trying to protect Daisy from an unscrupulous music publisher. (R)
(9) Masterpiece Theatre: "Lillie: Fifty Cents A Dance" Lillie's dauntless nature carries her on after the death of King Edward; she retires to the south of France to live out her later years.
(13) Live At The Forum: Randy Newman

9:30

(3) Forum

10:00

(2) Across Canada: "Jeremy: Our Very Special Child" The lives of a Saskatoon child with down syndrome and his family are profiled.
(5)(13) Eddie Capra Mysteries: Detective Eddie Capra tries to prove the innocence of a record company secretary accused of murdering her boss. (R)
(6) Wonder Woman: An angry scientist launches a deadly missile that thinks for itself. (R)
(7) CBS Reports: "On The Road With Charles Kuralt" Reporter Charles Kuralt visits various American communities to report on unique, offbeat American ways of life.
(8) Rockford Files: An old friend of Jim's who is managing a promising young boxer is charged with bribery and murder. (R)
(9) To Be Announced
(11) News
(12) Justice: "A Strange Forward Treason"

10:30

(2) Canadian Authors
(3) Edition Pacifique
(9) Royal Heritage: "Edward VII And The House Of Windsor" The beautiful and surprising twentieth century acquisitions to the Royal Collection, including Her Majesty's yacht "Brittania," are highlighted.
(11) Dating Game

10:40

(3) Le Telejournal

11:00

(2)(6) CBC National News
(4)(5)(7) News
(8) CTV National News
(11) Chico And The Man: When a friend passes away from natural causes, Ed believes that his time is near.
(12) Doctor In The House: "Any Complaint"
(13) Sports Page

11:10

(3) Nouvelles du Sport

11:20

(3) Cinema: "Un Colt pour une Corde" (1973) Gregory Peck, Desi Arnaz Jr.Un jeune metis est capture par un sherif apres avoir participe a un vol de banque.
(6) Vancouver Island News
(8) News

11:27

(2) News

11:30

(4) Soap: Chester comes home to recover from brain surgery, and Burt learns about Mary and her professor and seeks solace from his secretary. (R)
(5) Tonight: Guest host: Richard Dawson. Guests: Gladys Knight and the Pips.
(7)(12) The Night Stalker: Kolchak swears the man he is searching for was previously seen by him lying dead in a morgue.
(11) The Gong Show

11:45

(2) The Professionals: "Fall Girl" An East German movie star, who was once deeply in love with Bodie (Lewis Collins), arranges a secret meeting with him during her brief visit to London. (R)

12:00

(11) Next Step Beyond: "Out Of Body"
(13) Movie: ★★ **"Distant Drums" (1951) Gary Cooper, Mari Aldon. A bold swamp fighter gathers forces to quell a Seminole Indian uprising in the Everglades.**

12:03

(4) Baretta: Baretta helps a 12-year-old girl track down her paroled father before he can take part in a jewel theft. (R)

12:05

(6) Movie: ★★★ **"Von Ryan's Express" (1965) Frank Sinatra, Trevor Howard. An American leads a prisoners' revolt against Nazis taking them to Austria.**
(8) Movie: ★★½ **"You Lie So Deep, My Love" (1975) Barbara Anderson, Don Galloway. A desperate man discovers that he must have a girlfriend ews**

12:40

(7)(12) CBS Late Movie: ★★½ **"All The Brothers Were Valiant" (1953) Robert Taylor, Stewart Granger. Two strong-willed New England whaling captains come to blows when one of them decides to go after lost treasure instead of blubber.**

1:00

(5) Midnight Special: Host: Gloria Gaynor. Guests: Paul McCartney and Wings, England Dan and John Ford Coley, Bad Company, Jay Ferguson.

1:05

(3) Cine-Nuit: "La Main" (1969) Nathalie Delon, Michel Duchaussoy. Un couple tue un homme dont le corps est enfemrme dans une malle.

1:10

(4) Avengers

1:35

(8) Movie: ★★½ **"Against All Flags" (1952) Errol Flynn, Maureen O'Hara. A bold English officer poses as a deserter to get behind the fortifications of a Caribbean pirate island.**

2:10

(4) News

2:16

(7) News
(12) 700 Club

2:20

(6) Movie: ★★★★ **"Zorba The Greek" (1964) Anthony Quinn, Alan Bates. A British writer and an exuberant Greek take lodgings with an aging courtesan on Crete.**

3:16

(12) News

3:20

(8) Emergency One!: A former athlete with Olympic dreams of glory for his daughter pushes her too hard.

Midband TV programs

Midband programs, broadcast by KCPQ—TV, Tacoma on Channel H, can only be seen by viewers whose television sets have a converter.

Saturday, June 2 — 4:30 p.m. Your Health; 5, Que Pasa; 5:30, Camping Out; 6, It's about Time; 6:30, Wall Street Week; 7, Previn8, Meeting of Minds; 9, Prime of Miss Jean Brodie; 10, Best of Families; 11, Big Time Wrestling.

Sunday, June 3 —4:30 p.m. Idea Thing; 5, The Advocates; 6, Royal Heritage; 7, A Plce to Be; 8, Masterpiece Theatre; 9, Great Performances; 10, The Long Search.

Monday, June 4 — 6 p.m. Over Easy; 6:30, Earth, Sea and Sky; 7, Dick Cavett; 7:30, John Komen; 8, The Commanders; 9, The Prime of Jean Brodie; 10, Mountan Music; 10:30, The Originals, the Writer in America; 11, Women in Arts; 11:30, Captioned News.

Tuesday, June 5 — 6 p.m. Over Easy; 6:30, Footsteps; 7, Dick Cavett; 7:30, Upclose; 8, Previn; 9, I Sought My Brother; 10:30, Defusing Cancer's Time Bomb; 11, John Komen; 11:30, Captioned News.

Wednesday, June 6 — 6 p.m. Over Easy; 6:30, Earth, Sea and Sky; 7, Dick Cavett; 7:30, Up Close; 8:30, Region at the Crossroads; 9, Bill Moyers' Journal; 10, David Susskind; 11, Insight; 11:30, Captioned News.

Thursday, June 7 — 6 p.m. Over Easy; 6:30, Exploration in Shaw; 7, Dick Cavett; 7:30, Up Close; 8, Masterpiece Theatre; 9, Views of Asia; 10, Sneak Previews; 11, Consultation; 11:30, Captioned News.

Friday, June 8 — 6 p.m. Over Easy; 6:30, Footsteps; 7, Dick Cavett; 7:30, News; 8, Washington Week; 8:30, Wall Street Week; 9, Nova; 10, Bill Moyers' Journal; 11, Estampa Flamenca; 11:30, Captioned News.

CHANNEL E

Public affairs and education programs start at 1 p.m. Monday through Friday on Channel E (18) in Victoria Cablevision's no-commercial Augmented Channels Service, seen by converter, accessory or tuner.

Monday, June 4 — A world tour by film touches on Alaska, Switzerland, New Zealand, Scotland and Central America.

Tuesday, June 5 — Films produced on behalf of Canadian mines tell of Canadian mining for nickel and other minerals, mostly down east.

Wednesday, June 6 — Travel abroad and at home, with National Film Board and other programs about Europe and B.C.'s waterfowl areas.

Thursday, June 7 — Four of the best from the B.C. Forest Service film library include its latest, Phase III.

Friday, June 8 — From the Film Board and Tourism B.C., five films showing the good and the bad in the lives of native Indians.

ACTOR-SINGER Leon Bibb is Mister Candyman on a CBC-TV special Friday, June 8, at 9 p.m. The multi-talented Leon portrays a street-wise character who tells all about the Blues from exciting locales such as Harlem's Cotton Club to the nightlife of New Orleans. Leon's guests include singers Rosalind Keane and Cal Dodd and pianist Stan Keen.

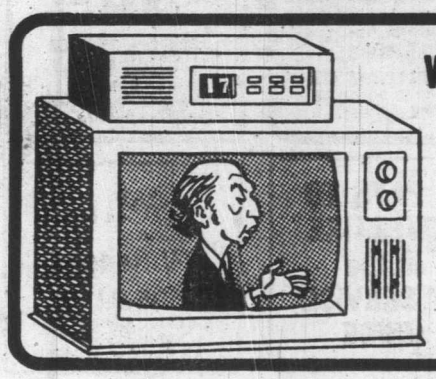

Want to Change the TV dial? DON'T GET UP!

Just relax in your favorite chair on one side of the TV room here →

← **and watch TV over there without getting up. It's really that easy!**

All you need is a TV converter — it's a tuner expander — and any Victoria Cablevision subscriber can push buttons to get any of the 12 stations on the basic dial and the six stations in Midband, in the order you want. The six in Midband are news and weather, public affairs, stocks, House of Commons, KCPQ Tacoma and citizen messages. Get a look at them and get a free in-home converter demonstration by calling Victoria Cablevision at 477-1884 weekdays — then let your fingers do the tuning.

VICTORIA CABLEVISION

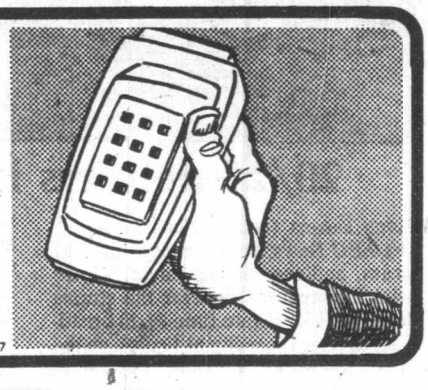

3-17

CBC AM-FM radio highlights

CBC-AM 690
CBC-FM 105.7

SATURDAY
AM Network

7:05 p.m. Our Native Land. The series presents news of native people's activities across Canada. With Berneida Wheeler.

9:05 p.m. Music From The Proms. Tonight, an all-*Elgar* program in celebration of the composer's birth, June 2, 1857. Selections include Chanson de Matin, Chanson de Nuit, Pomp and Circumstance March No. 4, Serenade for Strings, Op. 2, Froissant Overture and Adagio, Moderato and Allegro Molto from "Cello Concerto" in E minor for cello and orchestra.

10:05 p.m. Anthology. Blues for Some Gamblers, a short story by Mari Pineo about a detoxification centre. Report from the Cannes Film Festival by Gerald Pratley, who has been attending this major cinema event for many years.

FM Network

7:05 p.m. Signature. Host George McLean. Tonight: in the Middle of A Blue Balloon — last June 4, at Blue Mountain, Collingwood, Ont., a group of poetry enthusiasts floated their poems in helium-filled balloons to unforseen destinations.

9:05 p.m. International Concert. In honor of *Mozart* week, the Vienna Philharmonic conducted by Horst Stein perform: Symphony in B major, KV 319 and Concert Tones for two violins (Gidon Kremer, Tatjana Grindenko, violins), *Mozart;* Variations and Fugue on a theme by Mozart, Op. 132, *Reger.* Host: Harry Mannis.

SUNDAY
AM Network

4:05 p.m. CBC Stage. A Murder or Two by Michael Brett. A ruthless killer not only murders his wife but uses that crime to conceal the murder of his first mistress so he can be ree to pursue his affair with a second. *(originally scheduled for April 15)*

9:05 p.m. Celebration. A series of programs focusing on major religions in Canada, involving music, drama, documentaries and features. Hosts: Warren Davis and Bronwyn Drainie. Tonight: Chant: A feature on various kinds of chant, including Tibetan, Buddhist.

10:05 p.m. Sound of Sports. Regular hosts Fred Sgambati and Rick Cluff with a complete wrap-up of sports events nationally and internationally.

FM Network

6:00 a.m. Weekender. Host: Geoff Seymour. Program includes Harpsichord Concerto No. 2 in E minor, *J. S. Bach;* Sonata No. 9 in A major for violin and piano — Kreutzer; Symphony No. 1 in B flat major, Op. 9, No. 3, *J. C. Bach;* Violin Concerto, *Tchaikovsky;* Guitar Music by *Agustin Barrios.*

3:05 p.m. The Dance. Interview with National Ballet's Peter Schaufuss, who joins other Bournonville trained Danish dancers for a North American tour this month. 1979 is the 100th anniversary of Bournonville's death. Host: Harry Mannis.

8:05 p.m. Two New Hours. A tribute to the late scientist-composer, many of whose inventions were fundamental to the development of electronic music — Hugh LeCaine: Dripsody, *H. LeCaine;* In Memoriam Hugh LeCaine, *David Keane;* Three Electronic Pieces, *Lowell Cross;* Two-part Invention No. 1, *Gustav Ciamaga;* Homage to Hugh LeCaine, *Larry Lake* (CBC Commission-World Premiere).

MONDAY
AM Network

8:30 p.m. Radio Active. Jean-Francois Dore introduces French-speaking performers and musicians from across Canada. Tonight: Quebec group, Plume Latraverse, is featured in concerta dn in interviews.

10:35 p.m. Mostly Music. Mostly Music at the Stratford Festival: A week-long look at music and Shakespeare, and interviews with Stratford personalities.

FM Network

8:04 p.m. Ideas. The third in a six-part series. Putting Out the Word: About the News Tonight: Reporters — Media story-tellers are mainly conforming to the exigencies of their medium.

9:04 p.m. Festival Recital. Part 1 — John Williams and Julian Bream, guitars: Program includes Pavan and Galliard, *John Johnson;* Suite in D. *William Lawes;* Fantaisie Op. 54. *Fernando Sor.* Part II — John Williams, guitar; Choro de saudade, and Danza Paraguaya, *Agustin Barrios,* Part III — Julian Bream, guitar: Emnglish Chamber Orchestra conducted by Andrew Davis: Guitar Concerto, *Villa-Lobos;* Clouds and Eclipses, *Michael Blake-Watkins;* Concertino, *Lennox Berkeley.*

TUESDAY
AM Network

8:04 p.m. CBC Playhouse. The Dixie Diamond Detectives by Larry Fineberg, a mystery thriller about two women who are forced out of their secure jobs and lifestyle to solve a series of intriguing and unusual crimes. Direcrted by Colin Jackson in Winnipeg.

8:30 p.m. Touch The Earth. Sylvia Tyson and Doug Lennox host this program of contemporary folk music which includes interviews, documentaries, concerts and an inroduction to new Canadian songwriters. Tonight: A musical documentary on the music and legneds of Canada's inuit people, entitled 'Music in the Cold.' Also, a guest appearance by the popular Vancouver group, Pied Pear.

FM Network

4:04 p.m. Arts National. Music from Netherlands Radio — Christoph Eschenbach, piano; Justus Frantz, piano; Netherlands Radio Symphony Orchestra, E. Spanjaard, conducting: Concerto in E flat major for two pianos and orchestra K 365, *Mozart;* Pelleas et Melisande, *Schoenberg* Jim Coward hosts, Karin Wells repots from Strattford.

WEDNESDAY
AM Network

8:30 p.m. 90 Minutes With A Bullet. Top 40 hits with the latest in pop music journalism. Host: Linden Soles in Winnipeg.

FM Network

4:04 p.m. Arts National. Music from Vancouver — Marguerite Noye, soprano; Barbara Butler, rumpet; Vancouver String Ensemble, Gerald Jarvis, leader; Cantata No. 51 "Jauchzet Gott in Allen Landen," *J. S. Bach;* Cantata "Su le Sponde del tebro," *Scarlatti;* "Let the Bright Seraphim" from Samson, *Handel.* Jim Coward hosts, Karin Wells reports rom Stratford.

THURSDAY
AM Network

10:35 p.m. Mostly Music. Mostly Music at the Stratford Festival: A week-long look at music and Shakespeare, and interviews with Stratford personalities.

FM Network

9:04 p.m. Once More From The Top. Lovers in Letters: The Tchaikovsky/Von Meck correspondence between the composer and a woman he never met. Also, Twenty Minutes in the Life of the poet Yevgeny Yevtushenko.

FRIDAY
AM Network

8:30 p.m. Jazz Radio-Canada. A 90-minute look into the jazz workd of Canada, eaturing concerts, interviews, documentaries, new record features and views, and profiles on Canadian jazz artists and composers. Hosts: Lee Major and Mary Nelson.

FM Network

1:04 p.m. Off The Record. Bob Kerr plays records from his own collection.

The Calendar

Places to go, things to do — for the coming week in the Victoria area.

(Material for publication should be submitted to The Prevue Calendar, Box 300, Victoria, V8W 2N4, to arrive not later than Tuesday noon of the week preceding the event. Prevue reserves the right to accept, reject or edit material.)

FILMS
MONDAY

THE CHILDREN OF THEATRE STREET, a feature-length film about the famous Leningrad ballet school, McPherson Playhouse, 7 p.m.

FRIDAY

FREE NOON-HOUR SCREENINGS, three films on natural history, National Film Board, 811 Wharf, 12 noon.

GALLERIES
SATURDAY

ART GALLERY OF GREATER VICTORIA, 1040 Moss: The Victoria Milieu closes Sunday; Japanese Lacquer and Miniature Arts continues through June 17; large cibachrome transparencies by Jeff Wall ends Sunday; portraits by Nina Raginsky ends Sunday; Victoria Through Artists' Eyes continues through July 15; The Illustrated Book in England (1860-1900) continues through June 16; Recent Acquaisitions to the Permanent Collection continues through July 22.

EMILY CARR ARTS CENTRE, 207 Government, backroom "kitchen" gallery; Joe Crane, Poems, Wandering Rhymes in the evening of life, continues through June 8.

OPEN SPACE GALLERY, 510 Fort, Video Collaboratory co-ordinated by video artist Chris Creighton-Kelly, continues through July 7.

UNIVERSITY OF VICTORIA MALTWOOD ART MUSEUM AND GALLERY, Exhibition of contemporary Indian art and crafts circulated by National Museum of Man, Ottawa. Show ends Wednesday.

ART MOSAIC GALLERY, 910 Government (Harbour Square), Primitive pottery by Laura Wee La Laq. Exhibition continues through June 16.

MONDAY

EMILY CARR ARTS CENTRE, 207 Government, International Year of the Child: Children's Art Works from England, through June 8.

WEDNESDAY

ART GALLERY OF GREATER VICTORIA, 1040 Moss, The Helen Pitt Awards, an exhibition of award-winning works by graduating fine art students from UVic, UBC and Emily Carr College of Art. Continues through July 15.

MUSIC — DANCE
SATURDAY

GASLIGHTS AND RAGTIME, musical revue in Gay Nineties vaudeville style, a Greater Vancouver production, McPherson Playhouse 8 p.m. Repeat performance Sunday, 2 p.m.

SUNDAY

LADIES IN LIGHTS, from Vancouver, female singers and dancers in a contemporary musical spectacular, McPherson Playhouse, 8 p.m.

THE CELLISTS OF THE CONSERVATORY, A program of duos, trios, quartets and quintets under direction of James Hunter with guest soloist Gary Russell, winner of the Cincinnati Concerto Competition, Craigdarroch Castle, 2:30 p.m.

RICHARD MARGISON, TENOR, KRISTINE BENY, PIANIST, in recital, Craigdarroch Castle, 7:30 p.m.

MONDAY

THE GOLDEN FIDDLE ORCHESTRA, Glasgow Caledonian Strathspey and Reel Society on tour, Royal Theatre, 8:30 p.m.

AL PEASE QUARTET in a jazz concert at Tres Chic, corner of Government and Johnson.

WEDNESDAY

MARLENE TURESKI, cello, KATHLEEN SOLOSE, piano, in recital, Craigdarroch Castle, 1050 Joan Crescent, 8 p.m.

THURSDAY

CATHERINE YOUNG, soprano, ADELE LEWIS, soprano, GORDANA LAZAREVITCH, piano, in recital, Craigdarroch Castle, 8 p.m.

FRIDAY

KOTO PLAYERS OF OSAKA, JAPAN: Exclusive Canadian appearance, McPherson Playhouse, 8 p.m.

PAUL CULBERTSON, violin, NANCY NODEN, piano, Craigdarroch Castle, 8 p.m.

Cable 10 programs

Saturday, June 2 — 1:30 p.m. Chamber of Commerce Address; 2:30, TBA; 3:30, Abjon's Workshop; 4, Tuesday at Nine; 5, Community Resources for Parents; 5:30, Valley of a Thousands Peaks; 6, Here's Lowther.

Sunday, June 3 — 12:30 p.m. Cable 10 Sports Special; 2:30 p.m.Community Magazine; 4, Money Talk; 4:30, Creativity Breeds Content; 5, Arts Calendar; 5:30, TBA; 6, Here's Lowther.

Monday, June 4 — 6:55 p.m. Here's Lowther; 7, Fire Alert; 7:30, Inter-school Debates;8, Bridge for the fun of It; 8:30, Money Talk; 9, Cable 10 Sports—Eight Ball, Pool Tournament.

Tuesday, June 5 —6 p.m. Here's Lowther; 7, Music Victoria; 7:30, Frames and Sprockets; 8 p.m. Convocation '79, videotaped coverage of the 1979 convocation ceremony held at the University of Victoria.

Wednesday, June 6 —6:55 p.m. Here's Lowther; 7:00, Arts Calendar; 7:30, Abjon's Workshop; 8, Canadian Forces Pacific; 9, Natura Gardening; 9:30, 9:30, Chamber of Commerce. Under discussion will be transportation issues in Victoria.

Thursday, June 7 —6 p.m. Video Collaboratory, the first of a five-week series of video works designed to be viewed as a stay-at-home art event. The shows were produced by visiting artist in conjunction with the Open Space Video Collaboratory; 6:55, Here's Lowther; 7, Focus; 8, Civic Affairs.

Friday, June 8 —6:55 Here's Lowther; 7, En Francais S'il Vous Plait—a lesson in French with instructor Jacqueline Van Campen; 7:15, Living Tiomorrow; 7:30, Povincial Dialogue; 8, TBA; 9:30, Community Magazine with hosts Daphne Goode and Rob Wilson. Tonight an interview with Victoria pianist George Essihos, who will perform classicl music. Information will also be given about a new service designed by the Canadian-Mental Health Association, which offers help to people suffering emotional problems.

Home of the week

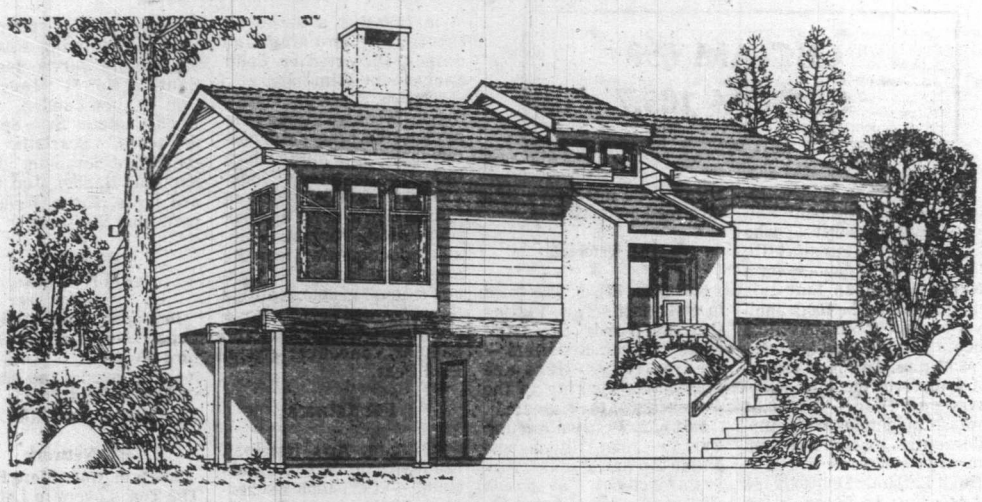

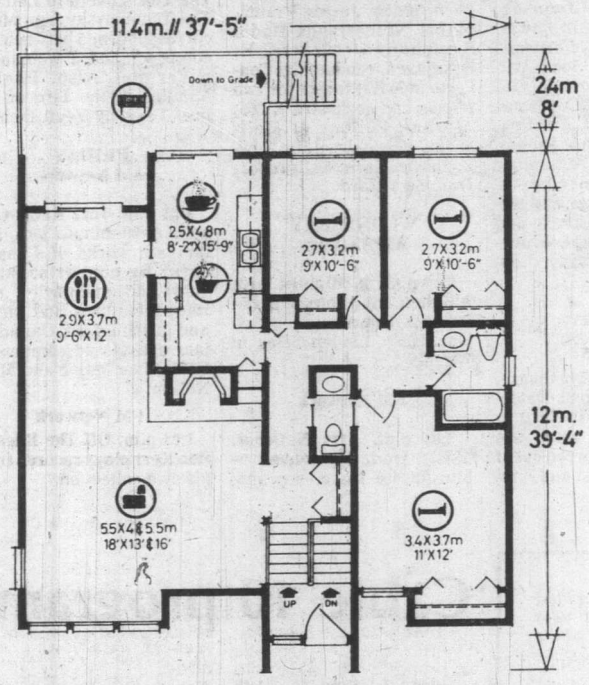

PLAN Nº 79-1284

: 119.2 sq.m. / m.ca. // 1283 sq.ft. / pi.ça.

: 11.4 m. // 37 ft. / pi. 5 in. / po.

Split-entry features extra space

This strikingly contemporary split-entry home offers a highly functional three-bedroom interior design, combined with outstanding exterior features. Its white stucco facing and chimney contrast beautifully with the horizontal channel siding which you'll want to stain to harmonize with the shake roof and wood trim on the roof edge, outdoor and carport.

The weather-protected entry features a sidelight window, and leads either up to the living area or down to the unfinished lower level. The guest closet is sensibly placed in the hall reception area adjacent to the expansive L-shape living-dining room combination in which you'll receive guests. The cantilevered fireplace with adjoining built-in bookcase, and the projecting front-facing windown are highlights of the living room. Its additional side window ensures abundant natural lighting.

In the dining area, formal meals will be enjoyed by guests, who may later relax with after dinner liqueurs, on the rear deck accessible via sliding glass doors.

The galley-style kitchen-nook combination, separated from the dining area via pocket door, provides the homemaker with abundant cupboard and countertop space. It has a separate sliding glass door to the deck for the casual enjoyment of summer barbecues. A separate pantry-broom closet keeps household items handy.

The front-facing master bedroom provides generous closet storage, and adjoins the two-piece vanity, centrally-positioned behind pocket doors for access by both guests and family. Both secondary bedrooms have ample closet storage and overlook the garden at rear. Expansive window areas capture excellent natural lighting.

The lower level provides a laundry-utility area and abundant storage space for immediate use, which may be developed as your family requires.

This eye-catching home design is ideally suited to the narrow-to-medium frontage building lot. Because it has no prime windows in the side walls, it provides complete privacy from the adjoining property and ensures maximum enjoyment of your chosen location.

Plans for design No. 79-1284 may be purchased either by the single set, at a cost of $70 for the first set and $10 for each additional set, or by the package. A five-set plan package, including the first set, is economically priced at $100 and an eight-set package, also including the first set, is only $125.00

Whichever method you choose, please include $5 for postage and handling. B.C. residents add 4 per cent sales tax.

Send for the current edition of Select Home Designs Magazine, Series 40, featuring imaginative decorating and home improvement ideas, plus 320 quality home plans of every type. Available for $2.75 ($2 plus 75 cents postage and handling.)

To order any of these items please send cheque or money order payable to the Home of the Week. Address to: Home of the Week, c/o newspaper name, 382 West Broadway, Vancouver, B.C. V5Y 1R2.

John Hearn's collectibles

"You must know all about refinishing furniture . . ."begins a recent letter with this totally wrong assumption." It struck me that my very lack of expertise might lend comfort and encouragement to others equally ungifted.

Looking 'round our stately home, my eye falls on a few samples of my handiwork and the result is not pleasing.

There is a set of arrow-back chairs with thick chunky seats — probably dating back to the 1860s, probably Ontario made, all glowing with that warm sat upon patina of living wood. A bargain, surely; we paid $25 each for them. One arrow was missing and they were covered with multiple layers of time hardened paint. A friend hard-carved a new arrow for me — a perfectly legitimate piece of restoration and today you would be hard put to detect which one it is. Handstripping the paint must have cost fifty hours per chair which, at $2 per hourwould bring the investment up to a fair market price. Is this a bargain? Is it a ridiculous waste of time? The question is meaningless. During the months — the entire winter — it took to refurbish those chairs I swore a mighty 'never again' and yet today they are a joy to behold and will continue to give pleasure for another hundred years. I cannot imagine any conceivable offer for them that I would accept; their value is not measured in money — in fact, if someone did buy them we would only use the money to buy another set of similar chairs which presumably someone else had sweated over. It would not make sense.

The special satisfaction, I think comes from the fact we did it, the hard way, and that makes them OUR chairs. It also comes from the fact that we had no skill — not even patience. We felt closer to the pioneers to the extent that not all of them were craftsmen and they too, somehow, had to keep their hard earned furniture in usable condition, whittling new arrows and replacing broken legs as best they could.

Another similarly satisfying piece is the pine blanket box, a nice dovetailed job which I picked up for the ludicrous price of $15 — that plus another 50 hours of hateful scraping and sanding produced the glowing chest which we are so proud of today. The top was off when I bought it and a piece of moulding from the lid was missing. When I tried to screw the hinge back on I found that previous attempts to do the same thing had left impossibly huge holes where the screws should be grabbing. So I cut out the hinge area and dovetailed in a new piece of pine and sanded the whole thing smooth. How did I do this? Slowly. There was no hurry — just whittle a bit and sand a bit until it fitted snugly. Visitors have since drawn my attention to that dovetailed filet as an example of the fine craftsmanship which died with the 19th century. I haven't the heart to disabuse them.

The point of all this is not my modesty; I really am just a fumble-fingered as I claim. Anyone could do it. All it takes is time — that, plus some sense of the continuity of things. I am merely one in a series of owners who tried to maintain those chairs and boxes in usable condition. It is not sacrilege to repair old furniture, just simple common sense. Our chairs are not there to be looked at but to be sat upon. We keep blankets in our blanket box. They express their gratitude for being kept alive by looking good. It's as simple as that.

So, don't be scared. Go to it.

In restrospect I will admit to feeling a little like some untrained archeologist, smashing his way into an ancient tomb with a sledge hammer. Heaven knows what I may have destroyed with all that scraping and sanding.

Given a little more patience I might have removed those coats of paint one at a time on the off chance that somewhere down there was the original finish complete maybe with hand painted flowers and the name of some long dead bride lovingly inscribed in a round 19th century hand. I hope not. That would be destruction indeed.

Final word then, by all means do it yourself but buy a little book first.

Readers letters should be addressed to Collector's Item, c/o Victoria Press, R.R. #1, Lowbanks, Ontario, N0A 1K0.

Looking at stars

How about this for irony? The very week that **Nick Benedict** was nominated for a Daytime Emmy Award for his yummy performance as Phil on ABC's "All My Children," he got his pink slip.

In case you were worrying that "Star Trek" movie might never get to your neighborhood theatre . . . here's a note of hope. While the editing is still in the works, the actual filming is finis. Our proof? **Leonard** "Mr. Spock" **Nimoy** is just finishing his CBS movie, "Seizure," (one of the first items on the expanded Proctor and Gamble production schedule). **Penelope Milford** co-stars.

Pat Barclay

A sporting send-up and a new Ygrec

Television's been criticized for a lot of sins in its time. Right now it's fashionable for the more extreme colonials in our midst to rant about the CRTC's new Canadian content regulations. To hear some of them carry on you'd think that having to watch Canadian programs on Canadian TV was a home-grown twist on the Chinese water torture.

Other controversial areas include violence, sex, ads for "feminine products" and investigative reporting that does too good a job for its own safe future. But nobody, at least lately, seems to have been complaining about the mindless jabber that's allowed to pass for sports commentary on North American TV.

For three years during the mid-sixties when I lived in Britain, I had the chance to learn how good sports reporting should sound. And more importantly, *not* sound. Obviously, there must be an unwritten law among the sports fraternity over there that a moment or two of silence is not "dead air" that any fool is required to rush in to fill.

Verbal diarrhea is endemic among North American sports announcers and has probably reached its apogee in Howard Cosell. Canadians are in there pitching, though. Suffering sports fans will be gratified to learn that, at last, some one has thought up a suitable revenge.

He's Robert Harlow, a professor of creative writing at UBC, a former director of radio for the CBC on the west coast, and author of *Scann*. Harlow's new novel is titled *Making Arrangements*. It's a comic mystery story about a group of horse-racing fans ("punters") in Vancouver who become involved in a kidnapping, a drug dealing caper and something called "the pay-TV Sex Championship of the World."

This is the brainchild of Sid Noma, exhibitionist son of the racetrack owner (a nasty character named — ouch — Carson Noma). Sid's after fame and financial independence from the old man; he's hoping that his televised sex contests will be "bigger than tennis" and "solve Saturday-night programming for pay-TV all over the world."

RIPPON . . . dextrous plot spinning

Commenting on the championship match are two microphoned nitwits named Phyllis and Mike. ("What's the penalty, Phyllis?" "One hand tied behind his back." "I thought it was one hand tied behind her back, Phyllis." "His back, Mike, and don't be an MCP. Keep your perspective.") Thanks, Robert Harlow. The least we can do in return is nominate you for the Stephen Leacock Award.

The rest of *Making Arrangements* is less funny but equally well written. ("Mona the waitress came from the counter with the coffees balanced along her arm. She had her hair done like Marie Antoinette's and her wrinkled rouged face hung under it like an unlit paper lantern.") This is a light book, but it's memorable because of its humanity. As Spencer Tracy once said of Katherine Hepburn: "There's not much meat on 'er, but what there is, is cherce."

★ ★ ★

Those who like their mysteries on the serious side should enjoy Marion Rippon's *Lucien's Tombs*. Rippon is originally from Drumheller, Alberta and now lives in Victoria, but four years in France provided the settings for her Ygrec novels.

Maurice Ygrec is a retired gendarme with a talent for psychic hunches and a dog he calls Mademoiselle Larme. In *Lucien's Tombs* they are on holiday in a small town near Paris where people keep dying or disappearing, sometimes both at once.

Rippon handles her complex plot with dexterity. She also knows her characters inside out. This is a splendid advantage when dealing with the people of the town, but it works against her when she is writing about characters who have appeared in earlier novels. Readers new to Rippon should seek out her first Ygrec novel (*The Hand of Solange*, 1969) to help flesh out her characterizations of Ygrec and his friends. It'll remove that disquieting feeling of being a pupil in a class led by a thoroughly knowledgeable teacher who's forgotten that the rest of us have to begin at square one.

Lucien's Tombs opens with an old lady digging a grave. ("This section of the garden had been cultivated with care over the years, and last summer Amelie had decided it would be suitable for an asparagus bed, deep and layered with compost. 'It will have to be deeper now, Amelie,' she whispered.")

Hear that sinister music in the background? Ms. Rippon keeps it playing, with occasional pauses for comic relief, throughout. There's even a fill-in-the-blank ending for reader participation if desired. Nice going, Ms. Rippon.

MAKING ARRANGEMENTS, by Robert Harlow. McClelland & Stewart. $12.95.

LUCIEN'S TOMBS, by Marion Rippon. Doubleday. $9.95.

Two fine collections by top U.S. poets

By DOUG BEARDSLEY

American poetry has gone through many fallow seasons since the deaths of Roethke, Berryman, Plath and Sexton, but two recent books by two of the more important American poets of our age suggest that a revival may be in the offing, for Denise Levertov's *Life In The Forest*, her 12th volume of poems, is an exciting and major collection by one of America's finest poets.

There is an open, expansive, all-embracing quality about Levertov's new work that is rare in our time. Levertov has moved well beyond her intense but narrowing anti-Vietnamese-war conscience that so preoccupied her during the '60s and early part of this decade. Her central concerns now seem to be all mankind, the day-to-day business of living and the freedom of the individual.

The book is divided into five parts; a thematic grouping that offers both balance and movement from section to section, as well as internal association from poem to poem.

The opening section, entitled "Homage To Pavese," makes use of that Italian poet's concept "of suggesting a narrative through the depiction of a scene, a landscape, rather than through direct recounting of events as such." Unfortunately, this contemporary poetic technique has already become a cliche, over-used by nearly every professional poet around, but the images Levertov employs in "Chekhov on the West Heath" and "A Woman Alone" make these poems unique.

What is refreshing here is Levertov's avoidance of the autobiographical in most sections, the dominant first person singular. She actually dares to write poems about people other than herself! Formally, her long line and discursive structure are a joy to behold, and Levertov is not afraid to juxtapose prose passages with discrete lyrics in an attempt to widen the limitless possibilities of the poem.

One section, "Modulations For Solo Voice," a sequence of love poems forming the middle part of the book, does offer us an intensely personal Levertov, as in this painful "Epilogue":

I thought I had found a swan
but it was a migrating snow-goose.

I thought I was linked invisibly to another's life
but I found myself more alone with him than without him.

I thought I had found a fire
but it was the play of light on bright stones.

I thought I was wounded to the core
but I was only bruised.

Sometimes personal, often experimental, always interesting, Denise Levertov is one of those rare writers that other writers learn from, a poet's poet, yet she never sacrifices her public voice, her international audience. These are poems for everyone.

★ ★ ★

The Body Is Made of Camphor and Gopherwood is a sequence of 20 prose poems by Robert Bly, with accompanying snail drawings by Gendron Jensen.

Bly moves us from the conscious to the unconscious and back again with dazzling ease, his leaps propelling us from what is known to what is unknown. The shorter his leaps, the more certain we are of the poem's success. Bly's longer leaps tend to follow no discernible arc of association corresponding to the inner life of the subject or the poem, and so become disassociative, surrealistic, a private link not bound to the natural riding of the poem, a wild association without any specific emotion. Sometimes both these leaps are at play in the same poem. In "Walking Swiftly" we read:

We live in wooden buildings made of two-by-fours, making the landscape nervous for a hundred miles. And the Emperor when he was sixty called for rhinoceros horn, for sky-blue phoenix eggs shaped from veined rock, dipped in rooster blood. Around him the wasps kept guard, the hens continued their patrol, the oysters open and close all questions. The heat inside the human body grows, it does not know whereto throw itself —

To the ear Bly's "oysters open and close all questions," his "landscape nervous for a hundred miles" and the body's heat not knowing "where to throw itself" are all examples of the shorter, more successful leap, whereas the Emperor's "rhinoceros horn," and his eggs "dipped in rooster blood" seem to be superfluous, without apparent reason or justification, indeed, without association. They are given without the reader receiving any return value, either in the image or in the poem.

When Bly is good, he's superb. The opening poem quoted above, "Galloping Horses," "Walking to the Next Farm," and the final "Cry Going Out Over Pastures," all offer "praise to the first man who wrote down his joy clearly." What a celebration Bly is! How few poets seem able to give us such warmth, such quiet affirmation. So much psuedo-painful, pessimistic poetry gets churned out these days, we hardly know what to do with a poet who give us such lines as, "I love you so much with this curiously alive and lonely body . . . I love you among my chest." Among. Look at what he makes that word do.

Robert Bly is, indeed, "more full of joy than a wagonload of hay."

Bly makes the language work, stretching it and risking his all for a brilliant image. "Each child flares up as a small fire in the wood." From time to time he fails, but that is only natural when one risks so much. Canadian poets who seem to write with such a "low ceiling," such fundamental lack of self-confidence, so little edge, would be well advised to read and re-read Robert Bly's new book.

LIFE IN THE FOREST, by Denise Levertov. New Directions. $4.95.

THIS BODY IS MADE OF CAMPHOR AND GOPHERWOOD, by Robert Bly. Harper & Row. $5.95.

Swansong of a master

By JULIAN REID

Old Arthur C. Clarke of Sri Lanka
Now sits in the sun sipping Sanka
Enjoying his ease
Excepting when he's
Receiving pleased notes from his banker.

Isaac Asimov's affectionately chaffering limerick more or less sums the situation up. The man who unquestionably ranks (along with Robert A. Heinlein and Asimov himself) as one of the three best-known and best-loved science-fiction writers in the English-speaking world is now "retired from writing," as he himself insists. At 61, he is firmly determined to settle down for good in Colombo, his adopted home, where his current plans include nothing more mind-boggling than indulgence in his two abiding passions, skin-diving and table-tennis — though he also hopes to fulfil an old ambition by learning to play the piano . . .

Clarke proclaims emphatically that his new novel, *The Fountains of Paradise*, is his literary swansong. It has taken him 10 years to write; and in their course, as he says, "I have swept the cupboard clean of all the major ideas I had."

Under the circumstances, it is understandable that he considers this book his best ever. As a staunch admirer who has garnered from his work more in the way of pleasure and enrichment than mere words can convey, I regret to say that I found it one of his weakest.

Not that this is a bad story — how could any Clarke novel be that? After all, it is stamped with those twin hallmarks of quiet conviction and understated awe that make all his best work not just immensely readable but immensely rereadable also. However, it lacks both the visionary richness of his two enduring masterpieces, *Childhood's End* and *The City and the Stars*, and the meticulously casual self-control that distinguishes such fondly-remembered lesser achievements as *The Sands of Mars* and *Rendezvous with Rama*.

***THE FOUNTAINS OF PARADISE*, by Arthur C. Clarke. Longman. $13.75.**

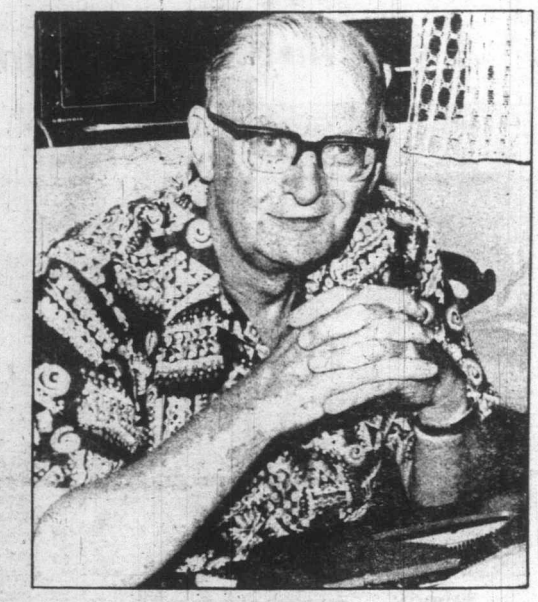

CLARKE . . . last novel a disappointment

What makes *The Fountains of Paradise* particularly so disappointing is its early chapters, which show promise enough to rank with the finest of its predecessors. With bravura audacity, Clarke has bodily rearranged the world's geography in order to supply a suitable setting, shifting the island of Sri Lanka some 800 kilometers southward to straddle the equator, and rechristening it with its old pre-Ceylonese nickname, Taprobane. He has also made certain other alterations, only mildly less spectacular, to its history and internal topography, imbuing both with the same preternatural vividness which once caused him to exclaim of their actual prototype: "This alone is real; the rest is but a dream frm which I shall presently awake."

Against this splendiferous backdrop, Clarke begins by boldly sketching in the archetypal outlines of an awesome spiritual conflict — a 22nd-century updating of the Tower of Babel story, with all the tremendous powers of futuristic technology arranged on the side of the would-be builders. His protagonist, Vannevar Morgan, is a technocrat with a vision — an inspired engineer whose ambition it is to construct an "Orbital Tower" soaring some 72,000 kilometers out into space, to serve as a springboard for Humankind's projected restructuring of the Solar System. Arrayed against him is the wise old abbot of a Buddhist monastery, which for thousands of years has occupied the mountain-peak Morgan needs as foundation for his titanic creation-to-be.

But as soon as these elemental battle-lines have been drawn, and the related theological and metaphysical issues raised, Clarke brushes them arbitrarily aside by resorting not just once but twice to his own atheistical equivalents of the traditional *deus ex machina*. Having thus sophistically avaded the opportunity to create a novel with real imaginative depth and breadth, he then proceeds to substitute for it a low-keyed fictional docu-drama recounting the erection of Morgan's Orbital Tower — a story ironically reminiscent of *Prelude to Space*, his very first novel, published 'way back in 1951.

The final, bitterest irony is that that earlier book is much the better of the two. Far from being the crowning achievement Clarke wanted it to be, his swansong seems sadly lacking and discursive alongside its journeyman predecessor.

Yet for all its failings, *The Fountains of Paradise* still lingers in my mind as a gently memorable tale — though less memorable for its actual achievements than for the promises it leaves unfulfilled.

For one thing, this is an appealingly personal book: there is a great deal of the author himself in it, more indeed than there was in his recent semi-autobiographical collection, *The View from Serendip*. For another, there is the book's real hero, the Orbital Tower itself — by no means an original conception, as Clarke himself acknowledges (it has been less vividly presented elsewhere under such alternative titles as "Space Elevator" and "Sky Hook"), but no less authentically awe-inspiring for that.

Above all there is Taprobane itself: Clarke's only-slightly-transfigured idealization of his adopted homeland, Sri Lanka. After finishing this book, it is easy to understand why he loves it, and to forgive him for resolving to wile away his declining years lolling on its beaches, rather than pounding away at an intransigent typewriter.

One emerges with an almost palpable sense of the attachment which led him to proclaim that there is "nowhere else on Earth" where he can feel "completely happy." And one can appreciate the force of the old saying that strikes the imaginative keynote for this fictionalized tribute: "From Paradise to Taprobane is forty leagues; there may be heard the sound of the Fountains of Paradise."

Life's turning points are only beginnings

By WALT KELLYTHORNE

Apart from its discussion in university courses in particle physics of Greek philosophy — and how many people ever take *them?* — the whole notion of change is one that our society seems determined to deny.

This desk is solid, this marriage is forever.

Not true, of course: there is more space than solidity to this desk, this marriage is ending in divorce.

Terrible! What can one depend on, if not the imperviousness of forms?

Change, of course.

But one only realizes that when one has reached, despite oneself and the social reality one lives in, a turning point.

It's an exhilerating and frightening time and universe for anyone who has ever reached such a point.

As Ellen Goodman points out about the people she talked to, "While excited . . . at changes which offered a . . . sense of satisfaction and achievement, they were (made) anxious . . . by the fear that they might have to relinquish attachments to old ideas or relationships which still retained meaning in their lives."

***TURNING POINTS*, by Ellen Goodman. Doubleday. $12.50.**

Thus a kind of acrobatics often ensues, the intricacies and dangers of which seem to depend on exactly what one is letting go of and exactly what one is reaching for.

For some people it's a matter of leaving one woman for another, or one man for another, leaving some children for others, or, more rarely, leaving any of the above simply for oneself. For the people Goodman talked to, however, it was most often a matter of adaptation within a given framework. The turning points were met, sure enough, and some corners were rounded, but there is little sense here of the pain and fear and wonder and exhileration that may accompany steps in a different direction.

What Goodman wanted to find out was "how people had been affected by the greatest social change of our time — the evolving roles of men and women."

The answer seems to be: not all that much.

And why not?

In part there's the cultural bias, the extreme reluctance to acknowledge, let alone go with, change. Thus the people Goodman talked to (and she talked to hundreds, most — unfortunately — white and middleclass and female) came to their turning points over a long period of time that saw them groping very slowly towards any actualization of the changes they usually only dimly perceived were necessary.

The situation then became almost one of change without change; or change only within a system whose most basic features remained the same.

Patriarchy is the most common name of that system, and its features are too well known, even if hardly ever clearly recognized, to list here.

Thus — except for the women who divorced and didn't remarry — the women whose stories make up the bulk of this book still function in a way their fathers could probably live with.

Thus for most of these women their turning points centred around the house: how to get out of it, how to get help with it. Part-time work and part-time maids seem to be the primary answer; and if that seems both a little ridiculous and a little unreal, it's true also that these women (some of them, anyway) did have husbands who weren't averse either to the extra money or to taking on some of the household tasks. But it's clear that for neither the women nor the men was the apple-cart ever really upset, merely tilted, and that though the women had begun to advance a few steps from background to fore, their primary roles and responsiblities differed little from their mothers'.

Perhaps, then, the turning points were really only curves. The circle still seems complete.

One senses, though, as one reads this book, a great tension beneath the words these women and men speak.

It's almost as if they know, somewhere, that the turning points they've met, the corners they've looked around, the steps they've taken, are — however important they all may have seemed at the time, whatever vistas may have been glimpsed, whatever stress may have been caused — merely the first ones, merely beginnings.

Who knows, they may be secretly asking themselves, when and where the whole process will stop? Or will it ever stop?

Hopefully, they also seem to be saying, it already has: there's a complacency here too that rather grates, but these people (as they themselves would be quick to point out) may have a right to complacency. However slightly, and however briefly, they've moved, and the universe feels like it's theirs.

At least for now.

E. D. WARD-HARRIS

Thalidomide: How a newspaper got out the full, horrifying story

Tranquillizers, hailed as the new and safe way to induce calm in a hectic world, were all the rage back in the late 1950s. Mothers in 46 countries gratefully took a pill that was said to be non-toxic, without side-effects, and safe even for pregnant women. That particular tranquillizer poisoned some 8,000 babies, causing them to be born with hideous deformities. The name of the wonder pill was thalidomide.

It wasn't a question of pregnant women using the drug recklessly; a single pill was sufficient to wreak havoc by changing a perfectly formed fetus into a nightmarish assembly which resulted in a child being born with any or all of a number of problems, such as no legs, no arms, no ears, blindness, dumbness and deafness. All the children were — and still are — incontinent, necessitating a lifelong use of diapers. Some were born without an anal orifice; some lacked . . . but need I go on?

The effects of the drug took longer to reveal themselves in Canada than elsewhere, because not only did thalidomide arrive late in this country but it stayed on the Canadian market for almost three months after it had been withdrawn in West Germany, Britain and the United States. It is known that at least 90 Canadian mothers gave birth to thalidomide-deformed children and that some of them had been given the drug *after* Richardson-Merrell (the North American distributor) had been warned about its teratogenic effects.

After years of legal battles and negotiations these Canadian children received some of the highest awards for damages granted anywhere, but before a cent was paid over, Richardson-Merrell imposed a condition of total secrecy regarding terms of each settlement. And to this day, the imposed veil of secrecy remains in place.

"Luckily" is a singularly inappropriate word to employ in the context of thalidomide and yet, relatively speaking, Canadians were fortunate compared with victims in some other countries. A full decade after the thalidomide babies were born in Britain, for example, the legal battle for compensation was completely deadlocked, causing some 400 families to struggle as best they could with the financial, practical and psychological burdens of raising horribly handicapped children.

The legal deadlock also meant that, because the case was *sub judice*, virtually nothing had been published about the origins and cause of the most appalling drug disaster in modern medical history. In defiance of formidable legal obstacles, *The Sunday Times*, of London, which had been compelled to "sit on" the story for years, went ahead with a campaign which ultimately resulted in a settlement for British victims 10 times larger than the figure first proposed by Distillers, the company which sold the drug in Britain.

As part of its campaign, *The Sunday Times* mounted the most thorough inquiry that has been conducted anywhere into the causes and consequences of the disaster. *Suffer the Children: The Story of Thalidomide*, by *The Sunday Times* Insight team, is the first full account of what that investigation revealed.

It is a sensational story, but a brilliant team of writers has taken pains not to sensationalize it. Beginning with an examination of the ambitions and standards of Chemie Grunenthal of West Germany, the company which invented the drug, and the dubious claims made for it — even as a tranquillizer — the authors relate the horror story in calm, measured prose, allowing the shocking facts to speak for themselves.

A 14-year-old victim born without arms or legs held by his adoptive father

We read that the German firm continued to push sales of the drug worldwide even after it knew the dreadful facts, and it withheld the information from companies marketing the drug elsewhere. Chemie Grunenthal (which remains profitably in business) must be viewed as the arch-villain in the case.

In Britain, the drug division of Distillers Corporation (Johnnie Walker whisky, Gordon's Gin, etc.) also continued to push sales after it knew the facts, and then used every legal device to avoid paying compensation.

In the U.S. a massive tragedy was averted when Vancouver Island-born Dr. Francis Kelsey, of the Food and Drug Administration, ordered Richardson-Merrell, the distributors, to remove the drug from the market. They had intended to sell it without prescription over-the-counter. Based on experience elsewhere, an estimated 10,000 deformed American children would have survived, and compensation to the tune of $3 billion would have bankrupted the corporation.

And doctors everywhere who, on the strength of salesmen's spiels, prescribed the drug without ever checking on side-effects or making any follow-up investigation, must also share in the blame. Most of them were advised by their professional associations to say nothing in order to avoid incriminationg themselves. What price ethics? However, in all fairness, I must stress that several dedicated physicians ignored the play-safe advice and contributed greatly to the eventual banning of the diabolical drug.

All of these things are dealt with fully by the authors, but it is the legal aspect in Britain which receives the lion's share of attention in *Suffer the Children*.

British judges have always taken the laws of contempt of court very seriously, and the British press habitually observes the silence imposed by those laws. So, as I mentioned earlier, because the case was *sub judice* parents of the children were, for 10 long years, denied the only weapon that could have helped them — publicity.

The law should never be confused with justice. Anyone who appeals to the law to right a wrong soon finds that justice, in the main, is available only to those wealthy enough to obtain it, which isn't surprising when it is realized that English common law, and therefore Canadian common law, was designed to suit the needs of the barons of the Middle Ages and "justice" went to the stronger. Ordinary people were not even considered. Apart from the fact that strength today is measured in monetary terms rather than in knights, nothing much has changed over the centuries.

But surely, you might comment, judges today are intelligent, humane people. Well, some of them are. But there are plenty like Mr. Justice Hinchcliffe of the British High Court who was asked in July, 1969 to rule on compensation to thalidomide children. He agreed with defence lawyers that the sum should be small and that when the figure was fixed victims would receive only 40 per cent of it. And that's all, and no further arguments.

And when this Solon was asked to take inflation into account when making lump-sum awards he pointed out that as the government had undertaken to control inflation, to allow for its effects would be to ignore government policy!

The obduracy of this and other judges made it possible, by protracting the case for 10 years, for lawyers acting for Distillers to stampede parents into agreeing to accept paltry settlements. *The Sunday Times* knew what was going on but was powerless to intervene because publicity would have been in contempt of court.

Fortunately, there was one loophole. Distillers stipulated that no money would be paid to anyone unless all parties accepted — and one party refused. He was David Mason, an art dealer, and the youngest and richest of the victimized parents. He took the burden on his own shoulders and fought on for himself and all the others, and eventually *The Sunday Times*, throwing caution to the winds, courageously entered the fray and with the help of public opinion forced on Distillers a settlement 10 times larger than the one initially offered.

Compensation and some government help took care of the financial problems in Britain, and indeed most countries, but no amount of money can ever compensate parents and children for the grotesque trick played on them by the makers and distributors of thalidomide.

Suffer the Children, as well as being a brilliantly told story of a ghasty medical tragedy, also examines the larger issue of whether the individual can realistically expect any redress against large corporations under our present legal system.

The book also shows forcibly that when a case is one of public concern it is virtually impossible for the public to be properly informed or find any means of expressing that concern unless newspapers are prepared consistently to take the kind of legal and financial risks which *The Sunday Times* took over thalidomide.

As the authors point out, it is a shocking thought that the British law of contempt of court, which made the thalidomide families secret sufferers for so many years, would have prevented the British press from doing, say, what *The Washington Post* did in the Watergate scandal: exposing wrongdoings and stimulating congressional inquiry. If the U.S. had been operating under British law then, once the five Watergate burglars had been charged all press-reporting on the matter would have had to cease, and the threat of being held in contempt of court would have prevented press comment or speculation through all the subsequent indictments and trials.

The make-up of the *Insight* team has varied over the years but the standard of excellence as regards research and presentation has remained consistently high. I have read all their books, starting with the one about master-spy Kim Philby, and can state confidently that *Suffer the Children* is far and away the most powerful, which should not surprise anyone considering *The Sunday Times* involvement in the thalidomide case from start to finish.

Apart from the professionalism of these top journalists, which is always a joy to encounter, there are two other reasons why this book should not be missed. Some of the thalidomide children are now nearing aduldhood and we owe it to them to read this first complete background story of their painful lives. We also owe it to ourselves to become informed about the tragedy to prevent a recurrence for, as the authors stress, all the lessons have not yet been learned and the whole ghastly business could happen again.

SUFFER THE CHILDREN: The Story of Thalidomide, by The Sunday Times Insight Team. Collins. $15.95.

Town & Country

SHOPPING CENTRE Saanich between Douglas and Blanshard

1.44 DAY

MONDAY
JUNE 4th

SCORPION MEN'S WEAR

Book Your Grad
Tux Now and
Get a 10% Discount!

Agnew-Surpass
SHOES

Summer Canvas Scuffies
Red, blue, beige
Reg. 5.98
3.44

Golden Comb Coiffures

ONE PERM THAT IS PERFECT
EVERY TIME with no frizz
. . . Try a Sensor Perm!
Plus we carry top-line conditioners for all types of hair. No appointment necessary.
PHONE 382-6611

ALLEY CAT BOUTIQUE

Brand Name Denim
DENIM JEANS Reg. Price 23.95 SALE 15.99

50 % OFF or more

Dresses
Skirts
Blouses
Cords
T-Shirts
Slacks

SCORPION MEN'S WEAR

All Our Stock of
BLUE JEANS
Size 26-38
Reg. 24.95-25.95
NOW 17.44-19.44

Leather Jacket Special
ALL STOCK 25% OFF

All Sweaters
Priced to Clear Assorted sizes.
Reg. 25.00-70.00
NOW ½ PRICE

Attention
Western Speedway Fans!
Advance tickets to all races are available at our store.

Town & Country Bowling Lanes

PUBLIC BOWLING . . .
10 a.m. to 11 p.m.
air conditioned. 388-4013

ALLEY CAT BOUTIQUE

20% OFF
COUPON
GOOD ONLY ON ANY REGULAR ITEMS
VALID TO JUNE 9/79

TOWN & COUNTRY REALTY

See Us for
1979
Autoplan
TOWN & COUNTRY SHOPPING CENTRE
382-7276

T & C BARBER STYLISTS

NOW
OPEN
Thursday and Friday
NIGHTS
'TIL 9

SEA SHORE PET SHOP

3" Pool Fish
1.44 each
PLUS IN-STORE SPECIALS
383-9313
CHARGEX

TORONTO DOMINION BANK

Planning to Purchase BCRIC Shares?

We have a special loan program to assist you.*

TO PURCHASE 100 SHARES (BOARD LOT)
100% Financing ● Up to 24 Months to Repay

TO PURCHASE LARGER QUANTITIES Attractive terms available

(*available to eligible B.C. residents at any of our branches in B.C. until June 15, 1979)

TORONTO-DOMINION
BANK
the bank where people make the difference

SHOPPERS DRUG MART

LAVORIS MOUTHWASH 500 ml Reg. 2.14 — 1.44

MAGNOLAX 28-oz. Reg. 3.43
FAMILY LAXATIVE — 2.44

CIGARETTES
Canadian Brands — Limit 2 — 7.19

NEO-CITRAN 10s
Pain reliever and fever reducer — 1.44

GOOD NEWS RAZOR
4 disposable razors on a card — 3 cards — 1.44

BRADOSOL LOZENGES Lemon or plain — 94¢

Hauser's FINE FOOD EMPORIUM

Freybe's
BAVARIAN VEAL LOAF ½ lb. — 1.44

In Our Restaurant . . .
FISH & CHIPS
Eat in or take out — 1.44

CARLTONS CLEANERS

8 lbs. of
Dry Cleaning
5.84

Excluding down jackets and sleeping bags. Professional Dry Cleaning and Laundromat Services.

Open Mon.-Fri. 8 a.m.-9 p.m.
Sat. 8 a.m.-6 p.m. Sun. 9:30 a.m.-6 p.m.

Phone 385-4841
Rug Doctor Available For Rent